PUBLIC LIBRARY,
WINCHESTER, MASS.

THE WINCHESTER STAR.

VOL. XXIX. NO. 52. WINCHESTER, MASS., FRIDAY, JULY 1, 1910. PRICE, FIVE CENTS

WHAT YOU CAN'T DO ON THE FOURTH.

Carry fireworks of any kind on today's car, steam train, ferryboat or public vehicle.

Transport them through streets in vehicle without other explosives or inflammable articles.

Sell fireworks in any building used in part as a dwelling, factory, school or place of assembly.

Sell or keep rocket bombs, roman candle or Italian battery, unless an experienced adult person.

Sell or keep toy guns for blank cartridges.

Sell or keep blank cartridges.

Sell or keep toy cannon for blank cartridges.

Sell or keep toy pistol for blank cartridges.

Explode blank cartridges or bombs.

Sell or keep three inch crackers exceeding two inches in length and three eighths of an inch in diameter.

Sell or keep crackers of greater explosive power than regulation size black gunpowder.

Sell fireworks requiring special stand, holder or mortar.

Use high explosives (explosives more powerful than black gunpowder).

Sell or store in any building or premises where there are paints, oils, dry goods, lumber, drugs or other combustibles.

Sell or keep torpedoes larger than three quarters of an inch in diameter.

Sell colt serpents, bombs, rockets or set pieces in the public street or public way.

Sell fireworks or firecrackers, except toy caps and toy torpedoes to children under 14 years.

Sell or illuminating fireworks except between the hours of 7 p. m. and midnight.

Sell or fire crackers within 300 feet of any hospital without a special permit.

Smoke inside premises where fireworks are kept or handle the sale and use of safety matches allowed.

WATER SPORTS HELD SATURDAY.

A large crowd witnessed the water sports at the Winchester Boat Club on Saturday which were postponed from June 17th on account of the stormy weather on that date. The events were largely entered and closely contested, members of both the Winchester and Medford clubs competing. Attractive prizes were given the winners of first and second places in each event.

Following is a list of the events and winners:

Single Blade—Won by Walkling, Medford; Murphy, Winchester, second; Tuck, Winchester, third.

Tandem Gentlemen—Won by Walkling and Peckham, Medford; Clement and Manson, Medford, second; Bates and Sheridan, Winchester, third.

Tail end Race—Won by Manson, Medford; Bates, Winchester, second; Sheridan, Winchester, third.

Tip over Race—Won by Evans, Winchester; Farnsworth, Winchester, second; Tuck, Winchester, third.

Mixed Tandem Race—Won by Evelyn Ayer and William Hyde, Amy Newman and Fred Bates second.

German Novelty Race—Won by Evans and Cummings, Winchester; Farnsworth and Proctor, Winchester, second.

Hurry Scurry Race—Won by Daly, Medford, French, Winchester, second; Farnsworth, Winchester, third.

Tilting—Won by Peckham and Manson, Medford.

DANA WINGATE AWARDED YALE CUP.

Dana F. P. Wingate of this town, son of Charles E. L. Wingate, manager of the Boston Journal, has been awarded the Yale cup at Phillips Academy as the best all-round student and athlete in the graduating class. The prize was awarded by George E. Morrison of New York president of the board of trustees, at a meeting on Monday morning at which President Hyde of Bowdoin presided. A large number of other prizes and scholarships were awarded at the same time.

FIRST CONCERT NEXT WEEK SATURDAY.

Concerts will be given on Mansfield Pond this year by the Metropolitan Band, by Commission as usual. The concerts will be held on Saturday evenings, the first being next week Saturday. Weather permitting, the first band concert will be held on Saturday evening.

DO IT NOW.

Still it may be added that the association has arranged for a concert by Winchester Orchestra Society on Friday, July 15th, entitling members to two complimentary seats at each of the three concerts to be given October 1st. Dates of concerts Dec. 5th, Feb. 6th, April 3rd. Sylvester H. Taylor, Secretary, 12 Fenwick Road. 3x1.2w

NEWTON—EATON.

Mr. Howard Augustine Newton, son of Rev. and Mrs. D. Augustine Newton of Main street, and Miss Jane Sprague Eaton, daughter of Mr. and Mrs. George Eaton of Bridgewater were married at the home of the bride's parents on Tuesday afternoon. The ceremony was performed by Rev. D. Augustine Newton, the groom's father, assisted by Rev. Russell Eaton of Urbana, Ohio, brother of the bride, and took place at four o'clock.

The residence was attractively decorated for the occasion with an abundance of flowers and ferns in a general color scheme of green and gold which were the class colors of the bride, Wellesley, '05. The couple entered to Lohengrin's wedding march, played by Mr. Wood, the bride's cousin. The bride was dressed in a gown of white messaline, her bridal veil being knotted through her engagement ring. She carried a shower bouquet of lilies of the valley.

Miss Bessie Coe Champney of Cleveland, Ohio, Wellesley, '05, a classmate of the bride, was maid of honor. She was gowned in green and carried white sweet peas, and wore a wreath of the same flowers. Mr. Ellison Hildreth of Holyoke, Amherst, '06 was best man.

The bridesmaids were: Miss Christine Marion Newton of this town, the groom's sister, and Miss Mary Sanderson Ballou of Chester. They wore gowns of yellow and pansy wreaths of the same color, carrying bouquets of pansies also.

Six young ladies, school and college friends, acted as attendants during the ceremony. Miss Helen V. Schuyler of West Newton, Miss Carrie Cole of Bridgewater, Miss Julia B. Kelley of North Raynham, Miss Alice O. Harris of East Bridgewater, Miss Daisy Churchill of Bridgewater and Miss Laura Welch of Chicago.

Immediately following the ceremony a largely attended reception was held, Mr. and Mrs. Newton being assisted in receiving by their parents and Mrs. Anna W. Bates, Mrs. Newton's aunt. The ushers were Messrs. Francis and Harlan Newton, the groom's brothers, and the attendants. Following the reception the couple left for a short wedding trip. They will spend the summer at Mr. Newton's summer home in Maine and will be at home in Bridgewater after September the first.

The ceremony and reception was attended by many college friends of the groom, the group being graduates of Amherst, '06, and the bride of Wellesley, '05. Guests were present from Chicago, Philadelphia, Boston and Cleveland, besides numerous surrounding places. Many handsome wedding gifts were received of cut glass, silver pictures and china.

BE GOOD TO THE DOGS.

The week now closing has been hard upon humans and especially hard upon the dogs. The dogs are perhaps the greater sufferers in a sudden change of weather from spring coolness to summer torridity. They cannot shift their apparel at once from that which has served them in winter to that which comports with the demands of comfort in summer heats. They must stand it as well as they may until nature thins their coats and establishes new conditions.

Don't imagine that a dog is mad because he is cross at this season. Would not you be cross, yourself, if your winter overcoat were stuck to your back when the temperature mounted to more than two hundred? But such crossness is not disease, it is simply a natural expression of temporary discomfort. The dog will get over it, just as you get over your crankiness and irritability at home—with you have greater facilities to ameliorate when the east wind comes to relieve you.

Don't condemn the dog to the "catcher" or to the euthanasia of the long named society just yet. He is only expressing in his animal way the sentiments to which you give articulate voice when you swear at the weather.

TRAVELLING IN ALASKA.

The editor received this week a copy of the Ketchikan (Alaska) Miner, containing an account of the most stupendous entertainment ever given in that place. It was called a roof garden, and the entire place was decorated to create the effect all refreshments, etc., being free to everyone. The next evening, June 24th, the people gave a ball for the passengers of the s. s. Spokane, the Alaska boat. Mr. and Mrs. Charles F. Kendall of this town were among the passengers mentioned. They visited Glacier Bay, Yakutat, Cordova, Valdez, Seward, Anchorage, Fairbanks, Nome, Cape Nome, Nulato, Tanana, Circle City, Dawson, Rampart, Eagle, Fort Yukon, Rampart, Tanana, Nenana, Fairbanks, Seward, Valdez, Cordova, Yakutat, Glacier Bay, Juneau, Sitka, Ketchikan, Wrangel, Petersburg, Tenakee, Hoonah, Pelican, Excursion, Cordova, Bellingham, Seattle, Victoria, Vancouver, Tacoma, Portland, Astoria, Portland, Tacoma, Seattle, Victoria, Vancouver, Bellingham

YOUR AFFAIRS AND MINE.

While seated on a Main street piazza Sunday afternoon The Spectator heard an interesting discussion of the Sunday newspaper. It seemed to be the unanimous opinion of the gentlemen that the Sunday newspaper has been drawing away from its legitimate course for years until it has become a cheap magazine with barely enough news to give it a color to its title to be called a newspaper. The Sunday issues of popular newspapers in our cities are becoming so bulky and tiresome that few undertake to read them. A skim through the headlines with an occasional glance at special articles which appear to be of interest, is about all that is accorded to these Sunday magazines and a newspaper on the same line as the daily paper of other days would be [illegible].

When you find a Winchesterite who is a failure, you will find also a patient little woman who makes his excuses to the world.

One of our leading Winchester legal gentlemen agrees with Samuel Untermeyer, a leading lawyer of New York, that the crime of perjury is committed in at least three out of every five cases, tried in the courts in which an issue of fact is involved. This is a pretty strong indictment, as a STAR reader will concede. A clerical friend of The Spectator says the whole trouble lies in the lack of moral training in the public schools. Society is bound to suffer because of this lack, he points out. Experience has proved that something more than an hour in the Sunday school once a week is required for the moral development of the child. There are [illegible] not [illegible].

There [illegible] Winchester [illegible] to tell [illegible] ought to [illegible].

A Boston terrier [illegible] tain Winchester [illegible] prisoned in [illegible] mained ten nine days [illegible] water before being discovered and rescued. The canine was somewhat emaciated and rather weak, but after a few administrations of [illegible] he was as chipper as ever. The feline's tenacity of life is proverbial, but from the case in question canine vitality would appear to be even more invulnerable.

A citizen who when he speaks generally says something worth while, calls The Spectator's attention to a little matter which it might be well to mention here. He says policemen as a rule are poor shots with the weapon with which they are armed, the revolver. Just what is the ability of our Winchester bluecoats with the revolver The Spectator is not in a position to state, but perhaps a test might be a good thing in the end.

A Winchester lady, who gave The Spectator the story on condition that he withold her name from publication, performed an unusual and very difficult surgical operation on a small chicken a few days ago, which proved successful. A feline that was desirous of making a meal thrust one of its claws through the wire fence and caught the young fowl. The chicken was badly mutilated, its breast having been torn. The lady, observing the attack of the feline, went to the assistance of the chicken. She conveyed the injured bird into the house, and with a needle and thread took many stitches in the gaping wound, and at this writing the chicken is as lively as its brothers and sisters. It was a noble thing to do.

A townsman writes to The Spectator suggesting that Winchester change from day collections to night collections of garbage and ashes. He cites several of the smaller western communities that have adopted the system and says that the new system has proved a great success and is economical.

The Spectator desires to utter a word of warning to the parents of Winchester in view of the fact that Monday is the Nation's Birthday. In at least one neighborhood here in Winchester a safe and sane Fourth has been decided upon and as a consequence [illegible] will spend the day [illegible] wise [illegible] racket [illegible] American [illegible] of [illegible] 145 [illegible] and [illegible] killed in [illegible] to 1909 [illegible] and the injured [illegible]. Against these figures place the total enrollment of the American army during the Revolutionary War of about 290,000. What more does any governmental body in any community want to lead them to see the necessity of a protective ordinance?

Is the weekly prayer service going out of fashion in Winchester. The Spectator put this question to a minister the other day and he answered it at once with a vigorous negative. He threw up his hands in horror at the suggestion and [illegible] The Spectator [illegible] was classed as a [illegible] really is of the opinion that the prayer service is dwindling in Winchester in popularity and influence. This is a confession of an obvious fact [illegible] to any person who drops into any of the prayer meetings. If the prayer meeting is good for a few people, it is good for many people. It gives inspiration and help to a dozen people, why should it not give inspiration and help to a hundred people. Of course it is all worth while, [illegible] the point. The point at issue is the opportunity [illegible].

[illegible]

There are [illegible] Winchester [illegible] who [illegible] stant censure of others proves their own [illegible].

A Pleasant street gentleman says [illegible] is told.

The Spectator attended a base ball game in Winchester recently and it occurs not at all amusing that on the [illegible] there are always some who are quite certain that they could do better [illegible] than the umpire.

The Spectator.

PARK RUSH BEGINS.

State Trolley Men Turn Showmen — Extra Cars and Crews for Short Season.

More than a million dollars' worth of pleasures are today being thrown open to the public by the trolley roads of this state, according to reports that have just been received at the headquarters of the Massachusetts Street Railway Association [illegible]. Within reach of the people [illegible] every community [illegible] vaudeville [illegible].

To turn showmen in the midst of their preparations to cope with the short summer rush, is regarded by the trolley men who make up the state association as one of their hardest tasks. While the big power plants required to move the pleasure crowds of a hot evening are being made ready for their extra burden, overworked officials are required to organize and carry on the amusement enterprises along the most modern lines. Though every park maintained by the street railways of Massachusetts is recorded as losing from one to thirty thousand dollars as a show venture last summer, the trolley men declare that popular demand and the necessity of making some use of their large investment in these parks will oblige them to offer even more extended entertainment during this season.

Accurate account of the cost of every swing, seat, booth and board in their resorts is being kept by the street railways, together with the details of every one of their multitudinous operations as showmen. Just as the value of each bit of street railway equipment, from bolts to bridges and cable to cars, must be submitted to experts of the Board of Railroad Commissioners before its exact amount can be authorized in issues of securities, every dollar's worth of the paraphernalia of these show parks is required to be recorded. Though the members of the state trolley association are finding this accounting in their unusual amusement activities sometimes a trifle perplexing, they are generally reported as anxious to carry out this provision of the railroad law that has made Massachusetts noted as the state where the relation of physical value to securities is the highest in the world.

Though almost every trolley park, from the Berkshires to the coast, will be kept open with new amusement attractions this season, it is reported that many a street railway would be glad to give up this peculiar function of showman along its lines. Few new resorts of this kind have been built in the last five years, [illegible] have [illegible].

ASKS INJUNCTION AGAINST RIFLE ASSOCIATION.

[illegible] the Massachusetts Rifle Association from allowing any target shooting from the rifle range at Woburn.

Five dwelling houses and two greenhouses, according to the bill of complaint of the petitioners, have been struck by bullets from the rifle range, a [illegible] window [illegible] the Massachusetts Rifle Association [illegible] the ranges.

LACONICS.

[illegible] Anthology [illegible] Ruskin [illegible]

No. 2.

"A good reputation is better than a [illegible]."

[illegible]

"God intended no man to live without working; but He did not intend every man to be happy in his work." Ruskin.

"It is surprising the amount of work men can consume if [illegible] with worry." [illegible]

[illegible]

"[illegible] one genius at [illegible] what they understand." Pope.

"[illegible] impressed my mind, [illegible] kind the most [illegible]." Burns.

[illegible]

We [illegible] wisdom from men and women [illegible] "Intuition in poetry, epigrams and sayings, and gems of thought in verse that appeal to all mankind will be found in this column each week.

C. L. R.

WINCHESTER A. A. AGAIN ON TOP.

The Winchester A. A. again won on last Saturday afternoon on Manchester Field from East Boston A. A. in a well played game. The score was 6 to 1. Somerville pitched as usual for the local team, with Flaherty behind the bat. Somerville struck out 11 men and allowed but one base on balls.

The score:

WINCHESTER A. A.

	bh	po	a	e
O'Connor 3b	2	4	2	1
Clapp ss	2	1	3	1
LaDue 1b	1	5	0	0
Kenney 2b	0	1	0	0
Flaherty c	2	12	0	0
Budreau lf	1	1	0	0
Fallon rf	1	0	0	0
Thompson cf	0	0	0	0
Somerville p	0	0	2	0
Totals	9	24	7	2

EAST BOSTON A. A.

	bh	po	a	e
McPhee ss	0	0	0	0
Platt 3b	0	0	0	1
Reeves cf	0	1	1	0
Wall 1b	0	9	0	1
Kelley rf p	0	1	0	0
Powers 2b	0	3	2	0
Rosley lf	1	1	0	0
Blondel c	0	12	0	0
Rankin p rf	0	0	2	1
Totals	1	27	5	3

Innings	1	2	3	4	5	6	7	8	9	
Winchester A. A.	0	1	0	3	0	0	0	2	0	—6
East Boston A. A.	0	1	0	0	0	0	0	0	0	—1

Runs made by Clapp, Flaherty 3, Thompson, Somerville, Wall. Two-base hit, Flaherty. Stolen bases, Clapp, Somerville, Rosley. Base on balls, by Somerville, by Rankin 3. Struck out, by Somerville 11, by Rankin 8, by Kelley 2. Hit by pitched ball Budreau. Passed ball Flaherty. Umpire Martin. Time 1h 50m.

ASSESSOR'S BOOK READY.

[illegible] STAR [illegible] Knight's and O'Connor's drug stores.

Saddle horses to let at Blaisdell's Stable. Tel. 211-1.

State of Ohio, City of Toledo, [illegible] Lucas County, ss. Frank J. Cheney makes oath that he is the senior partner of the firm of F. J. Cheney & Co., doing business in the City of Toledo, County and State aforesaid, and that said firm will pay the sum of ONE HUNDRED DOLLARS for each and every case of Catarrh that cannot be cured by the use of Hall's Catarrh Cure. FRANK J. CHENEY. Sworn to before me and subscribed in my presence, this 6th day of December, A. D., 1886. A. W. GLEASON. [illegible] Hall's Catarrh Cure is taken internally [illegible] F. J. CHENEY & CO., Toledo, O. Sold by Druggists, 75c. Take Hall's Family Pills for constipation.

MICHELIN Tires

All the world's important automobile contests have been won on Michelin Tires. Why?

In Stock by

Mystic Valley Garage

632 Main St.

WINCHESTER

THE STARS OF JULY.

[illegible] a large [illegible].

A little [illegible] down [illegible] Vega you will come across a faint blue star but not so bright as Vega and to the left of it is another blue star. These are Deneb and Sadr the brightest stars in Cygnus. Cygnus is called the northern cross. Deneb is the top. Sadr is where the arms of the cross branch off and the rest of it can be easily traced. If you draw a line from Deneb to the star in the lower arm of the cross and go back again about half way and you will come across a star, then go straight down from that star about its distance from Deneb and you will come across a faint star. That star is the next to the nearest star to us. The cross is seen lying on its side.

The first magnitude stars that can be seen this month are: Regulus, Spica, Arcturus, Antares, Vega, Deneb, and Aquila. Jupiter is very bright in the evening and Venus in the morning.

Francis Locke.

A TIRED MUSICIAN.

How Strauss Once Snubbed a Russian Court Dignitary.

When Johann Strauss took his orchestra to Russia he had some unusual experiences not generally vouchsafed to those who live outside an autocratic government.

One day he received the czarina's commands to play before her at her summer resort and was told on arriving there that he would have to rehearse his program three times before the performance. He begged to know the reason for that, but no explanation was given him. These were her majesty's orders, and he could only comply. Still, his astonishment grew when he saw during the three rehearsals an empty court carriage drawn by a pair of horses slowly going back and forth in front of his orchestra.

Throughout the final performance the mysterious act was explained. The empress, having a sharp attack of gout, was obliged to recline in the carriage, her foot on a cushion, while the concert took place, and the object of rehearsal had been to accustom the horses to a full string band lest they should take fright and bolt with her.

At the end of the performance an exalted dignitary of the court bade Strauss follow him to a special [illegible] piano, saying:

"Now be good enough to play to me the newest [illegible]."

Although [illegible] his three rehearsals and state performance, Strauss thought it expedient to comply, but [illegible] continuously for over an hour he stopped, saying, "I presume that will be sufficient?"

"I am not at all tired," coolly rejoined his excellency.

"But I am!" said Strauss and rose from the instrument.

The Baths of Old Rome.

At the end of the third century after Christ there were in Rome 11 large public baths and 926 smaller ones. The baths of Caracalla could accommodate at one time 1,600 people; those of Diocletian, 3,600. Taking 1,500 as the average of each of the public baths and 50 as that of each of the private baths, it appears that [illegible] bathing accommodations were possible for 62,[illegible] people [illegible] Rome [illegible] 2,000,000 [illegible] as the correct one, it would [illegible] were [illegible] every day [illegible] every inhabitant of the Imperial City.—New York American.

THE NEED OF LEADERSHIP.

[illegible] good to the city. Nor is [illegible] that such a man will arise. There are men in Boston possessed of large capacity, large intelligence, sound judgment and good balance. There are including among, also, classmen of all [illegible] and personal [illegible] resources. Let but one of these men come forward, disregard all considerations of personal, political or business aggrandizement, and devote himself to the task of municipal development for its own sake, and we shall have the leader pictured by General Bancroft in his forceful article. Selfish ambition is the rock on which has been wrecked the career of many a promising individual, who came forward clad in all the other attributes of leadership. We do not know who the man is in the Boston of today who could qualify as absolutely unselfish so as to meet the requirements of General Bancroft's ideal. We have sufficient faith in human nature to believe that such a man exists, and that he will eventually come forward to devote himself to the advancement of Boston.—Cambridge Chronicle.

KEITH'S THEATRE.

For the week beginning with Independence Day at Keith's a typical program has been arranged, one that is bound to attract widespread attention. In the first place it will include the Old Soldiers Fiddlers, a remarkable company who will be seen in Boston for the first time. In it are four men, two who served in the Southern armies and two in the army of the north, all of whom are remarkable fiddlers. They play entirely by ear, and the manner in which they give the old songs and tunes invariably arouses the greatest enthusiasm.

Another picture [illegible] feature will be the Geisha Girls from [illegible], who make their first appearance [illegible]. These eight little maidens from the land of the Mikado have been the [illegible] of New York this summer. [illegible] a beautiful stage setting [illegible] typically Japan [illegible] dancing features.

Also on the [illegible] American [illegible]

[illegible]

The last [illegible] contained [illegible] Movement. [illegible] missionary work [illegible] missionaries [illegible].

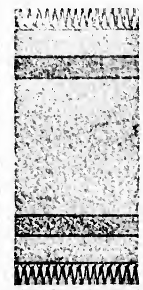

Handsome and Durable RUGS Made From Old Worn Out CARPETS Write For Booklet Giving Full Particulars WARREN'S Malden Rug Works 259 MAIN STREET, MALDEN, MASS

Winchester Garage Converse Place Telephone 21460

Autos For Hire

Agency For Maxwell Cars

Stevens-Duryea and Ford Cars For Sale.

Oil, Gasolene and a good variety of automobile sundries.

Automobiles Bought and Sold

GEO. O. FOGG, MANAGER.

J. H. KELLEY & CO., PAINTERS and DECORATORS

HARD WOOD FINISHING, ETC.

PROMPT SERVICE. Satisfaction Guaranteed.

RESIDENCE, 15 THOMPSON ST.

Tel. 488-1. Shop, Converse Place, over Garage.

ASHES REMOVED.

[illegible] Harvard St. [illegible]

Aubry Sisters, Famous Beautifiers Make Your Complexion Perfect.

[illegible] LADY AGENTS [illegible] FREE [illegible] AUBRY SISTERS, 200 West 23d St., New York City.

Vermont Vacation Resorts.

150 Page Illustrated Book [illegible] Summer Resorts [illegible] VERMONT and shores LAKE CHAMPLAIN with hotel, farm and village home accommodations. Prices $7 per week and up. Send 4c stamps for mailing. Address Summer Homes, No. [illegible] Washington St., Boston.

Notary Public Justice of the Peace.

Pension and other papers executed.

THEO. P. WILSON, Pleasant St.

Professional Cards.

WINCHESTER REGISTRY FOR NURSES

Physicians and the public generally supplied with graduate and other experienced nurses. Trained Nurses supplied for private cases.

We make no charge for supplying out nurses.

MISS E. BURBANK SMITH
REGISTRAR
14 Mt. Vernon St., Winchester. Tel. 267-1
6-17

TEL. WOBURN 422-1 RES. SOMERVILLE 1267-3

LILLIAN T. SWANSEY
Facial Massage, Scalp Treatment, Manicuring, Shampooing and Chiropody.
Putts and Switches made from Combings. Orders for Hair Work.
Pupils Taught Day or Evening.
Room 9, P. O. Bldg. Woburn, Mass.
Appointment work at residence.
6-14 3m

MISS HARRINGTON
1 Church st., Winchester
Manicure, hairdressing face and scalp treatment. Office hours 8 3 to 5. Open Mondays and Thursday evening by appointment. Con. by Tel. 1-6-ptf.

Home Market

Butter Is Lower
Eggs are Lower
Are you paying the same prices?

There is no secret about the wonderful success of the

HOME MARKET

Our business grows because we give the best at the lowest prices.

The phenomenal growth of our business is a splendid tribute to the soundness of the square deal policy which has always been our rule.

Quality! Quality! the Best in the Market always.

HOME MARKET

Cor. Church and Common Street.

WINCHESTER DINING ROOMS
578 MAIN ST.
(Where the cars stop in the Square)
A fine square meal meats, vegetables, desert, tea or coffee
25 CENTS.
Meals at all hours.

C. A. MARSH.

SAMUEL WINER,
46 Swanton St., Winchester.
Dealer in junk, bottles, rags, paper and rubbers. Drop a postal and I will call. 5m2ltp

PARK THEATRE.

When William Hodge, in Booth Tarkington's play, Alias Jimmy Valentine, or "The Man From Home" terminates his engagement at the Park Theatre, Boston, Saturday evening, July 9th, he will do so with the proud distinction of having broken all known records in Boston, entertaining more people and playing to the largest box office receipts of any dramatic production.

In many respects, the engagement of "The Man From Home" has been most remarkable. For the first 18 weeks the orchestra was placed under the stage so that the seating capacity of the theatre could be increased 43 seats. During the twenty-five weeks just passed, 253,876 people have witnessed "The Man From Home," an average of 1235 persons a performance. The box office statements show that the total receipts have reached the enormous sum of $419,016.25, an average of $16,976.41 weekly.

Mr. Hodge has been called upon to make 211 curtain speeches, and Mr. Hodge and the members of his company have responded to an average of twelve curtain calls a performance.

9,450 mail orders for tickets have been received from all parts of New England, an average of 63 per day, or 396 a week. These mail orders represent $36,261.25.

All things considered, Mr. Hodge in "The Man From Home" has scored a success and a record in Boston that will stand for a long time to come.

A special matinee will be given on July 4th.

VOTING MACHINES.

[illegible]

Wilding's cream fresh every day, 10 and 15cts. per jar. Tel. 192-1, Winchester. apt5,tf

Bird Life.

EDITOR OF THE STAR:

The Massachusetts State Grange Committee on Protection of Wild Birds has given out the following letter:

The decrease in the numbers of our native birds is a matter of common concern, and it is of far-reaching economic importance.

Shall we have a movement for protecting and increasing the birds about our homes? Dr. C. F. Hodge of Worcester, increased the native bird population of a city block 300 per cent in two years' time. Cannot people do as well in the country? Roosevelt established 57 national bird refuges or reservations. Let us have many in this state. European foresters are using thousands of nesting boxes in government forests. Our waste boxes would do good if prepared for the birds and put up in our woods. There is more practical advantage, education, and joy in life connected with study and work with birds than in any other nature study.

Children do not need urging to study and protect birds, but only suggestions. The study has been known to make the old young again and to cure the sick. Bird study furnishes motive for healthful out door living, and adds interest to every walk and drive.

Two of the commonest ways of attracting birds to nest near the house are to scatter crumbs and grains in garden walks and bare places, to supply them with shallow pans of water for drinking, or of raccoon skins, and to hang nesting material in branches or trees. Berries of bayberry, barberry, June berry, holly, winterberry, elderberry, sumac, mulberry trees, etc., attract birds and make beautiful screens. Soft cherries planted for birds protect the valuable cherries. Thorn bushes are protected nesting sites for birds. Sunflowers, hemp, millet, furnish food for both summer and winter birds.

Bluebirds, tree swallows, martins, wrens and chickadees want bird boxes so arranged on houses, trees, or smooth poles that cats cannot claw out, or rain drown, or sun scorch the young. Barn swallows need places to fly into barns, at least a foot wide. Where beams are smooth, rough cleats nailed to the beams will supply what the old barns used to give them, viz: a place where nests will "stick." Swallows and chimney swifts are very useful. The latter will sometimes accept a box on a roof made to imitate the old-fashioned chimney. Telephone poles are used to set martin houses on.

Cats destroy numberless birds. The number of homeless and other bird hunting cats should be reduced to the minimum. During the three months of nesting time cats should be controlled, watched with care and kept in, especially at night. Early morning (the best time for study of birds) finds them off guard. Cat-proof fences are used by some bird protectors. Trees where birds have nests can be protected from cats and squirrels by wide bands of zinc or tin, or hen wire shaped like hat brims about the trunks. In some localities, a good shot gun is a necessity against red squirrels, certain hawks, and English sparrows.

Such work will pay! "Birds" are "the most important check on insects," (U. S. Year Book, Dept. of Agr. 1908.) As birds decrease, insects increase in orchards, woods and crops and compel discouraging expense for spraying, while taxation for this purpose grows endlessly. Many varieties of obscure insects, today of no great pests, become pests if birds which live in them disappear, or become extinct. [illegible] Nature [illegible] work with [illegible] returns, as the world's [illegible] as soon as the pests appear.

"Birds are a Thousand Strong against insect invaders."

"The bird certainly ends the destructive career of the larva AT ONCE." "Birds are quick to assemble wherever in the woods the disappearing foliage denotes the presence of great numbers of destructive caterpillars, or where patches of dead and dying grasses indicate that grubs are destroying the grass roots on meadow or prairie." (E. H. Forbush, Useful Birds and Their Protection, Pub. by Mass. Board of Agriculture.)

"It is evident to all that birds are too few in number to cope with both native and introduced insects." "Every effort should be made to protect the birds, upwards of 50 species of which feed on the gypsy moth, the brown tail moth or the elm leaf beetle." (Report of State Orinthologist, 1908).

The grange can further the conservation of birds as well as of forests. Birds and trees are so interrelated that they cannot live without one another, and posterity will live but poorly if the birds are still further reduced in number. It is especially appropriate that attention be paid to birds in school gardens, playgrounds, and in all public reservations, and all work in this line by granges will be most effective for conservation of birds.

This committee will further bird protection in any way possible to our resources. The secretary will reply to letters and furnish interesting leaflets and a little book for bird study at cost. This letter is sent to masters, lecturers and secretaries of the Massachusetts State Grange, to members of the National Grange, and lecturers and secretaries of State Granges. Ways to aid this movement will occur to you.

Fraternally,
Charles H. Rice, Chairman
F. O. Mushill, Secretary

REGULATION AND OWNERSHIP.

In the course of event disappointed at the extent to which government regulation of the railroad business may go, the question has more than once arisen: How far can this regulation be extended before it shall take on, practically, the form of operation, and will not this eventually lead to public ownership. It is recalled that the interstate commission was at first criticized sharply for present discrimination favorable to or against the shipper. Its duties were supervisory in character simply, and it was not intended that the commission should interfere with the operation of public carriers as business enterprises. It was not long before further steps were taken and closer supervision was the result, with attempts at a fair regulation here and there. Later, the commission has felt competent, and has been empowered, to pass upon freight rates made by the companies and to adjudge as to their reasonableness and fairness. Now nothing short of the privilege of actually making the rates will satisfy those who are "strengthening the hands" of the commission.

These steps would have been impossible were it not that the people are coming more and more to regard the common carriers in the light of public servants rather than private corporations. On the other hand, thoughtful people are found to recognize the fact that one of the serious consequences of this tendency is to excuse an invasion of private rights, since it is private capital and not public money that is invested in the railroads.

The limit of extension of government regulation has not been reached, but when the government undertakes to say upon what terms the transportation companies shall do business with their patrons, we are getting very close to it. Proceeding along this line must be, at least, well advised if it is not to lead to actual ownership.—Christian Science Monitor.

ON THE DIVORCE QUESTION.

Judge William Cushing Wait, of the Massachusetts superior court, has been quoted a great deal of late in regard to his attitude toward divorce. "Everybody knows," he said, "that divorce is increasing at an alarming rate in this country, and the question is naturally raised as to the best way in which this tendency to sever the marital bond may be checked.

"It seems to me that if the person seeking a divorce should be obliged to [illegible] without [illegible] [illegible]

[illegible]

In a Pinch, use Allen's Foot Ease.

The antiseptic powder to shake into your shoes. It rates blisters, aching, sweaty, smarting feet, and makes walking easy. Takes the sting out of corns and bunions. Over 30,000 testimonials. Sold everywhere, 25c. Don't accept any substitute.

COAL!

Furnace Size		$6.00
Egg	"	6.50
Stove	"	6.50
Nut	"	6.50

A discount of 25c per ton on lots of one ton and over is allowed for cash paid within three days from date of delivery, provided all previous bills are paid.

GEORGE W. BLANCHARD & CO.

REMEDY FOR THE CUT WORM

The cut worm is making terrible work in some gardens of Winchester this summer. Many farmers and small gardeners have suffered the loss of large numbers of tomatoes and other plants. One lady reporting a small garden, dug out 5 in a small square of ground about inches large. They are easily killed, but they do not go deeper than an inch. We print the following remedy from Farm Life, Bloodgood Eagle, as we do not think many persons know it.

A young student who had no relation to the work of cut worms, and who had studied Hooks and Insects, recently made one himself with his doctrines worked out the best on record. It is as follows:

"Mix eight quarts or ordinary wash brain with a pint of molasses that has been diluted in two quarts of scalding water, or so much as will moisten the bran so that none of the water would drain off, and then when a little cool, mix in two heaping tablespoonfuls of paris green; mix thoroughly, and every part of the bran shows a shade of green. Place a small quantity of this dose around each plant or along the rows (which is easily and quickly done), but not touching the plant. I will bet a big apple you will have no further trouble, as the worms, being fond of sweets, eat heartily and quickly die.

MECHANICS EXPOSITION.

Boston to have another of the Old Time Mechanics Fairs with hundreds of working exhibits Oct. 5 to 26.

Boston, this year, is to have another of the old-time Mechanics Expositions so vastly popular, of such extraordinary educational value and of such great business and commercial influence a few years ago, with the best of the features of former expositions brought up to date in every respect and dominated by the prevailing triumphant spirit of "1915". It will be held as usual in Mechanics Building on Huntington avenue, from 10 o'clock a. m. to 10 o'clock p. m., daily except Sundays, from October 5 to October 26, inclusive. Saturday afternoon and evening October 1, will be devoted to the press of Boston and of New England and all of the exhibits will be in place on that day.

In many respects the coming exposition will be like the old Mechanics Fairs. One big feature of the exposition will be an exhibit of automobiles, motor boats, motor cycles, aeroplanes and accessories, which will occupy the entire lower floor, approximately 30,000 square feet of floor space, and will be in charge of G. W. Kenison. Many of the exhibitors have agreed to show 1911 models so that this exhibit will be of extraordinary interest to all concerned in motor engineering on land and sea and in the clouds.

It is confidently asserted that the scheme of decoration of the various halls will be the most elaborate and that the musical programmes and various entertainments going on continuously will far outclass in novelty and genuine popular interest anything [illegible] offered in this line at any previous exposition [illegible] in America.

Perry Davis Painkiller

[illegible]

PRINTING

[illegible]

THE STAR

None But First-Class Workmen Employed — Estimates Cheerfully Furnished

SHAW AND CAMPBELL CO.

Plumbing, Steam and A-1 Hot Water Heating

JOBBING PROMPTLY ATTENDED TO.

B. EDWARDS, Manager Winchester Branch

Winchester Office: 6 Thompson St. Tel. 251-1
Woburn Office: 8 Walnut St Tel. 121-3

J. A. MACK

Real Estate Mortgages

INSURANCE OF ALL KINDS

Bills, Debts and Rents collected. Titles examined, Conveyancing, Investment Securities.

33 Cross St., Winchester, Mass.

HUTCHINSON'S MARKET

HEADQUARTERS FOR

Fresh Killed Chickens and Fowl

Fresh Mushrooms, Tomatoes, Cucumbers, Celery, Lettuce, String Beans, Spinach, etc. every day.

Steaks, Roasts and Chops

Best on the Market

TEL. 380

CENTRAL HARDWARE CO.

Hardware, Paints, Oils and Varnishes

Glass and Putty, Garden Tools, Cutlery

BABY CARRIAGES RETIRED

NEW STORE

15 PLEASANT STREET

Telephone 189-5

CARLSBAD

The modern Mecca of Health, where you always find the pure air and not the impurities the body obtains. A sure cure for Rheumatism. Safe and certain to reduce flesh. A cure for many ailments. Always at hand during treatment. Swedish Massage and Medical Gymnastics

Tel. B. B. 3037-3

MRS. F. A. NELLING, Graduate Nurse and Masseuse. Ladies only. Appointment by appointment.

OSCAR ANDERSON, Master Masseur, Proprietor. Gentlemen only. 1 to 6 p. m.

EXPERT PIANO TUNER AND REGULATOR
FRANK A. LOCKE.

Tuner of Winchester over 25 years. Pupil of a prominent instructor in Boston. Graduate of Mass. Chas. Cole head tuner in Jacob D. Weeks. *Telephone in residence.*

Boston Office, 52 Bromfield St.

Winchester Office, F. S. Sales the Jeweler Common Street

Among his many patrons are the following: Evelyn Brackett, Hon. Sam'l Mead, Hon. W. W. Rawson, Vice Pres. Berry B. & M. R. R., Fr Supt. French, N. Y. N. H. & H. R. R., Gen Mang'r Barr B. & M. R. R., Samuel Eaker, C. D. Jenkins, F. M. Symmes, Henry Nickerson, M. W. Jones, F. H. Sweeper, E. L. Barnard, J. W. Bricard, W. J. Brown, J. E. Corey, G. A. Lane C. E. Lee W. G. Allman and many other Winchester people.

THE WINCHESTER STAR.

PUBLISHED

EVERY FRIDAY AFTERNOON

—BY—

THEODORE P WILSON,

EDITOR AND PUBLISHER

Pleasant Street.

WINCHESTER, MASS.

Telephone, 29

FRIDAY, JULY 1, 1910.

SINGLE COPIES, FIVE CENTS.

Entered at the post office at Winchester as 2d class matter.

News items, lodge meetings society events, personals, etc., sent to this office will be welcomed by the Editor.

Special Advertising Rates.

Advertisements of "To Let," "For Sale" "Found," "Lost," "Wanted," and the like, are inserted at the uniform rate of fifty cents each. The same, set solid, under "Newsy Paragraphs," will be charged for at 10 cents per line first insertion, and 5 cents per line for each subsequent insertion. Notice to be less than 50 cents for first insertion.

Left at Your Residence,

For One Year, the Winchester Star, $2.00, in advance.

SUBSCRIBE TO THE STAR.

Sent to your summer address without additional charge. All the news all the time.

There is a still hunt going on among the politicians of both parties at the present time. Warm weather makes no difference this year.

Strong efforts are being made to discredit the Boston Civil Service Commission of politicians, Gov. Draper has, however, refused to removed the present board.

The recklessly driven auto continues to be heard from. A machine that is driven rapidly through a crowd of men cannot be said to be operated with caution.

Instead of Woburn coming this year to Winchester for its Fourth of July celebration it looks as if Winchester would have to go to Woburn. That city has arranged for an interesting day.

What a farce it is, to arrest children for blowing a fish horn on July 4th, and yet Boston has an ordinance to that effect that is being enforced. The safe and sane Fourth is beginning to become so rigid that it will break in two.

Letters from vacationists for the columns of the STAR would prove of interest not only to their numerous friends, but also to those persons who for one reason or another are deprived of the pleasure of visiting the seashore or country.

When you go on your summer vacation you will want to keep in touch with home affairs. This can easily be done by having the STAR sent to your address, anywhere, for as long or as short a time as you wish. The home news never seems so interesting as when you are absent from home. A postal or telephone to this office is all that is required.

The safe and sane Fourth appears to have been carried too far, for a starter. The first to voice this opinion is the North Reading Grange. At its last meeting the Grange discussed "A saner, more rational Fourth" with the result that all agreed that only with noise of some sort—such as the ringing of bells, careful use of fire works, firecrackers, torpedoes, etc—could the day be given the fullest significance. With the feature that distinguishes it from other holidays eliminated, the day would soon become meaningless, and its lessons lost. Every granger present was in favor of celebrating July 4, 1910, with prudence, however. They agreed that they could stand a little noise for at least one day in the year.

"Are there too many State Commissions?" asks an exchange. The question is pertinent, when one considers that Massachusetts has at present 62 commissions, and their offices and attaches number 319. The Springfield Union, in some observations on the subject, comments: "The farmer cannot fish his streams, or hunt in his woods, or sell his milk, or burn up his brush, or manufacture his tobacco, or sell his cider, or feed his pigs without doing as he is told by state authority. The dentist or druggist, the physician, the nurse, must study well the regulations of the commissions. The manufacturer is subject to the supervision of many agents and inspectors, who dictate hours of employment, sanitary regulations and innumerable particulars relating to our departments of production." There is no doubt that some of the commissions are of great value and the state could not get along without them, but a number of them, it would seem, could be consolidated, and the laws executed just as well as now, and at a saving of a heavy burden on the tax payers.

Newsy Paragraphs.

E. L. Barnes and Co. desire to say to the carpenters, plumbers, gardeners, painters, etc., that they also carry a good line of crystals and pinpeers in various colors and all sizes.

Edgar J. Young will soon build a house for his own occupancy at the corner of Cambridge and Warren street.

Miss Eleanor M. Platt who has recently returned from Woodsdam Academy, where she has been pursuing her studies the past year is entertaining two young ladies from the same school.

Wednesday we saw a young robin struggling to fly with one of its wings torn off and close by was a cat watching its every move. It was a sad commentary on the destruction of bird life by cats. But few people realize the great number of birds that are killed by cats and crows. If man or boy shoots a robbin he is arrested and fined, but no record is kept of the number that a cat may kill.

The Epworth League of the Methodist Church will hold a lawn party on the church lawn next Thursday evening.

Many comments have been made on the handsome cactus plants on the Town Hall grounds. These plants were presented to the town by Mr. William C. Newell for the adornment of the hall.

Mrs. Harriet Vayo and daughter Mary of Uxbridge were guests at the Donovan-Kelley wedding on Wednesday evening.

Two special cars conveyed the members of the boys' and girls' sodalities, the chancel choir and the Sunday school teachers of St. Mary's Church Wednesday to Lexington park, where Mr. Sontag was entertained by the invitation of Rev. Nathaniel J. Merritt, rector of St. Mary's parish. Rev. Francis E. Rogers also accompanied the party. A base ball game was played between teams from West Medford and Winchester, the former winning by a score of 4 to 1.

One of the handsome Deacon chairs on the Congregational Church property has died during the week from some unknown cause.

Winchester A. A. will play with the New Dorchester ball team tomorrow at 3.30 p. m. on Manchester field.

Mr. George S. Rice and family are stopping at The Grand, Mt. Vernon, N. H., for the summer.

The attention of those citizens of the town who enjoy good base ball is called to the need of support for the local team. A series of fine games has been arranged for, and the team is showing up strong. A an appreciation of their work the citizens are asked to give it their support. Games are played every Saturday afternoon on Manchester field, and contests may be sent to William P. Callahan, captain of the team, No. 7 Thompson street, or to Mr. A. De Morles, manager, No. 778 Main street.

[illegible] the annual election of officers of the Sunday school of the Wincester Methodist Church, at the residence of Mrs. Charles C. Dunning, 18 Vine street. Supper was served on the lawn to the officers and teachers after which the business of the year was reviewed. After much assistance by the retiring officers were nominated to carry on the work of their respective offices for another year. There was much hope expressed for the success of another season and many new plans were discussed. The officers elected were as follows: Superintendent, E. G. H. Fillmore, First assistant, N. J. Davis, Second assistant, Frank F. Crawford, Sec. Fred Snow, Treas., Miss Edna Johnson, Supt. Home Department, Mrs. Hyman F. Pool, Supt. Primary Department, Mrs. J. N. Mason.

Miss Loretta Hargrove and Margaret [illegible] have gone on a two weeks visit [illegible] R. I.

[illegible] June 3, 1910, by Rev. [illegible] Pastor Primary Department, [illegible] Mr. [illegible] Miss [illegible] Mr. [illegible] Miss [illegible] 18 Wash. Ave. [illegible] Guests were present from Reading, Wakefield and Codman.

"That bringeth forth its fruit in its season."

WINCHESTER CO-OPERATIVE BANK

2 LYCEUM BUILDING

Wednesday Evenings, 7 to 8. Saturday Evenings, 7 to 9

REGULAR MEETING

First Monday Evening of Each Month, 7 to 9.

(If a holiday the following evening)

A local institution, the co-efficient of those who want to own their home, and to know the perfect, and systematic method for saving. A new series of shares is issued at the regular monthly meetings in May and November.

Booklet describing the operation of the Bank will be mailed on request and explanation in greater detail to those calling at this office.

Address all communications to the Bank and not to Individuals.

FOLLOW THE TRAIL

"Life is full of new beginnings"

OBSERVATIONS.

EDITOR OF THE STAR:

Professor Currier should follow up his letter on Water Opportunities in last week's STAR by having an article inserted in the next annual town meeting warrant to appropriate the necessary money to have sketches and plans made by a first class landscape architect for the carrying out of his thought. Five years ago the Selectmen presented such a motion in connection with the grade crossing abolition but the meeting unfortunately turned it down. It is high time it was taken up again.

What is the matter with the Winchester band that it did not take the 4th of July job? It played satisfactorily last year.

There has been a very great improvement in the 4th celebrations in Boston of recent years. Only a few years ago more than half of the money was grafted out by the politicians and the entertainments for the school children were cheap and vulgar. This year's celebration will go way ahead of past ones in every way. The whole country has waked up for a same celebration of the day. Winchester did so several years ago.

It is natural that Butler Ames should look to Democratic voters in the legislature in his fight for Senator, as it has been by votes of that party that he has secured his elections to congress and he has not been at all particular how he secured them.

The General Court continues to make laws reading, "cities shall and towns may," which we now have a number of towns larger than several of the cities. Probably the census now being taken will show that a dozen towns have the statutory population, 12,000, to become cities if they care to.

Winchester valuation is larger than that of the cities of Woburn and Marlborough and nearly as large as Newburyport is. I doubt very much though it we have gained in population much more than we lost when the McKay plant moved to Beverley.

Has the Star-of-Home Club got anything under way for entertainment during the summer? Why don't they take hold and have something doing? Towns have the right to appropriate money for band concerts at the annual town meetings. Now let the S. C. C. do not wait to discuss the band stand and grand stand with the flag on the 4th. Last year, for the first time, not a color was shown on the field and many spoke of it. I notice the STAR said last week that more money than usual had been expended for the fireworks, but I doubt if as the appropriation does not permit. However, 555 committees a fair display.

The energetic Mayor of Boston made the autocratic chairman of the Metropolitan Park Board back down on not permitting fireworks on the Charles river basin on the 4th. There could not be a better or safer place and it would have been a great loss not to have all every year. What may be planned for [illegible] but as a local [illegible] has been provided [illegible] and [illegible] for shade later on. A [illegible] has been given for a private boat [illegible] river so it will be allowed. Mr. Cassas is unable [illegible] has no sympathy with the people.

EQUAL SUFFRAGE.

"More Members of Parliament are joining the Conciliation Committee," of which we spoke last week, which aims to put through a woman suffrage bill immediately on non-partisan lines, and the plan is welcomed by the English Press.

Mr. Edwin D. Mead of Boston has been chosen to the presidency of the Men's League of Woman's Suffrage in Massachusetts. Mr. Mead is a tremendously enthusiastic worker in all the great reforms of the day.

"At the Puget Sound University there is a flourishing Suffrage Club. It includes not only students of both sexes, but a number of the professors. Equal Suffrage is so popular that the college boys lately held a parade wearing suffrage posters on their backs."

"The chief event in the commencement exercises of the University of Virginia last week was the debate between teams of the Washington and Jefferson Literary Societies on Woman Suffrage. The Washington team took the affirmative and won." The debaters were all men.

In the Louisiana Legislature the House Committee on Constitutional Amendment has reported nine to three in favor of the amendment, giving the ballot to women."

"Miss Ellis Meredith who was recently elected Election Commissioner in Denver"—and immediately Chosen Chairman by the members, all men—"contributes a fascinating article on Colorado and her resources' to the Twentieth Century Magazine for June. In this she says: The extension of the franchise to women has had a wonderful effect in broadening women's activities in other than political fields. It has stimulated their interest in public affairs, made them feel that they are a part of, instead of a part from the great world in which they live, deepened their interests and encouraged them to lend a hand in many enterprises."

The Woman's Journal from which the above notes are taken, has recently become the official organ of the National American Woman Suffrage Association. A bright, a live, and most interesting paper for the many years it has been under the private ownership of Lucy Stone, Henry B. Blackwell and their daughter, its scope and influence will be greatly enlarged by this change. No one who wishes to keep in touch with the constant advance of the cause of women through all the civilized world can afford to be with out this invaluable paper.

M. E. A.

SELECTMEN'S MEETING.

June 27th, 1910

Board met at 7.30 p. m.; all present.

Voted that after due hearing and viewing of the premises the Selectmen recommend Water street to the town for acceptance.

Voted, that the Town Engineer be instructed to make a daily record of the overflow from the Metropolitan Sewer into the Aberjona river.

Warrants drawn for $[illegible] and $[illegible].

A [illegible] 8.45 p. m.

G. H. Lochman, Clerk.

Buy your fireworks at Wilson's. The greatest assortment in town.

Look Here Mister ! !

HAVEN'T YOU BEEN **GOING TO** LONG ENOUGH?

YOU HAVEN'T TIME NOW?

NEITHER HAVE WE.

But Call 474-5 and We'll Fix It.

HIGGINS STUDIO

542 Main Street: Winchester

LOOK AT OUR LAUNDRY LIST

That's What the Editor of THE PRINTING ART DID, and He Liked It Well Enough to Reproduce It in His Magazine.

We had it designed by an artist in typography, knowing that attention to such details of a business always creates a favorable impression.

It at once attracted attention with the result that it appeared in the June number of THE PRINTING ART.

NOTICE IT ON YOUR BUNDLE NEXT WEEK AND YOU'LL SEE WHY.

The Winchester Laundry Company Tel Win 390

FOR MOTHS

Use FRAGRANT CAMPHOR, the reliable exterminator.

F. N. ABARE

Pharmacist Tel. 324-2 559 Main St.

HOW'S YOUR DOG ?

Dr. Daniels' Book on Dog or Cat

at ABARE'S DRUG STORE

Home Treatment Remedies for Sick Animals

ROBERT MURRAY & CO.

Plumbing, Heating and Tinsmithing...

Jobbing Promptly Attended To.

4 LAKE ST.

WINCHESTER TEL. CON.

AN ENJOYABLE PICNIC.

The annual picnic of the First Congregational Sunday School was held last Saturday at Riverhurst Park, on the Concord river. Two special cars conveyed the party, including the Woburn Band which furnished music during the day to the park. Immediately after a parade from the cars, led by the band, the sports began.

During the day there was a chance for everyone to have a launch ride on the beautiful Concord river.

Safford Phippen won the dash for boys under 15, Willard Locke was second and Harold Ireland third. Phippen was first in the 1-4 mile and second in the potato race and sack race. Locke was first in the potato and sack races and second in the 1-4 mile. George Adams was first in all four races for boys over the age limit and was presented with a catcher's mit. Henry Harris won 2 seconds and a third; Harlan Newton two seconds and Ralph Thompson and Kenneth Cogate each a third.

Margaret W. Adriance won the dash and potato race giving her the highest score for girls. She was presented with a tennis racket. Hazel Smith won the obstacle race and was second in the dash. Edith Johnson was third in the dash. In the potato race, Willelmina Ross was second and Margaret Erskine third. In the obstacle race Grace Jones was second and Florence McCarty third. Miss Ruth Phippen won the dash for older girls and was second in the potato race, which was won by Miss Conner. Misses Pennington, Cabot and Fay also finished among the winners.

In the men's race Mr. Rowe had the highest score, but Messrs. Parker, Redfern and Conway were close behind.

The events between 12 and 1 were participated in by all and there was enjoyed. The great feature of the afternoon was the extraordinary ball game between married and single men. The deciding and weight of the third battery was largely responsible for the victory of the married men. After more back games and rides the crowd feed the way to the cars and everyone returned happy and delighted to Mr. Redfern and his assistants for a very pleasant outing. At frequent intervals during the day and on the cars going and returning, the band rendered music in addition to the great enjoyment not only of the picnickers, but also of the people along the route. For this reason, at Billerica and other places quite an audience was collected. There were many expressions of grateful appreciation for the generosity of the kind friends who provided the music. Mr. George S. Cabot, Superintendent of the school, was untiring in his efforts to make every one have a good time, and the special picnic committee, Messrs. Ralph Redfern, E. E. H. Heath and Fred B. Jordan, deserve great credit for carefully planned and well executed measures that brought such enjoyment.

YOUR EYES DESERVE

The best efficiency you can secure, scientifically, may be an opportunist also has recently changed your trouble. Come in for examination.

I will tell you exactly just what you need, and why. The expense will be reasonable, in a fair proportion to the benefits you will derive should I find glasses to be necessary.

Appointment by telephone.

GEORGE A. BARRON

OPTOMETRIST

70 Temple Place, Boston. Room 500

WILLIAM J. DUNTON

FLORIST

8 CITY HALL AVENUE, BOSTON

Telephone 1457 Main

Flowers Telegraphed to All Parts of the World

MIDDLESEX COUNTY NATIONAL BANK
WINCHESTER, MASS.,

FRANK A. CUTTING, President CHARLES E. BARRETT, Cashier

Capital, . . . $50,000 00
Surplus & Profits, 32,000 00
Deposits, . 260,000 00

Travelers' Checks, good in the United States and Foreign Countries; also Letters of Credit issued by The First National Bank of Boston sold at face value by us.

BANKING HOURS
8 a. m. to 12 m. and 2.30 to 4 p. m.
Saturdays, 8 a. m. to 12 m

LOST.

Between W[illegible] [illegible] Sunday [illegible] please to 97 Washington street. Reward. It

LOST.

A [illegible] Finder please [illegible] Washington street. Reward.

LOST.

[illegible] leave at Star office.

WANTED.

A boy with some life to learn the hardware business. Apply in person at Central Hardware Store, Pleasant street. 1t

WANTED.

General housework girl [illegible] where another maid is kept. Apply [illegible] 23 Everett Ave.

WANTED.

Girl to work at soda fountain and confectionery counter. Must be [illegible] Steady position. Apply by letter to A. Winchester Star Office. 1t

WANTED.

At once, a general house work girl. 19 Central street. 1t

WANTED.

A competent general housework girl. No washing. 3 Stratford road. june17,tf

FOR SALE OR TO LET

Modern [illegible] beautifully located within 3 minutes of everything. No. 6 Winthrop street. Tel. 101-1 Win. 21,je16

FOR SALE.

Furnace in first class condition. Apply at No. 6 Lakeview road. 3t,je16

FOR SALE.

A good second hand, goddard buggy, rubber tired. Tel. Win. 280. july1,1t

TO LET.

New cottage house at Stoneham, 7 rooms and bath, all modern improvements. To let July 10th. Apply at No. 22 Maple street, Stoneham. july1 2t

Storage To Rent.

Suitable for painters and carpenters. Apply KELLEY & HAWES CO. mr27tf

HELP WANTED AT MISS McCULLOCH'S

Harvard Square Employment Bureau, 1388 Harvard Square, Cambridge, Mass. Room 1 Telephone 1203. Office hours, 8.00 a. m. to 5.30 p. m. je10 4t

RED COCKER SPANIELS FOR SALE.

A most desirable house dog full of life with kindly disposition and a most enjoyable pet. Chas. A. Lane has four to sell if wanted, make application at once. 37 Glen road. Phone 41-3. apr29tf

COMMISSIONERS' SALE OF REAL ESTATE.

The undersigned by virtue of and pursuant to a certain warrant for sale and conveyance, issuing from the Probate Court in and for the County of Middlesex, in the Commonwealth of Massachusetts, bearing date May 27, 1910 whereby they were appointed Commissioners to make partition of the real estate described in said warrant for sale and conveyance among the tenants in common thereof, and were directed to sell and convey the same for that purpose, will sell by public auction to the highest bidder on the premises hereinafter described on the twentieth day of July 1910 at four o'clock in the afternoon said real estate with all the privileges and appurtenances thereto belonging situated in Winchester in said County of Middlesex, and described therein as follows:

A certain parcel of land, with the buildings thereon, situated in said Winchester, containing [illegible] thousand 15,000 square feet and being Lot No. 56 on a Plan of Wedgemere Park, Winchester, Mass., made by D. W. Pratt, dated June 1891 and recorded with Middlesex South District Deeds, Book 70, Plan 43.

The above described real estate will be sold subject to all claims for taxes, municipal liens, and assessments.

Terms: Three hundred dollars at the time and place of sale. Balance of the purchase price on delivery of deed within ten days from date of sale at the office of Howard D. Nash No. 35 Congress Street, Boston, Mass.

FRANK M. COPELAND
EDWIN N. PAINE
HOWARD D. NASH
Commissioners

June 9, 1910. 3t

MATTHEW W. ADAMS.

Matthew W. Adams died at his home on Harvard street Wednesday of heart trouble after a long and painful illness. He was 44 years old and leaves a wife and five children.

Funeral services are to be held from the New Hope Baptist Church on Cross street Sunday afternoon at 2 o'clock, conducted by the Rev. C. H. Johnson, assisted by Rev. W. H. Smith. Burial will be in Wildwood cemetery.

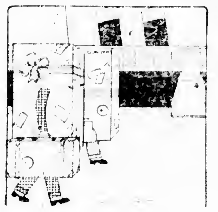

OUR CANDY TRAVELS to a surprising extent. People going away always take a good big box with them and wish they could take more. OUR CANDY LINGERS in the memories of those who once taste it. Try our special creamery caramels, chocolates or bon bons. They are the kind that tempt "just one more" till the box is empty.

COVEL'S
Strictly pure Ice Cream and Confectionery.
Tel. 92 Win. 564 MAIN ST.

ENTHUSIASM WHERE IT IS MUCH NEEDED.

It may be that the new head of the Society for the Prevention of Cruelty to Animals is over enthusiastic. We are assured that he is by officials who do not welcome enthusiasm along certain lines. It is to be hoped that Dr. Rowley is guilty of the charge. Enthusiasm is needed in the organization of which he is the official executive. There cannot be too much of it. Mistakes may be made. Mistakes usually follow or accompany enthusiasm, but that cannot be helped.

The Board of Health declines to receive Dr. Rowley's enthusiasm with enthusiasm. That gives no occasion for surprise. The Board of Health is not, officially, an enthusiastic body. It has existed for years on its dignity. It has certain duties to do. Sometimes it does them; sometimes it does not, but, doing something or doing nothing, it is always dignified.

More than once we have wished that there could be a little enthusiasm in the health department. But perhaps we are wrong. Perhaps the wish itself is irreverent. However, as long as the Board of Health is willing to rest—we use the word advisedly—on its dignity, it is our duty to encourage Dr. Rowley's enthusiasm in his new work. He may be able, eventually, to compel the health department to move, rather than rest, on its dignity.

TO GLOUCESTER.

The [illegible] equipped Boston-to-Gloucester steamboats have begun their daily and Sunday trips to the quaint old fishing city of Gloucester. These cooling and healthy invigorating trips are delightful in the extreme. No such views of the [illegible] North Shore can be had otherwise than by these splendid boats of the Gloucester line: safe, commodious, fitted with every comfort and convenience, and supplied with good music. If you want to "get next" to nature's most fascinating side, take one of these trips at 10 a. m. any week day (11.15 Sundays), and go up the cool and enchanting North Shore. 2t1 3w

CHANGE YOUR ADDRESS.

Subscribers to the STAR, spending the summer at the shore or mountain, should not neglect to send their change of address to this office if they desire to receive their paper promptly.

We cannot change your address except by your personal order or that of the postmaster, the latter causing a delay of from one to three days in the receipt of your paper.

No additional charge is made to send the STAR to your summer address, if it is the United States or Canada.

Newsy Paragraphs.

The parade committee of the 4th of July celebration at Woburn have outlined the route of parade as follows: Form at Wyman Green, proceed down Main street to Pleasant, to Arlington road, to Lake avenue, to Main street, to Montvale avenue to Broad, down to Main and thence to the Common.

Charles E. Cummings, Jr., of 35 Harvard street and Rose Shurtleff Emerson, this town, were married on Tuesday.

Now is the time to have your lawn mower sharpened and repaired at Central Hardware Store. Tel 1893. 15 Pleasant street. ap15tf

The last social of this season of the men's Sunday School class of the Methodist Church was held at the home of Mr. Charles H. Dunning on Vine street Tuesday evening. The evening was in charge of Mr. George Dupee, Mr. Albert E. Sellars and Mr. Charles H. Dunning. A social evening was spent by the gentlemen with music, refreshments and a boat ride on Wedge pond. It was voted to suspend the class until Sept. 6th, when a reunion will be held. The committee appointed to have this in charge is made up of Messrs. Frank E. Crawford, Albert E. Sellars, Leon E. Crouch, G. H. McMillan and Charles H. Dunning.

The rebuilding of Washington street has been practically completed, all that remains being a little roller work. The street is now in first class shape.

Whiting's cream, fresh every day 7, 8 and 15cts. per jar. Tel. 1924. Winchester. ap15,tf

A canoe was stolen from the rear of the Page residence on Mystic Lake last Friday. On Tuesday forenoon Chief of Police McIntosh saw three youngsters paddling a canoe on Black Ball pond. Officer Hargrove met them upon their return to shore and instructed them to carry the canoe to the station. They declared that they found the craft drifting in the Mystic, and stated that it was their intention to advertise it in this week's STAR. The canoe was the one taken from the Page landing and the lad who found the canoe was taken to court and placed on probation.

Tags for trunks and bundles at Wilson the Stationer's.

Buy your fireworks at Wilson's. The largest assortment in town.

Miss Murdock of Church street entertained about twenty guests two days last week one day a piazza tea and the next Shakespearian readings.

Mrs. Mary Barta has been confined to the house with grip.

Dr. and Mrs. Cummings have returned from Bowdoinham, Maine.

Chief Symmes has purchased a wagon for his department.

For your Sunday dinner Covel's ice cream of course.

The mid-summer stillness has reached Winchester.

Mr. and Mrs. Theodore P. Wilson returned Tuesday from a five days outing at Marion, Mass.

Pure ice cream and college ices at Covel's.

Mrs. Sylvester Taylor and son have been on a visit to New York.

Workmen were engaged this week in cleaning and repairing the basin of the fountain on the common.

Buy your fireworks at Wilson's. The largest assortment in town.

Alfred Delorey was taken into custody by Officer Mullen on Tuesday night charged with assault and robbery on a man on Clapp's court Sunday night. In court Wednesday Delorey was held in $1000 bonds for the grand jury.

Why not?
try
The Colgate System
Vacuum Cleaning
Tel. Win. 282-2

James O. Sanborn, a member of the senior class of the Allen School, West Newton, has been awarded a prize for excellency in drawing. He sailed last Wednesday with his aunt, Miss Helen Sanborn, of Somerville, for a summer abroad. They will land at Southampton, going directly to London for a week, and from there proceed to the continent, where most of the time will be spent in Brittany, France.

Mr. and Mrs. Carl J. Tolman are guests of Miss A. Laura Tolman. Miss Tolman has given a number of receptions and teas for them, that her friends may have an opportunity to enjoy Mr. Tolman's musical talents.

Creamery butter in 5 lb. boxes and pound prints—Fresh buttermilk. D. Whiting and Sons, Winchester, Mass.

Mr. L. J. Johnson is much better since his recent illness and is able to go into Boston to attend to business.

Mr. George H. Eustis assumed the duties of Town Treasurer. Treasurer Spurr attending to the pay roll for the last time Wednesday.

Whiting's cream, fresh every day, 7, 10 and 15cts. per jar. Tel. 1924, Winchester. ap15,tf

[illegible] Did you ever think of the many enjoyable [illegible] trolley to?

From letters received this week it is reported that Miss [illegible] is traveling [illegible] is in perfect health and is now in Florence, Italy.

Mr. Timothy Donovan and Mr. Charles Donovan are home from Brighton Seminary on their vacation.

Now He Can Tell.

A large manufacturer in Greater Boston recently decided to rearrange and systematize his shop system of keeping costs. He will tear out his steam engines and will use Electric Power because he can't tell what steam power costs and he can tell exactly how cheap and efficient Edison Electric Power is. The Phone Oxford 3300 will bring our Representative to explain this to you.

THE EDISON ELECTRIC ILL. CO.

SUNDAY SERVICES.

First Church of Christ, Scientist.

Services in church building opposite the Town Hall at 10.30 a.m. Subject, "God."

Sunday School at 11.45 a. m.

Wednesday evening at 7.45.

Reading room in same building, open from 3 to 5 daily. All are welcome.

Church of the Epiphany

(EPISCOPAL)

Rev. John W. Suter, rector, 113 Church street.

Sixth Sunday after Trinity.

10.45 a. m. Holy Communion and Sermon.

The address of the rector and other information regarding services of the minister may be obtained from the warden, Mr. Marcus B. May, 19 Sheffield road, or at Mr. Arnold's store, Common street.

During the summer season there will be morning service only, the hour being 10.45 a. m.

The Rev. C. P. Mills will be in charge during the summer. His address is 30 Fletcher street, Tel. 315-4.

Second Congregational Church.

Rev. P. J. Osborne, Pastor, 531 Washington street, Tel. 177-6 Winchester.

10.30 a. m. Morning Worship with sermon by the Rev. F. M. Harvey, of Boston, Mass.

12 m. Sunday School. All are cordially invited to remain.

7.00 p. m. Christian Endeavor. Leader, Mrs. Wetherbee. Come.

Wednesday, 7.45. Service of prayer and praise led by Rev. F. M. Harvey. Make a special effort to be present.

First Baptist Church.

Rev. Henry E. Hodge, pastor, residence, 211 Washington street.

Sunday, 10.30. Morning Worship. Sermon—"The Religious Education Needed Today." Seats free. All are welcome.

11.30. The Lord's Supper.

12, Sunday School. Lesson, "Pictures of the Kingdom." Some parables of the Kingdom will be studied.

6, Young People's Meeting. Topic: "What is Christian Citizenship?" Leader, Mr. J. Albert Hersey.

7. Evening Worship. Sermon on "Christian Patriotism."

Wednesday, 7.45, Prayer Meeting. "Standing Fast in our Christian Liberty."

Tonight, Merrimac Mission, Boston.

Methodist Episcopal Church.

Rev. John R. Chaffee, pastor.

10.30 a. m. Public Worship. Reception of Members. Sacrament of the Lord's Supper.

12. 0 m. Sunday School. "Pictures of the Kingdom." Welcome.

7.00 p. m. Patriotic Service in honor of Independence Day. There will be short addresses and readings upon the history and spirit of July Fourth. Also musical selections. The young people will take part with the pastor in this service. Let a large number be present. You are invited with your friends.

Wednesday, 7.45 p. m. Service of prayer and praise.

Thursday, 7.45 p. m. There will be a Five Cent Social and entertainment in the Church vestry given by the Epworth League. Everyone is invited to attend.

Friday, 7.15 p. m. Class Meeting.

First Congregational Church.

Sunday, 10.30 a. m. Morning Worship. Preacher, Rev. Edward M. Noyes, D. D., of Newton Center.

12 m. No session of the Sunday School during July and August.

7 p.m. Evening Worship. Preaching by Rev. Edward M. Noyes, D. D.

Wednesday, 7.45 p.m. Prayer Meeting. Rev. S. W. Adriance, leader. Subject, Worthy Walking. Eph. 4: 1-16; Matt. 5: 21-48. What the world expects of us. What our friends expect of us. What in our best moods we expect of ourselves. What God expects of us.

For further details, see the Weekly Calendar of the Church, to be found in the pews of the church each Sunday morning.

MYSTIC VALLEY GARAGE

Agents for Oakland Automobiles

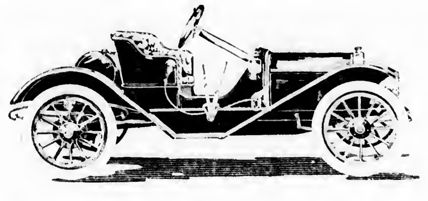

Runabout	30 H. p.	$1000
Small Touring Car	30 H. p.	1250
Large " "	40 H. p.	1700

Sliding Gear Transmission and all Latest Improvements.

Cars To Let, Repairing and all Auto Supplies.

Tel. 485.

AUTO TIRES REPAIRED

Sectional Work and Rebuilding, Casings a Specialty

Auto Tubes patched [illegible] by steam, the only sure method. There is a reason. All of our patches are stamped U. S.

U. S. RUBBER TIRE CO.
217 Arlington Street, West Medford.
Tel. Arlington 343.
Winchester 109-3.

FIREWORKS

AS USUAL

Wilson the Stationer

MARRIED.

NEWTON-EATON—June 28, at Bridgewater, by Rev. Russell Eaton of Urbana, Ohio, assisted by Rev. D. Augustine Newton, Howard Augustine Newton of this town and Jane Sprague Eaton of Bridgewater.

SKILLINGS-HILLS—June 22, at Amherst, by Rev. Sydney B. Snow, David Nelson Skillings, jr., of this town and Susan Clapp Hills of Amherst.

CUMMINGS-EMERSON—June 28, Charles E. Cummings, jr., and Rose Shurtleff Emerson of Winchester.

NAGLE-HUNNEWELL.—June 27, Frank J. Nagle of South Acton and Gertrude Hunnewell of Winchester.

DONOVAN-KELLEY—June 29, Timothy Joseph Donovan of Woburn and Margaret Agnes Kelley of this town.

DIED

SKILLINGS—At Bryant's Pond, Me., June 27, William E. Skillings, Harvard, [illegible] son of the late D. N. Skillings of Winchester. Age 64 years. Interment at Mt. Auburn.

ADAMS—June 29, Matthew W. Adams, aged 44y. [illegible] Funeral services will be held from the New Hope Baptist Church, July 3rd at 2 p. m.

Take a Foot Bath To night.

After dissolving one or two Allen's Foot-Tabs (antiseptic Tablets for the foot-bath) in the water. It will take out all soreness, smarting and tenderness, remove foot odors and freshen the feet. Allen's Foot-Tabs instantly relieve weariness and sweating or inflamed feet and hot nervousness of the feet at night. "FOOT-TABS FOR FOOT-TUBS." Then for comfort throughout the day shake Allen's Foot-Ease, the antiseptic powder, into your shoes. Sold everywhere, 25c. *Avoid substitutes.* Samples of Allen's Foot-Tabs mailed FREE or our regular size sent by mail for 25c. Address, Allen S. Olmsted, Le Roy, N. Y.

Winchester M. C. O. F. will [illegible] trolley ride to Revere Beach, Friday evening, July 1st.

WALTER W. ROWE

WINCHESTER BOSTON

Installs Everything Electrical

TEL. WINCHESTER 474-3
MAIN 1001-2

Work Guaranteed Prices Reasonable

George F. Crandall
Painter & Whitener

Jobbing of all kinds promptly attended to

29 CLAREMON STREET
Somerville, Mass.
je2150

BUSINESS DIRECTORY

For the convenience of our readers we give below a list of our advertisers, also their telephone numbers. This list will be found a quick means of communication with those whom you daily desire to attend to your wants;

AUTOMOBILES.
Winchester Auto Co. Geo. O. Fogg, Mgr. Autos for Hire. 352-2
Robert F. Whitney. Rent cars. 357

BANK.
Middlesex County National bank. 220

BARBER.
B. F. Mathews, 180 Main St.

CARPETS CLEANED.
C. A. Nichols Tel. 329-1 Woburn

CIVIL ENGINEER and SURVEYOR.
William J. Dotten 332-4

COAL and WOOD.
George W. Blanchard & Co. Coal and lumber. 17, 28
Parker & Lane Co. Coal and wood. 115-4, 450

CONFECTIONERY and ICE CREAM.
Charles Young. 238-3
Covel's Winchester Spa. 92

CONTRACTOR.
Quigley, Thos. Jr. Stonemason and contractor. 81-3

DINING ROOM.
C. A. Marsh, 578 Main St.

DRUGGIST.
F. N. Abare 324-2
Knight's Pharmacy 159

DRY GOODS
The E. J. Bowser Dry Goods Store.
Franklin E. Barnes & Co. 531-535 Main Street.

ELECTRIC LIGHT.
Edison Light Co., No. Dist. Office. 290

ELECTRICIAN.
Sanderson, F. C. Electrical contractor. 339-4 House 375-2 Business
W. W. Rowe 171-3

EXPRESS
Hawes Express 173

FIRE STATION
36-3

FISH MARKET.
Holland's Fish Market. Fine sea food. 217

FLORIST.
Arnold, Geo. F. Cut flowers and potted plants. 294-2
J. Newman & Sons. 1100 Main 1652-A Main

GROCERIES.
Geo. E. Morrill 111-2
Richardson's Market. 430-470

HAND RAFT WORK.
Miss Strange, High School b. d. 2.

HARDWARE.
Central Hardware Co. 189-3
Hersey Hardware Co. 1113

HOT WATER HEATING.
J. A. Lanaway & Co. 357-4 218 287-3
Shaw & Campbell Co. 342-2

INSURANCE.
Edward T. Harrington & Co. 178-3
Knapp, Newton A. & Co. Fire insurance. 344-3
S. E. Newman Main 6960 Residence 201-1
Woods, Geo. A. Real estate and insurance. 36-3
Wooster, F. V. Insurance of all kinds. 300-1
B. Stanwood Henderson, Insurance Main 3240 Winchester 426-1

JUSTICE of the PEACE.
Theo. P. Wilson 29, 162-3

JUNK COLLECTOR.
Chas. Feinberg, 11 Middlesex St.
N. Robinovitz, 16 Middlesex St.
Samuel Winer, 15 Swanton St.

LAUNDRY.
Winchester laundry. Work called for and delivered. 500

LIVERY.
Kelley & Hawes. Carriages and Boarding. 35-2
W. O. Blaisdell, Livery Stable. 211-1

MANICURE.
Miss Harrington. 330
Mrs. Anna M. Phillips, 15 Myrtle St.

NEWSPAPER.
Winchester STAR. All the news of the town. 29, 418-3, 162-3

NURSES.
E. Benbank Smith 269-1

PAINTER.
J. H. Kelley, 15 Thompson St. 188-1
F. A. Neweh. 238-2
Carl Larson 421-1

PAPER HANGER
W. A. Newch 238-2
Gene B. Farrow 342-3

PHOTOGRAPHER.
Higgins, F. H. 474-5

PIANO TUNER. (Expert.)
Locke Frank A. Winthrop 517-2
Musical Scales, jewelry store

PLUMBING.
J. A. Lanaway & Co. 357-4 218 287-3
Shaw & Campbell Co. 251-1

POLICE.
50

PROVISION.
Blaisdell's Market. Meats and provisions 353-4 211-5
Richardson's Market. 470 450
Home Market 392
Hutchinson's Market 390

REAL ESTATE.
J. T. Cosgrove 259-1
J. A. Mack, 33 Cross street.
Edward T. Harrington Co. 178-3
Woods, George Alden 36-3
Newman Sewall E. Real Estate and Insurance 6960 Main Residence 201-1

REGISTRAR.
Miss L. Burbank Smith 269-1

RUGS.
Warren's Rug and Mattress Works, Malden 249

SCHOOLS
Supt. of Schools. Residence 222-2 Office, High School, 107-1

STATIONER.
Wilson the Stationer. Fine note paper inks, etc. 29

STEAM PIPING
Edward E. Parker, steam and hot water heating, 8 Middle street, Woburn. 297-6

TEACHER.
Mackechnie, Ernst. Voice and violin. 1567-5 Somerville

UNDERTAKERS.
J. T. Cosgrove 259-1
Kelley & Hawes 35-2
Hawes & Fessenden day Tel. 450 night 153-2

VACUUM CLEANING.
Tel. 282-2. Dept. (A)

ASH DISPOSAL.
Tel. 282-2. (C)

DECORATING and PAINTING.
Tel. 282-2. Dept (B)

If any of our advertisers have been inadvertently omitted from above list, and will ring up, we shall be pleased to add their names in our next issue.

INSURANCE

ANY KIND

ANY AMOUNT

ANY WHERE.

NEWTON A. KNAPP & CO.

8 Chestnut Street, Winchester. Tel. Con.

Boston Office: 85 Water Street. Tel. Fort Hill 2394

13 PLEASANT ST TEL. 238-3, WINCHESTER

CHARLES YOUNG

Fine Confectionery, Ice Cream and Fancy Ices

Light Catering a Specialty

Ice Cream in brick form or bulk, delivered in any quantity at residences, churches, lodges, etc.

POPULAR PLANT LINE

NOVA SCOTIA, CAPE BRETON, NEWFOUNDL'D, PRINCE EDWARD ISLAND

Only passenger steamer [illegible] the shortest route [illegible] Steamer "Halifax" and "A. W. Perry" leave Portland [illegible] Sundays, Tuesdays, Thursdays and Saturdays, at 5 p.m. Returning leave Pier 38, East River, foot of Wall street, New York, every Monday, Wednesday and Friday. A. W. PERRY, General Manager, Portland, Maine. Wharf, Boston.

MYSTERIES OF MAGAZINE PUBLISHING

Tales Told out of School by a Former Publisher—How Thomas W. Lawson Came to Write Frenzied Finance is Now Disclosed for the First Time—How the Boston Banker and John Adams Thayer, his Publisher, were Condemned "to Travel Hell together without a Fire Extinguisher or Insurance Policy"—A Sidelight on Mr. Munsey and his Methods—Anecdotes of the Publishing Centre on New York's Fifth Avenue.

New York, June 18, 1910—The inner workings of the publishing game are known to be so interesting to most Americans that every now and then an enterprising writer decides to make a story of some of them. One of the latest to let the cat out of the bag for the entertainment of people who like to know just what was in the bag is John Adams Thayer, who, when publisher (with Erman J. Ridgway) of Everybody's Magazine secured the most valuable literary prize ever captured by a periodical, Thomas W. Lawson's Frenzied Finance series which, it is now definitely stated, the author of his own volition contributed gratuitously, and which he advertised in the newspapers at his own expense.

Some of the things Mr. Thayer has told have surprised even literary New York where, just as in a country village, everybody knows everybody else's business

In illustration of which statement take an incident related by Mr. Thayer himself. Two advertising men of the metropolis agreed each to say to the next advertising man he met, "Have you heard that Mixon is going to make a change?" Upon a reply in the negative the practical joker was to add, "Well, if you haven't heard of it, don't say a word about it." Each man was to speak to but one person.

Mixon, holding a responsible position as advertising manager of one of the largest magazines, had no idea of leaving his berth. Yet, four eight hours after the malcontents dropped their remarks on Fifth Avenue Mixon's employers received a wire from Chicago applying for the position about to be vacant and thereafter inquiries and applications came in so thick and fast that the victim was obliged to advertise in one of the periodicals of the publicity fraternity that the rumors about him were quite unfounded.

Amusing exposures of conditions within this odd little community of great big Gotham have been made before now—as by James L. Ford in his inimitable "Literary Shop." The former advertising manager of the Ladies' Home Journal and publisher of Everybody's Magazine, who for some time past has been spending a vacation earned by years of hard labor, originally had the temerity to write his memoirs only in the expectation that they would be published posthumously; friends counseled otherwise, urging the favor encountered by such expositions of business life as "The Letters of a Self-Made Merchant to His Son."

Most of the men in the publishing business recall how, a little more than a decade ago, Mr. Thayer came to New York to be manager for Frank A. Munsey, the former telegraph operator of Augusta, Maine, who had himself braved the metropolis with a gripful of manuscripts and about forty dollars in cash; who for years had done two men's work by day while he wrote his own fiction at night; who before 1890 had become the most successful manufacturer of magazines in the world; and who during the financial panic of 1907 bought Steel Common so largely as to clear millions on the rebound. The salary the former advertising manager of the Ladies' Home Journal was paid to become business manager of Mr. Munsey's big enterprise was a large one and lower Fifth Avenue was agog to see how he would make good.

At the end of a month and a day the man who had made a wonderful reputation in Philadelphia and who had been commended by great advertising experts as the one person who could relieve Mr Munsey of some of his killing responsibilities, stood on the pavement jobless but jolly and cheerful. Along the street were many men who could have told you [illegible] pounds and a few who gently suggested that at the Philadelphia job [illegible] Not long after there was [illegible] spree, which [illegible] Munsey [illegible] Thayer [illegible] advertising manager of the Journal.

[illegible] in the Munsey [illegible] market [illegible] Munsey [illegible] and to the publication of which the former has consented. These show, if nothing else, some of the traits of a remarkable man who, contrary to most precedents has made a success of his life by doing things largely himself instead of entrusting them to subordinates.

There was still another ripple of interest in the publishing pool when the man whom Munsey relected returned to New York to the job of rehabilitating the Delineator, at that time a magazine of large circulation and small repute among high grade advertising men. The undertaking was known to be colossal. George Warren Wilder, at the head of the concern publishing the magazine, called the newcomer to a pair of Fairbanks scales in the shipping department and noted that he weighed 188 pound. A little later he observed: "Forget your weight taken to-day. You are going to lose a lot of it."

JOHN ADAMS THAYER

The boston publisher, who now tells for the first time the exploitation of the publication of Thomas W. Lawson's Frenzied Finance articles.

This proved to be the case, but after the advertising pages of the magazine had been chastened and its standing greatly improved there came a chance for a trio composed of Mr. Wilder, Mr. Thayer and Erman J. Ridgway to acquire Everybody's Magazine under favorable terms.

The original suggestion of getting Thomas W. Lawson of Boston to write out the story of Amalgamated came from Mr. Wilder. The project was enthusiastically taken up by Mr. Thayer who the day after it was made went to Boston, taking with him his editor, John O'Hara Cosgrove.

A reference in the letter of introduction given by General Charles H. Taylor to the fact that the youthful Thayer in 1876 had marched as a private in the torchlight company captained by the youthful Lawson caught the financier's attention and led to a personal interview

Ultimately Everybody's landed Mr. Lawson and with him a prestige and circulation such as no other magazine ever gained in so short a time.

The full story is now told for the first time of a well remembered dinner which was given at the Hotel St Regis by John Adams Thayer to about forty personal friends some six months after the Frenzied Finance articles began to run. The dinner, at the time, was shrouded with an air of secrecy. No list of guests was given out and no reporters were permitted to be present

Yet so chew more or less accurate accounts were published in the papers These told of a service of rare kinds on gold plates and of a long distance telephone conversation with Mr Lawson to which the diners listened simultaneously. A carefully copyrighted letter from the financier was read in resounding tones by Mr. Ridgway, a communication which [illegible] published for the first time [illegible] to the inscription affixed by Mr Lawson to Mr Thayer's personal copy of Frenzied Finance, on which [illegible] Street say is [illegible] Yet [illegible] thought when [illegible] I would be [illegible]

[illegible] about some of the happenings [illegible] made publicity for the magazine when the Frenzied Finance articles were in progress shows that he [illegible] as well as Lawson went with the publishers. A fortunate event, for instance, was the selection of an eagle and American flag for a July cover design. Old Glory caught the eye of a certain Arms and Patriot of Massachusetts, F. Augustus Bedford, of a well known newspaper clipping bureau, a man who had been largely responsible for a law forbidding the use of the flag for advertising purposes. A complaint was lodged with the Police Commissioner of Boston, the first edition of the magazine had to be sold in the Bay State without the covers and the story of the publishers' negotiations with the courteous but firm authorities went throughout the country. When a little later the newspapers did the magazine the kindness to announce on their front pages that Henry H. Rogers' attorney had moved to prevent the sale of Everybody's on the newstands, the occasion was deftly seized as the psychological moment for raising the price.

A hair-raising episode, about which Fifth Avenue for the first time now hears, occurred when the magazine publishers reproduced a steel engraving of J. Pierpont Morgan which had been furnished by Mr. Lawson. They were presently waited upon by the publisher of the engraving bearing a statement of the copyright law which demonstrated their liability in the sum of one dollar for every copy issued—a little matter of $700,000 on the whole edition. How the escape was made from inevitable bankruptcy is not related.

The publisher whose enterprise in inducing Mr. Lawson to write provoked some of the liveliest mixups of modern times separated himself from Everybody's Magazine, just as the ill fated Ridgway's Weekly was started, and entered upon a prolonged vacation which has included a trip around the world. For a time he lived in Paris where he was an interested spectator at aviation meets and one occasion made a balloon ascension with M. Santos-Dumont. He then returned to New York to watch the publishing game as a spectator and incidentally to tell a few tales out of school.

Housekeeping as a Business

Requires brains and executive ability on the part of the housekeeper.

There are so many details in the provisioning and management of the household that a woman must have help in order to do everything.

The business man would not think of trying to do business without a telephone.

Is it fair for him to expect his wife to try to do business without one.

HE IS THE CAPITALIST,

SHE IS THE MANAGER.

A residence telephone is as necessary as an office telephone.

NEW ENGLAND TELEPHONE & TELEGRAPH CO. LOCAL AND LONG DISTANCE TELEPHONE BELL SYSTEM AMERICAN TELEPHONE & TELEGRAPH CO.

Call up the Local Manager free of charge and learn the particulars.

NEW ENGLAND TELEPHONE AND TELEGRAPH COMPANY

The Shaky Ladder.

Many a man has spent the best years of his life climbing the ladder of fame only to have the thing tilt over backward just as he grasped the last rung

—Chicago Record-Herald.

Quick climatic changes try strong constitutions and cause, among other evils, nasal catarrh, a troublesome and often severe disease. Sneezing and snuffing, coughing and difficult breathing are the chief signs of the fearful scourge. Only one remedy is known to cure catarrh—Ely's Cream Balm. This home remedy opens the nasal passages, allays inflammation, protects the membrane from further injury, and gives the sufferer a complete cure. Ely's Cream Balm is a positive cure. Sold by druggists or sent by mail, 50 cents. Ely Brothers, 56 Warren Street, New York.

Messrs Kelley & Hawes Co's brick fireproof storage building on Park street affords safe and clean storage for furniture and valuables. This is the best equipped and safest storage building in the section and we can be assured that their goods will receive the best of care and attention.

GOLD HIDERS.

The Aurohuacos of Colombia Worship the Yellow Metal.

Infesting the snow capped slopes of sun kissed Aburquela, "the Sentinel," one of the highest peaks in the Sierras de San Maria, in northern Colombia, is one of the strangest tribes of Indians known to ethnologists the Aurohuacos. Their name means "hidden gold," or "gold hiders," and that is just what they are. They worship the yellow metal, dividing their devotions between God and the sun.

The Aurohuaco will do anything for gold. Murder is nothing if it gains him the tiniest bit of gold. He works for any kind of money. When he gets enough silver or copper or paper money he changes it for gold and then hurries with it to his mountain fastnesses, there to hide it, and come back for more. Why he wants it is impossible to say. No Aurohuaco ever was known to part either with gold dust or gold coin.

His neighbors, the Talemancas, are wholly different. They regard gold or emeralds, also found in Colombia, as simply a medium of exchange for whisky or aguadiente. The Talemanca is superstitious to an absurd degree and wears a wild turkey's foot on a necklace as a talisman against sickness and bad luck. He worships fire as the cleansing and redeeming god.

In this favored region is plenty of alluvial gold which only needs to be taken out to make the republic of Colombia rich and powerful. But the Aurohuacos spoil the best laid plans of men who come there to mine. They let men dig and dig and wear their fingers away washing the precious yellow grains out of the earth, and then they murder the miners for their treasure. This has been done countless times. Many's the skeleton that whitens the sides of "the Sentinel." New York World.

A CONVERT.

He Is Now a Firm Believer In Psychic Phenomena.

"Do I believe in the occult? Sure, I do," said the suburbanite as he settled down into his seat in the smoking car and filled his pipe. "I was just as great a skeptic as you are until a week ago. I was firmly convinced that table manipulation was a fake, that mind reading was pure guesswork and that all alleged psychic phenomena could be attributed to natural causes. But now I'm willing to accept the entire programme. Nothing is too obscure for me to accept on blind faith. I've experienced a complete change of heart, as they used to say in the old camp meetings.

"You see, it was this way. My friend Brown—who is ready a log on the occult—coaxed me to go to a seance with him the other afternoon [illegible] I [illegible] good sport, and I agreed. I was [illegible] I'd [illegible] I'd [illegible] work [illegible] All [illegible] I could get [illegible] head.

"And, say, she was right. What happened? Why, when I got home I found myself up against the proposition of bring the colored cook. Sure, I believe in the occult. Got a light?"—New York Times.

REALM OF POLITICS

The Senate Report on the High Cost of Living

STATE COMMISSION SUSTAINED

Hon. W. S. McNary Denies That He Is a Candidate Against Congressman O'Connell—President Taft as a Massachusetts Resident

The report of the special committee on the part of the United States senate to investigate the high cost of living, has corroborated the views of the Massachusetts commission appointed to make a correlation along the same lines, and finds that the tariff is not responsible for the increase. How any other conclusion is possible it is difficult to conceive. As a matter of fact, it is [illegible] impossible of demonstration that the Payne tariff act, passed in 1909, was in the aggregate a [illegible] on duties. Few duties were raised and a large majority of duties were [illegible] or lowered. If the tariff governed prices it would certainly be reasonable to expect that when the general level of duties was lowered, the prices of commodities subject to duty would decline. Such, however, has not been the case. Prices have increased steadily, some of these increases being larger on commodities which have not been duty listed, and there is no [illegible] dispute.

The Cost of Farm Products

The senate committee [illegible] that there is no [illegible] relation between the production of farm products [illegible] higher food values and higher values. The economically result in higher prices for the productions. It is also found that there is increased demand for farm products and food commodities and the demand results in increased cost to the consumer.

A rush of immigration to food consuming rather than to food-producing localities is regarded as another factor which has tended to higher prices.

The committee has also found that reduced fertility of land has resulted in lower average production or to increased expenditure for fertilization. There are also increased banking facilities in agricultural localities which enable the farmers to hold their crops and market them to the best advantage. While this has steadied prices it has had a tendency to increase them.

There has also been a reduced supply of such commodities as lumber convenient to transportation facilities, resulting in higher prices by reason of the increased expense of transportation. It is found also that cold storage plants result in preventing radical fluctuations in prices in certain commodities with the seasons, which enables the wholesalers to buy and sell at the best possible advantage and has a tendency to advance prices.

It costs more to distribute goods, while industrial combinations, organizations of producers and of dealers and other causes add to the cost of the necessities of life.

The increased money supply is also a large factor in the problem, while over-capitalization and a high standard of living enter into it in some degree.

The report is understood to be very largely the work of United States Senator Lodge.

McNary May Not Be Candidate

There has been a little burst of interest in the Tenth congressional district over the announcement that former Congressman William S. McNary of South Boston would be candidate against Congressman Joseph F. O'Connell. Either the announcement was premature or Mr. McNary has had a sober second thought, for he now states that he has not said he would be a candidate as yet. Of course, this leaves the door open to him for announcing his candidacy later, but the friends of Mr. O'Connell do not believe he will get in the fight, for they say it would be a lost cause from the start.

The [illegible] Democrats in the fight [illegible] are [illegible] Democrats [illegible] state [illegible] is [illegible] Democrat [illegible] Democrats [illegible] Democrat [illegible] Mr. O'Connell [illegible] Democrat [illegible] such a [illegible] from [illegible]

To a [illegible] to the [illegible] O'Connell. While he is not one of the great congressmen he is a pretty clever politician and has usually succeeded in what he has so far undertaken. It is understood that former City Clerk J. Mitchell Galvin will be a candidate for the Republican nomination, and thus far there seems to be no one in the field to oppose him. Two years ago he came within four votes of an election on the count made by the canvassing board of the city of Boston. That case was protested by Mr. Galvin and a contest made for the seat. It is only recently that this contest was decided in favor of Mr. O'Connell. Mr. Galvin feels very confident that he will be able to carry the district this fall if he nominated, and he is already making his fences with that end in view.

President Taft in Massachusetts

It seems as if Massachusetts might well claim a considerable share in the fact that she is again to have as a summer guest President William H. Taft. It [illegible] small compliment that [illegible] the chief executive [illegible] the summer capital. If the country should be [illegible] Beverly will actually be capital for [illegible] months at least, which further emphasizes the advantages of this coast as a summer resort. Few presidents have been more active than Mr. Taft. Next Monday he will visit Stamford and review the Fourth of July parade there, and address the National Educational association later at a great mass meeting in the Harvard Stadium, across the river from Cambridge. He intends to witness the Fourth of July parade in Beverly and [illegible] [illegible] to [illegible] the president [illegible] to [illegible] [illegible] [illegible]

YOU CAN'T MOVE A LOT OF LAND.

It's there to stay.

Therefore, when buying a lot you want to be sure that it is in just the right location.

It should be in a location where the population is increasing. That will make the lot worth more from year to year.

In case, too, that you should want to sell, location is most important. That is worth considering.

Lots on Sheffield West.

Have every advantage and there are only a few of them left.

GEO. ADAMS WOODS,
15 State Street, Boston, Mass.
Winchester Office, Waterfield Building.
Telephones 5873 and 5874 Main
Real Estate, Mortgages and Insurance.

WHEN IT'S HOT

Leave your Meat Order with us and you'll rid yourself of worry and be sure of good meats.

MEAT ON ICE

is our business. We deliver it when you want it and in good condition. Leave it to us and you won't have any worry about your steaks, chops and roasts. Our service is prompt and the prices reasonable.

RICHARDSON'S MARKET

Groceries and Meats
Telephone 410--470
10--12 PLEASANT STREET.

INSURANCE

For Fire, Life, Accident, Liability, Burglary and all other forms of Insurance, best Companies, contracts, rates and information regarding same consult

F. V. WOOSTER, Agent
Tel. 3936-2 Main 1294 Washington St., Boston

Established 1885

George E. Pratt & Co.

Plumbers and Tinsmiths

Jobbing Promptly Attended to

Hot Water Boilers, Furnaces, Stoves, Repaired

Lyceum Building

NEWSY PARAGRAPHS.

Mr. Dwight D. Elliott of Stevens street left Thursday from New York on the steamship Frederick Wilhelm for a two month's trip to Europe. He will visit Germany, Holland, Belgium, Italy and Switzerland.

Vacuum cleaner for rent. Winchester Electric Renovating Co. Tel. 282-2.

Mrs. C. W. Bicklin of Central street gave a piazza tea to twenty-five friends from Brookline, Boston and other out of town on Wednesday of last week.

Dr. and Mrs. H. S. Parsons of New Haven, Conn., announce the birth of a son, Frank Ripley Parsons, born June 25th. Mrs. Parsons was formerly Miss Florence Ripley, only daughter of Mr. and Mrs. Frank L. Ripley of Main street.

Buy your fireworks at Wilson's. The largest assortment in town.

Vacuum cleaning rates have been reduced so that now vacuum cleaning is a necessity and not a luxury. The Winchester Electric Renovating Co. Tel. 282-2.

Baby carriages repaired at Central Hardware Store, 15 Pleasant street. tf

Arthur W. Dean has taken the house at 34 Oxford street, and is a user of electric lights.

The Chapman Spindle Company, which has a new factory on Main street, has arranged for the operation of its machinery by a 10 H. P. electric motor. The factory is also electrically lighted.

Ladies and Gents Tailoring, Dyeing, Steam, Naptha and Dry Cleansing, Remodeling and Repairing. All our cleansing and dyeing is done by the L. H. Daloz Co., insuring you thoroughly first class work. Winchester Clothes Cleaning Co., 626 Main street. Tel. 289-1.

FLOWERS

FOR ALL OCCASIONS
J. NEWMAN & SONS Inc.
24 TREMONT STREET, Tel. 1170 Main
Our greenhouses are at corner of Bacon and Central streets, Winchester.

NEWSY PARAGRAPHS.

The food sale by Victoria Rebekah Lodge at Arnold's store on Saturday netted the sum of $32. The money will be used in fitting up rooms for the lodge. The following committee had the sale in charge: Mrs. E. M. Powers, chairman, Mrs. James Johnston, Mrs. W. D. Erskine, Miss Lillie Erskine, Mrs. George E. Arnold, Mrs. Onnie Horne, Mr. David Mallett, Mr. and Mrs. W. D. Guernsey and Mrs. George Ambler.

Lawn mowers sharpened and repaired at Central Hardware Store, 15 Pleasant street. Tel. 189-5. ap15,tf

At a birth day party to one of our Winchester boys the cake was brilliant with lighted candles held in rose bud holders which were bought at Mills. Let him show you what he can do in that line.

Fresh butter milk, 8 cts. per quart, delivered in all parts of Winchester. D. Whiting and Sons. Tel. 192-1, Winchester. ap15, tf

Winchester Savings Bank.

Money deposited on or before Wednesday July 20, 1910, will draw interest from that date.

June24. tf

FOR INFORMATION CONCERNING

REAL ESTATE

IN

WINCHESTER

THE MOST BEAUTIFUL SUBURB OF BOSTON

CONSULT

EDWARD T. HARRINGTON CO

Post Office Block, Winchester, Mass.

TEL. W. 478-3 OR W. 264-6

NEWSY PARAGRAPHS.

Dr. and Mrs. Dorennis Scudder of Honolulu, Hawaii, were in Winchester last week where they stopped with friends until Saturday, when they sailed for a three months' tour in Europe.

Fresh buttermilk 5cts. per quart, delivered in all parts of Winchester. D. Whiting and Sons. Tel. 192-1, Winchester. ap15,tf

Mr. James Haggerty, an experienced blacksmith and horseshoer has opened the Dowd shop on Main street, where he is prepared to do all work in his line with promptness and thoroughness.

Robert Murray and Co., have a reputation for thoroughness in all branches of the plumbing business. All work entrusted to them is accorded their personal attention while their prices are reasonable. This shop is at 4 Lake street. Telephone connection.

An interesting piece of news was received by the U. S. Rubber Tire Co., lately stating that a tire rebuilt by them for a prominent Medford automobilist had just completed its 7,000 miles and offering it to the company as a souvenir and is now on exhibition at their factory West Medford.

Mr. Charles E. Dutch was one of the ushers at the Hawley-Brown wedding at Malden last week.

Mrs. Everett and Mrs. Harry Seagraves went to Antrim, N. H. on Tuesday and returned the day the guests of Mrs. Justin L. Parker at her farm.

Why not profit by the growth of Winchester? Buy a lot or two or a home. Foresighted ones are investing now. Wood's Winchester Real Estate.

C. F. Cogswell has installed a dough mixer in his bakery at 691 Main street. It is electrically operated, the Edison Company having furnished a 3 H. P. electric motor, so that when the dough is ready all Mr. Coggswell has to do is to throw on the switch and the electric power does the rest.

Frank J. Nagle of South Acton and Gertrude H. Hunnewell of this town were married on Monday evening.

Place your orders early for Young's ice cream for the 4th of July to insure prompt delivery.

Mrs. Clarence E. Ordway and children are visiting Mrs. Ordway's parents at Mount Pelham Neck.

For your Fourth of July dinner Covel's ice cream. Order early.

Mr. Sanford D. Leland of Highland avenue has sold his residence to Mr. Arthur G. Williams of Myrtle terrace. Mr. Leland and family will move the middle of this month to Wellesley Hills, in order to be more convenient to Mr. Leland's business, which is located at South Framingham.

Mr. Herbert M. White of Belmont has leased the house No. 21 Lebanon street, formerly occupied by Mr. Granville E. Palmer.

Sanderson, Electrician. Tel. 355-2.

The "Blind Boss" of Rhode Island, General Charles R. Brayton, and his wife have been the guests of Mrs. Henry J. Winde of Mt. Pleasant street. General Brayton is a cousin of Mrs. Winde.

Fresh buttermilk 5cts. per quart, delivered in all parts of Winchester. D. Whiting and Sons. Tel. 192-1, Winchester. ap15,tf

First Aid to the Thirsty

KNIGHTS SODA WATER WITH ICE CREAM

KNIGHTS IS RIGHT!

KNIGHT'S PHARMACY

MAIN AND CHURCH STS.

CELEBRATE THE 4TH BY BEING COMFORTABLE.

DRESS PROPERLY FOR HOT WEATHER

FOR MEN.

B. V. D. & Porosknit underwear.
Cauze sweaters
no buttons or sleeves.
Pongee outing shirts.
Cauze hosiery, mode shades.
Invisible suspenders.
Khaki hats and trousers.

FOR WOMEN.

Cauze underwear
Muslin underwear.
White shirt waists.
Silk lisle hose.
Dutch collars.
Kimonos and house dresses.
Babcock's corylopsis powder.
Good hair ribbon 19c per yard.

AN OUTFIT SELECTED FROM THE ABOVE GOODS WILL DOUBLE YOUR COMFORT THIS SUMMER.

Open Tuesday, Thursday and Saturday Evenings.

FRANKLIN E. BARNES & CO.

NEWSY PARAGRAPHS.

F. W. Reynolds has arranged for the use of electric lights in his new residence at 13 Everett avenue.

When we have stopped entirely the spring shooting of wild fowl in New England we may confidently expect an increase of birds both in spring and fall throughout this region. This increase has already begun and will continue as the laws are made stricter and are better enforced. But other regulations will be needed to restrain the too eager gunner who drives the fowl away from their feeding grounds.

Place your orders early for Young's ice cream for the 4th of July to insure prompt delivery.

Mr. and Mrs. Frank L. Ripley leave today for Marblehead Neck for the summer.

James Hearn of Harrison avenue, Woburn, the well known and popular second baseman of the North Woburn base ball team was seriously injured Saturday at Gloucester by being hit by a pitched ball and was rendered unconscious in which condition he lay at the Rockport hospital. Later he was taken to his home.

Blaisdell's Stable. Hack, boarding and livery, 679 Main street. Tel. 214-4.

The Hawes Express Co. will have a display in the parade at Woburn on the Fourth.

Buy your fireworks at Wilson's. The largest assortment in town.

Margaret, the little daughter of Mr. and Mrs. John Harrold, tripped and fell at her home on Myrtle street Wednesday, fracturing the bone in her forearm. It was necessary to break the bone and reset it. The child is reported as doing nicely.

The Winchester police arrested a Greek at Boggs and Cobb's shop Wednesday on complaint of the Woburn police. The man was charged with assault.

Order Covel's strictly pure ice cream now for July 4th.

At the meeting of the Selectmen last week, James J. Fitzgerald was given permission to build a granolithic sidewalk adjoining property of J. Winslow Richardson and Fred Joy on Washington street. After a hearing it was voted that Sanborn place and White street be not recommended for acceptance. Voted that Salisbury street be recommended for acceptance upon receiving $25 with the Town Treasurer.

Mr. H. H. Phillips and family have moved from 11 Grove street to the Grant house, 4 Brooks street.

Mr. Howard Snelling sang "O Promise Me," at the wedding of Miss Marguerite Pearson and Vernon H. Moss in Avilson on Thursday evening.

Five hot houses owned by John Newman and Sons, situated on Bacon street, were sold at public auction on Thursday last, and will soon be removed.

HEADQUARTERS FOR FREEZERS!

We carry popular makes, White Mountain and Alaska in all sizes

White Mountain		Alaska	
4 qt.	3 qt.	4 qt.	3 qt.
$2.98	$2.49	$2.69	$2.24
2 qt.	1 qt.	2 qt.	1 qt.
$1.98	$1.75	$1.89	$1.59

SOMETHING NEW IN FREEZERS
North Pole Galvanized Freezer, 1 qt. $1.00, 2 qt. $1.25
Tin Freezers, 49c, 73c and 98c

Don't wear out your shoes trying to beat these prices. Just order your freezer from

HERSEY HARDWARE CO. "THE STORE OF QUALITY"

READY TO WEAR.

We have girls' white Muslin dresses up to six years 50c to 1.00.
Gingham dresses from 2-14 years 50—75c.
Guimpes from 4-14 years 25c to 75c.
Middy dresses from 8-14 yrs $1.25.
Trimmed hats 2 to 8 yrs 50c—$1.00.
Boys' white and colored blouses 25—50c.
Boys' Khaki trousers 50c.
Boys' Worsted trousers 50—75c.
Boys' Russian suits in white and colored 50c—$1.00.
Boys' and Girls' Rompers 25—75c.
Boys' Duck and Straw hats 25—50c.

The F. J. Bowser Dry Goods Store

Centre of Good Values

JAS. HAGGERTY & CO.

HORSE SHOEING AND JOBBING.
Successor to Wm. Dowd, Corner Main and Lake streets.
June24 1m

Carpenter Work.

General Jobbing
All work neatly and promptly done.
C. H. DAVIS.
Shop and residence, 7 Winchester Park St.
Drop a postal and I will call.

PUBLIC LIBRARY,
WINCHESTER, MASS.

THE WINCHESTER STAR.

VOL. XXX. NO. 1. WINCHESTER, MASS., FRIDAY, JULY 8, 1910. PRICE, FIVE CENTS

FISHERIES ARBITRATION.

Mr. Elder Tells of Progress Being Made.

The following letter from Samuel Elder, Esq., is of interest concerning the United States at the Hague in the North Atlantic Coast Fisheries Arbitration, will be read with interest by Winchester people:

North Atlantic Coast Fisheries Arbitration at the Hague Agency of the United States

Hotel Des Indes,
June 23, 1910.

Mr. Benjamin F. Matthews, Winchester, Massachusetts.

My dear Matthews: Just a word to remind you of my promise to send you regular reports. We get the results of the ball game two or three hours later, and coming from different parts of the country are differently coloured. The result Mr. Wotten is from Detroit and seems to have the boys there in satisfactory. Boston seems to have done not badly on its west coast trip, but can hardly be expected to do more than hold on to the first division. Of course I am sorry about Paul Pastor being Yale but, after all, very little was expected of Yale this year and I did not expect to be bound by them for doing as well as they have. It is reported that Paul Radger will be the captain next year which is going some for our little Winchester.

Sir E. Port Finley opened for Great Britain on June 6, two weeks, and Senator Turner is now opening for the United States and will probably take a week and a half. Senator Turner follows, and I follow him. There are four other arguments after these, two on each side, and we shall probably be through about the first of August. Sir E. Port's opening was about the best I have ever heard in court, and it is quite evident there is no fish in the sea so far as the matter goes. Of course Britain has spoken to her case, though only from [illegible] point of view.

Give my regards to everybody.

Sincerely yours,
Samuel J. Elder.

SPORTS ON MYSTIC LAKE.

The Medford Boat Club held its annual water competition Wednesday, June Monday, with a rainy afternoon in the morning, water sports in the afternoon and balance at its club house in the evening. The afternoon sports were open to members of both the Medford and Winchester clubs, and the latter boys were fortunate in securing a number of prizes.

The Mystic Challenge Cup, won by Mr. Arthur Mather in 1907, and which has not been raced for since, was included in the events. This trophy is a handsome silver cup, originally presented by the Winchester Boat Club and raced for under its auspices. Mather declined to defend it against a recent challenge, returning it to the club. It is for one half mile in canvas canoes, single blade. Three men contested the prize, Messrs. Walking of Medford and Sheridan and Murphy of Winchester. John Sheridan won the trophy.

Other events won by Winchester men were the club tub, standing work by Forest Evans, August Lombard, George French and George Proctor. The first prize in the tandem gunwale race was won by George Cummings and Frank Gerlach. The fitting was won by John and Philip Sheridan.

The races were run off in a heavy wind storm and few of the canoes finished without tilting.

JOHN F. MAGUIRE.

John F. Maguire, son of Mary and the late Michael Maguire died at his home on Westley street Monday after a lingering illness. He was 26 years of age, and was born in this town.

The funeral services were held from St. Mary's Church Yesterday morning, at 9.15. High Mass being celebrated by Rev. Francis P. Rogers.

Delegations were present from the Holy Name Society and Winchester Council, K. of C. of which he was a member.

Mr. Maguire leaves besides his mother one sister and a brother.

The pallbearers were, Frank Davis, Leon Surley, Michael Maguire, James McDonough and Francis Donahey.

The floral offerings were many and beautiful, some of them being, standing cross, cross from Winchester Council, K. of C., pillow of roses from Lady Standish, wreath and spray from Rev. [illegible], Signal medal from Mr. Spratt, [illegible] from Mr. Doherty and family, spray of roses from J. N. Sullivan and family, and spray of pinks from P. J. Kenney and family.

The interment was in Calvary Cemetery.

Mr. Harrison Parker of Lebanon street and Arthur Belville of Brookside road will go to Westport Island, Maine, Saturday, camping.

DEADLY TRACKS CLAIM ANOTHER VICTIM.

Man Killed at Centre Last Sunday Morning.

The deadly railroad tracks through Winchester's centre claimed another victim on Sunday morning, when a man was caught in the mesh of switches just north of the crossing. His death occurred at 8.25, when hundreds of churchgoers, mostly women and children, were passing through the square.

The man was an Italian, Finchino Luiso 25 years of age, living on Swanton street. He had walked down the tracks alone toward the centre and when almost in the act of stepping to safety in the square became confused at the approach of a heavy express train coming down the Woburn loop and ran directly in front of it, being ground to pieces beneath the wheels.

The switches of the Woburn tracks into the main line are very close to the cross-over and trains going to Boston cross to the inward tracks just at the gates. The Italian was in a safe position on the outward track as the train approached, but just as it was upon him, evidently believing it would take the track upon which he was walking, he tried to run to one side. The train was a heavy one at 8 although running slowly several cars passed over him before it was stopped. He was struck by the locomotive and thrown directly in front of it, being horribly crushed. The remains were removed to Cosgrove's undertaking rooms.

Within a half hour of the fatal accident another man escaped being killed on the crossing by a minute. He was standing on the track in front of an approaching engine and in stepping out of the way almost walked directly in front of an outward express. As it was he stood between the two tracks as the trains passed. He trembled visibly in the aspect and hardly understand how he escaped unhurt.

It is said by a person in a position to know as much that more persons use the railroad tracks for a means to reach Swanton Street each day than walk to that place by way of Washington street, and on Sunday morning about an hour after the accident 18 persons, mostly children, were counted at one time, either entering or leaving the tracks at the north side of the crossing.

If this crossing is ever eliminated previous should certainly be made also for a more direct route to the Flats than by way of Washington or Main streets. The residents in that section are growing more numerous yearly, and with a saving of about one half the distance are bound to use the tracks. The greatest danger lies with the children, almost every one of which attending the Prince or Waldleigh schools, use the tracks on an average of ten times a day, and every morning during the school year the number of children, together with the numerous commuters hurrying to the station cause these tracks to resemble a crowded public thoroughfare rather than one of the most dangerous places in the town.

FOUND IN WINCHESTER.

Some three years old Ethel Foley, daughter of Mr. and Mrs. John Foley of Oak street, Woburn, wandered away from home Sunday afternoon and was finally located at Symmes Corner, Winchester by the Winchester police and returned to her mother.

The child left home Sunday afternoon, but was not missed by her mother, until supper time. A search was then made of the neighborhood, but the child could not be found. House to house was commenced and the members, armed with lanterns, made a thorough search of the woods about Rag Rocks.

They were still searching about 11 o'clock, when a telephone call was received that the child had been located in Winchester.

A NEGLECTED THROUGHFARE.

EDITOR OF THE STAR:

Can you tell me why it is that Cambridge street, which is one of the main thoroughfares through the town of Winchester is not oiled? Probably more automobiles pass that way than through any other section of the town and the dust is unbearable.

Watering does no good. Is there no man in Winchester, who has influence enough with the State House to have the mission established?

A Home Owner.

CALLED FOR A YEAR.

Rev. [illegible] Augustus N. Hume, D. D., who has supplied the Congregational pulpit at Reading since the resignation of Rev. E. S. Hume well went into effect, has been engaged to the year. The feeling among the church members is one of congratulation that his services are secured and the probabilities are that he will become their settled pastor.

JULY 4TH.

Safe and Sane Observance in Winchester.

The 4th of July is a comfort celebrated. It should be classed with Memorial Day and Thanksgiving, as in common with those days it is now "observed" in the state of Massachusetts. To the residents of Winchester the "night before" was as peaceful and quite as any other night during the year of the year. No accidents were known to have happened and the noise was insignificant. The only sound to be heard as the bells hushed striking twelve was the sweet strains of a distant cornet playing "My Country 'Tis of Thee."

On Sunday night the fire department was called out for a fire in Cross street in the old building known as the Maxwell boarding house. The building is said to have been set on fire, and later it was extinguished the department was again called out to the same place, the flames breaking out a second time.

Young American was up early, but not locally; six o'clock being the first intimation to the sleepy heads that the 4th had arrived. At sunrise the town bell bells were ring in a listless manner for five minutes.

During the afternoon the sports were held on Manchester Field under the supervision of Mr. R. T. Martin, who has charge of the playground. The events were won by the following:

50-yard dash—Small first, Flynn second, G. Richardson third.

50-yard dash—J. Rogers first, G. O'Sullivan second, W. Bradley third.

Obstacle race—Ware first, Raymond second, Sullivan third.

Three legged race—Richardson and Lawton first, Nowell and Raymond second, Rogers and Bradley third.

Shoe Recovery race—O'Sullivan first, Poirier second, Flaherty third.

Sack race—O'Connell first, Flaherty second, Budreau third.

Potato race—Rogers first, Clark second, Watt third.

Wheelbarrow race—Mahanis and Nowell first, Richardson and Lawton second, Rogers and Bradley third.

Basket ball race—Bradley first, McAdams second, Boyle third.

Hop, step and jump—Richardson first, Woods second, Flynn third.

Running broad jump—Richardson first, Russell second, Elliott third.

In the afternoon the ball game between the Winchester A. A. and Houghton and Dutton was well played, Winchester A. A. losing 8 to 2. The fireworks in the evening were fine, and many said that the exhibition surpassed anything the town had ever attempted on the 4th yet. The attendance at the field observances was smaller than ever recorded at any similar observance at the 4th, due to the fact that many people are away, the celebration at Woburn and in only to the large properly advertising the program.

C. LEROY RICHARDSON.

Clinton LeRoy Richardson, son of Moses P. and Sarah L. Richardson, died at his parents' home on Forest street yesterday morning. He was in his 33d year.

Mr. Richardson was born and educated in this town, attending the Massachusetts Institute of Technology for four years and following his profession of civil engineer for the past ten years which were spent in Atlanta, Ga. He was a member of the American Society of Civil Engineers and was a master Mason, being affiliated with Corte City Lodge of Atlanta. He was also a member of the Second Baptist church of that place. In his chosen profession he displayed great talent and ability, and the future held much of promise.

Never of a strong constitution, a little over a year ago he contracted that dread disease tuberculosis, and although every effort was made to fight it, with occasional promise of regaining his health, he gradually succumbed.

Besides his parents, he leaves one sister, Mrs. C. W. Powers of East Somerville and a brother, Mr. H. Earl Richardson of this town.

The funeral services will be from the residence this Saturday afternoon at two o'clock, conducted by Rev. Henry E. Hodge, pastor of the First Baptist Church. The burial will be in Wildwood cemetery.

MRS. MARGARET E. MACDONALD.

Mrs. Margaret Elizabeth Macdonald, aged 67 years, died at the home of her daughter, Mrs. James B. Perry, 8 Warren street, last Friday. She was born in Eastbeth, N. J., her parents being Cornelius and Elizabeth Thaw.

Funeral services were held from the residence on Sunday at 2 p. m. The burial was in Wildwood Cemetery.

WHERE THEY ARE SPENDING THE SUMMER.

Miss Cecil M. Nickerson is visiting in Cape Cod, Quincy and Chatham Cape Cod for the month of August.

Mr. and Mrs. L. Aldon Pratt and son of Transcript street have gone to Intervale, N. H., where they will spend the summer.

Mr. Sidney F. Hooper and family of Hancock street have gone to Bass Point, Nahant, for the summer. They will stay at Englewood Cottage.

Mr. Everdge B. Page and family are at Marblehead Neck for the summer.

Mr. George G. Beam and family are at Foster's Point, West Bath, Me.

Mr. Owen C. Sanborn and family are at their cottage at Megunticook.

Mr. Charles E. Barrett and family left this week for a stay at New Ipswich, N. H.

Mr. Albert H. Rogers has a new Cadillac touring car.

Mr. Justin I. Parker and family are spending the months of July and August at their farm at Auburn, N. H.

Dr. Arthur V. Rogers of Mt. Hermon St. Dover have taken the Garrett cottage at Craigville for a full month in August there with their families.

Mr. Edward A. Fischer and family have taken a cottage for the summer at Marion.

Mr. Frank W. Roberts and family spent the holiday at Sebago Lake, Me.

Mr. George E. Morley and family of Highland avenue are spending the summer at Woods Hole.

Mrs. George Blunt of New York is the guest of Mrs. Stanley Middlebrook of Highland avenue.

Mrs. Charles F. A. Curtis is quite improved in health for recent sickness, and was able to be out last week.

Mr. W. F. Axelbane and family are spending their summer at Nahant, having taken the Little Down Cottage for the place for the season.

Mr. George F. Parker is a guest at the Nannagatt Hotel, Oak Bluffs.

Mrs. Arthur B. Grover and daughter are spending the summer at the Maplehurst, Chocorua, N. H.

Mr. Raymond Himes and family have gone to Great Chebeague Island, Portland Harbor, Me., for the summer.

Mr. and Mrs. Ralph Redfern are at Swampscott.

Mr. John A. Caldwell and family of Central street are spending the warm weather at The Elms, Wolfeboro, N. H.

Mr. W. J. Drisko and family are spending the summer at Addison, Me.

Mr. and Mrs. F. L. Patten are spending the summer at Fabyan, N. H.

Mr. and Mrs. Anthony Kelley of Fletcher street left on Wednesday for West Hawarden, where they will occupy their cottage.

Mr. and Mrs. Charles E. Cone will go next week on an automobile trip along the south shore making frequent stops.

Miss Ella Dutten will leave Sunday for New Brunswick to spend several months.

Mrs. Annie Ireland and daughter, Helen, leave for a visit to relatives in New York next week.

Mr. Irom Hilton passed last week end at Atlantic City.

Mrs. Barta and son are at Hotel Pemberton, Hull, for a few weeks.

Mr. and Mrs. John Peck and family will go on Monday to Hotel [illegible], N. H., for the month.

Dr. and Mrs. Harry [illegible] are at the Fort, for their summer stay in Maine.

Mr. Edward M. Messenger and family leave Saturday for seven weeks at York Beach, Maine.

Dr. and Mrs. Clinton J. Allen are enjoying a two weeks' visit at Waitsfield, Vt.

PHILIP A. CRAWFORD.

Mr. Philip Alonzo Crawford died at his home last Friday forenoon. He had been in poor health for the past six months and his death was due to a growth in the stomach. A few weeks ago he went to a Boston hospital expecting to undergo an operation, but this was deferred and medical treatment given for a time he appeared to be better, and the week of his death was able to attend to some work of gardening. Not a religious or an active church member. He was 47 years of age.

Mr. Crawford was born in Nova Scotia, his parents being Isaac and Amanda M. Kelley. [illegible]

The funeral services were held Tuesday afternoon at 2 o'clock, conducted by Rev. Henry E. Hodge, pastor of the First Baptist Church, of which he was formerly a member. Selections were sung by Miss Eva Moulton and Miss Marguerite Downer, and the display of floral offerings from church and friends was very handsome. The interment was in Wildwood cemetery.

TAX RATE $17.30

Increase of $1.10 Over Last Year.

The Assessors announce the tax rate for Winchester this Wednesday. The rate will be $17.30. Last year the rate was $16.20, making the increase this year $1.10.

About $425,000 more had to be raised this year against $25,000 last year.

THE SWINGS ARE HERE.

For the past two weeks the director of the playground has been busy attempting answering questions of every child in regarding the arrival of the swings, teeter boards and basket ball equipment. The shipment arrived Wednesday morning and on Thursday morning employees of Messrs. Fitzgerald and Pratt were busy placing the swings and teeter in position while Mr. Colwell was putting the finishing touches on the basket ball standards. The equipment consisted of six swings, four teeters and basket ball standards for one court on Manchester field while on the Chapin School ground will be placed three swings, three nursery swings, two small boxes and a piece for one basket ball court. As the swings and teeters are bolted in cement, it will be several days before they are ready for use.

The Chapin School grounds will be ready for use Monday afternoon at 2 p. m., with Miss Hale in charge. This ground is for the benefit of the younger children and girls while boys over 12 years of age will not be allowed on the Chapin School grounds, but should go to the Manchester Field. Next year and until the Vocational School is being conducted, the Chapin School grounds will not be open in the morning, but at the close will open until the end of the vacation at the same hour as on Manchester Field ground, 9.12 a. m. to 2.45 p. m.

Miss Hale has increased the interest of the children in the playgrounds by inaugurating various group games for the younger children. She will be on Manchester Field in the morning until the close of the Vacation School.

A cross country tramp is being arranged for Wednesday, July 13, at which time the playground will be closed, and the children accompanied by the playground directors will take a tramp in the Fells for a day's outing. Stories, group games, various field sports and luncheon will be the main attractions of the day. All children who are interested should see one of the directors concerning it.

MISS HALE SECURED AS ASSISTANT PLAYGROUND DIRECTOR.

The vacation playground of the Winchester Playground Association is fortunate during the [illegible] in securing the services of Miss Florence Hale of Hudson, Miss. Miss Hale is a graduate of the Hudson Normal School and the Sargent School of Gymnastics, which she has taught with the physiology of animal and physiology of body.

While in Hudson, Miss Hale was one of the most noted teachers of [illegible] and took great interest in gymnastics, ball games, hike and [illegible] during. For some time past she has been giving gymnastic instruction in the Italian Settlement of East Boston and has been visiting the various playgrounds in Boston becoming acquainted with their methods and assisting in the work.

Miss Hale will be on Manchester field in the morning for the next six weeks, and in the afternoon will have charge of the Chapin school grounds.

She will have charge of the work for young ladies and for children under the age of ten years.

It is believed that Miss Hale's services will add greatly to the success of the playground and increase its interest.

COUNTRY CLUB WON.

[illegible] the Country Club [illegible] against the Country Club of Newton on the latter's course on Saturday, July 2, by a score of 4 to 3. The Winchester team was composed of Messrs. Ramsay, Ladd, Wilkinson, Ayer, Mulkern, Newman and Cushing. The Newton team was composed of Messrs. Pressler, President of the Country Club, the golf man to score for that team. The pitchers were Ramsay for the Country Club and Newman for the Calumet. This win makes the series at the even club having won one game. The final match will be played in September and promises to be a good game.

COMING EVENTS.

Tuesday—Band Concert on Manchester Field at 8.30 p. m.

July 15, Friday—Trolley ride to Revere Beach, by M. C. O. F.

Saturday, July 16, Winchester Country Club four ball tournament.

ROYAL ARCH DINNERS

Saturday, July 16, at Medford R. C.
" 23, at Winchester R. C.
" 30, at Medford R. C.
Monday, Sept. 5, at Roth Club
Saturday, " 10, at Winchester R. C.
" 17, at Medford R. C.
" 24, at Winchester R. C.
Oct. 1, at Medford R. C.
" 8, at Winchester R. C.
" 15, at Medford R. C.
" 22, at Winchester R. C.

WINCHESTER COUNTRY CLUB.

Events at the Winchester Country Club on Saturday and Monday kept the golf courts and tennis courts busy. On Saturday afternoon there was a medal play with H. S. Chapman with 69 net. The scores

	gross	hcp	net
H. S. Chapman	101	32	69
R. F. French	87	16	71
P. W. Dunbar	86	12	74
F. A. Bradley	86	12	74
H. S. Underwood	98	24	74
H. W. Spurr, Jr.	87	10	77
G. M. Brooks	84	6	78
F. R. Rooney	86	6	80

The morning's play on the 4th was a bogey handicap, A. H. Richardson winning with 4up. The score:

A. H. Richardson	3 up
H. S. Chapman	1 up
P. W. Dunbar	even
A. R. Pike	1 down
F. R. Rooney	1 down
R. F. French	1 down
E. J. Barnard	1 down
A. B. Saunders	3 down
F. L. Hunt	3 down
P. T. Buttard	3 down
F. A. Kelley	3 down
E. F. Winthop	3 down
W. L. McKay	3 down
N. H. Seelye	4 down
F. C. Adams	5 down
H. W. Spurr, Jr.	6 down
A. C. Fernald	6 down
W. M. Turtle	7 down
G. B. Davis	7 down

The afternoon event was best selected nine holes, handicapped handicap. The score.

	gross	hcp	net
Mr. and Mrs. P. B. Metcalf	49	21	28
Miss J. Wallace and F. L. Hunt, Jr.	46	16	30
Miss A. Wallace and L. W. Barta	49	15	34
Mr. and Mrs. F. L. Hunt	49	15	34
Mr and Mrs. George Russell	44	9	35
Mrs. Edgett and Mr. Kinsley	44	9	35
Miss Pauline Russell and P. W. Dunbar	45	10	35
Miss Hunt and E. A. Birdlee	48	13	35
Mrs. Turtle and P. T. Buttard	46	9	37
Mrs. W. L. Palmer and N. H. Seelye	57	17	40
Miss Kelley and E. R. Rooney	46	5	41
Mr. and Mrs. A. R. Pike	61	19	42

FIRST CONCERT TOMORROW.

The first of the summer band concerts on Manchester Field, given by the Metropolitan Park Commission, will be held tomorrow afternoon from 3.30 to 5.30.

The Woburn Brass Band will play.

The following will be the program:

March—2nd Reg. Comm.	Reeves
Overture—Poet and Peasant	Suppe
Cornet Solo—Fuckbottom Polka	Casey
Mr. Thomas Howell	
Lower at Waltz—Wedding of the Winds	Hall
Selection—Bright Eyes	Hosthna
Popular Airs	
His anybody here seen Kelley	Murphy
Put on your Old Gray Bonnet	Meacham
Light of the Silvery Moon	Edwards
Sextette from Lucia	Donizetti
Selection—Marcelle	Luders
Popular Selections	Mills
March—La Marse	Reeves
Star Spangled Banner	

E. H. Martmann, Director.

A CHARMING PORTRAIT.

A wonderfully charming portrait has been recently painted by Mr. W. H. W. Bicknell and has been exhibited for the past two weeks at Cold's gallery on Boylston street, Boston, the subject being the wife and daughter of Mr. Robert Cutler, formerly of this town.

Mr. Bicknell is well known throughout the country, and at the time to time has paint portraits, which in addition to good drawing and charming coloring have a certain time and delicate quality which distinguish them among contemporary portraits.

This work pictures a small canvas showing the children in their mother's arms, and Mr. Bicknell has been fortunate in portraying the mother's tender pride as she gazes into the little upturned face.

The flesh tones are particularly exquisite, and the whole picture is enveloped in a sympathetic atmosphere.

YOUR AFFAIRS AND MINE.

Blessed is the Winchesterite who loveth his wife's relations, and not only blessed, but also scarce.

The question of trolley car courtesy is constantly recurring, now it is a complaint from an aggrieved Winchesterite of the stronger sex, who informs The Spectator that the ladies take a proffered seat as if it was theirs by right. A member of the fair sex recently gave The Spectator to understand that she does not want any man's seat, that she is perfectly able and willing to stand, and that she doesn't want to be under obligations to anybody. Then there is the Winchesterite who thinks it rather hard, after he has been at his Boston office all day, and is tired out, that he is expected to give up his seat to some simpering girl, and so, on to the end of the chapter, and so it always will be, but it does not strike The Spectator [illegible] really gentlemen, and better still, manly, will always [illegible] uncomfortable if they occupy a seat while a lady hangs on by the strap [illegible] render it. If the lady accepts the courtesy gracefully, so much the better. If not, she is [illegible] a woman, and her short comings must be forgiven; and again, how is the Winchesterite to know whether a lady will accept the courtesy gracefully or otherwise until it has been proffered?

A few weeks ago there came to The Spectator a young Winchester man who had grown impatient in his search for employment, and announced that he had determined to invest the few dollars he had in a ticket to Seattle. "And what will you do there?" The Spectator asked. "I can't say," he answered, "but the city is growing, every place, and there must be some [illegible] a chance there." [illegible] The Spectator [illegible] that in its early days Seattle was a decidedly growing, lively place, and that this very fact attracted to it so many persons seeking employment that able-bodied men almost starved in the streets, and it seemed more than possible that Seattle's reputation for "growth and "liveliness" might have assembled a similar crowd of disappointed work-seekers there. And so, to save his impatient friend from taking a rash step that he might regret when it was too late, he wrote to a wide awake young business man in that far off city and the other day received this answer: "There are a thousand young men here now anxious for work of any kind. Scarcely a day passes that there are not six or eight in my office, willing to do anything. This country is flooded with people young and old, seeking employment, so my advice to your friend is to stay where he is, or keep away from Seattle at any rate." It may be that there are others here in Winchester besides the one for whom it was obtained to whom this information will be valuable.

Courage and common sense do more for a Winchesterite than money or hair parted in the middle.

He was a stalwart looking specimen of the genuine tramp, with a look of semi-despair in his eye and a great deal of dust upon his scanty clothing. It was a dire tale that he recited to the lady of a Main street house, a tale of hard struggle and hungry children, of losses by fire and touching reminiscences of the war, with its attendant horrors. "Mam," he continued, "and to be thrown out of work just when my youngest boy was taken down sick, and my wife laid up with the rheumatism, and my daughter Mary threatened ——" The story threatened to be so long that the lady broke in with, "You have been thrown out of employment?" "Yes'm, and it has completely stagnated my energies." His was such a pitiful case that it found its way to the lady's heart, and also to a bountiful lunch. Having absorbed everything edible, the noble "bummer" tilted back in his chair with an easy, good natured air born of a good meal, when the lady began, "And so you have been thrown out of employment, how long ago was it?" Rising to his feet, the [illegible] turned to his face as he said, "Ten years ago mam, and I haven't had the heart to do a stroke of work since. My energies are [illegible] stagnated, mam." As they separated there was just a suspicion of a grin on the tramp's face and much more than a suspicion of [illegible] on the lady's [illegible]. Always remember the poor. It may save the awkwardness of trying to borrow a dollar from the Winchesterite who hasn't it.

If a Winchesterite really wants to know of how little importance he is, let him go with his wife to a dressmaker.

Life is too short for it to be constantly filled with sadness. Let people laugh when they can. A Winchesterite should not go about with a face long enough to make all the community believe he has money deposited in a savings bank.

When a Winchesterite comes home to dinner, after all the rest of the family have eaten, he finds that the viands designed for him have been kept warm. His wife sees to it that his wants are supplied and sets down with him until he has satisfied the inner man. But if the wife comes home from a shopping tour similarly late, she can just shift for herself, and get what solitary satisfaction she can out of cold potatoes and a bone that was once the centre of a toothsome sirloin steak, but which then appears to be useful only as a bracelet.

If the Winchesterite who will go into a barber shop on Saturday night and have his turn at [illegible] any enemies, he certainly [illegible] to have.

The other day a well known Main street young lady was "a-fasting" the finishing touches to her toilet. She found her favorite neck ribbon missing. After a series of searches through bureau drawers and every other conceivable spot, she accidently glanced out of the window and recognized the bright bit of silk as a part of the tail of her younger brother's kite.

A certain young man here in Winchester has had his feelings hurt recently. The lass upon whom he lavished his affections, and to whom he [illegible] plighted, actually laughed when he slipped and fell on a banana peel on the sidewalk in the square. Thereupon he broke the engagement, and it is understood that she will sue him for breach of promise. Next time she has a sweetheart she will perhaps tactfully [illegible] when he falls. She says that she would not have laughed at this one if he had not bowed to a lady with such superfluous and exquisite polite mean.

The Winchesterite who speaks before he thinks is in a position [illegible] of thinking afterward.

If a Winchesterite could have everything he [illegible], there would be no fun wishing for what one has not.

[illegible] as one looks at it. One Winchesterite gloomily remarks, "The bitter comes with the sweet," while another gayly responds, "Yes, and the sweet comes with the bitter."

The fly is not to be driven away by the tongue of slander. A Winchesterite says awfully hard things about him, but he never thinks of deserting him in consequence.

Winchesterites who are given to laying up grudges seldom accumulate much else.

When a Winchesterite is convinced that he owes anything to himself, he is always very anxious to pay it.

The Spectator.

THE COMET HUNTER.

His Emotions When He Finds a New Wanderer In Space.

The process of comet hunting is perhaps the most fascinating branch of practical astronomy. If there still lives among us moderns one only survivor of the traditional astronomer, one patient, expectant lover of the skies, seek him among the comet hunters, for today, as of old, you will find him perched on some tower scanning the heavens from dusk to dawn, sleepless, almost hopeless of success, yet ever supported by the thought that perhaps he, too, may add his chapter to the story celestial. Let us follow him at his work. Suddenly he sights a faint patch of hazy light, is for an instant uncertain, yet trusts that his eye deceives him not. Another minute and a larger telescope has made him sure. It is there. He hurries to his library and consults Herschel's catalogue of known nebulae. He finds the place in the book; down the page runs his eager finger. There is nothing recorded at that exact spot on the sky. It must be a comet. Yet even Herschel's careful scrutiny was not so very infrequently at fault. As yet there is no certainty. He must apply the final test.

The larger telescope is now brought into play. If this is truly a comet it must be following some appointed orbit in space. It must be changing its position with reference to the stars. Probably half an hour will serve to settle the question to an experienced eye. The minutes pass. Is there motion or is there not? He thinks there is. Now he is almost sure there is. Yes. No man could remain impassive. His pipe goes out, he forgets to smoke. Another quarter hour makes assurance doubly sure. Success is his.

But now he is seized with a new fear. Is he the first or has some other anticipated the discovery? There is another tireless comet hunter who lives in [illegible]. Perhaps even now word is on the telegraphic cables. There is need of haste. The astronomer runs to the telephone, calls long distance and asks for the Harvard college observatory, which is the central distributing station for announcing new discoveries. They tell him [illegible] that they have heard nothing; that the discovery will be at once verified and made known by cable and telegram in every observatory throughout the world before morning. Our astronomer goes to shut up his telescopes. He will work no more tonight, but he sways a little as he crosses the room.—Professor Harold Jacoby in Harper's Weekly.

An Optimist.

"Pa, what's an optimist?"

"A man who [illegible] four children and sometimes [illegible] the [illegible] of living is [illegible] more than it's worth."—Exchange.

Perhaps It Is.

[illegible]

What we suffer springs generally from what we have done.—Aristophanes.

LACONICS.

[illegible]—Chiefly Anth[illegible] Pathological.

[illegible] C. L. R[illegible] 1910.

No. 3.

A good quotation is better [illegible]

"The [illegible] so much [illegible] instructed, as to be reminded."—Hannah Moore.

[illegible]

"[illegible] Pills [illegible]"

[illegible]

C. L. R.

TROLLEY FREIGHT FRANCHISES SOUGHT.

On the 31st of January, 1908, the Wakefield Selectmen gave the Boston & Northern Street Railway a franchise to operate the trolley express over its lines in this town and since then there has been inquiries every now and then as to when the services would begin.

The Street Railway Company declares that it has been hampered in working out a system of baggage and freight service north of Boston because several cities and towns have refused the franchises. Through the State Board of Railroad Commissioners they have secured the right to operate in Lawrence and will now go after Stoneham, which town turned down the road's petition at about the same time that the right was on in Wakefield.

It is the intention of the B. and N. to extend the trolley express service as far north as Nashua, N. H., and it will also cover the North Shore. There are about a dozen more cities and towns from which franchises must be secured before the service can be commenced. Besides Wakefield, the B. and N. has secured franchises from the following places: Burlington, Billerica, Danvers, Dracut, Gloucester, Georgetown, Groveland, Hamilton, Haverhill, Lowell, Lynnfield, Methuen, Essex, Middleton, Newbury, North Andover, North Reading, Newburyport, Rowley, Reading, Tewksbury, Wilmington, Wakefield, Wenham, West Newbury, Rockport and Lawrence, which was acquired Saturday from the Massachusetts Railroad Commissioners. The petition to operate in Stoneham is now pending.—Wakefield Daily Item.

Crushing a Lawyer.

De Wolfe Hopper was once a witness in a suit for slander, and the opposing counsel, in the court room said:

"You are an actor, I believe?"

"Yes," replied Hopper.

"Is it not a low calling?"

"I don't know, but it's so much better than my father's that I am rather proud of it."

"What was your father's calling, may I ask?"

"He was a lawyer," said Hopper.

Playing It Down Low.

"I haven't any house for Rydersley," said the proud pop.

"Why?" asked the proud mamma.

"I listened to him for an hour today while he told me about what his baby had said or tried to say, and just as I was about to tell him about ours he left me, saying he had to catch a train."—Baltimore American.

Weak Women

should heed such warnings as headache, nervousness, backache, depression and weariness and fortify the system with the aid of

Beecham's Pills

Sold Everywhere. In boxes 10c. and 25c.

MICHELIN Tires

Michelin was the first to manufacture pneumatic automobile tires and now produces more than 50% of all the tires made in the world.

In Stock by

Mystic Valley Garage

632 Main St.

WINCHESTER

GREAT LACK IN BEDS.

Will take 15 years at present rate to care for all Consumptives.

At [illegible] hospital [illegible] all the indigent consumptives in the United States will be provided, declares the National Association for the Study and Prevention of Tuberculosis in a bulletin to-day. Although over 7000 beds in hospitals, sanatoria, camps, and wards for tuberculous patients were established last year, there are fully 300,000 indigent consumptives who ought to be placed in such institutions and a total of only 22,720 beds in the entire country. On May 1, 1909, there were 15,244 beds for consumptives and 264 institutions. The annual report of the National Association shows an increase of 99 institutions and 7,500 beds.

In seven states, Alabama, Idaho, Montana, Nevada, Oklahoma, Wyoming, and Utah, with a combined population of over 5,000,000, not one bed for consumptives has been provided. In nine states and territories, Alaska, Delaware, Florida, Kansas, Mississippi, South Carolina, South Dakota, Vermont, and West Virginia, the number of beds for consumptives in each case is less than 50, while the combined population of these states is over 7,000,000. On the basis of 150 deaths to a million of population, which is approximately the present rate in the United States, there would be nearly 5,000 deaths annually from tuberculosis in these fourteen states with at least 25,000 cases of this disease all the time, and less than 500 beds to care for them.

New York state leads in the number of beds for consumptives provided up to May 1st with 5,476 beds; Massachusetts is second with 2,403 beds; Pennsylvania, third with 2,374 beds; Colorado fourth with 1,489 beds, and New Mexico fifth with 1,104 beds. As yet, not one state in the country has made adequate provision for its consumptives. New York has set itself the task of having "No uncared-for Tuberculosis in 1915," and several cities in other parts of the country have adopted similar programs. The National Association says that tuberculosis will not be stamped out until all cases of this disease are cared for either in their homes or in institutions. With this end in view, efforts will be made to increase the number of hospital beds in [illegible]

DO IT NOW.

[illegible]

A Cruel Jest.

Samuel Rogers, the poet, resided with Lady Holland and amused himself by exaggerating her fears of illness and death. During the cholera epidemic Lady Holland was a prey to indescribable terrors. She could think of nothing but precautionary measures and on the occasion was describing to Rogers [illegible] Sh[illegible] [illegible]

"You have forgotten [illegible]

"[illegible] is that?"

"A [illegible]," replied the poet.

Lady Holland fainted.—Memoirs of the Duchesse de Dino.

WINCHESTER WON.

[illegible]

WINCHESTER A. A.	bh	po	a	e
O'Connor 3b	2	0	0	0
Clapp ss	0	2	1	0
LeDuc 1b	1	5	1	1
Kenney 2b	3	4	2	3
Flaherty c	1	13	3	0
Budreau lf	3	0	0	0
Callahan rf	0	1	0	0
Fallon cf	1	1	0	0
Somerville p	0	1	1	2
Totals	11	27	8	6

NEW DORCHESTER	bh	po	a	e
Bjorson ss	0	2	2	2
Dillon ab	2	4	1	0
Carlisle c	3	4	3	0
Cronin 2b, rf	2	3	2	3
Desmond cf	0	1	0	1
Finnerty rf, 2b	0	3	0	0
P Dillon 1b	0	5	1	1
Rice lf	0	2	1	1
Balch p	0	0	0	0
Totals	7	24	10	8

Innings	1	2	3	4	5	6	7	8	9	
Winchester A. A.	0	2	1	0	1	3	0	0	x	7
New Dorchester	1	0	0	0	0	0	0	0	0	1

Runs made by Clapp, LeDuc, Kenney 3, Budreau, Callahan, Carlisle. Two-base hits, Kenney, Budreau. Three-base hits, Budreau, Kenney. Stolen bases, Flaherty, Budreau 2, Callahan, Fallon 2, Carlisle, Cronin. Base on balls, by Balch 5. Struck out, by Somerville 13, by Balch 3. Double plays, Clapp, Kenney and LeDuc; Bjorson, Cronin and P. Dillon. Hit by pitched ball, Somerville. Umpire, Martin. Time, 2h 15m.

KEITH'S THEATRE.

The stream of summer visitors to Boston has already begun, and there is no better evidence of it to be found than at Keith's theatre. This beautiful playhouse, famous the world over, is a Mecca for tourists, and of the 50,000 educators who came to Boston, it is safe to say that the majority of them visited Keith's some time during their stay.

One of the features for the week is a sketch called "Baseballitis," in which the life of a baseball enthusiast at home is shown in the most amusing manner. Another strong feature is Viola Gillette and George MacFarlane, who have recently closed as principal stars of the season's success, "The Beauty Spot." They are appearing in a sketch written especially for them. Also on the bill are Brown and Ayer, the song writers and [illegible] [illegible]

TO GLOUCESTER.

[illegible]

[illegible]

Saddle Horses to let at Blaisdell's Stable. Tel. 21-1.

ASSESSOR'S BOOK READY.

[illegible] been [illegible] the STAR office [illegible] popularly known [illegible] Book, and is always eagerly received by the residents.

The copies of the book may be had for the asking at the STAR office and at Abare's, Knight's and O'Connor's drug stores.

STATE OF OHIO, CITY OF TOLEDO, LUCAS COUNTY, ss.

FRANK J. CHENEY makes oath that he is the senior partner of the firm of F. J. CHENEY & CO., doing business in the City of Toledo, County and State aforesaid, and that said firm will pay the sum of ONE HUNDRED DOLLARS for each and every case of Catarrh that cannot be cured by the use of HALL'S CATARRH CURE.

FRANK J. CHENEY.

Sworn to before me and subscribed in my presence, this 6th day of December, A.D. 1886.

(SEAL) A. W. GLEASON, *Notary Public.*

Hall's Catarrh Cure is taken internally and acts directly on the blood and mucous surfaces of the system. Send for testimonials, free.

F. J. CHENEY & CO., Toledo, O.

Sold by Druggists, 75c.

Hall's Family Pills are the best.

Winchester Garage

Converse Place

Telephone 21460

Autos For Hire

Agency For Maxwell Cars

Stevens-Duryea and Ford Cars For Sale.

Oil, Gasolene and a great variety of automobile sundries.

Automobiles Bought and Sold

GEO. O. FOGG, MANAGER.

J. H. KELLEY & CO.,

PAINTERS and DECORATORS

HARD WOOD FINISHING, ETC.

PROMPT SERVICE.

Satisfaction Guaranteed.

RESIDENCE, 15 THOMPSON ST.

Tel. 188-1. Shop, Converse Place, over Garage.

ASHES REMOVED.

[illegible] Charles Smith [illegible] Harvard St. [illegible] Winchester.

Vermont Vacation Resorts.

150 Page Illustrated Book [illegible] Summer Resorts [illegible] VERMONT and [illegible] LAKE CHAMPLAIN [illegible]

Notary Public

Justice of the Peace.

Pension and other papers executed.

THEO. P. WILSON, Pleasant St.

Professional Cards.

WINCHESTER REGISTRY FOR NURSES

Physicians and the public generally supplied with graduate and other experienced nurses. Graduate Masseuse supplied at short notice.

We invite the co-operation of registering nurses.

MISS E. BURBANK SMITH
REGISTRAR
14 Mt. Vernon St., Winchester. Tel. 93-1 n5,tf

TEL. WOBURN 322-3 RES. SOMERVILLE 1267-3

LILLIAN T. SWANSEY

Facial Massage, Scalp Treatment, Manicuring, Shampooing and Chiropody

Puffs and Switches made from Combings. Orders for Hair Work. Pupils Taught Day or Evening.

Room 9, P. O. Bldg. Woburn, Mass.

Appointment work at residence.
feb1 3m

MISS HARRINGTON

1 Church st., Winchester

Manicure, hairdressing face and scalp treatment. Office hours 8.30 to 5. Open Monday and Thursday evening by appointment. Con. by Tel. 1sep10

Home Market

Butter is Lower
Eggs are Lower
Are you paying the same prices?

There is no secret about the wonderful success of the

HOME MARKET

Our business grows because we give the BEST at the lowest prices.

The phenomenal growth of our business is a splendid tribute to the soundness of the square deal policy which has always been our rule.

Quality! Quality! the Best in the Market always.

HOME MARKET

Cor. Church and Common Street.

SAMUEL WINER.
46 Swanton St., Winchester.

Dealer in junk, bottles, rags, paper and rubbers. Drop a postal and I will call. jan21y

KEITH'S THEATRE.

One of the most important engagements of the summer is made by B. F. Keith for the appearance at his theatre in Boston next week of Le Grande Pandore, the famous doll rescued from the court of Louis XIV th by John Colby Abbott. This doll has been the sensation of drawing rooms of Boston, New York and London and Paris, where it was exhibited by Mr. Abbott. The patrons in London being Mrs. Whitelaw Reid; the Marchioness of Londonderry; the Dowager Countess of Shrewsbury; Lady Neaborough, Lady Palmer, and Mrs. George Cornwallis West. In Boston the doll was exhibited at Mrs. John L. Gardner's Fenway Court.

This feature will make a special appeal to women, especially as Le Grande Pandore shows the beautiful dresses of the time of Louis XIV and Marie Antoinette, and is particularly interesting at this time on account of the hair dressing which is now reaching the alarming proportions of those times. At Keith's the doll will be exhibited in all its beautiful costumes by Mrs. John Colby Abbott, wife of the inventor, and already it has aroused the greatest interest in Boston.

A Terrifying Smoke.

The Mexican peon smokes cigarettes made of the dried leaves of the marihuana weed. One of the peculiar effects of marihuana smoking is to distort the bigness of all animals, making them of enormous size and horrible shape. The smoker is filled with a horrible fear, something like the horrors brought on by delirium tremens. A kitten or a puppy to his distorted vision appears as some terrible creature. A common sight in Mexico is to see a swarthy "greaser," armed to the teeth, flee in terror from a small dog, while he would fearlessly attack any man with his knife or his machete.—New York World.

How Old Spiders Live.

Old spiders, which have neither web nor the materials to make one, often hunt about to find out the webs of other spiders, younger and weaker than themselves, with whom they venture battle. The invader generally succeeds, and the younger spider is driven out to make a new web, and the old spider remains in possession until a stronger spider invades the web and drives it out. When thus dispossessed the spider seldom ventures another attack, but tries to subsist upon the few insects that it may find, and eventually dies of hunger.

Insolent.

"Why are you so indolent?" demanded the stern parent. "You don't see me letting the grass grow under my feet."

"No," replied the son. "If you had let some grow under your feet you wouldn't be so near having it grow over your head."—Philadelphia Record.

MARION.

The Delightful Seashore Resort of Cape Cod.

Marion on Cape Cod is an ideal place for a summer home, situated as it is on Buzzard's Bay. Cool and invigorating breezes from the waters of the bay make Marion a delightful spot during the warm weather, while every opportunity is afforded for sailing and fishing. The scenery is rugged and romantic, and for the automobilist he has the choice of the most modern roads in the State. Men of wealth and those seeking a restful place are making their homes here in increasing numbers.

Among those who have been attracted to Marion are the following: Richard Watson Gilder, Charles Dana Gibson, former President Grover Cleveland, Admiral Harwood, General A. W. Greeley, Richard Harding Davis, Hon. Charles Nagle, L. Clarke Davis and many others prominent in the professional and in the national life.

Mr. Stone the well known banker is erecting a mansion that will cost some $80,000. Col. H. E. Converse, formerly of Malden, has selected Marion as his permanent home, his estate comprising hundreds of acres and a palacial mansion overlooking the waters of the bay. Marion's tax rate is but $5 per $1000, has the best streets of any town of like population in the State, and is up to date in every respect, with an improvement association that is constantly seeking to improve.

The town of Marion is situated on one of the arms of Buzzard's Bay. It has one of the finest harbors for summer resort purposes of the New England coast and beautiful cottages dot the east and west shores. This harbor is a delightful place for canoeing and other boating for young people, being protected by Ram Island which is at the entrance of the outer harbor. The water is warm for bathing which is an attraction to many and there is good fishing.

Beautiful pine woods can be found throughout this section and these with the water attractions form a combination seldom found. Marion was one of the first towns to build good roads and to lay boasts of over 20 miles of macadam roads so that charming rides are possible.

The summer residents have organized the Sippican Tennis Club with fine club building and courts. Golf links and a pier 25 feet long have just been built in the lower harbor for the Sippican Yacht Club.

Aside from the attractions in Marion, it is possible for visitors to enjoy much in this section. Macadam roads extend to Cape Cod on the east, Taunton and Providence to the north and New Bedford and Fall River on the west. The Cape Cod canal and Buzzard's Bay towns are all within easy distance and can be reached by the New Bedford and Onset Street Railway or by automobile. There are other beautiful trips, including the lakes to the north, Mattapoisett with its summer colony, Fairhaven noted for its magnificent public buildings given by the late Henry H. Rogers, New Bedford which is said to be the fastest growing city in the eastern part of the country, Fall River, one of the leading centres of the cotton industry, Newport and Providence.

Again, if a water trip is preferred, no more charming trip could be prepared than to go to the head of the bay where the canal operations can be seen and the beautiful islands in and about that section visited. Or if a longer trip is wished, steamers can be taken via New Bedford for Woods Hole, Oak Bluffs and Nantucket, giving an excellent opportunity to see Buzzard's Bay and the Elizabeth Islands. Another good trip is to Cuttyhunk, noted for its fish dinners and being the place where Bartholomew Gosnold landed.

The Massachusetts Press Association, on invitation of the improvement association, held its summer outing at Marion from last Saturday to Tuesday, the headquarters being at The Sippican situated upon the shores of the bay. When the members of the Association arrived at the station automobiles were in waiting to convey them to the hotel. Saturday night the Casino was thrown open for their accommodation and dancing enjoyed.

On Sunday no special program had been laid out. Many went to New Bedford on the trolleys, while others attended services at the H. H. Rogers beautiful memorial church at Fairhaven, easily of access from Marion. The Rogers town hall, library and schoolhouse also proved of much interest to the visitors.

Monday was the big day for the members of the Press Association.

The principal event was a sail in Buzzards Bay on Colonel H. E. Converse's royal steam yacht Parthenia, culminating in a clambake at Padanaram. [illegible]

[illegible] the Marion Improvement Association [illegible] at the end of Long wharf.

The sky was hazy, and the breeze, which had begun to whistle in the trees, caused apprehension among the timid. "It's going to be a little sloppy," said one of Marions' old sailors, and the prediction resulted in some of the parties taking the trolley and others of the Marion people staying at home. But about sixty men, women and children, including practically all of the visitors, preferred the gaily adventure of sailing, and were favored, as the Parthenia steamed down the harbor.

It blew some, as Bucky Bokes puts it, and, to use the words of the poet, "some how it blew some more," as the yacht headed up the bay, but as the Cape shore grew nearer the breeze was forgotten in picking out the points of interest along the beach.

The voyagers were given a fine view of the summer settlement at Monument Beach, and then approaching the mouth of the Monument river, had a peep at Gray Gables, the summer residence of former President Cleveland. Off in the distance could be seen the dredger at work near the bridge which is being built in Bourne, on account of the construction of the Cape Cod canal; and several of the scows used in the work were seen lying off Monument Beach.

The Parthenia proceeded up into the lower harbor of Onset, far enough for the visitors to feast their eyes on the scenic beauties of the shore, and was then put about for the run to Padanaram. The original intention was to take the yacht through Woods Hole for a run around the islands, but on account of the roughness of the sea, Colonel Converse decided that it would be better for the inward happiness of the passengers to make straight for Dartmouth, instead of going out into the sound. Well it was for them that he did, for passengers coming up from the Vineyard reported the trip one of the toughest they ever experienced. As it was, the sea was "a little crooked," to use Colonel Converse's expression, and a number of the women guests sought the seclusion that the cabin grants before the anchor went overboard in Padanaram harbor.

Ozone makes appetites, especially ozone with a dash of salt in it and while first aid was frequently and efficiently administered by the Parthenia's stewards, every one on board debarked with a keen interest in the clambake that was to come.

The feast was a royal one and of the old fashioned kind, prepared by men who are adepts, the entire bill of fare being cooked on hot stones covered with sea weed. First came the steaming hot clams, then in rapid succession, fish wrapped and baked in covers of tissue paper, frankfurts, dutch, lobsters, sweet potatoes, onions, brown bread, coffee, etc., such a feast and a piling of edibles on the tables. It was an occasion long to be remembered and one that gave the victims of old neptune on the passage over an appetite astonishing.

During their stay, the visitors were extended the courtesies of the New Bedford Yacht club station, and several of the victims of mal de mer were comforted by hot tea, by the stewardess. As the breezes gave promise of increasing in force, the party did not extend their sojourn at Padanaram beyond the completion of dinner, and the Parthenia got under way for Marion about 2.30. Contrary to anticipations the wind abated, and the sail home proved to be delightful. Mr. Converse's steam yacht is fitted out on a magnificent scale, carries a crew of thirteen, and life aboard is made delightful, especially so when this gentleman is aboard and is the host. The steamer contained scores of Aladdin's lamps scattered about in various places, and on touching a button a white frocked attendant appeared to wait your order.

Tuesday morning the party took a trolley for Monument Beach, stops being made at Wareham that the ladies might inspect the leading department store of the town, so several points on the line of the proposed Cape Cod canal where the work was inspected. The big ditch is being pushed rapidly and in 1913 it is expected will be ready for use. While at Monument Beach, the Mr. and Mrs. Charles M. Thompson and daughter, [illegible], who came over from [illegible] in their auto. Mr. Thompson was a former resident of Winchester and its town engineer for several years. He has been identified with the Cape Cod Canal for many years, having served as engineer for several companies who had previously undertaken this immense task, of building the canal. At the rate of progress being made at the present time, he says the canal will be open for business in 1913.

Early in the afternoon the party returned to Boston in the special car furnished by the N. Y. N. H. and H. R. R.

Marion is but a short journey to Boston and will be found a very delightful place to spend a restful vacation.

The Press Association is much indebted for the pleasures of the trip to the committee of the Marion Improvement Association, Messrs Dr. A. W. Rice, Benjamin E. Waters, Walter K. Perry, Charles W. Ryder and William A. Andrews. Assisted by Converse, the N. Y. N. H. and H. R. R. [illegible]

[illegible]

Messrs Kelley & Hawes Co. [illegible] fireproof storage [illegible] street affords safe and clean storage for furniture and valuables. This is the best equipped and safest storage building in this section and patrons are assured that their goods will receive the best of care and attention.

Whiting's cream, fresh every day, 10 and 15cts. per jar. Tel. 192-1, Winchester. ap15,tf

COAL!

Furnace Size		$6.00
Egg	"	6.50
Stove	"	6.50
Nut	"	6.50

A discount of 25c per ton on lots of one ton and over is allowed for cash paid within three days from date of delivery, provided all previous bills are paid.

GEORGE W. BLANCHARD & CO.

Millions Educated on Consumption.

Over 4,000,000 churchgoers, nearly 45,000 sermons and preachers, and more than 1,250,000 pieces of literature, are some of the totals given in a preliminary report issued today by the National Association for the Study and Prevention of Tuberculosis of the results of the first National Tuberculosis Sunday ever held, on April 24th.

The report states that fully one-eighth of the 33,000,000 listed communicants of the churches of the United States heard the gospel of health on Tuberculosis Sunday, and that the number of people who were reached by notices and sermons printed in the newspapers will aggregate 25,000,000. Hardly a paper in the country failed to announce the occasion.

From clipping returns received at the National Association's headquarters, it is estimated that fully 20,000 newspapers, magazines, religious and technical journals gave publicity to this national event. For this assistance on the part of the press, the National Association desires to express its thanks.

Although the movement for Tuberculosis Sunday was handicapped by a lack of time and funds, the National Association feels that the campaign has been worth while. Many foreign countries observed the day also. Plans are now under way for a wider observance of the day in 1911. The active co-operation of every religious denomination, besides that of the governors, mayors and public officials, as well as that of other agencies will be sought.

The promoters of this movement announce that they do not wish to interfere with the church calendar of any denomination. It is not planned to have a special Tuberculosis Sunday as a regular church day. The plan is to have the subject of health, and particularly tuberculosis, brought up in the churches for any service or part of a service and as nearly simultaneously in all parts of the country as possible.

CHANGE YOUR ADDRESS.

Subscribers to the STAR, spending the summer at the shore or mountain, should not neglect to send their change of address to this office if they desire to receive their paper promptly.

We cannot change your address except by your personal order or that of the postmaster, the latter causing a delay of [illegible]

[illegible]

Quick climatic changes [illegible] catarrh, and the discharge into the throat are ended by Ely's Cream Balm. This honest remedy contains no cocaine, mercury nor other harmful ingredient. The worst cases yield to treatment in a short time. All druggists, 50c., or mailed by Ely Bros., 56 Warren street, New York.

None But First-Class Workmen Employed — Estimates Cheerfully Furnished

SHAW AND CAMPBELL CO.

Plumbing, Steam and A-1 Hot Water Heating

JOBBING PROMPTLY ATTENDED TO.

B. EDWARDS, Manager Winchester Branch

Winchester Office: 6 Thompson St. Tel. 251-1 — Woburn Office: 8 Walnut St Tel. 121-3

J. A. MACK

Real Estate Mortgages

INSURANCE OF ALL KINDS

Bills, Debts and Rents collected. Titles examined, Conveyancing, Investment Securities.

33 Cross St., Winchester, Mass.

HUTCHINSON'S MARKET

HEADQUARTERS FOR

Fresh Killed Chickens and Fowl

Fresh Mushrooms, Tomatoes, Cucumbers, Celery, Lettuce, String Beans, Spinach, etc. every day.

Steaks, Roasts and Chops

Best on the Market

TEL. 380

CENTRAL HARDWARE CO.

Hardware, Paints, Oils and Varnishes

Glass and Putty, Garden Tools, Cutlery

BABY CARRIAGES RETIRED

NEW STORE

15 PLEASANT STREET

Telephone 189-5

CARLSBAD

The modern Medical Baths, where you always breathe the pure air and not the impurities [illegible] A cure for [illegible] Swedish Massage and Medical Gymnastics

Tel. B. B. 3037-3

MRS. E. A. NUTTING, Graduate Nurse [illegible] — OSCAR ANDERSON, Master Masseur, Proprietor [illegible] 1 to 6 p. m.

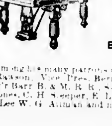

EXPERT PIANO TUNER AND REGULATOR

FRANK A. LOCKE.

[illegible] Telephone in residence.

Boston Office, 52 Bromfield St.

Winchester Office, F. S. Scales the Jeweler, Common Street

Among his many patrons are the following: Ex-Gov. Brackett, Hon. Sam'l McCall, Hon. W. W. Rawson, Vice Pres. Berry B. & M. R. R., Ex Supt. French, N. Y., N. H. & H. R. R., Gen Mang'r Barr B. & M. R. R., Samuel Elder, C. D. Jenkins, F. M. Symmes, Henry Nickerson, M. W. Jones, C. H. Sleeper, E. L. Barnard, J. W. Russell, W. J. Brown, J. E. Corey, C. A. Lane, C. E. Lee, W. G. Allman and many other Winchester people.

THE WINCHESTER STAR.

PUBLISHED

EVERY FRIDAY AFTERNOON

BY

THEODORE P. WILSON,

EDITOR AND PUBLISHER

Pleasant Street,

WINCHESTER, MASS.

Telephone, 29

FRIDAY, JULY 8, 1910.

SINGLE COPIES, FIVE CENTS.

Entered at the post office at Winchester as 2d class matter.

News items, lodge meetings society events, personals, etc., sent to this office will be welcomed by the Editor.

Special Advertising Rates.

Advertisements of Lost, Found, For Sale or To Let, Wanted, etc., of 25 words, inserted at the uniform rate of fifty cents each. The same, not exceeding five lines, under "Newsy Paragraphs," will be charged at 10 cents per line first insertion, and 5 cents per line for each subsequent insertion. Nothing to be less than 25 cents for first insertion.

Left at Your Residence,

For One Year, the Winchester Star, $2.00, in advance.

SUBSCRIBE TO THE STAR.

Sent to your summer address without additional charge. All the news all the time.

Woburn has a fine organization at which Winchester was well represented.

People who use straw mattresses, says the last issue of the Government Health Report from Washington, run the risk of being attacked by the straw itch. Next!

Before going on your summer vacation, make some provision for the house cat. No family can be called civilized who would leave the dumb animals to stray about during the summer months.

Residents of Woburn are complaining concerning the danger of stray bullets from the rifle range in that city, but it will be noticed that there has not been one complaint of that kind concerning the city of Boston's range in Wilmington and Woburn. (Charlestown Enterprise.

Reading is to have a new postoffice building through the efforts of Cong. Ames, who is looking for popularity as an aid to his canvass for U. S. Senator. Some years ago Congress voted Woburn a postoffice building and a site was purchased, but like our grade crossing problem, nothing further seems to be doing.

It it is true that the boys placed in the Lyman school are brutally treated for bad behavior, let us hope that the investigation of the death of the Newman boy, which is claimed to be the second death under suspicious circumstances, may be the means of bringing to light the names of the officials who either directly or indirectly caused the death of boys placed under their charge.

An idea of the enormous amount of money carried to Europe by summer tourists can be obtained from the following estimate: "Letters of credit amounting to $25,000,000 were recently taken out of the United States in one day to Europe from New York by 15,058 passengers on 11 transatlantic liners. Over 93 per cent of the 5,038 cabin passengers are Americans, whose fares alone will run above $1,000,000.

The business in fireworks fell off to a considerable extent in town this year because of the safe and sane Fourth. Many parents not knowing the provisions of the new law retrained from celebrating, preferring to be on the safe side. There was an entire absence of revolvers and the dynamite fire crackers, and this showed a commendable spirit on the part of the boys and young men. The law as regards these explosives is a wise one.

The Fourth passed off quietly, the large majority of the boys and young men appearing to conform their celebration to the new law.

Congressman Foss has reiterated the statement, made at time of his election, that he is not a candidate for any further political honors, and will not run for governor this fall. This will give Perennial Valley another chance.

Travel on the Boston & Maine Railroad last Saturday was said to be unprecedented for any previous Fourth of July holiday. The railroad got the rush from all parts of country and scores of excursionists and the influx of teachers to attend the convention in Boston. With the great number of people carried on the regular and extra many special trains, be it said to the excellent system on the Boston & Maine, not a single person was injured.

As far as the Fourth of July was concerned in this town, the inhabitants were almost ignorant of what was to take place. The STAR endeavored to give the public the necessary information, but was unable to do so officially. This no doubt accounted largely for so many of the inhabitants going elsewhere to their day's enjoyment. The utmost publicity should be given to the details of the day in a way that would make it pleasant and agreeable for the young people if we are to assist in the saner Fourth movement. Next year there should be a program in detail and an effort made to make the day of interest. If the Selectmen cannot find time to attend to the matter, they should delegate the power to a committee of bright young men, of which the town surely possesses an abundance.

Need of Street Across the Pond.

A man who is stationed at the crossing constantly, says that more men, women and children pass up and down the railroad tracks than on Main street. As has been pointed out in these columns many times, the reason for this is the desire of these persons to reach their homes on the Plains by the shortest route. More people have been killed on the tracks north of the crossing than have been killed at the crossing proper, and no grade crossing elimination will prevent this entirely, until the residents of the Plains are given a more direct route to the centre of the town than is the case at the present time. A street across the pond parallel to the bed of the railroad is as much a necessity for the preservation of life and the convenience of the people and business firms as is the elimination of the grade crossing. For many years this matter has been an issue before the town, but because of a lack of concerted action on the part of the people of that section, tinged with jealously because of a fear that some property owners may be benefited, the matter has been allowed to drift along from year to year. Given a street location across the pond, Supt. of Streets Spates says that in a short time the accumulations of dirt taken from the streets would practically build the new thoroughfare. Dr. C. J. Allen, secretary of the Board of Health makes the statement that because of the lack of a suitable dumping place, the building of such a street would greatly assist the Board in its work of caring for ashes, etc., for some time to come. Here is an opportunity to build this street at practically no expense other than acquiring the right of way across the pond, and this it is believed will not be expensive. A beginning should be made toward ultimately relieving the situation and assistance should be given to the measure by those citizens in the other sections of the town who may not be directly interested in the undertaking which is all for the preservation of life and the convenience of a great many people who desire to reach the centre and the station in the shortest possible time. Had this street been in existence the sad accident whereby the young Italian man was killed by a train last Sunday morning, would not have occurred.

The Tax Rate.

Winchester's tax rate is keeping abreast with the times and is following in the footsteps of other towns and cities in the State. From State, down to towns, the increase is general, and why, because the people demand the best in everything that goes to make living attractive. Winchester's rate this year is $17.30, an increase over last year of $1.10, when it was $16.20. It may be correctly said, however, that there is no town in the State that gives so much in return for the money assessed upon its inhabitants as does Winchester.

Vacuum cleaning rates have been reduced so that now Vacuum cleaning is a necessity and not a luxury. The Winchester Electric Renovating Co. Tel. 292-2.

YOUR EYES DESERVE

The best glasses that you can secure, scientifically fitted by an optometrist who has correctly diagnosed your trouble. Come to me for examination.

I will tell you honestly just what you need, and why. The expense will be so small to consider in proportion to the benefits you will derive. Should I find glasses to be necessary.

Appointment by telephone.

GEORGE A. BARRON

OPTOMETRIST

59 Temple Place, Boston. Room 500

DON'T BURN UP YOUR POWER!

When Business slacks up in the Summer Months and you want to cut out some machines, you can't save much on steam power. The boilers and engines built to run all your machines eat up the same coal, water and oil, and the engineer and fireman can't leave the job. You are burning up—wasting—power.

Electric Motors large or small to fit the work connected to one machine or to a group—run any time. And the Expense stops when the Machine stops.

EDISON ELECTRIC POWER IS CHEAPEST.

Ask Your Neighbor for the Facts.

THE EDISON ELECTRIC ILL. CO.,

Oxford 3300 39 Boylston St., Boston

"That bringeth forth its fruit in its season."

WINCHESTER CO-OPERATIVE BANK

2 LYCEUM BUILDING

Wednesday Evenings, 7 to 8. Saturday Evenings, 7 to 9

REGULAR MEETING

First Monday Evening of Each Month, 7 to 9.

(Holidays excepted.)

A local institution, the co-efficient of those who want to own their home, and to know the perfect, and systematic method for saving. A new series of shares is issued at the regular monthly meetings in May and November.

Booklet describing the operation of the Bank will be mailed on request and explanation in greater detail to those calling at this office.

Address all communications to the Bank and not to Individuals.

FOLLOW THE TRAIL

"Life is full of new beginnings"

OBSERVATIONS.

EDITOR OF THE STAR:

As was the case last year the Selectmen gave no notice of the celebration program for the 4th this year. How the celebration was carried out I do not know, but as two boards of Selectmen in successive years have neglected to give the citizens notice of how, when and where their money was to be expended, it would seem to be in order to provide for a different body to have charge of this celebration next year that could take more interest in it. A committee appointed by the annual town meeting perhaps.

Boston's safe and sane 4th celebration was well carried out in some things and badly in others. The fireworks display on Charles river basin was wretchedly handled as were the band and choral concerts on the Common. The absence of noise was remarkable, also the order of the crowds. Lack of decorations were very noticeable, not even public buildings showing any flags or bunting. The cakewalk at Reno bulletins were the greatest drawing cards, but they were very mournful crowds gathered before them, amusingly so.

If the white man had won at Reno do you suppose the Christian Endeavor or any other society would be moving to have the picture exhibitions forbidden? If the south and west used their fists more they might be able to drop guns and knives, but perhaps that isn't brutal.

The Selectmen's meeting last week continued for three hours and twenty minutes and all their report states that they did was to pass two votes and sign the warrants. They should either give fuller account of their doings or cut it out altogether, for it has been a ridiculous report lately.

Mayor Fitzgerald is playing the same old political game as ever and he couldn't help it if he tried, but why anyone should be childish and foolish enough to think he would act any differently is hard to understand.

Our grade crossing farce drags its weary way along and as near as I can find out all of the parties in interest think the last move was the worst yet made. But it we can only get a few more lawyers linked onto it we may yet solve it 2 more absurd still. The crop is large.

Every city and town that has reported shows a higher tax rate than last year and I guess there will be few exceptions throughout the Commonwealth. The people demand more of everything and we furnish more than any State in the Union and it will increase. The trouble is we don't get our money's worth.

CARD OF THANKS.

We desire to express our thanks to the many friends for their sympathy and kindness during our recent bereavement. Mrs. Philip A. Crawford and family.

Whiting's cream, fresh every day, 70 and 75 cts. per jar. Tel. 192-1, Winchester. 4p15.tf

Look Here Mister!!

HAVEN'T YOU BEEN GOING TO LONG ENOUGH?

YOU HAVENT TIME NOW?

NEITHER HAVE WE.

But Call 474-5 and We'll Fix It.

HIGGINS STUDIO

542 Main Street: Winchester

DO NOT WORRY—

Eat three square meals a day, attend to your conditions; keep your digestion good, and [illegible] slow. May be there are other things that give special [illegible] to make you happy, but, my friend, these I believe will give you a good life. [illegible]

And [illegible] recently endorsed by the Martyr President are [illegible] bundle of shirts, collars and cuffs. YOU CAN LOOK THE WORLD IN THE FACE IF YOUR LINEN IS RIGHT.

SEND YOUR LINEN TO THE LAUNDRY THAT WILL DO IT RIGHT.

The Winchester Laundry Company Tel. Win. 290

FOR MOTHS

Use FRAGRANT CAMPHOR, the reliable exterminator.

F. N. ABARE

Pharmacist Tel. 324-2 559 Main St.

HOW'S YOUR DOG?

Dr. Daniels' Book on Dog or Cat

at ABARE'S DRUG STORE

Home Treatment Remedies for Sick Animals

ROBERT MURRAY & CO.

Plumbing, Heating and Tinsmithing...

Jobbing Promptly Attended To.

4 LAKE ST.

WINCHESTER TEL. 81-2

THE BRYANT & STRATTON COMMERCIAL SCHOOL BOSTON

Will Reopen Sept. 6th

Persons desirous of becoming competent and successful Accountants, Book-keepers, Stenographers, Secretaries, or Commercial Teachers, with assurance of employment, will find in the

BRYANT & STRATTON COMMERCIAL SCHOOL BOSTON

Now Located in its New School Building, 334 Boylston Street

A most desirable opportunity for study and practice under the direction and supervision of a large corps of Well Known and Experienced Teachers

COURSES OF STUDY

GENERAL COMMERCIAL COURSE — STENOGRAPHIC COURSE
SECRETARIAL COURSE — CIVIL SERVICE COURSE
COMMERCIAL TEACHERS COURSE

Every possible requisite is afforded for personal safety, rapid progress, with cheerful and healthful surroundings. ¶ Persons who cannot call for personal interview may have printed information of terms and conditions by mail.

H. E. HIBBARD, Principal,
334 BOYLSTON ST., BOSTON.

Work Guaranteed Prices Reasonable

George F. Crandall

Painter & Whitener

Jobbing of all kinds promptly attended to

29 CLAREMON STREET

Somerville, Mass.

Je24tm

MIDDLESEX COUNTY NATIONAL BANK
WINCHESTER, MASS.,

FRANK A. CUTTING, President. CHARLES E. BARRETT, Cashier

Capital, . . . $50,000 00
Surplus & Profits, 32,000 00
Deposits, . 260,000 00

Travelers' Checks, good in the United States and Foreign Countries; also Letters of Credit issued by The First National Bank of Boston sold at face value by us.

BANKING HOURS
8 a. m. to 12 m. and 2.30 to 4 p. m.
Saturdays, 8 a. m. to 12 m

LOST.

[illegible]

WANTED.

WANTED.

WANTED.

WANTED.

[illegible] Apply [illegible]

WANTED.

[illegible] Apply [illegible]

FOR SALE.

[illegible]

FOR SALE.

A Gloriwood Range, No. 7, good condition. [illegible] Address E. G., Star office.

TO LET.

[illegible] Water and [illegible] Apply [illegible] street.

TO LET.

[illegible] Apply at No. 22 Maple street, Winchester.

TO LET.

[illegible] Kirk street off Lexington avenue. Seven rooms, bath, [illegible] Apply at Kirk street.

TO LET.

[illegible] Apply [illegible] Block, 548 Main street.

TO LET.

House of 9 rooms and bath. All modern conveniences. Rent low. Apply to F. S. Davis, 17 Linwood avenue.

Storage To Rent.

Suitable for painters and paperhangers. Apply KELLEY & HAWES CO.

RED COCKER SPANIELS FOR SALE.

A most desirable [illegible] Apply [illegible] Chas. A. Lane [illegible] Winchester.

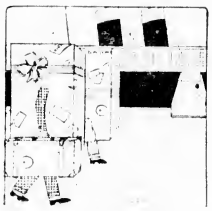

[illegible] CANDY HOUSES

[illegible] Apply at [illegible]

OUR CANDY LINGERS

[illegible] Try our special creamery caramels, chocolates or nutbons. They are the [illegible] that tempt just one more. Sold [illegible]

COVEL'S
Strictly pure Ice Cream and Confectionery.
Tel. 92 Win. 564 MAIN ST.

SELECTMEN'S MEETING.

July 5, 1910.

Board met at [illegible] m. Present, Messrs. Dorwell, Stacey, Belcher and Nugent.

Voted to grant permission to the Arlington Gas Light Company to lay gas main on Yale street from Calumet road to Foxcroft road, from Calumet road from end of existing end of main to Cambridge, from Foxcroft road from present end of main to Wedgemere avenue, on Wedgemere avenue from existing end to Foxcroft road; and on Warren street from Foxcroft road to Cliftondale street. Location to be given by the Town Engineer, and work to be done to the satisfaction of the Supt. of Streets.

Letter of Chas. T. Main asking for repairs to the sidewalks on Herrick street. Replied that work would be done a little later.

Voted, that the Town Engineer be instructed to notify the Postal Telegraph to move their poles on Bacon street, to location to be given by him as the town intends to put in a granolithic sidewalk at once. Request them to have them removed by July 14th.

Signed petition of the N. E. Tel. and Tel. Co., for permission to place cross arm on pole on Washington street near Brooks side road.

Received and placed on file report of Chief of Police for month of June, together with list of defective lights.

Received from Constable McIntosh returns for delivery of notices for laying granolithic sidewalk on Bacon street.

Voted, to grant a common victualler's license to Mrs. James Rogers, 321 Main street, to May 1, 1911.

Signed for N. E. Tel. and Tel. Company approval of grant of the Highway Commission under date of Dec. 12, 1909 for poles on Cambridge street from the Arlington line to Church street.

Warrants drawn for $4121 37 and $2417.66.

Adjourned at [illegible] m.

George H. Lochman, Clerk.

Mrs. Cutter and daughter, Mrs. Lannie Webster of Florida, with children are on a visit to Mrs. Cutter's daughter, Mrs. Granville Richardson of Washington street.

Boulevard SUMMER THEATRE MEDFORD

J. W. CORMAN, Mgr.

Performances Daily at 3 15 and 8 15

WEEK OF JULY 11

ANOTHER BIG MUSICAL COMEDY TREAT

The Lady and The Prince

As the Matthews Out Fame's Play with Music. Bewildering Array of Singing, Dancing, Comedy Specialties, and Brilliant Costuming.

Telephone 60 Medford to Have Seats Reserved.

Newsy Paragraphs.

The county commissioners sale of land at the corner of Calumet road and Wedgemere avenue, on Tuesday of this week, appears elsewhere in our columns, will give someone an opportunity to purchase this beautiful estate. Good building mode, the sale is open to all, the highest bid, without reserve or limit. Investors as well as those seeking a home will do well to attend this sale, and this is to be conducted by Edward T. Harrington Co.

There will be an outdoor Gospel Meeting on Eos court street, Monday evening, [illegible] All are invited.

Good's stately parlor [illegible]

Attention Winchester [illegible] Kirk's A. Hawes Co., [illegible]

[illegible]

[illegible]

Mrs. [illegible]

[illegible] Baptist church [illegible] evening, [illegible] Mr. Oscar L. Mills [illegible] Hill, [illegible] Harrison H. [illegible] appointed to [illegible] Rev. [illegible] Dr. Wenrich. Attention! [illegible] Mr. Mills.

[illegible] Barnes & Co. [illegible] the attention of our advertisers to their line of [illegible] and cotton [illegible] in various [illegible] and length [illegible] so suitable for summer wear.

[illegible] Hayes [illegible] N. Y. [illegible] Co. [illegible] Cambridge street. He has since [illegible] and those in home [illegible] M. [illegible]

Mr. Carl S. Chapman, who [illegible] will go to his summer home at Point Rock Saturday for the summer. Mrs. Chapman, [illegible], and daughter will also go.

Mrs. John Rice of Washington street is the guest of her son, Walter for the month of July.

The Maple Forest Club, composed of little girls of the Highlands, held a lawn party Thursday evening, on the grounds of Mr. Harry Seagrave on Allen street. The trees were prettily decorated with lanterns and the tables looked very inviting and attractive. Ice cream, cake, home made candy and punch were served. The proceeds will be given to the Floating Hospital.

Priscilla Cosgoll of Cambridge is the guest of her cousin, Vivita Seagrave, for the month of July.

Ruth Clubin will spend a few weeks in Peabody, going on Saturday.

The Winchester A. A. will endeavor to pay up for their dead by H. and D. by trying the strong Brighton A. A. Sunday. The A. A. has strengthened a few weak places in the team.

Mrs. George A. Spaulding, who has recently leased the house at the corner of Highland avenue and Mantle terrace, will spend the summer with her daughter Gladys, at Provincetown.

Mr. R. H. A. Thompson and family of Black Horse terrace will spend the month of July and August at Monument Beach.

EQUAL SUFFRAGE.

The Woman's Journal states, that the bill giving universal suffrage to women, which passed the Lower House of Parliament in Norway, 71 to 10, has now passed the Upper House, 24 to 7, and has been signed by the King. Also that the Congressional Joint Committee on printing has authorized the printing of 4000 additional copies of each of the Congressional Hearings on Woman Suffrage. This hardly indicates a decrease of interest in the cause as its opponents like to assume.

Our announcement last week that the Woman's Journal has become the organ of the National American Woman Suffrage Association is officially announced in the last issue. Also that "Progress" which has for some time been the organ of that association will be united with it. By this arrangement it is stated Suffragists will hereafter be supporting one paper instead of two—the efforts of the National and of the Staff of the Woman's Journal will in the future be concentrated to make this one paper more satisfactory than either paper has been able to be in the past—that the subscription price of the paper is reduced to $1 per year and that its size will soon be doubled. Surely no one who wishes to keep intelligent on one of the most vital questions of the times can afford to be without this valuable paper.

POPULAR VACATION COUNTRY.

Among the Green Mountains of Vermont and on the picturesque shores of Lake Champlain are to be found many delightful places for passing a summer vacation. There are cosy camps on pond and lake shore, comfortable farm homes, and plenty of good hotels. This region is reached via White River Junction gateway over the Central Vermont railway line. Beautiful descriptive booklet for 6c. Stamp enclosed to E. H. Boynton, N. E. Pa., 295 Washington St. Boston.

SUNDAY SERVICES.

First Church of Christ, Scientist.

Services in church building opposite the Town Hall at 10.30 a.m. Subject, "Sacrament."

Sunday School at 11.45 a.m.

Wednesday evening, at 7.45.

Reading room in same building, open from 3 to 5 daily. All are welcome.

Church of the Epiphany

(Episcopal)

Rev. John W. Suter, rector, 1136 Lowell street.

Seventh Sunday after Trinity.

Morning Prayer, Litany and Sermon.

The address of the rector and the [illegible] service of the minister has [illegible] from the Wat[illegible] Mr. Marcus B. May, 19 Sherwood road, or at Mr. Ayer's office, Cochituate street.

During the [illegible] there will be [illegible]

[illegible]

First Baptist Church.

Rev. Henry E. Hodge, pastor, residence 243 Washington street.

Sunday, 10.30, Morning Worship. Sermon by the pastor, "What I Have Lost Through Christ." Welcome.

12, Sunday School. Review Lesson 6. Young People's Meeting. Mr. J. Albert Horsey will lead.

7, Evening Worship. Sermon by the pastor, "The Good Fight."

Wednesday, 7.45, Prayer Meeting. "The All Sufficient Grace of Christ."

Methodist Episcopal Church.

Rev. John R. Chatfee, pastor.

10.30 a. m. Public Worship. Sermon by the pastor.

12.00 m. Sunday School.

7.00 p. m. Epworth Service in the Vestry. Rev. Charles H. Day of Wesleyan Academy, Wilbraham, will speak. Miss Mary H. French will be the organist. Mr. Vittel Dover will lead the service of song. Welcome to all.

Wednesday, 7.45 p. m. Prayer service.

Friday, 7.45 p. m. Class Meeting.

First Congregational Church.

Sunday, 10.30 a. m. Morning Worship. Preacher, Rev. Edward M. Noyes, D. D., of Newton Centre.

7 p. m. Evening Worship. Preaching by Rev. Edward M. Noyes, D. D.

Wednesday, 7.45 p.m. Prayer Meeting. Rev. S. W. Adriance, leader. Subject, Adjusting Our Life to Circumstances. Numbers 14: 2-9. Rev. 3: 7-13; Phil. 4: 10-23. The man and circumstances. Varying conditions. Show how Moses rose above unfavorable circumstances in his life. Paul's overcoming. Instances in the lives of other men. If free to choose, would we be wise to change the circumstances of our lives?

Second Congregational Church.

Rev. P. I. Osborne, Pastor.

Preaching at 10.30 by Rev. F. M. Harvey of Boston University.

Sunday School at 12 m. Supt. W. G. Nutting. Everyone is welcome.

7 p. m. Christian Endeavor Meeting. Leader, G. A. McLean. Everyone is asked to come and take part.

MEDFORD BOULEVARD SUMMER THEATRE.

Manager J. W. Corman is to give his patrons at the Medford Boulevard Summer Theatre another musical comedy for the week of July 11, every afternoon and evening, and all who remember the unalloyed delights of "The Explorer" seen there two weeks ago may well look forward to its coming with happy anticipation. The musical comedy is entitled "The Lady and the Prince" and like "The Explorer" it comes from the masterly pen of Matthews Out who seems to have a secret formula for turning out big successes in this line. In the story itself mistaken identity plays an important part and it is hinged upon what begalls pretty Mary Curtis, who has been induced to accept an offer of marriage from one Solomon Pinkowski. Their union is not happy, however, and they separate. In a spirit of revenge Pinkowski induces one of his employees to impersonate a nobleman and in this guise he is presented to Marie as the Prince of Mattavan. She falls in love with him and the complications that follow are luxurious in the extreme.

CARD OF THANKS.

We desire to express our thanks to neighbors, friends and societies, who sent floral offerings and extended their sympathy during our sad bereavement.

Mrs. Mary Maguire and family.

WILLIAM J. DUNTON

FLORIST

8 CITY HALL AVENUE, BOSTON

Telephone 1457 Main

Flowers Telegraphed to All Parts of the World

Commissioners' Sale OF REAL ESTATE

BY ORDER OF COURT AT

Public Auction

Winchester--West Side

ON THE PREMISES

JULY 12, 1910, at 4 o'clock

This most desirable estate on Calumet Road, corner of Wedgemere Avenue. Modern house with all improvements, hardwood finish and floors. 18,000 feet of land.

This estate is pledged to the highest bidder without reserve or limit.

Can be seen upon application at the office of

EDWARD T. HARRINGTON CO., Auctioneers

4 Common St, Winchester or 293 Washington St., Boston

MYSTIC VALLEY GARAGE

Agents for Oakland Automobiles

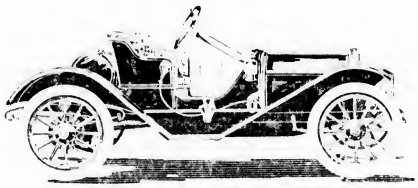

Runabout	**30 H. p.**	**$1000**
Small Touring Car	**30 H. p.**	**1250**
Large " "	**40 H. p.**	**1700**

Sliding Gear Transmission and all Latest Improvements.

Cars To Let, Repairing and all Auto Supplies.

Tel. 485.

AUTO TIRES REPAIRED

Sectional Work and Rebuilding, Casings a Specialty

Auto Tubes patched from the inside and vulcanized by steam, the only sure method. There is a reason. All of our patches are stamped U. S.

U. S. RUBBER TIRE CO.

217 Arlington Street, West Medford.

Tel. Arlington 3153.
Winchester 4193.

WHAT DEMOCRATIC LEADERS SAY.

EDITOR OF THE STAR:

Will you please give space to the enclosed remarks of three Democratic leaders.

Andloblige
Whitfield Tucks.

Champ Clark of Missouri, Democratic minority leader of the House of Representatives, spoke with supreme confidence on the election of a Democratic House this year at the historic perennial Fourth of July celebration of the Tammany Society.

"Nothing is absolutely sure but death and taxes," said he. "But the next safest thing is Democratic supremacy in the House of Representatives."

Congressman Clark went on to outline the policies principally with regard to the tariff, which will be carried out under such a regime, taking as the prospective Speaker of the House.

"Republican factionists are at each other's throats in the House of Representatives in the Senate, and throughout the land. More power to their arms.

"The signs of the times indicate that the people whom they have betrayed have made up their minds to cast them into outer darkness."

While the lamp holds out to burn
The vilest sinner may return.

The other speakers, Representatives Byrd of Mississippi and Saunders of Virginia, devoted themselves also principally to the tariff. Congressman Byrd said:

"No human being can understand the position of the President upon this great question. He was elected upon the platform of Beveridge, Dolliver, and Cummins. Since the election he has embraced the ultra-protective views of Aldrich, Lodge and Cannon. With Cummins and La Follette he plead the cause of the people before the election.

Since then he has championed the views of the corporations and protected interests. Before he was elected he talked as if he believed the people had some rights and should be protected from the iniquity of the tariff robber, but now he is willing to let the people be destroyed in order to save the trusts and the Cannon-Aldrich wing of the Republican Party."

Said Congressman Saunders:

"The Payne Aldrich bill has been a stumbling block and rock of offense from the day of its passage. The President, after some fluctuations of attitude finally pronounced it to be the best tariff bill ever passed. But Senator Dolliver, with the full concurrence of the Republican Senators said there were ten who voted against it—denounces the Payne Aldrich bill as a sham and a delusion, a fraud upon the American people, cunningly contrived to deceive the public with an appearance of downward revision, limited in this respect to articles of comparatively little use, while the rates were increased on many articles of general consumption."

DIED

CRAWFORD—July 1, Philip A. Crawford, 64 years, 1 month, 26 days. Funeral was held from his late residence, 35 Vine street, Sunday, July 3, at 1 p. m.

MAGUIRE—July 4th, John F., son of Mary and the late Michael Maguire, aged 2 years. Funeral services were held from St. Mary's Church, July 7th. Interment at Calvary Cemetery.

RICHARDSON—July 7, Clinton LeRoy, son of Moses P. and Sarah L. Richardson, aged 29, 9m, 2d. Funeral services will be held from the residence, No. 131 Forest street, July 9, at 2 p. m.

BUSINESS DIRECTORY

For the convenience of our readers we give below a list of our advertisers, and their telephone numbers. This will be found a quick means of communication with those whom you may desire to attend to your wants:

AUTOMOBILES.
Winchester Auto Co. Geo. O. Fogg, Mgr. Autos for Hire. 352-2
Robert F. Whitney. Repairs 337

BANK.
Middlesex County National Bank. 220

BARBER.
B. F. Mathews, 180 Main St

CARPETS CLEANED.
C. A. Nichols Tel. 3264 Woburn

CIVIL ENGINEER and SURVEYOR.
William J. Dolben 332-4

COAL and WOOD.
George W. Blanchard & Co. Coal and lumber. 17, 28
Parker & Lane Co. Coal and wood. 115-4, 150

CONFECTIONERY and ICE CREAM.
Charles Young. 248-3
Covell's Winchester Spa 92

CONTRACTOR.
Quigley, Thos. Jr. Stonemason and contractor 81-3

DINING ROOM.
C. A. Marsh, 378 Main St.

DRUGGIST.
F. N. Abare 324-2
Knight's Pharmacy 159

DRY GOODS
The F. J. Bowser Dry Goods Store.
Franklin E. Barnes & Co. 531-533 Main Street.

ELECTRIC LIGHT.
Edison Light Co., No. Dist. Office. 200

ELECTRICIAN.
Sanderson, E. C. Electrical contractor. 339-4 House
375-2 Business
W. W. Rowe 171-3

EXPRESS
Hawes Express 170

FIRE STATION
[illegible]

FISH MARKET
Richard's Fish Market. Fine sea food. 217

FLORIST.
Attwill, Geo. F. Cut flowers and potted plants. 204-2
J. Newman & Sons
Office 1
662-4 Main

GROCERS
Geo. E. Morse. 114-2
Richardson's Market. 450-470

HAND RAFF WORK
Miss Stringer, High School building.

HARDWARE.
Central Hardware Co. 189-5
Hersey Hardware Co., 1413
HOT WATER HEATING.
J. A. Laraway & Co. 317-1
218
287-5
Shaw & Campbell Co 342-2
INSURANCE.
Edward T. Harrington & Co 478-3
Knapp, Newton A. & Co. Fire insurance. 3-1-3
S. E. Newman Main 0860
Residence 291-1
Woods, Geo. A. Real estate and insurance. 36-3
Wooster, F. V. Insurance of all kinds. 306-1
B Stanwood Henderson, Insurance
Main 3280
Winchester 4291
JUSTICE of the PEACE.
Theo. P. Wilson 29, 192-3
JUNK COLLECTOR.
Chas. Feinberg, 11 Middlesex St.
N. Rabinowitz, 16 Middlesex St.
Samuel Wonci, 45 Swanton St

LAUNDRY.
Winchester Laundry. Work called for and delivered. 290

LIVERY.
Kelley & Hawes. Carriages and Boards.
W. O. Blaisdell, Livery Stable. 35-2
211-1

MANICURE.
Miss Harrington. 350
Mrs. Anna M. Phillips, 15 Myrtle St.

NEWSPAPER.
Winchester STAR. All the news of the town. 29, 418-3, 192-3

NURSES.
E. Burbank Smith 269-1

PAINTER
J. H. Kelley, 15 Thompson St. 488-1
F. A. Newth. 248-2
Carl Larson 421-1

PAPER HANGER
W. A. Newth 248-2
Gene B. Farrow 342-3

PHOTOGRAPHER.
Higgins, F. H. 474-5

PIANO TUNER. (Expert.)
Locke, Frank A. Winthrop 517-2
Orders at Star promptly attended to.

PLUMBING.
J. A. Laraway & Co. 317-1
218
287-5
Shaw & Campbell Co. 251-1

POLICE.
[illegible]

PROVISION
Blaisdell's Market. Meats and provisions 35-3 211-5
Richardson's Market. 110
470
Home Market 392
Hutchinson's Market 380

REAL ESTATE.
J. T. Cosgrove 250-1
J. A. Mack, 34 Cross street.
Edward T. Harrington Co. 478-3
Woods George Adams. 36-3
Newman Newell E. Real Estate and Insurance 0860 Main
Residence 291-1

REGISTRAR.
Miss E. Burbank Smith 336-1

RUGS.
Warren's Rug and Mattress Works. Malden 249

SCHOOLS
Supt. of Schools. Residence 222-2
Office, High School, 105-1

STATIONER.
Wilson the Stationer. Fine note paper inks, etc. 29

STEAM FITTER.
Edward E. Parker, steam and hot water heating, 8 Middle street, Woburn. 297-6

TEACHER.
Mackechnie, Ernst. Voice and violin. 1567-5 Somerville

UNDERTAKERS.
J. T. Cosgrove 250-1
Kelley & Hawes 45-2
Hawes & Fessenden day Tel 150
night 153-2

VACUUM CLEANING.
Tel. 282-2 Dept. (A)

ASH DISPOSAL.
Tel. 282-2 (A)

DECORATING and PAINTING.
Tel. 282-2 Dept (B)

If any of our advertisers have been inadvertently omitted from above list, and will bring us up, we shall be pleased to add their names in our next issue.

INSURANCE

ANY KIND
ANY AMOUNT
ANY WHERE.

NEWTON A. KNAPP & CO.

8 Chestnut Street, Winchester. Tel. Con.
Boston Office: 85 Water Street. Tel. Fort Hill 2394

13 PLEASANT ST TEL. 238-3, WINCHESTER

CHARLES YOUNG

Fine Confectionery, Ice Cream and Fancy Ices

Light Catering a Specialty

Ice Cream in brick form or bulk, delivered in any quantity at residences, churches, lodges, etc.

POPULAR PLANT LINE
NOVA SCOTIA, CAPE BRETON, NEWFOUNDL'D, PRINCE EDWARD ISLAND
[illegible]
A. W. PERRY, General Manager, Lewis's Wharf, Boston

MAMMON AND THE ARCHER.

A Rich Soapmaker Proves That There's Power In Money.

By O. HENRY.

[Copyright, 1905, by McClure, Phillips & Co.]

Old Anthony Rockwall, retired manufacturer and proprietor of Rockwall's Eureka soap, looked out the library window of his Fifth avenue mansion and grinned. His neighbor to the right—the aristocratic clubman, G. Van Schaylight Suffolk-Jones—came out to his waiting motorcar, wrinkling a contumelious nostril as usual at the Italian renaissance sculpture of the soap palace's front elevation.

"Stuck up old statuette of nothing doing," commented the ex-soap king. "The Eden Musee'll get that old frozen Nesselrode yet if he don't watch out. I'll have the house painted red, white and blue next summer and see if that'll make his Dutch nose turn up any higher."

And then Anthony Rockwall, who never cared for bells, went to the door of his library and shouted "Mike!"

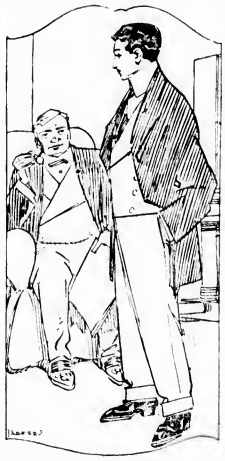

THERE ARE SOME THINGS THAT MONEY CAN'T ACCOMPLISH.

In the same voice that had once chipped off pieces of the Welkin on the Kansas prairies.

"Tell my son," said Anthony to the answering menial, "to come in here before he leaves the house."

When young Rockwall entered the library the old man laid aside his newspaper, looked at him with a kindly grimness on his big, smooth, ruddy countenance, rumpled his mop of white hair with one hand and rattled the keys in his pocket with the other.

"Richard," said Anthony Rockwall, "what do you pay for the soap that you use?"

Richard, only six months home from college, was startled a little. He had not yet taken the measure of this side of his, who was as full of unexpectedness as a girl at her first party.

"Six dollars a dozen, I think, dad."

"And your clothes?"

"I suppose about $60, as a rule."

"You're a gentleman," said Anthony sedidly. "I've heard of these young bloods spending $24 a dozen for soap and going over the hundred mark for clothes. You've got as much money to waste as any of 'em, and yet you stick to what's decent and moderate. Now, I use the old Eureka not only for sentiment, but it's the purest soap made. Whenever you pay more than 10 cents a cake for soap you buy bad perfumes and labels. But 50 cents is doing very well for a young man in your generation, position and condition. As I said, you're a gentleman. They say it takes three generations to make one. They're off. Money can do it as silk is as soap grease. It's made you one. By hokey, It's almost made one of me. I'm nearly as impolite and disagreeable and ill mannered as these two old Knickerbocker gents on each side of me that can't sleep of nights because I bought in between 'em."

"There are some things that money can't accomplish," remarked young Rockwall, rather gloomily.

"Now, don't say that," said old Anthony, shocked. "I bet my money or money every time. I've been through the encyclopedia down to Y looking for something it can't buy with it, and I expect to have to take up the alphabet next week. I'm for betting against the world. Tell me something money won't do."

"For one thing," answered Richard, [illegible]

"Go on." [illegible]

Richard sighed.

"And that's what I was coming at," said the old man, less loudly. "That's why I asked you to come in. There's something going wrong with you, boy. I've been noticing it for two weeks. Out with it! I guess I could lay my hands on eleven millions within twenty-four hours, besides the real estate. If it's your liver, there's the Rambler down in the bay, coaled and ready to steam down to the Bahamas in two days."

"Not a bad guess, dad. You haven't missed it far."

"Ah!" said Anthony keenly. "What's her name?"

Richard began to walk up and down the library floor. There was enough concealed in and underlying in this crude old father of his to draw his confidence.

"Why don't you ask her?" demanded old Anthony. "She'll jump at you. You've got the money and the looks, and you're a decent boy. Your hands are clean. You've got no Eureka soap on 'em. You've been to college, but she'll overlook that."

"I haven't had a chance," said Richard.

"Make one," said Anthony. "Take her for a walk in the park or a straw ride or walk home with her from church. Chance! Pshaw!"

"You don't know the social mill, dad. She's part of the stream that turns it. Every hour and minute of her time is arranged for days in advance. I must have that girl, dad, or this town is a blackjack swamp forevermore. And I can't write it—I can't do that."

"Tut!" said the old man. "Do you mean to tell me that with all the money I've got you can't get an hour or two of a girl's time for yourself?"

"I've put it off too late. She's going to sail for Europe at noon day after tomorrow for a two years' stay. I'm to see her alone tomorrow evening for a few minutes. She's at Larchmont now at her aunt's. I can't go there. But I'm allowed to meet her with a cab at the Grand Central station tomorrow evening at the 5:30 train. We drive down Broadway to Wallack's at a gallop, where her mother and a box party will be waiting for us in the lobby. Do you think she would listen to a declaration from me during that six or eight minutes under those circumstances? No. And what chance would I have in the theater or afterward? None. No, dad, this is one tangle that your money can't unravel. We can't buy one minute of time with cash. If we could rich people would live longer. There's no hope of getting a talk with Miss Lantry before she sails."

"All right, Richard, my boy," said old Anthony cheerfully. "You may run along down to your club now. I'm glad it ain't your liver. But don't forget to burn a few punk sticks in the joss house to the great god Mammon from time to time. You say money won't buy time? Well, of course, you can't order eternity wrapped up and delivered at your residence for a price, but I've seen Father Time get pretty bad sore bunions on his heels when he walked through the gold diggings."

That night came Aunt Ellen, gentle, sentimental, wrinkled, sighing, oppressed by wealth, in to Brother Anthony at his evening paper and began discourse on the subject of lovers' woes.

"He told me all about it," said Brother Anthony, yawning. "I told him my bank account was at his service. And then he began to knock money. Said money could not help. Said the rules of society couldn't be stacked for a yard by a team of ten millionaires.

"Oh, Anthony," sighed Aunt Ellen, "I wish you would not think so much of money. Wealth is nothing where a true affection is concerned. Love is all powerful. If he only had spoken earlier! She could not have refused our Richard. But now I fear it is too late. He will have no opportunity to address her. Ah! Will your gold cannot bring happiness to your son?"

At 5 o'clock the next evening Aunt Ellen took a quaint old gold ring from a moth-eaten case and gave it to Richard.

"Wear it tonight, nephew," she begged. "Your mother gave it to me. Good luck in love she said it brought. She asked me to give it to you when you had found the one you loved."

Young Rockwall took the ring reverently and tried it on his smallest finger. It slipped as far as the second joint and stopped. He took it off and stuffed it into his vest pocket, after the manner of man. And then he dashed for his cab.

At the station he captured Miss Lantry out of the gaping mob at 8:32.

"We mustn't keep mamma and the others waiting," said she.

"To Wallack's theater as fast as you can drive!" said Richard loyally.

They whirled up Forty-second to Broadway and then down the white starred lane that leads from the soft meadows of sunset to the rocky hills of morning.

At Thirty-fourth street young Richard quickly thrust up the trap and ordered the cabman to stop.

"I've dropped a ring," he apologized as he climbed out. "It was my mother's, and I'd hate to lose it. I won't detain you a minute. I saw where it fell."

In less than a minute he was back in the cab with the ring.

But within that minute a crosstown car had stopped directly in front of the cab. The cabman tried to pass to the left, but a heavy express wagon on his right [illegible]

[illegible] Richard, [illegible] Miss Lantry, [illegible] "Well, [illegible] late."

Richard stood up in the cab and looked around. He saw a congested flood of wagons, trucks, cabs, vans and street cars filling the vast space where Broadway, Sixth avenue and Forty-fourth street cross one another as a twenty-six inch hatchet fits to twenty-two inch girdle. And still from all the cross streets they were hurrying and rattling toward the converging point at that speed and intrepidity that throws themselves into the struggling mass, locking wheels and adding their drivers' imprecations to the chaos. The entire traffic of Manhattan seemed to have jammed itself around them. The oldest New Yorker among the thousands of spectators that lined the sidewalks had not witnessed a street blockade of the proportions of this one.

"I'm very sorry," said Richard as he resumed his seat, "but it looks as if we are stuck. They won't get this jumble loosened up in an hour. It was my fault. If I hadn't stopped that thing we'd—"

"Let me see the ring," said Miss Lantry. "Now that it can't be helped I don't care. I think theaters are stupid anyway."

At 11 o'clock that night somebody tapped lightly on Anthony Rockwall's door.

"Come in," shouted Anthony, who was in a red dressing gown, reading a book of piratical adventures.

Somebody was Aunt Ellen, looking like a gray haired angel that had been left on earth by mistake.

"They're engaged, Anthony," she said softly. "She has promised to marry our Richard. On their way to the theater there was a street blockade, and it was two hours before their cab could get out of it.

"And, oh, Brother Anthony, don't ever boast of the power of money again. A little emblem of true love—a little ring that symbolized unending and unmercenary affection was the cause of our Richard finding his happiness. He dropped it in the street and got out to recover it. And before they could continue the blockade occurred. He spoke to his love and won her there while the cab was hemmed in. Money is dross compared with true love, Anthony."

"All right," said old Anthony. "I'm glad the boy has got what he wanted. I told him I wouldn't spare any expense in the matter."

"But, Brother Anthony, what good could your money have done?"

"Sister," said Anthony Rockwall, "I've got my [illegible] in a devil of a scrape. His ship has just been scuttled, and he's too good a sailor of the value of money to let drown. I wish you would let me go on with this chapter."

The story should end here. I wish it would as heartily as you who read it wish it did. But we must go to the bottom of the well for truth.

The next day a person with red hands and a blue polka dot necktie who called himself Kelly called at Anthony Rockwall's house and was at once received in the library.

"Well," said Anthony, reaching for his check book, "it was a good bulin' of soap. Let's see—you had $5,000 in cash."

"I paid out $300 more of my own," said Kelly. "I had to go a little above the estimate. I got the express wagons and cabs mostly for $5, but the trucks and two horse teams mostly raised me to $10. The motormen wanted $10 and some of the loaded hams $20. The cops stuck me hardest—$50. I paid two, and the rest $20 and $25. But didn't it work beautiful, Mr. Rockwall? I'm glad William A. Brady wasn't on to that little outdoor vehicle mob scene. I wouldn't want William to break his heart with jealousy. And never a rehearsal either! The boys was on time to the fraction of a second. It was two hours before a snake could get below Greeley's statue."

"Thirteen hundred there you are, Kelly," said Anthony, tearing off a check—"your thousand and the three

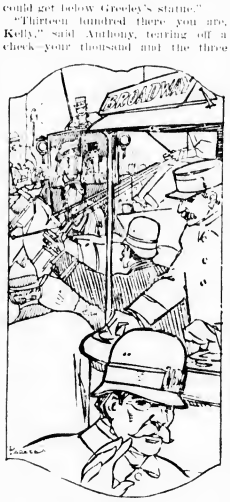

ONE OF THOSE STILL BLOCKADES HAD OCCURRED.

hundred you were out. You don't deserve money, do you, Kelly?"

"Me?" said Kelly. "I'm in Kick the Can that takes 'em I pointy."

Anthony [illegible] Kelly when he was at the door.

"Look out," he said to Kelly, "they'll [illegible] you. Don't do it. It's a lonesome life. Why don't you settle down and be a good citizen and—"

"Why, what's bad about stealing?" asked Kelly. "If he was like you say he is the cops would hold him before I get it."

"I thought the little rascal would get hoodwinked," chuckled Anthony. "Good-by, Kelly."

TELLTALE PICTURES.

Paintings That Have Done the Work of Detectives.

BROUGHT CRIMES TO LIGHT.

Instances of Where the Canvas of an Artist Led to a Confession of Guilt. A Woman's Portrait and a Stolen Diamond Ornament.

An artist who had suddenly become almost famous by his production of a painting exhibited at the Royal academy was one day called upon by a man whose visit was productive of the most extraordinary and unexpected of consequences.

The picture represented a lonely stretch of beach, upon which the sea was breaking in white, creamy ridges. In the foreground, bending over a dead body, was a man with a wild expression on his face and with a raised knife in his hand. A ship's boat, evidently just reached, was also in the picture, and by the side of the murdered man was a bag of gold. The picture portrayed the advent of two castaways upon a friendly shore. The one had murdered the other so that the treasure might be his.

The painter's visitor was a gray haired, wild eyed man.

"In heaven's name, sir," he gasped out, "how did you learn the dreadful story that you painted? I see you know all. I murdered my mate Bill to get the money that was his. I threw his body into the sea. I don't know what impulse led me to the academy. The first thing I saw was your picture representing the scene that took place thirty years ago."

Needless to say, the picture had been the outcome of imagination. Yet murder will out, and the guilty consciences of the man who had killed his comrade for lust of gold had convinced him that the painting was no coincidence, but was indeed the actual portrayal of a deed coldly and premeditatedly done.

"There is probably no picture better known in England than 'The Poacher,' by Luke Fildes, yet there are probably very few people aware of the fact that that self-satisfied poacher was the means of bringing to justice the perpetrator of a crime that would otherwise never have been known.

A certain doctor in a large town committed suicide, and among his papers was a letter which ran as follows: 'I have been seen by Luke Fildes' poacher.' The picture represents a hooded man walking by the bedside of a corpse. It has so haunted me that I am going to take away my own worthless life and make a confession at the same time. When Arthur's[illegible] his brother's death they died I came into money that my dead brother had settled on him. He died as all the world thought of a mere pneumonia. Yet his life might have been saved had I acted, as Fildes' 'Doctor' is so evidently doing, with the use of all the skill that lay in my power. I hastened the boy's end and so got the money. I can bear it no more."

A well known artist was commissioned to paint the portrait of a lady in exalted circles who boasted the possession of a most unique jewel in the form of a pendant. The lady was very anxious that this heirloom should be included in her portrait. The artist, of course, complied with her request.

Shortly after the painting had been completed a daring burglary was perpetrated, with the result that the lady lost her heirloom, and no trace of the thief or thieves was forthcoming. Years passed by and the lady gave up all hope of ever seeing the precious heirloom again.

Now, it so happened that the artist who had painted the portrait of the lady mentioned had occasion to travel in India.

In the course of his wanderings he came to Bombay and, as every visitor to that place does, strolled through the native bazaar.

Suddenly his attention was riveted by a piece of jewelry in a jeweler's shop that seemed familiar to him. It was a diamond and ruby pendant. Where had he seen it before? He ransacked his brain, but could not remember.

He returned to his hotel and happened to take from his portfolio a sketch of the portrait he had made years ago of the lady with the pendant.

In a moment the enigma was solved. The piece of jewelry he had seen was the peculiar pendant that his fair sitter had been so anxious he should include in his portrait.

He hurried off to the chief of police and told that worthy what he suspected—namely, that the bazaar he had visited contained the long lost jewel of the English lady. Inquiries were at once set on foot with extraordinary results. The jeweler in the bazaar confessed to having given years ago a quite insignificant sum for the jewel, which he had bought from a stableman in the employ of a neighboring rajah. The stableman was sought for and turned out to be none other than a famous English criminal who had apparently turned honest. But, who, nevertheless, confessed to having been the chief of the gang that had stolen so many jewels.—Pearson's Weekly.

Money In Moving Pictures.

"I [illegible] to know whether you think there is much money in moving pictures?"

"There was for a fellow who moved a half dozen of ours," said the flat dweller. "He charged us $10."—St. Louis Star.

Genius begins great works; labor alone finishes them.—Joubert.

PLUCKING LIVE GEESE

An Operation Necessary to Procure Good Feathers.

LOCKING THE BIRDS' WINGS.

This Trick Performed and Their Legs Bandaged Together, the Helpless Geese Are Ready, if Not Willing, Victims For the Expert Pickers.

"Yes," said a manufacturer and dealer in bed furnishings, "it is necessary that goose feathers should be taken from the live goose if we are to study the health and comfort of people who think they must have feather beds and pillows. Dead goose feathers are not much better than husks to lie on and have not that great virtue of husks [illegible]

[illegible] it doesn't hurt a goose to pluck [illegible] plucked out [illegible] squeaks [illegible] plucking is going on.

"Now, I believe it hurts a goose like the mischief to have its feathers pulled out, coming as they do from the tenderest spots on its body, and the reason the fowl doesn't utter any protest prompted by pain is, according to the way I have sized goose up, because it is such a blame fool. A goose will squawk [illegible] as if it were suffering more agony than a horse with the colic just at the mere sight of you, but if you corner it up and pick [illegible] it seems to [illegible] get [illegible] until [illegible] without a [illegible]

"The [illegible] pluck [illegible] their forbears [illegible] out of [illegible] and I don't [illegible] any other way. It certainly couldn't be made any pleasanter for the goose unless the plucker held chloroform or something like that to its nose while the plucking was going on. The geese to be bereft of their feathers are first got together in an inclosure used for the purpose. The perspicacity of geese may be strikingly made known to you when they are being rounded up in such an inclosure if there should happen to be a knothole in one end of it, the door being at the other. That door may be six feet high and three broad, but goose after goose will ignore it and try its best to get through the knothole. Indeed, though, to try the door, every goose will bob its head down as it passes through for fear of knocking it against the top of the door jamb six feet above.

"There is a man or a boy in every neighborhood where geese are plucked who is an expert in getting the goose ready for the process. Not every one can do that. The wings of the goose have to be locked together by a peculiar arrangement of the two near the shoulder, and, while they are not tied or fastened in any other way, the lock is such that no goose can unlock it. The goose's feet are tied together with a broad band of soft muslin. Then it is ready for the plucker.

"The pluckers, who are almost always women, go among the geese with their heads and faces entirely covered with hoods fastened around the neck with a shirr string. There are holes in the hoods for the eyes and also at the nose to supply fresh air for breathing. From the neck down the pickers are covered with a glazed muslin garment to which no feather or down will cling. The pluckers will sit on low stools around a large and perfectly dry tub. Each takes in her lap a goose made helpless by its interlocked wings and bound legs and with rapid plying of her fingers separates the feathers from it. This is done with such skill, though, that the plucker rarely breaks the goose's skin or causes blood to follow the plucking out of a feather. The air is constantly filled with the light feathers during the plucking, but they settle into the tub at last.

"But [illegible] for the goose [illegible] of its feathers [illegible] Not one pound [illegible] used today [illegible] twenty-five [illegible] [illegible]

asthma." [illegible]

She Had Enough.

As Mrs. M[illegible] was leaving [illegible] of the county fair [illegible] booth and accosted [illegible]

"Won't you [illegible] I see the startling [illegible] thousands of rubbers?"

Mrs. May shook her head with a smile, however, for she is courteous if not sensitive.

"I'm obliged to you," she said, "but my leg is chock full of samples now."—Youth's Companion.

Made Very Clear.

Tommy—Pop, which is correct, "I shall" or "I will?" Tommy's Pop—It depends on the sex, my son. A man says "I shall" and a woman says "I will." Philadelphia Record.

Make your life your monument—Ben Jonson.

THE SITUATION HAS IMPROVED

Chairman Hatfield Discusses the Political Outlook

WORKING HARD FOR SUCCESS

Is Confident That People Do Not Wish Democratic Victory—Evidence That Manufacturers Fear Democratic Congress

Chairman Charles E. Hatfield of the Republican state committee is doing very active work in organizing the state for the [illegible] He believes that hard work is the invaluable [illegible] He is laboring to [illegible] and town committees of the state with [illegible] own [illegible] spirit and he believes that the Republican ticket is going to be successful next November. Mr. Hatfield has given an interview to a representative of this newspaper in which he expressed himself frankly as follows:

"I have made a pretty thorough tour of the state and find a much better situation than existed a few weeks ago. Republicans are awakening to the fact that a hard fight is ahead of us next fall and they are taking steps to get in condition for the campaign.

"Throughout the state [illegible] city and town committees are in good condition and that they will leave nothing undone which might aid in our cause this fall. They realize therefore how much depends upon them in the coming contest.

"[illegible] the tariff [illegible] cost of living [illegible] There was nothing but [illegible] of the [illegible] to convince the people that high prices were due to the tariff. To hold the Republican party responsible for that would be pure childishness, especially in view of the fact that the greatest increases have been in articles on which the tariff has been reduced or which are on the free list.

"Besides, the rise in prices is not a local matter. If it were due to the tariff it ought to be confined to the United States. As a matter of fact, there has been the same proportionate advance in prices throughout all Europe, in free trade England as well as in the countries which have a moderately protective tariff.

The Tariff Not at Fault

"Of course our friends the Democrats were quick to attribute this advance to the protective tariff and the Republican party. It seemed to be the only thing in sight on which they could frame a plausible issue on which to appeal to the people. Notwithstanding that all the facts refute their claim and that all the economists, regardless of their political affiliations, unite to acquit the Payne-Aldrich tariff law of any substantial influence in the price advance, our Democratic friends at stated intervals solemnly reiterate these absurd charges.

"The Republican state committee proposes to make the best campaign possible this fall for the election of our state and congressional ticket, and with the united efforts of all Republicans there is no reason whatever why we should not be successful all along the line. The people can be trusted to render a verdict for the party of construction, and against the party of destruction and obstruction, which is the Democratic party. I do not believe that the people of the country who went through the dark years of 1893-94-95 under Democratic administration wish to see another period like that sufficiently to put the Democratic party again in power in the nation.

Governor Draper Strong and Fearless

"With a man like Governor Draper as our standard bearer our success at the polls should be assured. The state has never had a governor who excelled him in strength, capacity or fearlessness. His own political future does not weigh a jot in the scale with his convictions of right and justice. He would rather be defeated standing for a just cause than be successful at the sacrifice of the best interests of the state. Such a candidate ought to have the vote of every man who holds the interest of Massachusetts as a sacred trust. He has never surrendered his honest convictions to win popular acclaim or transient applause. He is content to make an administration which shall appeal to the sober second thought of the people of the state."

Employers Fear Democratic Congress

Careful observers say if one may judge of the future of the textile industry by the decreased activity in the cotton markets, business in that line is not likely to be brisk until the November elections shall show whether there is to be a Republican or a Democratic congress. They add that business men appear to be very timid in regard to branching out until after this year is decided, and in reducing production they say they must necessarily lay off help. With a Democratic congress and an attempt to again revise the tariff manufacturers are likely to more heavily curtail production.

A bulletin of the department of commerce and labor shows cotton takings for May, 1910, of 87,179 bales for the northern, and 106,197 bales for the southern mills. The cotton takings of the northern mills for the nine months of the season, 1,965,204 bales, were 21 per cent below the figures of the preceding season, while those of the southern mills, 2,420,354 bales, show a loss of eighty over 1 per cent. The monthly wool receipts at Boston for May, 11,991,907 pounds, are regarded as an even more unfavorable condition of trade, being the lowest monthly receipts for the year and less than one-third the May, 1909, receipts.

According to the same bulletin there was a decreased activity in the [illegible] trades all over the country for that month. The comparative [illegible] by 101 [illegible] were 76,255,657 [illegible] 17 per cent [illegible] May, 1909, and nearly 16 per cent from the month of April.

If such a condition is the result of a fear that Democrats may elect the next congress, many thoughtful people are wondering if it is not proper to inquire what the actual effect of a Democratic congress would be upon commerce, industry and labor.

LLOYD'S
EYEGLASSES AND SPECTACLES

4 STORES—USE THE MOST CONVENIENT

315 Washington St.
310 Boylston St. } BOSTON
75 Summer St.
1252 Massachusetts Ave. CAMBRIDGE

ANDREW J. LLOYD CO.

By Main Strength.

They were listening to a piano solo at a club after dinner party.

"I know a girl," she whispered, "who played the piano and she had only four fingers on one hand."

"You'd think from the way this one is playing," said he, "that she hadn't any."—New York Press.

Insulted.

"Have you lived in this town very long, Miss Sear?"

"Of course not! Do I look old enough to have lived anywhere very long?"

His Obligations.

"I owe Plenks a call."

"Going there this evening?"

"No. You see—er—that isn't all I owe him."—Cleveland Leader.

Shrubs, Trees, Vines and Rose bushes We grow them, sell them and plant them California Privet and Berberis Thumbergii for hedging one of our specialties

A. M. TUTTLE & CO.,
Tel. 42. Melrose, Mass.

FIRE ALARM TELEGRAPH

Box 6.	Wildwood St., opp. Woodside road.
7.	Central Fire Station
12.	Mystic av. cor. Maxwell road.
13.	Winchester Manufacturing Co.
14.	Bacon street, opp. Lakeview road.
15.	McKay. (Private.)
21.	Main street, opp. Young & Brown's.
23.	Main street, opp. Thompson street.
24	Mt. Vernon, cor. Washington street.
25	Main, cor. Mt. Pleasant street
26.	Main street, cor. Herrick avenue.
27.	Main street at Symmes Corner.
28.	Bacon's Mills. (Private.)
31.	Swanton street, Hose house.
32.	Forest street, cor. Highland avenue.
33.	Washington street, cor. Cross street.
34	Cross street, opp. East street.
35.	Swanton street, cor. Cedar street.
36.	Washington street, cor. Eaton street.
37.	Harvard street, cor. Florence street.
38.	Oak street, cor. Holland street.
41.	Lake street, cor. Main street.
42.	Beggs & Cobbs Tannery. (Private).
43	Main street, cor. Salem street.
44	Main street, opp. Canal street.
45.	Main street, opp. Sheridan circle.
48.	Eastern Felt Mill, Canal street.
51.	Cambridge street, opp. Pond street.
52.	Central street, opp. Rangeley.
53	Bacon street, cor. Church street
54	Wildwood street, cor. Fletcher street.
55	Ox, cor. Pine and Church streets.
56.	Wildwood, cor. Cambridge street
57.	Church street, cor. Cambridge street.
58.	Calumet road, cor. Oxford street.
61.	Winthrop near cor. Mason street
62.	Mt. Vernon, cor. Highland avenue.
63	Highland avenue, opp. Webster street
64	Highland avenue, cor. Wilson street.
66.	Highland avenue, cor. Herrick street

[illegible] Department. [illegible] test at 7 p. m. [illegible]

We Want Your Jobwork

You will want us to have it when you see our samples and hear :: :: OUR PRICES :: ::

Call at this office when in need of anything in the line of

PRINTING

Legal Notices.

Commonwealth of Massachusetts.

MIDDLESEX, ss.

[illegible] Probate Court [illegible] County of Middlesex [illegible] twenty [illegible] day of [illegible] Lancaster [illegible] petition of Bismarck Hurlebusch [illegible] Winchester [illegible] said County, praying that his name may be changed to that of [illegible] [illegible]

CHAS. J. McINTIRE, Judge of Probate Court.

[illegible]

Mortgagee's Sale.

By virtue of a power of sale contained in a certain mortgage deed given by Walter H. Smith, Elizabeth H. Smith and [illegible] to the Winchester Co-operative Bank, dated May 1st, 1907, and recorded with Middlesex South District Deeds, [illegible] for a breach of the conditions of said mortgage, and for the purpose of foreclosing the same, will be sold at public auction upon the premises on

Tuesday, the nineteenth day of July, 1910. at four o'clock in the afternoon,

all and singular the premises conveyed by said mortgage deed and therein substantially described as follows:

A certain parcel of land with the buildings thereon situated in said Winchester, and bounded as follows: [illegible]

Beginning at a point on the southeasterly line of lot No. 72 on a plan of land in Winchester, drawn by C. F. Hartshorn, dated May [illegible] recorded with Middlesex South District Deeds, plan book 50 plan 48, distant forty-two feet southwesterly from Irving street, thence running southwesterly by lot No. 76 on said plan [illegible] thirty-eight feet to a point; thence northwesterly by lot No. 71 and [illegible] seventy feet to lot No. 61 on said plan; thence northeasterly by lot No. 61 thirty-eight feet to a point; thence southeasterly seventy feet to the point of beginning, being portions of lots 68 and 72 on said plan. And subject to any restrictions of record.

Said premises will be sold subject to any unpaid taxes or assessments.

$100 will be required to be paid in cash by the purchaser at the time and place of sale.

Other terms made known at the time and place of sale.

WINCHESTER CO-OPERATIVE BANK, Mortgagee.

June 24. [illegible]

COMMISSIONERS' SALE OF REAL ESTATE.

The undersigned by virtue of and pursuant to a certain warrant for sale and conveyance, issuing from the Probate Court in and for the County of Middlesex, in the Commonwealth of Massachusetts, bearing date May 27, 1910, whereby they were appointed Commissioners to make partition of the real estate described in said warrant for sale and conveyance among the tenants in common thereof, and were directed to sell and convey the same for that purpose, will sell by public auction to the highest bidder on the premises hereinafter described on the twelfth [illegible] day of July [illegible] o'clock in the afternoon said real estate and all the privileges and appurtenances thereto belonging situated in Winchester in said County of Middlesex, and described therein as follows:

A certain parcel of land, with the buildings thereon, situated in said Winchester, containing eighteen thousand [illegible] square feet and being Lot No. [illegible] on a Plan of Wedgemere Park, Winchester, Mass. [illegible] dated June 1891 and recorded with Middlesex South District Deeds, Book [illegible]

The above described real estate will be sold subject to all [illegible] for taxes, municipal liens, and assessments.

Terms: Three hundred dollars at the time [illegible]

FRANK M. COPELAND
EDWIN S. PAINE
[illegible]

[illegible]

ELECTRICIAN.

Have your electric work done by experienced men. All kinds of electric work promptly attended to.

Gas Piping, and repairs on Electric Gas Lighting. Motors, Fans and Fixtures.

J. ELMER SCHURMAN
5 Railroad Avenue, Winchester
Tel. Winchester 365-2.

WINCHESTER SAVINGS BANK.

[illegible]

WINCHESTER SAVINGS BANK.

[illegible]

Subscribe for the Star

For FLOWERS for all occasions
CALL ON
ARNOLD
The Florist
First-class flowers all the time.
Tel. 261-2 House 127-3

JOHN T. COSGROVE
Undertaker and Embalmer
12 SPRUCE STREET, WINCHESTER
Telephone Connection

Winchester Junk Collector,
CHARLES FEINBERG,
44 Middlesex St.
[illegible]

KELLEY & HAWES CO.,
Hack, Livery, Boarding
AND EXPRESS.
Baled Hay and Straw For Sale
[illegible]
KELLEY & HAWES,
Undertakers and Funeral Directors.
Office, 13 PARK STREET
Telephone connection

CARPET WORK
[illegible]
C. A. NICHOLS,
Proprietor of Woburn Steam Carpet Cleaning Works, 7 BUEL PLACE WOBURN.
Telephone, 349-1 Woburn.

Holland's Fish Market,
DEALERS IN
FRESH, SALT, SMOKED and PICKLED FISH
OYSTERS, CLAMS and LOBSTERS.
Canned Goods of all kinds
174 Main St. Winchester
TELEPHONE 217

PARKER'S HAIR BALSAM
[illegible]

It is not too early in the season to change your old or defective heating apparatus. You won't have to shiver while the work is being done. [illegible]

EDWARD E. PARKER
Steam and Hot Water Heating.
8 MIDDLE STREET, WOBURN

REO CARS
Robert F. Whitney
AGENT

PAINTING
Do you want good painting, that is, painting that will look well and wear well? Then consult

W. A. NEWTH,
The practical house painter and paper hanger. He also does hardwood finishing and tinting, and carries a large line of samples.

WALL PAPER.
No. 4 Converse Place.
[illegible]
CHARLES SMITH,
[illegible]

A PHOTOGRAPH
That is not only a good likeness but a work of art as well is a satisfaction to yourself and your friends.
The excellence of the work done at the
LITCHFIELD STUDIO
ARLINGTON
is without question
A trial will convince you

J. T. COSGROVE
Real Estate Mortgages and Loans
On Personal Property
2 WALNUT ST

Warren
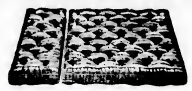
[illegible]
$5.00
[illegible]
The Price is $12.00
[illegible]
Price $20.00
[illegible]
Mattresses Renovated and Made Over
CHARLES G WARREN.
259-265 Main Street Malden, Mass.
Telephone 249. Free Delivery

TELEPHONE, Shop 115-2, Res. 421-1
CARL LARSON
DECORATOR
Painting, Paper Hanging, Paper and Mouldings in stock
No trouble to show samples at residences.
Residence 393 Main St.
Shop, 508 Main St.
Winchester, Mass.

N. ROBINOVITZ
THE WINCHESTER JUNK DEALER
Who is paying the highest prices for rags, bottles, rubbers, old iron and all kinds of metals and paper stock, and automobile tires.
46 Middlesex Street.
WINCHESTER, MASS.
Drop me a postal and I will call.

B. F. MATTHEWS,
TONSORIAL SHOP.
180 MAIN ST
CUTTING CHILDREN'S HAIR A SPECIALTY
All work done under strictly sanitary conditions.

A Reliable Remedy
CATARRH
Ely's Cream Balm
is quickly absorbed.
Gives Relief at Once.
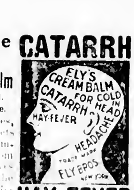

[illegible]
HAY FEVER
Ely Brothers, 56 Warren Street, New York.

BROWN & GIFFORD
TEL. 348-2.
PURE ICE
OFFICE:
174 Main Street, Winchester
Houses at Horn Pond

THOMAS QUIGLEY, JR.
Teamster, Contractor and Stone Mason
PAVING, FLOORING, ROOFING
[illegible]
Sidewalks, Driveways, Curbing, Steps, Etc
[illegible]
ESTIMATES FURNISHED
18 LAKE STREET.

YOU CAN'T MOVE A LOT OF LAND.

It's there to stay.

Therefore, when buying a lot you want to be sure that it is in just the right location.

It should be in a location where the population is increasing. That will make the lot worth more from year to year.

In case, too, that you should want to sell, location is most important. That is worth considering.

Lots on Sheffield West.

Have every advantage and there are only a few of them left.

GEO. ADAMS WOODS,
15 State Street, Boston, Mass.
Winchester Office, Waterfield Building.
Telephones 5873 and 5874 Main
Real Estate, Mortgages and Insurance.

WHEN IT'S HOT

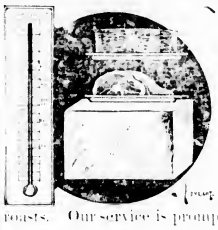

Leave your Meat Order with us and you'll rid yourself of worry and be sure of good meats.

MEAT ON ICE

is our business. We deliver it when you want it and in good condition. Leave it to us and you won't have any worry about your steaks, chops and roasts. Our service is prompt and the prices reasonable.

RICHARDSON'S MARKET

Groceries and Meats
Telephone 410--470
10--12 PLEASANT STREET.

GOING AWAY!

BAGGAGE INSURANCE covering against loss by fire and other perils of transportation. *$500 Policy for one month, cost $2.00.* Proportionate rates for larger amounts or longer time.

F. V. WOOSTER,
Tel. 3936-2 Main 294 Washington St., Boston

Established 1887

George E. Pratt & Co.

Plumbers and Tinsmiths

Jobbing Promptly Attended to

Hot Water Boilers, Furnaces, Stoves Repaired

Lyceum Building

NEWSY PARAGRAPHS.

The [illegible] Mr. [illegible] is more popular this summer than ever, and [illegible] entirely. Many [illegible] are coming this season from West Medford and Arlington in addition to the [illegible] and from Massachusetts.

Mr. Maynard H. Dow, of Highland avenue, is spending several weeks with his wife and daughter at Alton, N. H.

Mr. John K. Murdock, of Highland avenue, Newcastle, N. H., who is [illegible] will remain during the month.

[illegible] at Sandy Beach.

Mr. George H. Hamblin sails to-morrow from New York for Glasgow, [illegible] the month of July [illegible] Mr. Hamblin [illegible] and [illegible].

Mr. [illegible] N. Y. [illegible] Mrs. Frank A. [illegible] the months of July and August at New Beach, Me.

Lawn mowers sharpened and repaired at Central Hardware Store, 18 Pleasant street. Tel. 1825. apr15 tf

Miss Alice L. McCurrey has been the guest of Commencement Week of Miss Alice A. Burnham of Poland, Me. Miss Burnham, who has just graduated from Bates College, completing her four year course in a little less than three years' actual work, has many friends in Winchester and they will be glad to learn that besides her degree of A. B., she has also taken honors in Science.

Fresh buttermilk sets per quart, delivered in all parts of Winchester. D. Whiting and Sons. Tel. 162-1, Winchester. apr15 tf

NEWSY PARAGRAPHS.

Medford property owners will pay this year $21 on each $1000 of valuation, the second highest on record.

Mr. Henry C. Nickerson is at Niagara Falls attending the annual convention of the National Leather and Shoe Association.

Creamery butter in 5 lb. boxes and pounds prints. Fresh buttermilk. D. Whiting and Sons, Winchester, Mass.

Wm. F. Lawrence and P. W. Maynard sailed from Boston on the Westminster Hotel Saturday night for Kelvin Congleton, New York, previous to his sailing for England. Covers were laid for two.

Why not?
try
Fan Coil, the System
Vacuum Cleaning
Tel. Win. 282-2

Winchester Savings Bank.

Money deposited on or before Wednesday July 20, 1910, will draw interest from that date.

FLOWERS

FOR ALL OCCASIONS
J. NEWMAN & SONS Inc.
24 TREMONT STREET, [illegible] Boston
Corner Court and Bowdoin streets, Boston. Corner Main and Central streets, Winchester.

FOR INFORMATION CONCERNING

REAL ESTATE

IN

WINCHESTER

THE MOST BEAUTIFUL SUBURB OF BOSTON

CONSULT

EDWARD T. HARRINGTON CO

Post Office Block, Winchester, Mass.

TEL. W. 478-3 OR W. 264-6

NEWSY PARAGRAPHS.

Mr. George W. Richburg, formerly of Winchester, and now a resident of Dedham, sails on the Cunard line steamer Savonia, Tuesday, July 12th, for a two months' trip abroad. Mr. Richburg will visit Germany, Norway and Sweden where he will meet Mrs. Richburg and son, Ronald, who have been in Europe three months.

Blaisdell's Stable. Hack, boarding and livery, 676 Main street. Tel. 2114.

Mrs. Mary A. Haggerty, mother to James D. Haggerty, publisher of the Woburn Times, who was terribly burned as a result of a fire igniting her clothing Thursday morning at her home on Harrison avenue, died last Friday evening from the effects at the Choate Memorial Hospital.

Mrs. Andrew Mellor has been spending the week at Wolfeboro, N. H.

Title [illegible] is passed in the sale of the Covell's estate, on Bryant street, the purchaser being F. M. Symmes.

Now is the time to have your lawn mower sharpened and repaired at Central Hardware Store. Tel. 1825. 18 Pleasant street. apr15tf.

A strange sight was seen on Mansfield Tor Fell Sunday noon, when a flock of twelve crows alighted there and remained for almost half an hour seemingly undisturbed by the numerous nearby automobiles or persons walking by the field.

Miss Ellen M. Hoare left Thursday for a month's visit to Troy, N. Y.

Order a brick of Covell's ice cream for your supper.

Final papers have gone through in the sale made of the Goodwin estate, 53 Wildwood street, consisting of a [illegible] mansion house assessed for $[illegible], large stable, assessed for $[illegible] and 3 acres of land, assessed for $[illegible], making a total assessment of $21,000. Mrs. I. A. Pike of Newton was the purchaser, and she will improve and occupy the property as a home.

An interesting piece of news has been received by the L. S. Kneeland Co., the Co. [illegible] stating that a tire of built by them for a prominent Methodist [illegible] has just completed its 7,000 miles and [illegible] to the company as a souvenir and is now on exhibition at their factory West Medford.

The car crew of the [illegible] p. m. Arlington electric deserve special mention for their work of last Friday afternoon. As the car was taking the switch at the Baptist Church for a northbound [illegible] the truck ran off the track owing to the accumulation of gravel washed on from the newly built street. The car was off the rails badly, the truck being turned at almost right angles. The conductor and motorman, with only a few [illegible] to help them, worked and a small force of men, tight at the truck and had the car running in about [illegible] minutes. When they first commenced work on the job it seemed almost an impossibility to replace the truck with the meager implements at hand, but perseverance and the knowledge of just how to do it did the trick.

Stoneham's tax rate is $[illegible] on $1,000 [illegible] cents more than last year. The population is 25,[illegible].

Fresh buttermilk sets per quart, delivered in all parts of Winchester. D. Whiting and Sons. Tel. 162-1, Winchester. apr15 tf

The STAR is pleased to receive items of news, also other items of local news. Kindly send them early in the week, as we are [illegible] of good faith, though [illegible] please state [illegible].

The Republican state convention [illegible] will be held [illegible] at Tremont Temple, Boston, [illegible] Mass. [illegible] Hon. [illegible] Loomis.

Mrs. Kate [illegible] of Fallon street, [illegible] R. F. [illegible] Mass. [illegible] Hood's [illegible] Sarsaparilla [illegible].

Ladies and Gents Tailoring, Dyeing, Steam, Naptha and Dry Cleaning, Remodeling and Repairing. All our cleansing and dyeing is done by the L. H. Dyer Co., insuring you thoroughly first class work. Winchester Clothes Cleaning Co., 626 Main street. Tel. 250-1.

BATES STREET SHIRTS

$1.50 **COMBINE STYLE AND QUALITY** **$1.50**
TRY ONE AND BE CONVINCED

BOYS Running Pants, Athletic Shirts, Swimming Trunks **BOYS**

MORE MEN'S FURNISHINGS EVERY WEEK

McCALL'S PATTERNS AND MAGAZINES FOR AUGUST, ALL READY

Shirt Waists, Muslin Underwear, Hosiery, Gloves, Veiling, Ruching, Belts, House Dresses and Kimonos, etc., Rompers and Khaki Suits for boys, Ribbons and Laces for girls.

Save Time and Strength by Trading in Winchester

RELIABLE GOODS **REASONABLE PRICES**

FRANKLIN E. BARNES & CO.

Tel. 352-2 **531-533 Main Street**

NEWSY PARAGRAPHS.

Marriage intentions have been filed with the town clerk by Martin Joseph Hugle of Cambridge street and Nellie Hughes of West Medford, and Hiram W. Greene of Dix street and Gladys E. Brown of Boston.

Baby carriages to rent at Central Hardware Store, 18 Pleasant street. tf

Mr. J. L. Emery and family have gone to Lands End, Port Clyde, Maine.

Mr. William D. Richards and the Misses Mary and Louisa Richards left town Wednesday for Maplewood, N. H. Mr. Richards will spend the next two weeks there and his sisters the month of July.

Mr. Lowell Smith is visiting his sister, Mrs. C. L. Merrill at Manch Chunk, Pennsylvania.

Sanderson, Electrician. Tel. 355-2.

Mr. and Mrs. Henry C. Conway and two daughters reached home a few days ago after a most interesting six months' trip to Honolulu and the Far East. During their stay in Honolulu they spent a week in the neighboring island of Hawaii and visit d the active volcano Kilauea. They say weeks in Japan included the beautiful cherry blossom season and later they went to Manila and China. The long journey of over 26000 miles was made without an incident or delay worthy of mention.

Whipping cream, fresh every day, 75 cents and 1 lb. per qt. Tel. 162-1, Winchester. apr15 tf

Just as the clock finished striking the hour of twelve o'clock Sunday night, clear and bell like sounded the strains of a cornet playing "My Country 'tis of Thee." The night was still and the notes of this stirring hymn must have thrilled the hearts of all who were fortunate enough to hear them and many did, being wakened from their sleep. It was a most appropriate and inspiring ushering in of Independence Day, and the cornetist could have selected no better way for the opening of the day. He was not an amateur as his playing was with feeling and expression.

Vacuum cleaners to rent. Winchester Electric Renovating Co. Tel. 282-2.

First Aid to the Thirsty

KNIGHTS SODA WATER WITH ICE CREAM

KNIGHTS IS RIGHT!

KNIGHT'S PHARMACY
MAIN AND CHURCH STS.

PRESERVING SEASON HAS ARRIVED

Fruit Jars

ECONOMY
Quarts, $1.20 doz.
Pints, $1.10 doz.

SAFETY VALVE
Quarts, $1.10 doz.
Pints, $1.00 doz.

LIGHTNING STYLE
Quarts, 98c doz.
Pints, 89c doz.

BALL MASON
Quarts, 69c doz.
Pints, 59c doz.

EL-AN-GE PRESERVING KETTLES
30 Qt. Size, $1.25
18 Qt. Size, 80c
14 Qt. Size, 60c
12 Qt. Size 40c

STRAINERS
All Styles

24 lb. DIAL SCALES

Odorless PAROWAX Tasteless
A perfect [illegible] 15c a lb.

Let us fill your wants in the above lines.

HERSEY HARDWARE CO. "THE STORE OF QUALITY"

Mid-Summer Clearance Sale

STRAW HATS. Well trimmed with good quality of ribbon and flowers, real value $1.00, 1.25. Sale price **69c.**
50c Trimmed Straw Hats, **35c.**
All of our Muslin Hats **1-2 price.**
25c and 50c Soiled Muslin Bonnets. Sale price **10c.**
25c. Sunbonnets, **17c.**
Short sleeve, square neck Chambray Dresses $1.00 values, **59c.**
50c Gingham Dresses, **29c.**
Silko (Permanent Finish) Muslin in pretty, light colors, just the thing for summer gowns, 12 1-2c value, **9c.**

The F. J. Bowser Dry Goods Store

Centre of Good Values

JAS. HAGGERTY & CO.

HORSE SHOEING AND JOBBING.
Successor to Wm. Dowd, Corner Main and Lake streets.

Carpenter Work.
General Jobbing
All work neatly and promptly done.
C. H. DAVIS.
Shop and residence, 7 Winchester Park St.
Drop a postal and I will call.

PUBLIC LIBRARY, WINCHESTER, MASS.

THE WINCHESTER STAR.

VOL. XXX. NO. 2. WINCHESTER, MASS., FRIDAY, JULY 15, 1910 PRICE, FIVE CENTS

SELECTMEN'S MEETING.

[illegible] Messrs. [illegible] Smith, [illegible] and Nugent.

[illegible] Kennedy [illegible] Vernon street [illegible] High [illegible] that [illegible] shortly.

Voted that [illegible] granolithic sidewalk on Bacon street from the Boulevard to Everett avenue, and across from the Chapin estate to property of Geo. A. Fernald, abutting land of Alvin Grant, as provided by the Statutes, Chapter 25, Section 13.

Voted, to grant permission to the Arlington Gas Light Co. to lay a gas main on Hillside avenue from Mt. Pleasant street southerly to end of the street, also to extend main on Mt. Pleasant street about 100 feet to connect with Hillside avenue location, under [illegible] the Town Engineer and work to be done to the satisfaction of the Supt. of streets.

Received request from [illegible] for permission to lay a granolithic sidewalk and curbing on Everett avenue, in front of P. A. Nickerson's new house, abutting land of Metropolitan Park. Granted, work to be done according to specifications of the Town Engineer and to the satisfaction of the Supt. of Streets.

On petition of the N. E. Tel. and Tel. Co. for locations of 2 poles on Cambridge street, southerly from Church street, [illegible] poles on Forest street, westerly from Forest circle, it was voted that hearing be held on Monday [illegible] July 18th, next, at 8 o'clock.

Warrant drawn for [illegible]

Adjourned at [illegible]

[illegible]

[illegible] Messrs. Benson, [illegible] Pond [illegible] Mr. [illegible] Willis, Mr. Fred N. [illegible] Mr. [illegible] Mr. Jackson [illegible] kins.

These [illegible] hearing [illegible] 8 o'clock [illegible] to the Town Hall.

G. H. Lochman, Clerk.

MEDFORD BOULEVARD SUMMER THEATRE.

The [illegible] at [illegible] the Medford Boulevard Summer Theatre has improved each week, until it seemed impossible that the management could possibly do any better, yet here is Manager [illegible] W. Gorman out with the announcement that for the attraction the coming week, every afternoon and evening, beginning Monday, July 18, and just to read the names of the talent provided, anyone who knows anything about vaudeville at all sees at once that it is the best yet.

As headliners there will be the renowned Gardner and Stoddard in "Vaudeville Favorites." They come fresh from their European triumphs as in this country. It would be difficult to find in vaudeville an act that provokes more laughs from all sorts of people.

Another strong act will be Richards and Montrose in their acrobatic comedy specialty entitled "College Boy and Athletic Girl." It's a pleasant mixture of nonsense and everything so cleverly and neatly done. Michael Brahm and Miss Bright Eyes will contribute their [illegible] specialty. The management announces it as a big surprise. If you never saw Miss Bright Eyes you have indeed a surprise in store for you. "Pee Gee" will be there, that inimitable comedian, and the Four, that notable quartette, will have a number of new songs and no end of comicalities. Providing a riot of laughter from start to finish will be Fred St. Onge and Company, "The Whimsical Wheelman."

THE AUGUST STRAND.

The August Strand is remarkable for at least two articles: one descriptive of the sensational escape of Egor Sazonoff the assassin of Plehve, head of the Russian Police, and the other a symposium of opinions on the interesting question "Should Woman Serve as Soldiers?" The former article is written by Sazonoff himself, while the latter has for contributors Lord Roberts, Sir [illegible] [illegible] and [illegible]. "Castaways [illegible]" will [illegible] [illegible] [illegible] [illegible] [illegible] [illegible] [illegible] [illegible] [illegible] [illegible] [illegible] [illegible] [illegible] [illegible] [illegible] [illegible] [illegible] "The Marvellous Wife [illegible]" by A. E. W. Mason, is concluded and will give place next month to a series of short stories by A. Conan Doyle. "Love Stories of Real Life" will doubtless interest all women readers.

TRADERS' DAY.

[illegible] Traders' Day. There [illegible] a vote of considerable regarding the date [illegible] of the business men [illegible] voting Wednesday, Aug. 3, while some [illegible] that Wednesday the [illegible] would [illegible] The latter say that [illegible] too near the first of the month and that it would seriously interfere with the sending out and collecting of their monthly bills, many of which would undoubtedly be laid over until the following month because customers would not find the store open so that they could make a settlement. Those who favor the 3rd make the statement that that date would be about midway between the holidays of July 4th and Labor Day, and therefore for that reason would not make the closing days [illegible] so close together.

However, the question will undoubtedly be settled to the satisfaction of all. As has been the case in past years, Base Ball will be selected as the objective [illegible] baseball and other sports, [illegible] Mr. Geo. Farrow, the energetic manager of past excursions, will have charge and he is now making the necessary arrangements.

Twenty-two or thirty of the business men and their assistants, will enjoy the day deep sea fishing. Mr. Geo E. Mosford has charge of this outing, and he, too, is busy formulating plans. A special electric will leave the centre at an early hour in the morning for Swampscott, where boat will be taken for the fishing grounds. Sailing, fishing, chowder and [illegible] will make the time pass pleasantly.

MISS SOPHIA WILSON.

Many Winchester [illegible] [illegible] [illegible] [illegible] [illegible] [illegible] [illegible] [illegible] [illegible] [illegible] [illegible]

The [illegible] at first the young woman [illegible] to be recovering satisfactorily, but [illegible] a week following her condition became such that it was thought best to [illegible] again, which was done on Sunday. Although the seat of the trouble was removed, her condition by that time was too weak to withstand the shock, and she passed away on Monday. She was in her 26 year.

Miss Wilson was born in this town and was one of eleven children, eight of whom are now living. She graduated from the Winchester High school and for two periods taught school in Porto Rico, but each time was forced to give up her duties owing to the effects of the climate. She had recently been a pupil at the Conservatory of Music and at the time of her death was taking a musical course at Radcliffe College.

Although having made her home elsewhere for several years, Miss Wilson had many friends in this town, all of whom sincerely mourn her untimely death.

Funeral services were held from the Unitarian Church on Wednesday afternoon at 2 o'clock, conducted by Rev. William I. Lawrance. The burial was in the family lot at Wildwood cemetery.

FINISHERS QUIT WORK.

The finishers at Beggs and Cobb's patent leather shop quit work Wednesday morning owing to an advance in the number of sides which will hereafter be required of them for a day's work.

As near as can be learned the men have been finishing [illegible] sides a day and [illegible] asking [illegible] sides. Under the new order of things the finishers are required to finish [illegible] sides, the blue coating process being done away with.

The men refuse to accept what they claim is an increase of work in the day and stopped work.

The men agreed to do [illegible] sides, but this was not acceptable to the firm and the new ruling of 100 sides a day was set as the day's work.

EDWARD WORTHING.

Mr. Edward Worthing of Everett, who passed away Saturday at his home is well remembered in this town as a young man. He was married to Miss Ella Parker of Forest street, daughter of the late Calvin Parker. He was a great [illegible] [illegible] [illegible] [illegible] [illegible] [illegible] [illegible]

ADVERTISE!

[illegible] [illegible] Advertise!

The tree that is in the middle of the forest makes no noise, and the tree that is far from the beaten path has no [illegible] permanence.

OUR PONDS AND STREAMS.

The Beam in Our Own Eye That We Fail to Notice.

Editor of the Star:

Every sensible person in Winchester endorses Mr. Currier's ideas regarding the improvement of our ponds and streams and the public owes him thanks for his able presentation of this important question in a late number of the STAR. But would any kind of public oversight or ownership improve matters unless the public itself should make a decided change in its habit of making use of our water privileges for improper uses. Very little injury is done by private individuals to our water scenery. The town of Winchester and the State of Massachusetts are the two great offenders in making use of the Aberjona river and connecting ponds as a common sewer to receive such street washings (and much worse matter as either wish to get rid of at small expense. The town empties its street sewage water in many places, filling up the ponds and making them shallow and filthy. The locality on Pleasant street next to the Town Hall is an example of this kind of public abuse. Many years ago the citizens and mill owner combined together and $5000 was spent in improving this very locality which the town is now filling up with street washings. In many places on Main, Pleasant, Swanton, Washington, Nelson, Bacon and other streets in town the same practice of filling up public and private ponds is constantly going on. On Nelson street a little brook of very small original capacity has been illegally moved from its original location and enlarged to a very large sewer to take the street wash of a large territory. It now empties directly into the pond in a shallow place and will fast fill it up. The unsightly [illegible] floating and lodged in [illegible] [illegible] [illegible] [illegible] the town tree department. The [illegible] of the Metropolitan Water and Sewer Board [illegible] Winchester [illegible] overflowing drains was into the mill pond have been so recently made public that it is not necessary to call further attention to this almost wicked use of the Aberjona river. Certainly no private individual would be allowed to make such use of the water as the State is doing in this instance.

The Metropolitan Park Commission which has done so much to beautify Winchester in many ways, is also a transgressor in its treatment of our ponds and streams. It empties street sewerage into many places most harmful to scenic water beauty. The sewer emptying into a private mill pond opposite the High School is fast filling up the pond. This is plain to everybody, yet the park commission will not do anything to remedy the matter, claiming it has a legal right to use the pond as a sewer into which it can empty its street washings without the consent of the owner of the pond. Nothing but court decision in the matter will prevent the State from continuing this nuisance, for "moral suasion" of the most effective kind has been of no avail for the past few years. Opposite the band stand on the playground is another surface sewer which carries large quantities of street washings into the stream which smells most vile when canoeists try to push through the mess in ascending the stream to attend the band concerts. The town and State are both interested in this sewer as it drains Main street and all the side hill from Herrick street, besides the parkway.

Other places where the public has made nuisances in its use of the Aberjona and its tributaries might be mentioned, but enough has been written to emphasize the thought that the public authorities must first show that they have made a good use of Winchester water facilities before casting the blame of existing state of affairs on private individuals. It the State and the town had always used the original Aberjona as they ought, it would not now be so unsightly as to cause so much comment as it does. It the state and town would do as they would be done by in the public treatment of the Aberjona, a great reform would take place without legislative action or change of ownership of any kind. The "beam" is in our own eye, therefore we should courageously take it out, not look too far away for a mote in another's eye. Public control of Winchester water scenery will amount to nothing in the future unless the public experiences a change of heart regarding its present treatment of the situation.

Arthur E. Whitney.

FALL SCHOOL SESSION.

When the [illegible] [illegible] two session schools will have the following hours: [illegible] to 12.45 a. m., and 1.15 to 3 p. m. These hours are the same as those of the last month of school this summer, they previously being 9 to 12 and 1.30 to 3.30.

The hours at the High school are to be from 8.30 to 1.30. During the last month of school they were from 8 to 1.

THE PLAYGROUND.

The playground on Manchester Field has already made a hit among the young children and the boys and girls, notwithstanding the apparatus is not yet all ready for use. Owing to wrong fittings being sent for the swings, they have not yet been put into commission. The basket ball court is in use and is proving very attractive. It is intended from time to time, as fast as the funds will permit to add other pieces of apparatus.

The branch playground on the Chapin school lot is crowded each day by a happy and pleasure loving throng of children, young and old, who flock to this place each day. The wisdom of establishing a playground there is made very apparent, as the children, but for these attractions, would have nothing to occupy their attention but the uncertain pleasures of the streets.

One piece of apparatus that has not yet been installed because of lack of funds, is what is known as the "playground slides," a most popular form of amusement, and which can be found at about all amusement resorts worked to its full capacity every minute in the day. We have many times greatly enjoyed witnessing the happy throngs engaged in this exhilarating sport, and wish that a slide might be installed on Manchester Field. This piece of apparatus, including discounts will cost $60, and in order that it may be installed on the field, the STAR will lead a subscription list with $5. All who would like to contribute, no matter how small the amount, can do so by sending their contributions to this office, where the same will be acknowledged in these columns. Playgrounds not only make brawn and muscles and healthy children, but they also educate and make good citizens. Let us help the movement in Winchester.

CHAPIN SCHOOL PLAYGROUND OPENS.

The Chapin School Playground opened Monday afternoon at [illegible] a large number of children present. At [illegible] a group of children had gathered at the ground awaiting the arrival of the director, Miss Hale. The sand boxes and nursery swings were in great demand and much enjoyment was obtained by use of the playground ball and the basketball. The playground is being used in the morning by the teachers of the Vacation school as a means of recreation for the children in their charge.

On Tuesday morning a short game of base-ball was played by the Cubs and Pirates, which resulted in a victory for the Pirates, by a score of 17-[illegible]

The first playground cross country tramp was taken Wednesday. Owing to the threatening weather only a small group hiked to the menagerie at Spot Pond. The pedestrians returned early in the afternoon after having had their luncheon in the Fells, tired but happy. Several more cross country tramps are being planned for in the future.

The teeters on Manchester Field have been receiving hard service since their installation. It is hoped to have all of the apparatus in good working order within a couple of days.

WINCHESTER GAVE HELP.

The two great barns and the carriage house known as the Brooks's stables, and located at the West Medford end of the Boulevard, were totally destroyed by fire at 1.30 Wednesday morning. Two alarms were sounded in Medford, and the departments of Somerville and Winchester were called upon for aid. The property was a mass of flames when the Winchester department was rung in, lighting up the country for miles around, and little could be done other than protect surrounding property.

According to Boston publications the loss was $60,000, and it is said that the fire was set as the result of an old grudge.

Just 25 years ago to a night the same farm was destroyed by fire, the blaze still being remembered by many Winchester people.

THIEVES STOLE TOOLS.

The tool house of George C. Ogden, located on the heights at Symmes Corner where the new houses are under construction, was broken into by thieves sometime Monday night and about $50 worth of tools taken. Some of the tools were very heavy, and to people spent the entire day following searching the woods in the vicinity, it being [illegible] impossible for the thieves to have carried them far. Notwithstanding their search and the fact that all of the surrounding towns were [illegible] [illegible] [illegible] [illegible] [illegible] [illegible] [illegible] shop in Boston.

FOR PROMPT DELIVERY.

For prompt delivery of your vacation leave your baggage checks at Kelley and Hawes Express Office, R. R. ave., or Livery, Park street, or telephone to 35-2 and we will call for checks.

Jy15, to sept.1

WHERE THEY ARE SPENDING THE SUMMER.

Mr. and Mrs. [illegible] are [illegible] the warm weather at Watch Hill [illegible]

Mr. George W. [illegible] and family are spending the months of July and August at Manomet.

Among the Winchester people summering at Gloucester are Mr. and Mrs. Ralph P. Hoaglin and family who are stopping at Starknaught Heights.

Mr. George A. Woods and family are spending the warm weather at Megansett.

Mr. W. S. Forbes is stopping at South West Harbor, Me.

Mr. and Mrs. S. F. Perkins are at East Weare, N. H.

Mr. and Mrs. W. A. Snow of Ridgeway are spending the remainder of the month at the Isles of Shoals, being located at the Appledore House.

Mr. Frank S. Trott and children are stopping at West Southport, Me.

Mr. and Mrs. Eben Caldwell are at Ash Point, Me.

Mr. Robert Coit and family are at their summer home at Rockport.

Mrs. D. D. Elliott is a guest at the Oceanic House, Isle of Shoals, N. H.

Mr. Azriah Tompson is spending the summer at his estate at Yarmouth, Me.

Mr. Felix J. Carr and family are at Milford, N. H., for the remainder of the summer.

Mr. and Mrs. Edward M. Messenger and son, Guy, are guests at the [illegible] York Beach, Me.

Town Engineer James Hinds, accompanied by Mrs. Hinds, left on Tuesday on the S. S. Cymric for a six weeks Europe trip. They will visit the important cities of London, Berlin, Oberammagau and Paris. During Mr. Hinds' absence his position will be [illegible] Mr. Lancy D. Forbes, who has previously occupied the position of Engineer for the town.

Mr. and Mrs. George B. Hayward and daughter Dorothy are spending the month of July at Weirs, N. H.

Mrs. Josiah French and daughters are at Parkway, have gone to Plymouth, N. H., where they will spend the remainder of the summer.

Mr. and Mrs. Charles C. Rogers of Calumet road are spending the months of July and August at Allerton.

Miss Ruth Roberts is at Manchester, N. H., visiting Miss Jeanette Stewart, formerly of this town. Miss Roberts will later join her parents at Sebago Lake, Me.

Mr. and Mrs. W. M. Smith are spending the summer at South West Harbor, Me., being guests at Hotel Dirigo.

Eight young ladies from this town are spending the month at Mayflower Heights Provincetown. Among the party are the Misses Pauline and Barbara Blank, Alice and Edna Locke, Pauline and Hazel Corey, Helen Cabot and Cora Potter. Mrs. Herbert Sweetser is chaperoning the young ladies.

Mr. and Mrs. Arthur P. Briggs, formerly of this town, are spending the month at Hyannis.

Mr. John L. [illegible] and family are guests at the [illegible] House, Winthrop Highlands, for the remainder of the summer.

Rev. and Mrs. S. Winchester Adriance leave [illegible] for New Harbor, Me., where they will spend the next few weeks.

THE PEANUT.

It Starts Growing In the Open, but Finishes Under Ground.

Most people of the north suppose that peanuts grow, like potatoes, on the roots of the vine. Others with equal confidence state that they hang from the branches like pea pods. Both are right, and both are wrong. The peanut starts in the air and sunlight above ground in the shape of a flower growing at the end of a long tube. After the fall of blossoms this tube, or peduncle, elongates and bends downward, pushing itself inches into the ground. If for any reason it cannot do this it dies in a few hours. But if it succeeds in burying itself to its own satisfaction the ovary at the base of the peduncle slowly enlarges and forms the familiar pod, which is therefore dug out of the ground.

Scattered over the roots of the plant, however, are numerous warts or tubercles, in which, by the aid of a good microscope, can be seen myriads of minute organisms. These bacteria-like bodies, though they get their living from the plant, contribute materially to its supporting by collecting nitrogen from the air and holding it in storage, so to speak, supplying it to the plant as need requires. These wonderful little storehouses, often contain, by analysis, a greater supply of this indispensable fertilizer than the surrounding soil.

The native country of the peanut has long been a matter of dispute, but the department of agriculture states that the weight of evidence seems to be in favor of Brazil. Thus the peanut is added to the four other plants of great importance that America has given to the world—namely, cotton, Indian corn, tobacco and the potato.

COMING EVENTS.

[illegible] Saturday [illegible] Winchester Country [illegible]

[illegible] Saturday. Concert on Manchester Field by the Waltham Watch Co. Band at 3.30 p. m.

Aug. 30. Saturday. Winchester A. A. vs Melrose on Manchester Field at 3.30.

July 23. Saturday. Winchester A. A. vs St. Charles of Woburn on Manchester Field at 3.30.

Aug. 13. Saturday. Trolley ride to Revere Beach by the Wildwood A. C. Cars will leave centre at 1 p. m.

BAND CONCERTS

Manchester Field, Saturday afternoons, 3.30 o'clock

July 23, Woburn Brass Band
July 30, First Corps Cadet Band
Aug. 6, Woburn Brass Band
Aug. 13, Post 69, G. A. R. Band
Aug. 20, Woburn Brass Band
Aug. 27, First Corps Cadet Band

BOAT CLUB DANCES

Saturday, July 16, at Medford B. C.
[illegible] 23, at Winchester B. C.
[illegible] 30, at Medford B. C.
Monday, Sept. 5, at B. C.
Saturday [illegible] 20, at Winchester B. C.
[illegible] 27 at Medford B. C.
[illegible] 3 at Winchester B. C.
[illegible] at Medford B. C.
[illegible] 5 at Winchester B. C.
[illegible] 15 at Medford B. C.
[illegible] 22 at Winchester B. C.

BAND CONCERT TOMORROW.

[illegible] [illegible] [illegible] [illegible] Manchester Field [illegible] the Metropolitan Park [illegible] [illegible] [illegible]

The Waltham Watch [illegible] Band will [illegible]

[illegible]
March [illegible]
Overture [illegible] Gomez
Intermezzo [illegible] Moret
Selection [illegible] The Winchester Levy
[illegible] Herbert W. [illegible]
Selection from the Three Twins Hoschner

Intermission

Selections from the Dollar Princess Fall
Popular Medley Song Hits of the Lampe
Echoes from the Metropolitan Opera House Tabani
Introducing airs from Queen of Sheba
"Il Pagliacci"
"Tannhauser"
"Don Caesar De Bezan"
"2nd Hungarian Rhapsody"
etc., etc.
Finale Emperors Manoeuvers Friedman
Star Spangled Banner
John M. Flockton, Director.

BASE BALL.

The Winchester A. A. will [illegible] the strong Medford A. A. team on Manchester Field, this Saturday at 3.45 the Medford's having a victory over Winchester last year. Mgr. A. DeMorris is anxious for the game. Those interested in baseball should attend, as they will see something doing.

Mr. Stevenson, the town's favorite, will be in the lineup. Capt. Callahan, "all work, the fans [illegible] to welcome another player [illegible] the Winchester A. A. [illegible] playing good winning ball this season. Come all to this game, so we can get support and play ball Saturday at home.

ANNUAL PICNIC AT WILMINGTON.

[illegible] [illegible] of the St. John's Baptist Church [illegible] of Woburn was held yesterday at Maliken's grove, Wilmington, two car loads from Woburn, two from Winchester and one from West Medford attending.

A fine program of sports was arranged and a good time was enjoyed by all.

The committee in charge were Samuel Black, chairman, Joseph Robertson, George Reed, Mrs. Marion Dickerson and Miss Bertha Sanders.

Roundabout.

The very budding barrister assumed the approved legal look of indisputable superiority.

"Now, my good lady," he observed, shaking an admonitory forefinger at the woman in the witness box, "you do not appreciate the gravity of the question. Endeavor to concentrate what brain power nature has endowed you with [illegible] What relationship is [illegible] to you?"

[illegible] [illegible] replied the good lady. "[illegible] was my cousin [illegible] removed, and is mother, marrying her brother's brother"—

"My good lady," interrupted the budding [illegible], "I am not here to solve puzzles!"

"Well, I'm blowed!" ejaculated the lady. "You was talkin' just nah as though you'd cornered most o' the brain pahr goin'. If you 'adn't swanked quite so much I'd 'a' told yer plain-ly an' simply, 'E's me brother.'"— London Answers.

YOUR AFFAIRS AND MINE.

There are a number of people here in Winchester, it seems to Spectator, who would not be [illegible] their friends at their [illegible] lar.

They tell about [illegible] But The Spectator knows some Winchesterites who are [illegible] money.

That Winchester [illegible] not place its business [illegible] the STAR is a non progressive [illegible] and the more [illegible] ly has a tremendous advantage over him. Every thinking man and woman [illegible] to do their purchasing at a live store and they read the advertisements of the STAR each week [illegible] the live stores are.

A [illegible] Spectator [illegible] petite [illegible] exercise [illegible] and [illegible] and [illegible]

The other day, [illegible] Spectator was a passenger in an Automobile [illegible] heard a conversation between two well dressed men. One of them was telling how he had [illegible] smuggling valuable [illegible] through the New York custom house. He [illegible] the fact that he had [illegible] to the city government. [illegible] too many American citizens [illegible] selves good [illegible] to look upon the smuggling of [illegible] garments in the part of voyagers returning from Europe [illegible] offence and [illegible]

It is not [illegible] Winchester [illegible] works.

Some Winchester [illegible] out it they are not [illegible]

When some Winchesterites know which side their bread is buttered on they simply spread on molasses.

No doubt the Winchester [illegible] a perfect crank [illegible] hand.

The word "[illegible]" is a slang term which The Spectator hears used a great deal here in Winchester. In the opinion of The Spectator the use of this and other slang terms is not a test of one's education, but frequently a test of its taste. It is true that Winchesterites of education are more likely to be averse to slang expressions as an expression, but The Spectator knows many who regard it as [illegible] picturesqueness to speech when [illegible] ly chosen, and some times [illegible] direct and explicit [illegible] characteristics who can take the hard knocks carelessness.

A prominent townsman who has read The STAR regularly for twenty seven years said to The Spectator a few days ago: "The paper has grown with Winchester and so Winchester. I have watched it in its [illegible] town, and it has accomplished a great many things. I cannot name them all, there have been so many. The STAR has always kept the people of Winchester well informed about what was going on here."

A public spirited townsman has a good suggestion. It is that Winchester have a Rest Center. The idea is to establish a house where a good library may be maintained and games played. He would also have a sufficient amount of ground about the building to insure out door sports.

The Spectator.

TAKEN TO THE REFORMATORY

Charles Quigley, the 18 years old boy who made his escape from the lockup about a week ago, was rearrested last Sunday at the home of his parents on Loring avenue and taken to the reformatory at Concord.

Quigley had been at the Lyman school, at Westborough, and had been put out to work on a farm at Haverhill. He ran away from there, and an officer of the Lyman school came to Winchester to take him back. He broke away from the officer and made his escape.

About 10 days ago he was arrested charged with being idle and disorderly, and sentenced to the reformatory at Concord. While awaiting transfer to Concord he was confined in the detention room at the lockup, and during the absence of the officers succeeded in making his escape through the furnace register into the Town Hall over the police station. A tussle with the janitor of the hall followed, but Quigley freed himself and took to his heels.

Chief McIntosh learned that he had returned to his parents' home Saturday night, and early Sunday morning sent out two officers, who brought him to the station.

Shrubs, Trees, Vines and Rose bushes We grow them, sell them and plant them California Privet and Berberis Thunbergii for Edging one of our specialties A. M. TUTTLE, & Co., Tel.42 . Melrose, Mass.

NEWSY PARAGRAPHS.

Curtis Olmsted of 29 Wildwood street was elected vice-president of Camp Wampanoag at Buzzards Bay, for the ensuing year.

Messrs [illegible] and Marion Kent have [illegible] to their seats, Mrs. James R[illegible] Fall River, Mass.

At a quiet [illegible] society wedding at Bath, Maine, Saturday, Miss Marion Seavey, daughter Mr. Stuart Wes[illegible] of Brookline, Mass., Harvard [illegible] married in the Episcopal Church. Mr. and Mrs. Weeb[illegible] after returning from a wedding journey will reside in Winchester.

Mr. and Mrs. Armond Worthaker [illegible] Miss May Winn [illegible] the parents of a nine pound girl, born July 3.

Winchester people will not be called upon to [illegible] for the prize [illegible] moving picture [illegible] for the reason that it has not [illegible] town. [illegible] there is to be no [illegible] Falmouth.

Mr. [illegible] B. Ro[illegible] First Society [illegible] last Wednesday, E.Q. [illegible] will take about three or four weeks, and will also take side trips to Quebec and Prince Edward Island. On his return to town he will start work on a house that he has contracted to build.

Dr. Philip Hammond left on a European trip Tuesday. He expects to be away for two or three months, and will do, [illegible] to studying throat and lung diseases, in which he is a specialist.

Cambridge taxpayers will greatly appreciate the relief from the tax rate of [illegible] cents on a thousand dollars, which the assessors announ[illegible] Last year's rate was [illegible] and has now fallen to $2.[illegible]. An increase of 712 polls is also noted.

W. Frederick Davis [illegible] a partner in [illegible] has been appointed [illegible] administrator of the estate of Edward Sullivan who died April 2, [illegible]

The will of George E. Brown who died April [illegible] was allowed by Judge George E. Lawton of the Probate Court.

Florence E. Tabor has been granted permission to change her name to Florence E. Plummer by Judge Charles [illegible] McIntosh of the Probate Court.

Next year the town will have to purchase a new steam road roller, the boiler of the present one being completely worn out after a service of about eight years. The boiler has been patched up several times and other repairs made, but it is now thought that economy calls for a new machine. The present roller has done good service.

Mr. and Mrs. Tom K. Murdock, Miss Constance Murdock of Oban, New York, and Miss Jeanne L. Skinner are enjoying the good air at "The Sea Breeze" at New Castle, New Hampshire.

The wedding of Miss Jessie Louise Macdonald, daughter of Mr. and Mrs. Alexander Macdonald of Washington street, and Mr. John L. Winch[illegible] will take place at the First Baptist Church on Monday evening, July 25th.

TO GLOUCESTER.

The fine, newly-equipped Boston to Gloucester steamboats have begun their daily and Sunday trips to the quaint old fishing city of Gloucester. These cooling and invigorating trips are delightful in the extreme. No such views of the fairest of North Shore can be had otherwise than by these splendid boats of the Gloucester line sale, commodious, fitted with very comfort and convenience, and supplied with good music. If you want to "get next" to nature's most fascinating side, take one of these trips at 10 a. m. any week day (10.15 Sundays), and go up the cool and enchanting North Shore. jy1 3w

A WALK OVER.

Winchester A. A. beat Brighton A. A. at a practice game last Saturday afternoon on Manchester field. Not for a single period did the visitors have the slightest chance for winning the game, and the two runs that were made were simply consolation runs. The pitcher was batted out of the box and he was ably seconded by numerous errors and a failure to hit the ball. A second pitcher did not improve conditions, so that after the sixth inning the game became one of practice.

The score was 14 to 2.

ASSESSOR'S BOOK READY.

The yearly list of persons reported for the assessment of a poll tax has been compiled by the Assessors, printed at the STAR office and is ready for distribution. The publication is popularly known as the "Poll Tax Book," and is always eagerly received by the residents.

The copies of the book may be had for the asking at the STAR office and at Abare's, Knight's and O'Connor's drug stores.

Quick climatic changes try strong constitutions and cause, among other evils, nasal catarrh, a troublesome and offensive disease. Sneezing and snuffing, coughing and difficult breathing, and the drip, drip of the foul discharge into the throat—all are ended by Ely's Cream Balm. This honest remedy contains no cocaine, mercury nor other harmful ingredient. The worst cases yield to treatment in a short time. All druggists, 50c., or mailed by Ely Bros., 56 Warren street, New York.

LACONICS.

[illegible]

No. 4.

[illegible]

"The world is [illegible]
[illegible]
Some little good, not in the dreaming
Of great things done by day and night."
Alice Cary.

"The more [illegible] the sea, it restleth me."

To be [illegible] company, needs a monopolizer [illegible]

"A [illegible] the Devil's [illegible]

"A [illegible]

"[illegible] vacant mind." [illegible]

"Who's [illegible] Tatum? [illegible] leads.
Yet latin names for [illegible]
[illegible] made Archibald."

"And sometimes the thing one [illegible] Helps more than the thing when it gets."
Alice Cary.

Words of wit and wisdom from men and women of note of all ages and nations, old and tried maxims, short, pithy, "medium in parvo" epigrams and sayings, and gems of thought in verse that appeal to all mankind will be found in this column [illegible]

C. R. R.

Diamond Cut Diamond.

"Patrick H. McCarren," said a Brooklyn lawyer, "knew how to handle men. He met straightforward men with straightforward methods and tricky men he bested with wilier tricks than their own.

"Once he illustrated his policy to me with a story. He was like, he said, the rich Peter Higgins.

"When Peter was young and gay two friends, being hard up, put up a game on him.

"'Peter,' they said, 'you might pay us that $2 we lent you.'

"'When did you lend me $2?' said Peter haughtily.

"'Why, night before last, when you were drunk,' was the reply.

"'Oh, yes,' said Peter. 'I remember now. But, hang it, I paid you back.'

"'Paid us back? When?'

"'Last night, when you were drunk. Don't you remember?'"

Didn't Lose His Temper.

There was an elderly East Indian colonel whose boast it was that he had a very tranquil disposition that nothing could ruffle. He took up golf, and for a long time his friends failed to notice any disturbance of the colonel's outward calm, but one day, when playing a foursome, he got into a notorious "devil's punchbowl" bunker and spent a terrible fifteen minutes trying first to find the ball and then to play it out. He tried every club in vain, and at last, glaring like a demon, he smashed them, one after another, across a jagged rock. "What are you doing?" cried the party above. "It's all right," he snorted. "It's—It's better to—break one's clubs than to—lose one's temper!" And the caddie gathered up the pieces.

Origin of the Word Canada.

On April 20, 1534, Jacques Cartier sailed from St. Malo, Brittany, with two ships and sixty one men for Labrador, skirted Newfoundland, named Chaleur bay, crossed the eastern end of Anticosti and then headed for France again. The next year Cartier returned with three ships, thought he saw in the St. Lawrence the wished for passage to India and was only undeceived by the freshness of the water on reaching the mouth of the Saguenay. Then was revealed the majestic size of the continent, for, with the exception of the Amazon and the Orinoco, no American river gives one such a sense of power and grandeur. As the Frenchmen inquired the names of the Indian villages along the banks they were answered "Canada," a Mohawk word meaning village, but which was applied by the Frenchmen to the country.

The Planing Machine.

As to the original inventor of the planing machine there is perhaps scarcely a machine about which there has been more controversy than this, and there are many claimants to the honor. There are records, however, showing that Nicholas Forg, a French clockmaker, used a metal planer in 1751 for machining pump cylinders, apparently being under the impression that they could be made more accurately in this manner than by a revolving cutter.—Cassier's Magazine.

His College Training.

"Has Billie's son ever made any use of his college education?"

"I should say so. He was laid up a few nights ago."

"Yes?"

"And he tackled his assailant low and threw him for a loss of four rits. He learned that trick on his college eleven."—Cleveland Plain Dealer.

MAKING GOOD.

Here's [illegible] makes a [illegible]
By hook or [illegible]
Who gets his [illegible]
And serves [illegible]
Sees [illegible]

Hates [illegible]
And [illegible]

Woos [illegible]
And makes [illegible]

Hates to [illegible]
They shine like [illegible]

Hates to [illegible]
Who [illegible]

But [illegible]
To the [illegible]
Who make no [illegible]
Hearty, [illegible]

[illegible]

"I [illegible]
[illegible]

They [illegible]
[illegible]

MILLIONS SPENT IN FRAUDS.

[illegible] in to [illegible] of the [illegible] and [illegible] according to the National Association for Study and Prevention of Tuberculosis, [illegible] the most [illegible] the [illegible] of the [illegible] and [illegible] of the [illegible] and [illegible] of the [illegible] and

Professional Cards.

WINCHESTER REGISTRY FOR NURSES

Phys[illegible] supplie[illegible] experienc[illegible] supplie[illegible]

MISS E. BURBANK SMITH
REGISTRAR
14 Mt. V[illegible]

TEL. [illegible]

LILLIAN T. SWANSEY
Facial Massage, Scalp Treatment, Manicuring, Shampooing and Chiropody
Puffs and Switches made from Combings. Orders for Hair Work. Papers Taught Day or Evening.
Room 9, P. O. Bldg. Woburn, Mass.
Appointment [illegible] feb4

MISS HARRINGTON
1 Church st., Winchester
Manicure, hairdressing face and scalp treatment. Office hours 8.30 to 5. Open Monday and Thursday evening by appointment. Con. by Tel. [illegible] 10.

Home Market

Butter is Lower
Eggs are Lower
Are you paying the same prices?

There is no secret about the wonderful success of the

HOME MARKET

Our business grows because we give the best at the lowest prices

The phenomenal growth of our business is a splendid tribute to the soundness of the square deal policy which has always been our rule.

Quality? Quality? The Best in the Market always.

HOME MARKET
Cor. Church and Common Street.

SAMUEL WINER.
46 Swanton St., Winchester.

Dealer in junk, bottles, rags, paper and rubbers. Drop a postal and I will call. [illegible]

KEITH'S THEATRE.

Next week at Keith's there will be a bill of more than usual interest from the fact that it will contain a number of artists who have condensed their best offering from music, comedy and the legitimate stage into ten minutes for vaudeville.

One of the most prominent of these will be Elizabeth Brice, who was recently featured with Nora Bayes in "The Jolly Bachelors" at Lew Fields' Broadway theatre in New York. Another is Charles King, who took George M. Cohan's place in "The Yankee Prince," and who will at Keith's do some of his Cohan stunts that made success for him on Broadway.

Another couple from the legitimate are the Dolly Sisters, who last season appeared in the big theatre scene in "The Midnight Sons," an item once on the lists of that production.

Connolly and Wendwall are a team now to Boston, with a splendid comedy called "A Stormy Finish," in which some excellent piano playing is introduced. Una Clayton and Company will present Miss Clayton's latest sketch, called "His Local Color." Other features of the bill will be Sichong and Revello, the acrobatic clowns from the New York Hippodrome, Tom Mahoney, the story teller, Miss Fannie Fish, the whistler, and the 3 McGrades, Scotch imitations and archers.

She Did Hate Smoking.

Henry M. Stanley once had an experience which shows how a hatred of tobacco is apt to swamp the finer feelings. In 1883, when staying at Brooklyn, N. Y., he notes in his diary: "Boarding with Judge X. Judge drunk. Tried to kill his wife with hatchet. Attempted three times. I held him down all night. Next morning, exhausted. lighted cigar. In parlor. Wife came down and insulted and raved at me for smoking in her house."

For a Rainy Day.

"In your pursuit of pleasure," said the serious citizen, "you should not neglect to lay something by for a rainy day."

"Of course," replied the light hearted man. "Nearly every member of our fishing club brings along a pack of cards."—Washington Star.

His Condition.

Father Now, Tommy, promise me that you will always count a hundred before you hit another boy. Tommy—Yes I will. Father—Is any one afraid to hold the other boy while I count.—Harper's Bazar.

Messrs. Keyes A. Mayes Co's brick fire proof storage building on Park street is the safest and cleanest storage for furniture and valuables. This is the best equipped and safest storage building in this section and patrons are assured that their goods will receive the best of care and attention.

Whipping's cream fresh every day. 50 and 35cts. per jar. Tel. 3361. Winchester. ap15.tf

THE LEADERS AGAINST VAHEY

Democratic Rank and File Seems to Be With Him

MACHINE WANTS FOSS BADLY

General Campaign Opened Against Vahey—With Vahey Named Campaign Fund Might Be Small—Nomination of Foss Would Mean Big Campaign Fund

There is just as much uncertainty today regarding the Democratic nomination for governor as there was one month ago. Former Senator James H. Vahey of Watertown seems still a determined candidate for the nomination. To all suggestions of men high in authority that he stand aside and allow the nomination of Congressman Eugene N. Foss, Mr. Vahey has returned an invariable reply. Mr. Vahey's friends say that if Mr. Foss wants the nomination he is at liberty to get it. Nobody is going to offer it to him on a golden platter.

Mr. Foss has evidently come to the conclusion that there is no use in his appearing not to want the nomination any longer, for he has finally declared himself a candidate. This declaration does not move any of the uncertainty as to who will be the nominee of the Democratic party, but it makes the situation less difficult to understand than it has been heretofore. The position of Mr. Foss for the three or four weeks before he announced himself as a candidate was confusing to those who were not in the secret. He at first declared that he would not run against Mr. Vahey under any circumstances. Notwithstanding this, all the big guns of the Democratic state committee and practically all the prominent politicians in Boston shouted for him. When anyone mentioned the fact that Mr. Vahey had run twice and proved a good candidate, the Democratic leaders declare that while this might be so, he could not be elected. They claimed that Mr. Foss might be more successful and said they believed he probably would be. To those who were merely on the outside, Mr. Foss seemed, like Caesar, to be pushing aside a kingly crown. Those who were on the inside, however, said he expected it to be forced upon him and that in that sense he would not run against Mr. Vahey. It is probable that Mr. Foss hoped to assume the attitude of a man forced to accept a nomination against his will, and that he forced against his will to push Mr. Vahey to the wall.

Don't Want Him Sidetracked

There is a good deal of feeling in the Democratic party against the sidetracking of Mr. Vahey. Undoubtedly a large percent of the rank and file of the party in the state would like to see him renominated. Some of them say that of the three Democratic governors of Massachusetts since the Civil war, not counting Benjamin F. Butler, one was a good enough governor, but that the other two were of absolutely no use to the Democratic party. The good man is reckoned as William E. Russell. The two named as men who did nothing for the Democracy were William Gaston and William L. Douglas. There are a good many Democrats who would not like to see another such slit in the gubernatorial chair on Beacon hill. They think that Mr. Vahey would not be that kind of a governor, and they are afraid that Mr. Foss probably would be.

Signs are not lacking, however, that the leading Democrats right around Boston have determined to nominate Mr. Foss and the plans for doing this are apparently complete. With a large amount of money at the disposal of the machine, this should not be an impossible task. To be sure, Mr. Vahey has a very large following, but his strength is with the rank and file rather than with the leaders. There is a good deal of talk among the Vahey men about what they will do to Mr. Foss in case he forces Mr. Vahey out of the running, but the Democratic leaders believe that all this feeling will subside after the campaign has begun and enthusiasm manifests itself. As a matter of fact, the leaders count on being able to hold the party in line through appeals to party loyalty and regularity. They count on the strength of the party feeling which impels a man to "vote the ticket" whether he likes its makeup or not.

Vahey's Friends Are Vindictive

Some of Mr. Vahey's friends are saying that if he is slaughtered there will be things doing in the state campaign next year and at the schedule of the next legislature. They declare that Mr. Vahey is known to be popular by the unanimous use of his name by the party, and that it will be unfortunate for the party if he is not given the nomination.

It is stated by men who certainly believe that they know what they are talking about that already a state-wide cold, cold chill of Mr. Vahey's ambition to be renominated has been started in the quietest sort of way. It is declared that men have been sent around the state attempting to convert the Vahey men to Mr. Foss, and that in some sections the attempt to impel the Vahey delegates right in so far as votes are concerned has been successful. The Vahey scheme in Cambridge was well illustrated the situation, and it seems to be clear that some Democrats at least at Cambridge have been remarkably successful. It costs money to run this sort of a campaign and the friends of Mr. Vahey are already complaining that there appears to be a lot of it in circulation for this purpose.

Roosevelt Will Speak In Massachusetts

The news that former President Theodore Roosevelt will speak in Massachusetts during the fall campaign has pleased the party leaders immensely. It is a good many years since Mr. Roosevelt made a political speech in this state and he is a much better drawing card now than he was at that time. The leaders believe he will fill the largest hall they are able to secure in Boston, and that even then not all those who wish to hear him will be able to do so. The suggestion has been made that he speak on Boston common, but while this was spoken in jest, it is significant of the immense following which he has among the people. It is said to be probable that he will be here in the height of the campaign, which will not formally open until after the state convention early in October. He will speak under the auspices of The Republican Club of Massachusetts.

Speaker Joseph Walker of the Massachusetts house of representatives will again be a candidate for speaker. He has served two terms in that capacity, already, and there is no opposition to his reelection. If he should retire after his service next year there are likely to be several candidates to succeed him, among the names now mentioned being those of Representatives Gratton D. Cushing of Boston, Roger Wolcott of Milton, Norman White of Brookline and Charles L. Underhill of Somerville.

THE HORSE WON.

A Race With a Locomotive When Railroads Were New.

In 1822 the first charter was obtained for a railroad in the United States. It was for a line from Philadelphia to a point on the Susquehanna river, but was never built. On the announcement of the project some one asked one of the Baltimore newspapers, "What is a railroad, anyhow?" The editor was forced to reply that he did not know, but that "perhaps some other correspondent can tell."

Seven years later on the little wooden track along the Lackawanna creek the first locomotive had its trial. The experiment was far from successful, and for a number of years afterward the trains on most of the railroads continued to be drawn by horses. The first locomotive on the Baltimore and Ohio had sails attached. So did the cars. These sails were hoisted when the wind was in the right direction so as to help the locomotive.

The rivalry between the railroads using locomotives and those using horses was very bitter. In August, 1830, an actual trial of speed was held between a horse and one of the pioneer locomotives which did not result in favor of the locomotive. The race was on the Baltimore and Ohio, the locomotive being one built by Peter Cooper, who also acted as engine driver.

The horse, a gallant gray, was in the habit of pulling a car on a track parallel to that used by the locomotive. At first the gray had the better of the race, but when he was a quarter of a mile ahead Mr. Cooper succeeded in getting up enough steam to pass the horse amid terrific applause.

At that moment a hand slipped from a pulley, and "though Mr. Cooper lacerated his hands trying to replace it the engine stopped, the horse passed it and came in the winner."

As there were no brakes on the early trains, they used to stop and to start with jerks which threw the passengers across the car. The coupling was with chains, having two or three feet of slack, which the engine in starting took up with a series of horse jerks. The shock on stopping was even worse and "never failed to send the passengers flying."

There were no whistles in the old days. Signals were given by pushing up the valve on the dome by hand and letting the steam escape with a loud hissing noise. On the New Castle and Frenchtown railroad when the signal was heard the slaves around the station would rush to the arriving train, seize hold of it and pull back with all their might while the agent stuck a piece of wood through a wheel.

There were so many collisions and explosions that some southern railroads introduced what they called a barrier car between the locomotive and the passenger coaches of the train. This barrier car consisted of a platform on wheels upon which were piled six bales of cotton, and it was claimed it would safeguard the passengers in two ways—it would protect them from the blowing up of the locomotive and would form a soft cushion upon which the passengers could land in the event of a collision. There is no record of how this experiment worked out.—American Cultivator.

Out of the Ordinary.

Superb Bob Jones, on a wager, laid his money on the race. Miss Peet interrupting Pardon me, Mr. Superb, but that is one thing I cannot appreciate I should call it an event.—Boston Transcript.

A Pertinent Question.

A little boy whose sprained wrist had been relieved by bathing in whisky, surprised his mother by asking, "Did papa ever sprain his throat when he was a little boy?"

COAL!

Furnace Size		$6.00
Egg	"	6.50
Stove	"	6.50
Nut	"	6.50

A discount of 25c per ton on lots of one ton and over is allowed for cash paid within three days from date of delivery, provided all previous bills are paid.

GEORGE W. BLANCHARD & CO.

Foreign Geography.

Children of European birth who were old enough to receive some instruction in geography before coming to this country hold opinions in regard to the political divisions of the earth which all the American geographers and the teachers thereof combined cannot upset. A New York teacher found that out when she tried to impress upon a young Austrian miss that Columbus is the capital of Ohio.

"It is Cincinnati, on the Ohio," protested the Austrian maiden politely, but firmly.

Maps and printed text were produced to prove her error. The pupil was in towise convinced.

"It wasn't that way in our geography at home," said she. And the next day, to uphold her contention, she brought the geography on which she based her assertion. That book was not a perfect product of the geography maker's art, for it certainly did state that Cincinnati, on the Ohio river, was the capital of Ohio.

"But that is a mistake," said the teacher. Then day after day, when the girl was called up on to recite, the teacher put the question of discord. "What is the capital of Ohio?" and day after day, at the risk of bad marks, came the positive reply "Cincinnati, on the Ohio."—New York Press.

Whelks' Eggs.

Natural soap is not heard of very often, but it not only exists, but is highly prized by Jack Tar in the tropics when the purser reports that the ship's supply of soap has given out. Then all hands are sent ashore to gather a supply of "natural soap," which is found on the shore in the shape of whelks' eggs. The whelk is a little shellfish, or marine mollusk, which in Europe is eaten like mussels, cockles, oysters and clams, but in the tropics it is more highly esteemed for the soap it provides in the shape of its eggs. The eggs are found in a light yellowish mass which is composed of some five or six hundred capsules. One fish alone produces millions of these eggs in the course of the year. They are found on the shores of the Atlantic, but are very profuse on the intertropical coral reefs, where sailors take large quantities aboard for use as soap.

COME ON!

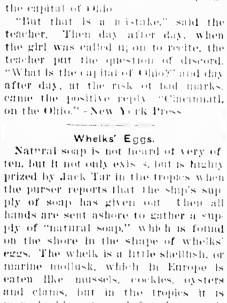

We can do your JOB PRINTING of every description

Cards, Billheads, Circulars, Auction and Show Bills, Pamphlets, Law Blanks, Briefs, Blank Books, Labels at Reasonable Prices

CHANGE YOUR ADDRESS.

Subscribers to the STAR desiring the address on their papers changed should give the postmaster, the latter giving the name of the old and the new address. Or, if the change is made by the publisher, the latter giving the name of the old and the new address. Allow one to three days in the receipt of the change to appear on the paper.

W[illegible] change your address on your paper by request of your personal order or that of the postmaster, the latter giving notice of the change. No additional charge is made to send the STAR to your summer address, if it is in the United States or Canada.

None But First-Class Workmen Employed — Estimates Cheerfully Furnished

SHAW AND CAMPBELL CO.

Plumbing, Steam and A-1 Hot Water Heating

JOBBING PROMPTLY ATTENDED TO.

B. EDWARDS, Manager Winchester Branch

Winchester Office: 6 Thompson St. Tel. 251-1 — Woburn Office: 8 Walnut St Tel. 121-3

J. A. MACK

Real Estate Mortgages

INSURANCE OF ALL KINDS

Bills, Debts and Rents collected. Titles examined, Conveyancing, Investment Securities.

33 Cross St., Winchester, Mass.

HUTCHINSON'S MARKET

HEADQUARTERS FOR

Fresh Killed Chickens and Fowl

Fresh Mushrooms, Tomatoes, Cucumbers, Celery, Lettuce, String Beans, Spinach, etc. every day.

Steaks, Roasts and Chops

Best on the Market

TEL. 880

CENTRAL HARDWARE CO.

Hardware, Paints, Oils and Varnishes

Glass and Putty, Garden Tools, Cutlery

BABY CARRIAGES RETIRED

NEW STORE

15 PLEASANT STREET

Telephone 189-5

CARLSBAD

The modern Medical Baths, where you always breathe the pure air and not the impurities the body throws off. A sure cure for Rheumatism. Safe and certain to reduce flesh. A cure for many a malady. Always by doctor's treatment. Swedish Massage and Medical Gymnastics.

Tel. B. B. 3037-3

MRS. F. A. NUTTING, Graduate Nurse and Masseuse. Ladies' Swedish Bath. 33 Bow St. (Next Arlington St.)

OSCAR ANDERSON, Master Masseur. Dr. pitcher. Gentlemen 7 to 6 p. m.

EXPERT PIANO TUNER AND REGULATOR
FRANK A. LOCKE.

Lived in Winchester 21 years. Former 4 piano tuning in city, but is Head Tuner and Regulator of Mason & Hamlin Co. 8 years. *Telephone in residence.*

Boston Office, 52 Bromfield St.

Among his many patrons are the following: Exper Brackett, Hon. Samuel McCall, Hon. W. F. Rawson, Vice-Pres. Berry B. & M. R. R., Ex-Supt. French, N. Y. N. H. & H. R. R., Gen Mang't Barr B. & M. R. R., Samuel Elder, C. D. Jenkins, F. M. Symmes, Henry Nickerson, M. W. Jones, G. H. Sweeser, F. L. Barnard, J. W. Russell, W. J. Brown, J. E. Coney, C. A. Lane, C. E. Lee, W. G. Allman and many other Winchester people.

THE WINCHESTER STAR.

PUBLISHED

EVERY FRIDAY AFTERNOON

BY

THEODORE P. WILSON,

EDITOR AND PUBLISHER

Pleasant Street.

WINCHESTER, MASS.

Telephone, 29

FRIDAY, JULY 15, 1910.

SINGLE COPIES, FIVE CENTS.

Entered at the post office at Winchester as third class matter.

News items, lodge meetings society events, personals, etc., sent to this office will be welcomed by the Editor.

Special Advertising Rates.

"For Sale," "To Rent," "Lost," "Found," "Wanted," and similar notices inserted at the flat rate of fifty cents each. This applies only to items of "Newsy Paragraphs." A charge of one cent per line for each insertion, and 50 cents per line for each subsequent insertion. No charge to be less than 25 cents for first insertion.

Left at Your Residence,

For One Year, the Winchester Star, $2.00, in advance.

SUBSCRIBE TO THE STAR.

Sent to your summer address without additional charge. All the news all the time.

Until [illegible] Washington will be deserted by the President, the cabinet, [illegible] congress, the supreme court, and that fascinatable fortune-teller [illegible] which makes the Capital interesting to the nation and to the world.

Republicans will find that Survey of McCall's insurgency towards Governor Draper, coupled with a few other signs of the times, "is no laughing matter. It's downright serious business."—[Cambridge Chronicle.

It is a question whether heat affects one most while at work or on vacation. If at work, there is something to occupy one's mind, on vacation, the heat is the most prominent subject for consideration and it gets on the mind and at times is very, very irritating. When we go on a vacation a location is selected where heat has second place.

The Fourth of July was a day served with more spirit and interest in Hingham than any other so called National holiday in years. The Village Improvement Society showed its hand in the development of the attractions for the day, and in inaugurating games and a programme of general attractiveness for out door sports etc. This is a suggestion that our Improvement Association should consider.

Every day ninety members of the civil war die in the United States. These figures failed to cause more than a few lines of notice in the daily papers on last Memorial Day. Nearly 35,000 veterans passing away each year! In a score of years at this rate and the rate will increase each year—close to a million men will have answered the last call.

The brown tail moths have made their appearance and wherever an electric light burns there are thousands of the insects. They swarm near the lamps and settle in clouds on fences and poles, to the great astonishment of everyone. Winchester has more than for several years, the nests of last year being left on the trees in some parts of the town, and these brought forth hords of the pests.

If it were not for the vigilance of the State Board of health it would be impossible to tell just what kind of food we would be eating. Our butter would consist of oleomargarine, lard made of cotton seed oil, maple sugar composed of cane sugar, sausage stuffed with cereal, with further adulterations of hamburg steak, tripe, milk, olive oil, pickles, spices, vinegar, etc. Many of the ingredients used in adulteration are positively harmful to health, and last month fines of $749 were imposed on thirty dealers in various parts of the State. We have never heard of a case of complaint in Winchester.

Winchester is about as comfortable a place as any that can be found in which to pass the summer. Extortions are not practiced here as is the case at too many resorts.

To keep down the dust in the centre of the town, the streets should be treated to a coating of oil or other preparation. Sprinkling with water keeps the dust down only for a short time because of the hot sun quickly absorbing it.

There's a fight against the shoe machinery trust by a younger competitor. It remains to be seen what the result will be. The trust is strong and it is ruthlessness in its methods, as is the typemaking machine trust, the one that has no competetion and will not consent to having any.

Considering that the spring on Manchester Field is patronized by so many thirsty people, it should be cleaned and its water made more easy of access. Conditions are not what might be considered sanitary at the present time, and it would cost but little to bring about an improvement.

When a Postmaster General can cause a reduction of $10,000,000 in postoffice expenses in one year, it proves that there has been some bad management. If the railroads of the United States should ever be taken over by the government, it would be impossible to even imagine what the deficit would be, nor the treatment the travelling public would receive.

The boat landing on the Aberjona river at Manchester Field is useless on account of the shallow water and the grass which fills the stream. Where so much money is being spent in deepening the Mystic river and improving its banks, it would not seem inconsistent to expect that some of this money be expended in clearing out the Aberjona river and not only make it navigable for boats, but also make it more sightly and less of a breeding place for the mosquito.

And why haven't we the independence, it need be, to withhold a contribution from a big, high-sounding charity, and devote the money to some individual case right at hand, neglected and out of the range of public giving? We give in directions that are cared for by the many because we have not the courage to follow the bent of convictions and relieve the want unregistered, for which public thanks are not made and which remain unnoted.

First it became an island, then a part of the main land and now the constant filling in promises to make land of the entire river adjoining the Town Hall lot. The water is now very shallow. In time will come a freshet, the water will not be able to pass off through the regular channel, then there will be damage to property in the centre of the town because of the water backing up. Something of this is liable to take place if the river bed is not cleaned and deepened.

Just now we are approaching the high tide of physical conscience, when pure food, hygiene, fresh air and everything that makes for health is paramount; but while we are looking for reform in this direction don't let us permit our ideals of life to be engulfed and swept away. The eternal merits of idealism, a tutelage of honesty and moral uprightness are the steadying forces needed to guide us along the only path that remains bright and attractive to the last turn.

"That bringeth forth its fruit in its season."

WINCHESTER CO-OPERATIVE BANK

2 LYCEUM BUILDING

Wednesday Evenings, 7 to 8. Saturday Evenings, 7 to 9

REGULAR MEETING

First Monday Evening of Each Month, 7 to 9.

(If a holiday the next evening.)

A local institution, the coefficient of those who want to own their home, and to know the perfect and systematic method for saving. A new series of shares is issued at the regular monthly meetings in May and November.

Booklet describing the operation of the Bank will be mailed on request and explanation in greater detail to those calling at this office.

Address all communications to the Bank and not to Individuals.

FOLLOW THE TRAIL

"Life is full of new beginnings"

EVADING THE LAW.

The Pictures of Flying Birds In a Mohammedan Mosque.

According to one of the tenets of the Mohammedan religion, it is a sin to make a picture of any living thing. The elaborate decorations of the palaces and mosques of the east are almost exclusively made up of ingeniously interlaced geometric designs, arabesques or flowers, intermixed with sentences of the Koran.

There is a belief among Mussulmans that at the day of judgment Allah will demand that the artist who has made the image of a living thing shall endow that image with life and that, failing to do this, the artist will be sent to perdition for his sin.

A gentleman who visited a mosque in Algiers found that the tiles with which the building is decorated, which are very old and very beautiful, are adorned with flights of birds. He expressed surprise at this and asked if the command against such representation were a modern edict.

"Oh, no," answered the pious Algerian to whom he addressed the question. "These are not pictures of living birds."

"But they are painted as if flying across the tiles," the other said in some astonishment.

"Yes," the Mussulman replied, "but do you not see that about the neck of each there is a fine black line? That is to show that the artist painted only dead birds, and the command of the Koran is not violated."

CASTE IN THE ARMY.

Civilians Find It Difficult to Understand Military Discipline.

One thing not commonly understood among civilians is the completeness of the barrier which divides army officers from the soldiers, or, as they are more generally called, the "men." It is always vastly amusing to those familiar with the service to observe the errors in this respect frequently made by the novelist and the playwright.

Personal qualifications have nothing whatever to do with the matter. A soldier may be a gentleman who has enlisted with the purpose of obtaining a commission, yet there can be between him and his officers no social intercourse of any sort, and severe penalties would be inflicted upon the officer who would attempt to disregard the rule.

It might seem that this enforcement of a caste sense would result in much hard feeling on the side of the men. Such, however, is not actually the case. It is taken for granted and recognized as conducive to "good order and military discipline." It is a military regulation like any other and implies no disgrace. Directly a soldier's enlistment is out or directly he rises from the ranks the prohibition is removed.—Dellineator.

The Distinguishing Mark.

"How do you distinguish the waiters from the guests in this cafe? Both wear full dress."

"Yes, but the waiters keep sober."—Cleveland Leader.

The Jokes on the Men.

Mrs. A.—Do you ever read the jokes in the newspapers? Mrs. B.—Only the jokes on the men—the marriage notices, you know.—Boston Transcript.

The only wealth which will not decay is knowledge.—Langford

ATTACKED BY SHARKS.

A Swimmer's Plucky Encounter With Two Big Man Eaters.

John T. Clark, a well known swimmer, in 1882 had a narrow escape from serving as a meal for two hungry sharks while giving an exhibition at Pensacola, Fla. He had agreed to be sewed up in a big sack, heavily weighted with sand, and be thrown into the bay near the navy yard, from which bag he was to escape by cutting his way out with a knife and swimming ashore.

At an appointed time a flatboat took him out some distance from shore, and after being tied up in the sack he was thrown overboard. He had hardly got more than thirty feet below the surface when something bumped against the sack, and almost instantly the idea flashed through his mind that it was a shark. Before he could do anything there was a bump from the other side of the bag. In a moment or two he had cut his way out and was rising to the surface, still clutching the knife in his hand. Once something cold grazed his leg as he was rising.

On reaching the surface he was greeted with cheers, but noted with dismay that there were no boats near. He started to swim toward the nearest one when the water parted a few feet to one side and he could make out the long black fin of a shark. The monster headed at once for him, and as he was about to dive to escape his clutch another shark dashed in.

As the first shark turned over on its side in order to bite Clark dived below the surface, then up under the shark, and drove the knife time after time into its vitals, and it sank to the bottom. As he came to the surface gasping for breath a yawlboat manned by excited sailors from the navy yard ran alongside, and he was pulled aboard just in time to escape the second shark.—Detroit Free Press.

Nothing of the Kind.

Mrs. Askit—When she's abroad does she behave with royalty? Mrs. Nonnaught—Mercy, no! Her behavior is always extremely proper.—Smart Set.

JUST ONE PAIR

Of eyes—and that's all. When the sight leaves you, it cannot be regained. Even when vision is but partially impaired you are terribly handicapped in the race for success.

Properly fitted and mounted, glasses relieve the minor ills of eye ailments and produce perfect vision.

You can determine whether or not you need glasses, by calling for a scientific examination. Large experience and every thing at its command.

Appointment by telephone.

GEORGE A. BARRON

OPTOMETRIST

509 Temple Place, Boston. Room 500

Look Here Mister ! !

HAVEN'T YOU BEEN **COING TO** LONG ENOUGH?

YOU HAVEN'T TIME NOW?

NEITHER HAVE WE.

But Call 474-5 and We'll Fix It.

HIGGINS STUDIO

542 Main Street: Winchester

SUMMER TROUBLES

Need Not Include Laundry Troubles, If You Use THE WINCHESTER LAUNDRY eliminate vexatious annoyances and leave you looking fresh and cool.

The quality of our work is uniform in all kinds of weather.

SEND US YOUR BUNBLE AND FORGET HOW HOT IT IS

The Winchester Laundry Company Tel. Win. 390

FOR MOTHS

Use FRAGRANT CAMPHOR, the reliable exterminator.

F. N. ABARE

Pharmacist Tel. 324-2 559 Main St.

HOW'S YOUR DOG ?

Dr. Daniels' Book on Dog or Cat

at **ABARE'S DRUG STORE**

Home Treatment Remedies for Sick Animals

ROBERT MURRAY & CO.

Plumbing, Heating and Tinsmithing...

Jobbing Promptly Attended To.

4 LAKE ST.

WINCHESTER TEL. 81-2

THE BRYANT & STRATTON COMMERCIAL SCHOOL BOSTON

Will Reopen Sept. 6th

Persons desirous of becoming competent and successful Accountants, Book keepers, Stenographers, Secretaries, or Commercial Teachers, with assurance of employment, will find in the

BRYANT & STRATTON

COMMERCIAL SCHOOL

BOSTON

Now Located in its New School Building, 334 Boylston Street

A most desirable opportunity for study and practice under the direction and supervision of a large corps of **Well Known and Experienced Teachers**

COURSES OF STUDY

GENERAL COMMERCIAL COURSE — STENOGRAPHIC COURSE
SECRETARIAL COURSE — CIVIL SERVICE COURSE
COMMERCIAL TEACHERS COURSE

Every possible requisite is afforded for personal safety, rapid progress, with cheerful and healthful surroundings. ¶ Persons who cannot call for personal interview may have printed information of terms and conditions by mail.

H. E. HIBBARD, Principal,
334 BOYLSTON ST., BOSTON.

Old Moon Beliefs.

The health, growth and development of children and animals were years ago supposed to be influenced by the moon. If the sign was right at the time of birth they would be well formed and intellectual, but if it was wrong there was no telling what sort of creatures they would become. Every worthless fellow, every dog, rooting hog, fence jumping cow or kicking horse was believed to have been born under an unfavorable phase of the moon of night. Queer people or those who were of hateful disposition were children of the dark moon, with the sign below the heart.

Work Guaranteed Prices Reasonable

George F. Crandall

Painter & Whitener

Jobbing of all kinds promptly attended to

29 CLAREMON STREET

Somerville, Mass.

1e243m*

MIDDLESEX COUNTY NATIONAL BANK WINCHESTER, MASS.,

FRANK A. CUTTING, President. CHARLES E. BARRETT, Cashier

Capital, . . $50,000 00
Surplus & Profits, 32,000 00
Deposits, . 260,000 00

Travelers' Checks, good in the United States and Foreign Countries; also Letters of Credit issued by The First National Bank of Boston sold at face value by us.

BANKING HOURS
8 a. m. to 12 m. and 2.30 to 4 p. m.
Saturdays, 8 a. m. to 12 m

13 Pleasant Street Tel. 238-3 Winchester

Order YOUNG'S

High Grade Ice Cream, Fancy Ices and Confectionery for Parties

Light Catering for weddings a specialty in town or out of town.
Ice Cream in brick or bulk delivered at residences, churches, lodges, etc.

LOST.

WANTED.

WANTED.

WANTED.

FOR SALE.

FOR SALE.

TO LET.

TO LET.

Storage To Rent.
Suitable for painters and paperhangers. Apply REILLY & HAWES CO. mr29tf

RED COCKER SPANIELS FOR SALE.
A most desirable home dog for all ladies with kindly disposition and a most valuable pet. Chas. A. Lane has four to sell if wanted, make application at once. 37 Glen road. Phone 434. ap29tf

OUR CANDY TRAVELS
to a surprising extent. People going away always take a good big box with them and wish they could take more.
OUR CANDY LINGERS
in the memories of those who once taste it. Try our special creamery caramels, chocolates or bonbons. They are the kind that tempt "just one more" till the box is empty.

COVEL'S
Strictly pure Ice Cream and Confectionery.
Tel. 92 Win. 564 MAIN ST.

L. A. BACON, Agt.
FOR
Famous Holeproof Hosiery
Guaranteed for six months
Tel. 732-1 Malden, Mass.
n15-1y

PRINTING
That is printing that delights the eye and brings us business is not the result of chance. To produce a good job requires experience and good material. We have both, at your service. If will pay you to see us before placing your order.
THE STAR

DON'T SUFFER WHILE YOU WORK

ELECTRIC MOTOR POWER IS COOL POWER

NO FIRE—NO STEAM
NO NOISE—NO DIRT.

—IT'S EDISON AND CHEAP—

THE EDISON ELEC. ILL. CO.,
OXFORD 3333 33 BOYLSTON ST.
BOSTON.

Knocked Into a Cocked Hat.

The expression "knocked into a cocked hat" is familiar to every one, but perhaps its origin is not so generally known. Cocked hat was a variety of the game of bowls in which only three pins were used, set up at the angles of an triangle. When in bowling tenpins all were knocked down except the three at the corners the set was said to be "knocked into a cocked hat," whence the popular expression for depriving anything of its main body, character or purpose.

Perfect Happiness.

"Do you really believe there is such a thing in this world as perfect happiness?"

"Of course, but some other fellow always has it."—Philadelphia Ledger.

TOWN OFFICERS.

Town Clerk—George H. Carter
Town Treasurer—George H. Eustis
Collector of Taxes—A. William Rooney
Auditor—William H. Herrick
Selectmen—James P. Bonwit, Preston Pond, William M. Belcher, George H. Nugent, George R. Smith
Clerk, George H. Lochman
Assessors—Fred V. Wooster, George H. Carter, George W. Payne
Water and Sewer Board—David N. Skillings, Nathan H. Taylor, Sanford D. Leland
Cemetery Commissioners—Henry J. Windle, Charles A. Gleason, James Nowell, Joseph L. S. Barton
Trustees Library—George H. Eustis, Theodore C. Hurd, Robert Coit
Park Commissioners—Jere A. Downs, Maurice F. Brown, Frank E. Carpenter
Board of Health—F. Manley Ives, Clarence J. Allen, Marshall W. Jones
School Board—Charles F. A. Currier, Edgar J. Rich, Marcus B. May
Superintendent of Schools—Schuyler F. Herron
Overseers of Poor—Geo. H. Carter, Chas. F. McCarthy, Mrs. Emily C. Symmes
Tree Warden—Samuel S. Symmes
Chief of Police—William R. McIntosh
Superintendent of Streets—Henry A. Spates
Water Registrar—Eben Caldwell
Superintendent of Sewers—James Hands.
Chief of Fire Department—Irving L. Symmes
Sealer of Weights and Measures—William R. McIntosh
Superintendent of Water Works—William T. Dotten
Constables—W. R. McIntosh, E. F. Maguire, James P. Haigrove
Inspector of Milk—Maurice Dinneen
Inspector of Animals—William Buckley
Burial Agent of deceased soldiers and sailors—Edwin Robinson
Measurers of Wood and Bark—Benjamin F. Morgan, Justin L. Parker, Charles A. Lane, Norman E. Gates, Daniel R. Beggs, John D. Coakley.
Weighers of Coal—Benjamin F. Morgan, Justin L. Parker, John D. Coakley, Charles A. Lane.
Registrars of Voters—John T. Cosgrove, Emmons Hatch, James H. Roach.
Fence Viewers—William R. McIntosh, Fred L. Waldmyer
Inspector of Plumbing — Maurice Dinneen

SOME GOOD HINTS FOR VACATIONISTS.

[illegible]

SUNDAY SERVICES.

First Congregational Church.

Sunday, 10.30 a. m. Morning Worship. Preacher, Rev. Edward M. Noyes, D. D., of Newton Center, Organist, Mr. H. Stanley Marsh. Soloist, Miss Laura Van Kleeck of Boston. "Angels Ever Bright and Fair," Handel; "Still, still with Thee," Schneckert.

7 p. m. Evening Worship. Preaching by Rev. Edward M. Noyes, D. D.

Wednesday, 7.45 p. m. Prayer Meeting. Subject, "Christian Helpfulness." Rom. 15: 1-7; Gal. 6: 1-10.

First Church of Christ, Scientist.

Services in church building, opposite the Town Hall at 10.30 a. m. "Adjustment."

Sunday School at 11.45 a. m.

Wednesday evening at 7.45.

Reading room in same building, open from 3 to 5 daily. All are welcome.

Church of the Epiphany
(EPISCOPAL)

Rev. John W. Suter, rector, 113 Church street.

Eighth Sunday after Trinity.

8 a. m. Holy Communion.

10.45 a. m. Morning Prayer and Sermon.

The ushers of the parish and other information regarding services of the minister may be obtained from the warden, Mr. Marcus B. May, 19 Sherwood road, or at Mr. Arnold's store, Common street.

During the summer season there will be morning service only, the hour being 10.45 a. m.

The Rev. C. P. Mills will be in charge during the summer. His address is 26 Fletcher street. Tel. 318-4.

First Baptist Church.

Rev. Henry E. Hodge, pastor, residence, 211 Washington street.

Sunday, 10.30. Morning Worship. Sermon by the Rev. Henry B. Williams, D. D., of Woburn, with whom the pastor exchanges for morning service. Welcome to all. Sermon: "God our Father."

12. Sunday School. Lesson—"Peter's Confession." Matt. 16:13-28.

6. Young People's Meeting. Topic: "The Christian Use of Letter Writing."

7. Evening Worship. Sermon by the pastor, "Seeking First the Kingdom." Welcome.

Wednesday, 7.45. Prayer Meeting. "Paul's Song of Love." I Cor. 13.

Second Congregational Church.

Rev. P. I. Osborne, Pastor.

Preaching at 10:30 by Rev. F. M. Harvey of Boston University.

Sunday School at close of morning service. Supt. W. G. Nutting. All are welcome.

7 p. m. Christian Endeavor meeting. Leader, Miss Elsie Cower. All are welcome.

Wednesday evening prayer and praise service. Rev. Mr. Henderson will have charge. Come.

Methodist Episcopal Church.

Rev. John R. Chaffee, pastor.

10.30 a. m. Public Worship. Sermon by the pastor.

12 m. Sunday School. Topic: "Peter Confessing Christ."

7:00 p. m. Evening Service with sermon by the Pastor.

Wednesday, 7.45 p. m. Service of Prayer and Praise.

Friday, 7.45 p. m. Class Meeting.

MYSTIC VALLEY GARAGE

Agents for Oakland Automobiles

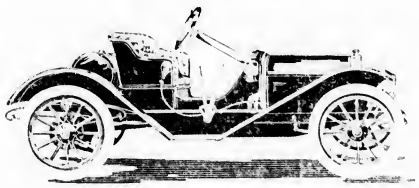

Runabout 30 H. p.	$1000
Small Touring Car 30 H. p.	1250
Large " " 40 H. p.	1700

Sliding Gear Transmission and all Latest Improvements.

Cars To Let, Repairing and all Auto Supplies.

Tel. 485.

AUTO TIRES REPAIRED

Sectional Work and Rebuilding, Casings a Specialty

Auto Tires [illegible] only sure method. There is a reason. A [illegible] U. S.

U. S. RUBBER TIRE CO.
217 Arlington Street, West Medford.
Tel. Arlington [illegible]
Winchester 1485.

REP. McCALL ON THE WORLD'S SUMMARY.

EDITOR OF THE STAR:

The following was taken from the New York World of [illegible] topic was [illegible] in the paper.

W. J. D.

Mr. McCall said:

The summary of the appeal to [illegible] in The World is now [illegible] very striking. The common people [illegible] our land, and upon them [illegible] years, and after every [illegible] by way of palliative attention to [illegible] the most serious [illegible] ship.

A great deal of [illegible] in the Sundry Civil bill goes out of the Treasury [illegible] the direction of Wall St. [illegible] Taft. Under the Cleveland administration there was no such extravagance, and the [illegible] not simply extravagance, of course.

Much of the increase in the River and Harbor bill is needed to deepen our harbors to accommodate the great ships which are to day building the rule.

The worst feature of that bill was the way in which it approached the problem of improving the Mississippi. To maintain permanently a deep channel and to cope with the vagaries of that mighty stream, in places at times many miles in width, with its waters loaded with soil, filling up its old channels and tearing out new ones, will tax seriously the resources even of this country. The type of broad boat used in Germany, drawing very little water, would practically serve the purposes of commerce without the threat of bankrupting the treasury.

The great increases are in our military establishments, and these are largely due directly to our going into the "world-power" business. When we embarked upon a policy which must get make it necessary for us to defend ourselves upon the other side of the Pacific, instead of upon this side of ocean, we radically changed our [illegible] problem, and it remains to [illegible] as deep a mystery as ever just what advantage the reversal of our traditional policy has brought either to the United States or to the general interests of civilization.

An increase in the cost of government which keeps pace with the increase in population is fairly to be expected, but our national expense is gaining [illegible] times as fast as our population.

Right economy can do much. [illegible] the reduction of governmental activities to the things which are governmental in their nature, and a due respect for the balance of power established by the Constitution between the National Government and the States, will do much more.

It matters little who pays the taxes in the first instance; the burden of $4,000,000,000 expended in four years will rest heavily upon society, and will rest most heavily upon those who are least able to bear it.

A QUESTION FOR MR. McCALL.

To the Editor of the World:

I read with interest Representative McCall's article on The World of the 3rd and want to ask him through you for a reply. When has he ever [illegible] in Congress [illegible] any party's bills for appropriations?

No member of Congress from New England did more than he to increase the burdens upon those who are least able to bear them than this same S. W. McCall by his votes as member of the Ways and Means Committee and the conference committee on the Payne-Aldrich Tariff bill.

Words are good, but only as they are backed up by deeds. Mr. McCall opposed the income tax amendment and the regulations of the Railroad bill.

I fail to see that he has called at Sagamore Hill to invite Roosevelt to speak in the Eighth Congressional "Harvard College District" for McCall and "the best bill ever passed."

Whitfield Tuck

Winchester, Mass., July 11.

WILLIAM J. DUNTON

FLORIST

8 CITY HALL AVENUE, BOSTON

Telephone 1457 Main

Flowers Telegraphed to All Parts of the World

Boulevard SUMMER THEATRE MEDFORD
J. W. CORMAN, Mgr.
Performances Daily at 3.15 and 8.15
WEEK OF JULY 18
GARDNER and STODARD in [illegible]
Frances RICHARDS and MONTROSE
"Georgie Boy and Albert Grace" MICHAEL BRADHAM and MISS BRIGHT EYES
A Big Supply THE COMEDY FOLKS
"The Wonders of Science"
FIELD SUN CIRCUS
"The Wonders of Science"
Telephone 90 Medford. Reserved Seats Reserved.

Notary Public Justice of the Peace.

Pension and other papers executed.

THEO. P. WILSON,
Pleasant St.

DIED.

WORTHING—In Everett, July 9, Edwin Lilsworth Worthing, 15 yrs. Funeral services held at his late residence, 73 Cottage street, Everett, Tuesday, July 12, at 1 p. m.

WILSON—July 11, Sophia, daughter of John T. and Pleasantine (Cushing) Wilson, aged 28y. 10m. 18d. Funeral services were held July 13 from the Unitarian Church. The burial was in Wildwood cemetery.

BUSINESS DIRECTORY

For the [illegible] years we have [illegible] set of [illegible] advertisements [illegible] their [illegible] and [illegible] These [illegible] will be found a quick means of [illegible] attention to your wants.

AUTOMOBILES

Winchester Auto Co. Geo. O. Fogg, Mgr. Auto for Hire. 352-2

Robert F. Whitney, Repairs. 207

BANK.

Middlesex County National Bank. 220

BARBER

E. F. Mathews 180 Main St.

CARPETS CLEANED.

C. A. Nelson's Tel. 398-1 Woburn

CIVIL ENGINEER and SURVEYOR.

W. Ham J. Botten 342-4

COAL and WOOD

George W. Blanchard & Co., Coal and lumber. 17, 28

Parker & Lane Co. Coal and wood. 117-1, 450

CONFECTIONERY and ICE CREAM.

Charles Young. 248-3

Cavel's Winchester Spa. 192

CONTRACTOR.

Quigley, Thos. Jr. Stonemason and contractor 454

DINING ROOM.

C. A. Marsh 75 Main St.

DRUGGIST.

F. N. Abare 324-2

Knight's Pharmacy 159

DRY GOODS

The F. J. Bowser Dry Goods Store.

Frankel & E. Barnes & Co. 531-533 Main Street.

ELECTRIC LIGHT

Edison Light Co., No. 1 St. Office. 200

ELECTRICIAN.

Sanderson, E. C. Electrical contractor. 332-4 House 375-2 Business

W. W. Rowe 474-3

EXPRESS

Hawes Express 171

FIRE STATION

[illegible]

FISH MARKET.

Richmond's Fish Market. Fine [illegible] 217

FLORIST

Arnold, Geo. E. Cut flowers and potted plants 251-2

J. Newman & Sons 1410 & 1524 Main

FRUIT & VEGETABLES

Geo. F. Mocko 144-2

Richardson's Market. 120-474

HANDICRAFT WORK

Miss Stain's H. S. School for Girls.

HARDWARE.

Central Hardware Co. 154-5

Hersey Hardware Co., 1143

HOT WATER HEATING.

J. A. Lataway & Co. 317-4 248, 257-5

Shaw & Campbell Co. 342-2

INSURANCE.

Edward T. Harrington & Co 478-3

Knapp, Newton A. & Co. Fire insurance. 3-13

S. E. Newman Main 3950 Residence 291-1

Woods, Geo. A. Real estate and insurance. 36-3

Wooster, F. V. Insurance of all kinds. 390-4

B Stanwood Henderson, Insurance Main 3280 Winchester 42-3

JUSTICE of the PEACE.

Theo. F. Wilson 29, 102

JUNK COLLECTOR.

Chas. Feinberg, 11 Middlesex St.

N. Boldonovitz, 19 Middlesex St.

Samuel Winer, 15 Swanton St.

LAUNDRY.

Winchester Laundry. Work called for and delivered. 246

LIVERY

Kelley & Hawes. Carriages and Horses. 37-2

W. O. Harsch's Livery Stable. 214-1

MANICURE.

Miss Harrington. 230

Mrs. Anna M. Phillips, 15 Mayflower St.

NEWSPAPER.

Winchester STAR. All the news of the town. 29, 44-3, 162-3

NURSES.

E. Burbank Smith 293-1

PAINTER

J. H. Kelley, 15 Thompson St. 188-1

F. A. Newth. 283-2

Carl Larson 424-1

PAPER HANGER

W. A. Newth 283-2

Irene B. Farrow 342-3

PHOTOGRAPHER.

Higgins F. H. 474-5

PIANO TUNER. (Expert.)

Locke Frank A. Winchester 317-2 Orders may be left at Miss Wilson's, Lyceum Building, or addressed as above.

PLUMBING.

J. A. Lataway & Co. 317-4 248 257-5

Shaw & Campbell Co. 254-1

POLICE.

50

PROVISION.

Barsch's Market. Meats and provisions 35-3 211-5

Richardson's Market. 120 470

Home Market 302

Hutchinson's Market 380

REAL ESTATE

J. T. Cosgrove 259-1

J. A. Mack, 34 Cross street.

Edward T. Harrington Co. 478-3

Woods George Alanson. 36-3

Newman, Newell L. Real Estate and Insurance 1040 Main Residence 291-1

REGISTRAR.

Miss I. Burbank Smith 293-1

RUGS

Watten's Rug and Mattress Works Malden 249

SCHOOLS

Superintendent of Schools. Residence 222-2 Office, High School, 107-4

STATIONER.

Wilson the Stationer. Fine note paper monogrammed.

STEAM FITTER.

Edward E. Parker, steam and hot water heating, 8 Middle street, Woburn. 297-6

TEACHER.

Mackechnie, Ernst. Voice and violin. 156-5 Somerville

UNDERTAKERS.

L. T. Cosgrove 259-1

Kelley & Hawes 37-2

Hawes & Fessenden day Tel. 450 night 153-2

VACUUM CLEANING.

Tel. 282-2. Dept. (A)

ASH DISPOSAL.

Tel. 282-2 (A)

DECORATING and PAINTING.

Tel. 282-2. Dept (B)

If any of our advertisers have been inadvertently omitted from above list, and will bring us up, we shall be pleased to add their names in our next issue.

INSURANCE

ANY KIND

ANY AMOUNT

ANY WHERE.

NEWTON A. KNAPP & CO.

8 Chestnut Street, Winchester. Tel. Con.

Boston Office: 85 Water Street. Tel. Fort Hill 2394

13 PLEASANT ST TEL. 238-3, WINCHESTER

CHARLES YOUNG

Fine Confectionery, Ice Cream and Fancy Ices

Light Catering a Specialty

Ice Cream in brick form or bulk, delivered in any quantity at residences, churches, lodges, etc.

POPULAR PLANT LINE

NOVA SCOTIA, CAPE BRETON, NEWFOUNDL'D, PRINCE EDWARD ISLAND

[illegible] A. W. PERRY, General Manager, [illegible] Wharf, Boston.

COMIN' THROUGH OF UNC' NATHUN.

Story of a Watch Night Meeting on a Southern Plantation.

By LEYBURN RITNER.

[Copyright, 1909, by American Press Association.]

"Miss Lizy," quietly told Ellen as she combed my hair for the night, "'pears to me yo' don' quite ha'nder yo' promises talk yo' sister, somehow."

"Well, Ellen, that's rather hard. What have I done now?"

"Well, honey, each year when New Year's comes roun' I jes' nachly ask yo' to go to watch night, to the colud ch'ch, wif me, an' yo' jes' say, 'Pears to me I'd talk to go right soun', but I jes' ain't lookin' peart," or dey's somthing outa'd, or dere's some other kind ob sense, but yo' allus

"UNC' NATHUN WAS DE WICKEDEST MAN OOB LEEFE MADE

promistes me sure dat nuthin 'll keep yo' from gwine heap year."

"Well?" said I.

"Now, honey, dis heah's nex' year."

I had been making my annual visit to the old plantation, and the week between Christmas and New Year's, always the shortest week in the year, had seemed shorter than ever this winter, and my time was filled with lots pleasures and engagements, the day set for my return being all too near Christmas, ever the greatest festival for both white and black on the "Eastern Shore." had come and gone. New Year's day was of little account to us in comparison, but to the negroes "watch night" had always been a time of great concern. The quieter and more religious element decently attended church, where, too, many of the lighter hearted and reckless ones were drawn by the attraction always strong of something out of the ordinary, and the tinge of shrill grins and the blowing of horns would cease for an hour or more, only to break out in fuller chorus when the congregation was dismissed.

Even my Great aunt Polly's faithful handmaiden in the days "befo' the wah," was the last of the house servants of the old regime and upon our arrival at Beauregard feebly attempted to resume her duties of "waitin' on de ladies."

To offend Ellen was not lightly to be undertaken, her indeed would one of us willingly or knowingly have done it, and I felt a grief that was real to think that I had not kept faith with her even in so lightly made a promise "to go with her to watch night text year."

Ellen was soon herself again upon having my word ready to go with her this year, and she beamed like a child with the news.

"I spesially wanted yo' to go dis yere time," she said, "fur ole Unc' Nathun done give out that he gwine tell us once mo' 'bout his somin' thoo', an' I spec' he ain't gwine last much longer.

"Yo' know, Miss Lizy, Unc' Nathun's mos' ninety years old now, an' he sleep mos' all de time, but I gwine to shake 'im up, an' he go down to de ch'ch an' tell his sperrituce once mo'. Hit p'tiotully was a pow'ful con'ic thoo'."

Then, taking my hand, Ellen proceeded in low tones as if the old man would hear her "Miss Lizy, when I was a little gal Unc' Nathun was de wickedest man God ever made. Fur he was, honey, an' he had de hottest wife. Ain' Jinly suttinly was ole Ned wif de sinfu' ole marsta he cud git wud." And Unc' Nathun [illegible] fur Ann' Jinly. [illegible] dey jes' lib wif [illegible] [illegible] fur dem marsta's [illegible] Unc' Nathun he fed ole marsta's horses, an' dat way he got all de wicky ky he want, an' cose dat made 'im bigheater dan he rightly was."

"Ole marsta say he nebba cud understan' why de crops didn't hold out to suffin, but after Unc' Nathun dat cedar he didn' ha' no cow, nig wif's dem pigs no."

"I know why didn't I, sure enough, the old sinful rascal! Is he still living, Ellen?" I asked.

"Honey, we was 'fraid dat we wud be [illegible] Fur we jes' sot down [illegible] fur de day we was gwine to [illegible] Ann' Jinly was to be dey. An' Jinly [illegible] an. We jes' [illegible] up fu' de sperrituce to git de pitch. Lizy, pinkin' jes is pow'ful sarumpshus to lingers. So we jes' wen' up to de straw fi' to get de punkins, an', honey, if yo' believe me, we foun' a barl ob whisky where Unc' Nathun done hide it. But we was plimedly feared to tell on 'im, sho."

"But why, Ellen?" I inquired.

"Lazo, Miss Lizy, Unc' Nathun gwine to conjure us. Unc' Nathun cudn't ezzaktly conjure us jesself, but he bay de stuff t'n ole Ann' Lucy ef pay ole Lucy to do hit fur him. She was de conjure 'oman, an' she live in de nex' plantation to we alus, in 'er cabin all by 'erself, ebba since I cudd 'member cutil dey foun' her dad in de hand one day.

"But, honey, de meanes' thing Unc' Nathun dun was de way he beat Ann' Judy. Ann' Judy uster kneel down an' pray out loud in de daytime, an' dat all is aggravyte Unc' Nathun. But ole marsta was passin' by one day, an' he heah Ann' Judy holleriin', an' he sho' did gin Unc' Nathun a beatin' wis his cane. An' he tol' Unc' Nathun he ain't gwine to 'low no man to hit er 'oman on his place, an', no' en dat, he say ef Unc' Nathun ebber strike 'is wife ergin he gwine to sen' 'im up to de co'thouse an' gin him de steene penalty ob de law, eaze, yo' know, honey, in dem days ef er man beat his wife, white or cullud, dey carry him up dar an' gin 'im a what dey 'serve. Fur dey did sho'.

"Nudder thing Unc' Nathun did dun, he play de fiddle, an' he dance, an' he cross his lags wen he dance. Now, Miss Lizy, yo' know ef yo' dance yo' in danger ob hell fire, but ef yo' cross yo' lags wen yo' dance de debbil gwine set yo' sho'. But wut Brudder Jones adus say, an' he de one dim cudud preacher, an' he know all dem ole time hell fire dangers. But now I gwine tell yo' jes' wut Unc' Nathun tell de pest."

The next night I carefully put on my best Sunday finery, and I felt that even then I was hardly deserving of the words of approval from Ellen, whose unquestioned social leadership in colored circles would have put to shame the pretensions of an Astor or a Vanderbilt.

The neat white meeting house was new to me and seemed out of keeping to one who remembered the old log "ch'ch" which had given its name to one of the minor battles of the civil war, but it was an evidence of the prosperity and welfare of the race that was cheering to note after the pessimistic stories of the degradation of the negro with which the northern reader is constantly fed.

The light skinned spectacled minister sat on the platform, and below him, turned toward the people, stood a large splint bottomed chair in which was huddled a little wrazened faced, mummy-like old man, evidently fast asleep.

This I knew without being told was "Unc' Nathun" even before Ellen, knowing wink and nod indicated him. He and Ann' Ellen were about the only ones present of the ancient "befo' the wah" type of darky.

The meeting began in a drowsy manner with a hymn of Wesley's, "O, For a Thousand Tongues to Sing;" a clearly read chapter giving the story of the wise and foolish virgins and then a short prayer, the well chosen words evincing the Hampton training of its author, then a pause, and the preacher said, "Sister Clayburn, won't you raise out one of our old time tunes that we don't need the book fur?" And then in full rich tones the voice of a buxom matron near the aisle started up:

My soul gwine, don' get weary;
Angels in de do' de sing down,
Don' get weary, we're bound to see de Lawd.

The chance was instantaneous. The dignified, self conscious demeanor vanished, and the congregation grew from that more natural in behavior. Arms were stretched, feet stamped, seats moved, and here and there a groan or a half suppressed cry showed the beginning of "de wu'kin' ob de spirit," and soon the room seemed filled with a fervor of religious excitement that carried me back to the long gone days of my childhood.

The weird hymn ended only to be followed by other and wilder melodies characteristic of the ancient days.

From my seat I could just see the grizzled head of "Unc' Nathun," but I would have kiewn from the craning necks and eager faces of the congregation that he was rousing from his stupor. And at a after voice died down, and finally the singing ceased as the old man opened his eyes, raised himself and leaned forward in his chair, stretching wide the shoulder and wiberal arms.

The time had evidently come for his "sperrituce," and the room was hushed in suppressed excitement. His [illegible] eyes gazed [illegible] for a moment, and he began to speak in a wild sonorous tone.

"I [illegible] Unc' Nathun [illegible] jes' to tell yo' [illegible] Lizy [illegible] I gwine [illegible] wuk [illegible] yo' [illegible] wuk [illegible] yo' [illegible] wuk [illegible] yo'

SAFES IN BIG HOTELS.

Valuables Kept In Them by Guests For Years at a Time.

A woman [illegible] of fashionable [illegible] package of valuables [illegible] safe.

"If I had not wrapped one package, I suppose I [illegible] left that package where it was for another three years," she said to the clerk.

"Yes," said the clerk in answer to a question after the woman left. "That packet had really been in our safe for three years. Why, we have all sorts of valuables, papers, jewelry and even money that are intrusted to our keeping for periods at a time. People seem to prefer a hotel safe to a safety deposit vault. One reason perhaps is that it costs less. Another is that the standard of hotel clerks has improved. [illegible] the amount of jewelry, [illegible] hotel safes. On [illegible] have on [illegible] slip [illegible] But the [illegible] leaving [illegible] and I have [illegible] the safe [illegible] with seven [illegible] bills."

The clerk said other hotels locked in a similar strain without any outside stakes.

"In fact I have studied more than a million dollars' worth of jewelry to days," said the [illegible] "Look here," and he opened the safe and pulled six or eight [illegible] on the counter but hard by [illegible] "The one of those [illegible] over $200,000 worth. [illegible] you was [illegible] the Republican." — New York [illegible]

A RESTRAINING HAND.

Its Action Followed by a Voice That Warns.

"Patrick H. McCarren [illegible] of a funny incident [illegible] in Rome," said a Brooklyn [illegible] "McCarren said that on his [illegible] to Rome after he had seen [illegible] and the Pantheon, he visited the Vatican church on the left of the [illegible] He climbed the grand stairway leading to the church, for this expert on stairway in the world. He passed by a Swiss Guard in leather uniform, and, when he came to the top, he found a service in progress. So he put his hat on the marble floor at his side and took a seat.

"After ten minutes or so he decided he would go and reached down for his hat. But a restraining hand was laid on his, and he decided. He knew, of course, that some churches don't like people to leave in the midst of a service.

"Twenty fifteen minutes more passed. The service still continued. Senator McCarren got impatient and again reached for his hat. But again the unseen hand restrained him from the rear.

"A little later, however, the senator quite lost patience. This was, he told himself, an important service, of course. Nevertheless he did not propose to miss his luncheon, and it would harm no one if he slipped out quietly.

"So a third time he reached for his hat, and the invisible hand a third time detained him. He persevered, however. The silent hand pushed, and his silent hand pushed against it. But just as he was conquering in the struggle a voice said in good American:

"'Cheese it, boss, that's my hat you're taking!'" Exchange.

Could Prove It.

A few days ago an alderman was glancing over the register at one of the local hotels to see if a friend of his was registered there. Near him stood a man who was holding on to the desk for dear life in a semisuccessful attempt to maintain his balance.

"I s'pose you think I'm drunk?" said the stranger, looking belligerently at the alderman.

"No, not in the least," replied the alderman, anxious to avoid the possibility of a row.

"Well, you'd know I was if I let go this desk," [illegible] New York Star.

"Chinese" Gordon.

It was [illegible] I saw General Gordon for [illegible] He was a curious [illegible] and express [illegible] He was [illegible] and he gave very [illegible] evidence of the power and [illegible] possessed. He spoke [illegible] and seemed [illegible] when he was addressed on [illegible] question. Lady St. Helier's Memoirs.

Spartan Self Denial

When Mr. Fox, known to be miserly but not believed to be a miser, was approached deliberately for a contribution to the organ fund he shook his head courteously, but with an air of finality.

"Charity," he said, "is a pleasure one must do without."

What the Band Did.

"Here's a heading in this paper which says, 'Badly Mutilated by a Mounted Band.'"

"What was the name of the piece the band was mutilating?"—Yonkers Statesman.

If you wish for anything which belongs to another you lose that which is your own.—Epictetus.

ATOP THE FREIGHT TRAIN.

Walking the Cars a Hair Raising Experience For a Novice.

"There came [illegible] Erie Railroad [illegible] "Yes, I was [illegible] this there. It's a [illegible] swing open the door [illegible] and called to his [illegible] "Hurry, boy, the train will have [illegible] I [illegible] pulled [illegible] window of the locomotive [illegible] the estate [illegible]

"The girl [illegible] me. "Yes, I was [illegible] this there. It's a [illegible] swing open the door [illegible] and called to his [illegible] "Hurry, boy, the train will have [illegible] I [illegible] pulled [illegible] window of the locomotive [illegible] the estate [illegible]

It was a slippery [illegible] of sixty cars to [illegible] was pulling us, and [illegible] swept in from the [illegible] behind like, along with [illegible] for train riders, stepped short, [illegible] Drew the [illegible] his lantern with one hand to his [illegible] with the other. [illegible] "Hey, [illegible] Hey, [illegible] Hey, [illegible] "Yes, sir," [illegible] "Do you get off?" was [illegible] "If some [illegible] we get down to [illegible] a blizzard [illegible] over the [illegible] See [illegible] you have to get down an [illegible] at four. It wouldn't be [illegible] to be swept on the tops of [illegible]

"It is [illegible] that, but [illegible] the [illegible] pickets at the [illegible] were not wide [illegible] A [illegible] of a gymnasts [illegible] ons as well, as [illegible] his legs [illegible] between them.

"A hand [illegible] the dark swept [illegible] "Come, [illegible] Look out [illegible] Lantern [illegible] "Hey, [illegible] Hold on [illegible] the car roof.

"[illegible] "The engineer and fireman [illegible] and before I knew [illegible] we were on a short [illegible] I understood. We were [illegible] through that tunnel like a [illegible] a mile, and if we had [illegible] we could have [illegible] the roof of the train. The smoke by [illegible] the place. It blind our eyes and nostrils.

"Not really," said Jimmie cheerily. "But no danger in the holes save now and then an [illegible] gets a crack at your nut. You see, there ain't much use in arguin' the matter after that 'reflektor' strikes you." Edward Hungerford in Harper's.

PARIS RAGPICKERS.

An Occupation That Is Passed Along From Father to Son.

The ragpickers of Paris are born to their work, the occupation being passed from father to son for generations. Each ragpicker family has its own district, which is inherited by the children and grandchildren.

In spite of all the progress made in modern and elegant Paris barrels of waste are piled up on the streets in front of many buildings on beautiful boulevards in the early morning hours, and it is the privilege and in fact the mission of the ragpickers to examine this refuse.

They have use for everything, and but little is left after they have passed, their thoroughness being one reason why the system is still allowed. Every scrap of paper has its market; rags are gathered for paper manufacturers, shoes go back to leather dealers.

Old sardine and preserved meat tins are used for making playthings, old bones produce gelatin and glue, lemons and orange peels are greatly sought after and sold at the rate of a cent a pound to perfume and strip manufacturers, old metals are highly prized, cigar stubs go to tobacco factories, and even stale vegetables are carted away.

The quarters of the ragpickers of Paris are just outside the confines of the city, sections carefully avoided by most people who do not belong to the guild. Every member of the family, from the oldest to the three year-old, takes part in the sorting of the spoils, and it often happens that members of a family die either from poisoning from stale food or from a cut from one of the tins. Popular Mechanics.

"A Nine Days' Wonder."

The memorable reign of Lady Jane Grey is said to have given rise to the phrase "A nine days' wonder." Lady Jane was proclaimed queen of England July 10, 1553, four days after the death of Edward VI. After the lapse of a period of nine days, on July 19, she relinquished her title to the crown, thus terminating her reign in the short space of a week and a half. A noted English historian says, "Thus we come to the end of the diary of that short and troubled reign that from its length is said to have given rise to the now trite and popular phrase, 'A nine days' wonder.'"

A Social War.

"See here, old man, every time my wife orders a gown your wife orders two gowns."

"Yes?"

"Whereupon my wife goes your wife one better."

"Well?"

"Don't we arbitrate this matter?"—Pittsburg Post.

That Kind of a Flower.

Ella. That red headed girl is always on the go, but she is the flower of the family. Stella. A sort of "Crimson Rambler."—New York Press.

MR. BUSINESS MAN!

Would you deliberately expose your wife or child to sickness by sending either of them out to deliver a message on a raw, stormy night?

Would you care to go yourself?

THINK A MINUTE!

Your wife, or some member of your family, is obliged to do this very thing,—perhaps go way in town on some domestic errand nearly every day,—unless there is a telephone in the house to do it for them.

If you have not a telephone, don't you think you owe one to your wife and family as a safeguard to their health?

NEW ENGLAND TELEPHONE & TELEGRAPH CO. — LOCAL AND LONG DISTANCE TELEPHONE — BELL SYSTEM — AMERICAN TELEPHONE & TELEGRAPH CO.

The cost is but a few cents a day

Confer with our LOCAL MANAGER.

NEW ENGLAND TELEPHONE & TELEGRAPH COMPANY

FIRE ALARM TELEGRAPH

Box 5. Wickwood Storage. Wickwood road.
7. Central Fire Station.
12. Mystic Avenue, Wood road.
13. Winchester Machine Works, Cross.
14. Boynton street, opp. Lakeview road.
15. McKay, Private.
21. Main street, opp. Young & Binnacle.
23. Main street, opp. Thompson street.
24. Mt. Vernon, cor. Washington street.
25. Main, cor. Mt. Pleasant street.
26. Main street, cor. Horn Pond avenue.
27. Main street, cor. Symmes corner.
28. Bacon's Store. Private.
31. Swanton street, House house.
32. Forest street, cor. Highland avenue.
36. Washington street, cor. Cross street.
41. Cross street, opp. East street.
42. Swanton street, cor. Horn Pond avenue.
43. Main street, cor. Cedar street.
46. Washington street, cor. Eaton street.
47. Hawood street, cor. Symmes street.
48. Cook street, cor. Hood street.
51. Lake street, cor. Main street.
52. Boggs Ave. Office Factory. Private.
53. Main street, cor. Symmes street.
54. Main street, opp. Lake street.
55. Main street, opp. Shed the article.
56. Lake Park. Private and school.
61. Cambridge street, opp. Pond street.
62. Cambridge street, opp. Rangeley.
63. Main street, cor. Cherry street.
64. Wildwood street, cor. Fletcher street.
65. Irving st. Edgemont road streets.
66. Wedge road and Cambridge street.
67. Chestnut street, cor. Cambridge street.
68. Lincoln road, cor. Oxford street.
71. Winthrop, near cor. Mason street.
72. Mt. Vernon, cor. Highland avenue.
73. Highland avenue, opp. Webster street.
74. Highland avenue, cor. Wilson street.
76. Highland avenue, cor. Hemlock street.

Very and warning signals striking three times.

6 Blanket by Box number.

Two blows then over the Department.

Two blows the fire at 7 30 p. m.

22. Three times, 0, 5, 6 o'clock morning session for 2 blows after 6 o'clock A. M. at 12 30 p. m. for afternoon session.

Three blows brief, fires.

TOWN DIRECTORY.

Following are the hours set apart by the town departments as regular times of meeting:

TOWN CLERK—Daily, 8 30 to 11 30 a. m., 2 30 to 4 30 p. m., and Saturday evenings from 6 45 to 7 45.

SELECTMEN—Monday evenings.

SCHOOL COMMITTEE — Fourth Tuesday evening of each month at the High school house.

TRUSTEES OF LIBRARY: Fourth Friday of each month.

CEMETERY COMMISSION—First Saturday of each month at 4 30 p. m.

WATER AND SEWER BOARD—Monday evenings.

TREASURER — Wednesday afternoons from 12 30 to 5 30.

WATER REGISTRAR—Tuesdays and Fridays from 5 to 6 p. m.

COLLECTOR—Hours for collection every afternoon from 2.30 to 5 (except Wednesday) Saturday evenings from 7 30 to 9.

FIRE ENGINEERS—Every Monday evening at Engine house.

BOARD OF HEALTH meets last Friday of each month at Town House.

SUPT. OF SCHOOLS—Office hours 4 5 p. m. on each school day during the school year at High school house.

ELECTRICIAN.

Have your electric work done by experienced men. All kinds of electric work promptly attended to.

Gas Piping, and repairs on Electric Gas Lighting. Motors, Fans and Fixtures.

J. ELMER SCHURMAN

5 Railroad Avenue, Winchester

Tel. Winchester 365-2.

Subscribe for the Star

USE FEET AS HANDS.

A Custom Somewhat Common Among the Yellow Races.

A French savant, M. Lannelongue, in a communication to the Paris Academy of Sciences enumerates that among the yellow races, the Chinese, the Japanese and the Malays, the foot is used as an organ of prehension, like the hand, to a far greater extent than is generally supposed. He says that while in Tokyo he saw a young man sitting in a theater box grasping the rail with his feet just as though they were hands, ever and anon using his right foot to scratch his left thigh. The fact that the Japanese usually sit on their heels at meals and in the house develops extreme suppleness and mobility in the feet and toes, and the prehensive function is still further encouraged by the fact that the Japanese who adhere to the ancient customs wear forked stockings and dispense with the bulky lble and constraining European shoe.

Chinese postmen navigate their boats lying down, steering with their hands and rowing with their feet. The oar is held between the big toe and the others. The natives frequently use their feet to collect and to pick up small objects lying on the ground, and sometimes even catch mice with their toes. M. Lannelongue holds that the yellow races, who are able to use their feet somewhat as the elephant uses his trunk or the monkey his tail, enjoy a very considerable advantage in the everlasting struggle for existence over the less fortunate Caucasians, who are able to employ their feet only for locomotion purposes.—Philadelphia Ledger.

Legal Notices.

Commonwealth of Massachusetts.

MIDDLESEX, ss.

At a Probate Court, holden at Lowell, in and for said County of Middlesex, on the twenty fourth day of June in the year of our Lord one thousand nine hundred and ten.

On the petition of Bismarck Benjamin of Winchester in said County, praying that his name may be changed to that of Bismarck Standwood Henderson, public notice having been given, according to the order of court, that all persons might appear and show cause, if any they had, why the same should not be granted, and it appearing that the petitioner therefor is sufficient, and it is ordered that the petition be granted, and being satisfactory to the court, and no objection being made.

It is decreed that his name be changed as prayed for, to that of Bismarck Standwood Henderson, of which he is hereby directed to assume and which shall be his legal name, and that he give public notice of said change by publishing this decree once in each week, for three successive weeks, in the Winchester Star, a newspaper published in Winchester, and make return to this court under oath that such notice has been given.

CHAS. J. McINTIRE, Judge of Probate Court.

I have caused the above to be published as ordered.

Bismarck Standwood Henderson.

7-15-3t

What Happened To Jones

And a lot of other People Is Described In The HOME PAPER

TAKE IT REGULARLY

For FLOWERS for all occasions

CALL ON

ARNOLD

The Florist

First-class flowers all the time.

Tel. 261-2 House 127-3

JOHN T. COSGROVE
Undertaker and Embalmer
12 SPRUCE STREET, WINCHESTER
Telephone Connection

Winchester Junk Collector.
CHARLES FEINBERG,
44 Middlesex St.

KELLEY & HAWES CO.,
Hack, Livery, Boarding AND EXPRESS.
Hay and Straw For Sale
Fables and Coaches Hired for all occasions
KELLEY & HAWES,
Undertakers and Funeral Directors.
Office, 13 PARK STREET
Telephone Connection

CARPET WORK
[illegible]
C. A. NICHOLS,
Proprietor of Woburn Steam Carpet Cleaning Works, 7 BUTT PLACE WOBURN.
Telephone, 349-1 Woburn.

Holland's Fish Market,
DEALERS IN
FRESH, SALT, SMOKED and PICKLED FISH
OYSTERS, CLAMS and LOBSTERS.
Canned Goods of all kinds
174 Main St. Winchester
TELEPHONE 217

It is not to [illegible] you color detective testing apparatus. You won't have to wait until the work is long done. The area in the new point the same day that it is put out in the [illegible]

EDWARD E. PARKER
Steam and Hot Water Heating.
5 MIDDLE STREET, WOBURN

REO CARS

Robert F. Whitney

AGENT

PAINTING

Do you want good painting, that is, painting that will look well and wear well? Then consult

W. A. NEWTH,

Fire practical house painter and paper hanger. He also does hard and fine finishing and tinting, and carries a large line of samples of

WALL PAPER.

No. 4 Converse Place.

A first class Underpin gardener is now at hand and will take charge of your work, and do it right. Your lawn, flowers and shrubbery, in fact the entire grounds will receive the best of attention. Will accept work, driveways or flower beds. Expert at transplanting rooted shrubbery. Make up lawns or will work by the day. Lawns cut, rolled and raked, lawn rolls, lawn mowers for sale. Lawns mowed by week or season. I have the best loam in town for sale. A wonderful fish fertilizer. Shrubbery and plants for sale. Prompt service. Inquire at the office.

CHARLES SMITH.

4 Converse St., or telephone Winchester 615.

A PHOTOGRAPH

That is not only a good likeness but a work of art as well is a satisfaction to yourself and your friends.

The excellence of the work done at the

LITCHFIELD STUDIO
ARLINGTON

is without question. A trial will convince you.

J. T. COSGROVE
Real Estate Mortgages and Loans On Personal Property
2 WALNUT ST

Warren

$5.00

The Price is $12.00

Price $20.00

Mattresses Renovated and Made Over
:CHARLES G WARREN.
259-265 Main Street Malden, Mass.
Telephone 249. Free Delivery

TELEPHONE, Shop 115-2, Res. 421-1

CARL LARSON
DECORATOR
Painting, Paper Hanging, Paper and Mouldings in stock
[illegible] samples at residence.
Residence 93 Main St.
Shop, 205 Main St.
Winchester, Mass.

N. ROBINOVITZ
THE WINCHESTER JUNK DEALER
Who is paying the highest prices for rags, bottles, rubbers, old iron and all kinds of metals and paper stock, and automobile tires.
46 Middlesex Street.
WINCHESTER, MASS.
Drop me a postal and I will call.

B. F. MATTHEWS,
TONSORIAL SHOP.
180 MAIN ST
CUTTING CHILDREN'S HAIR A SPECIALTY
All work done under strictly sanitary conditions.

A Reliable Remedy FOR CATARRH
Ely's Cream Balm
is quickly absorbed.
Gives Relief at Once.
It cleanses, soothes, heals and protects the diseased membrane resulting from Catarrh and drives away a Cold in the Head quickly. Restores the Senses of Taste and Smell. Full size 50 cts. at Druggists or by mail. Liquid Cream Balm for use in atomizers 75 cts. Ely Brothers, 56 Warren Street, New York.

ELY'S CREAM BALM CATARRH FOR COLD IN HEAD HAY FEVER HEADACHE ELY BROS. NEW YORK

BROWN & GIFFORD
TEL. 348-2.
PURE ICE
OFFICE:
174 Main Street, Winchester
Houses at Horn Pond

THOMAS QUICLEY, JR.
Teamster, Contractor and Stone Mason
PAVING, FLOORING, ROOFING
In Artificial Stone, Asphalt and all Concrete products
Sidewalks, Driveways, Curbing, Steps, Etc
Floors for Cellars, Stables, Factories and Warehouses.
ESTIMATES FURNISHED
18 LAKE STREET.
524-y

YOU CAN'T MOVE A LOT OF LAND.

It's there to stay.

Therefore, when buying a lot you want to be sure that it is in just the right location.

It should be in a location where the population is increasing. That will make the lot worth more from year to year.

In case, too, that you should want to sell, location is most important. That is worth considering.

Lots on Sheffield West.

Have every advantage and there are only a few of them left.

GEO. ADAMS WOODS,
15 State Street, Boston, Mass.
Winchester Office, Waterfield Building.
Telephones 5873 and 5874 Main
Real Estate, Mortgages and Insurance.

WHEN IT'S HOT

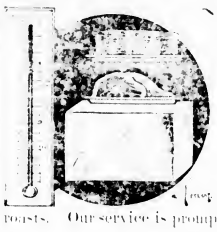

Leave your Meat Order with us and you'll rid yourself of worry and be sure of good meats.

MEAT ON ICE

is our business. We deliver it when you want it and in good condition. Leave it to us and you won't have any worry about your steaks, chops and roasts. Our service is prompt and the prices reasonable.

RICHARDSON'S MARKET

Groceries and Meats
Telephone 410--470
10--12 PLEASANT STREET.

GOING AWAY!

BACCAGE INSURANCE covering against loss by fire and other perils of transportation. *$500 Policy for one month, cost $2.00.* Proportionate rates for larger amounts or longer time.

F. V. WOOSTER,
Tel. 3936-2 Main 294 Washington St., Boston

Established 1887

George E. Pratt & Co.

Plumbers and Tinsmiths

Jobbing Promptly Attended to

Hot Water Boilers Furnaces Mows Repaired

Lyceum Building

NEWSY PARAGRAPHS.

[illegible] called a new auto.

Make your [illegible] sable this warm [illegible] have a [illegible] to set on the [illegible] Mc'ls. [illegible]

Carl Hourigan [illegible] and will spend a [illegible] of Mr. [illegible]

The children [illegible] Maple Forest Club [illegible] of Mr. Harry [illegible] week, [illegible]

[illegible] Wednesday [illegible] Thursday [illegible]

Two boys [illegible] who were arraigned in court Saturday charged with larceny of a bicycle last week and whose cases were continued until Wednesday, failed to appear in court to answer to the charges made against them and an investigation disclosed the fact that the boys had left town early Tuesday morning bound for New Hampshire. Chief McIntosh is in charge of the case against the boys and has procured a warrant for their arrest.

Now is the time to have your lawn mower sharpened and repaired at Central Hardware Store. Tel. 1894-5. 18 Pleasant street. apr23tf.

FLOWERS

FOR ALL OCCASIONS

J. NEWMAN & SONS Inc.
24 TREMONT STREET, [illegible]

NEWSY PARAGRAPHS.

Tires belonging to Capt. P. A. Nickerson were run over and killed by an auto while [illegible] on Canal street.

Sanderson, Electrician. Tel. 355-2.

Mrs. Emma Pratt is at Gardner, where she visits relatives.

Lawn mowers sharpened and repaired at Central Hardware Store, 18 Pleasant street. Tel. 1894-5. apr23tf

The St. Charles team will play the Winchester A. A. at Winchester on Saturday, July [illegible]

[illegible] Mr. T. A. Lavery, the popular con- [illegible] Wednesday presented to "Tim" Green and "Jim," the popular conductor and motorman on the Arlington-Stoneham [illegible] a tin dinning cup suitably engraved. This cup is to be used by these men at the Lebanon street spring when they become thirsty. The cup is reversible, so that it can be used at either end, being divided in the centre, each end being marked "Tim" and "Jim."

I must call at Covel's and get another plate of ice cream.

The water pipes at the Wedleigh school have been found to be so corroded with rust that the running water was seriously tainted. Geo. Davidson & Co. were awarded the contract to replace all of the pipe with that of brass, according to plans and specifications drawn up by Mr. D. W. Pratt. A new supply pipe has also been laid from the street main to the building.

An interesting piece of news [illegible] by the U. S. Rubber Co., lately stating that a tire [illegible] them for a prominent Medford [illegible] but had just completed its 75000 [illegible] tire, is now on exhibition at [illegible] factory, West Medford.

NEWSY PARAGRAPHS.

The Mystic River will [illegible] and turtles on Tuesday, and the every present small boy [illegible] time catching them with a piece of [illegible] meat and a string. The meat was used to fix string and chopped meat the turtles [illegible] Mr. Turtle was [illegible] Two turtles about the size of a water bucket were captured easily, but the others much larger, were allowed to escape after having made a fine meal of meat and string.

Fresh buttermilk 8 cts per quart, delivered in all parts of Winchester. D. Whiting and Sons. Tel. 152-1, Winchester. apr23tf

The much famed "Sandy Bay" at Mystic Lake is being largely used by many members and some tourists to give the Lake its season. Many well known Winchester young men have had the great pleasure of being waited on by the Mystic Lake "Sandy" [illegible] Lake Shell "Sandy" is a popular [illegible] Lake. [illegible] hospitality, and it is [illegible] which [illegible] Lake [illegible] Lake.

Mr. Robert E. Adriance, son of Rev. and Mrs. S. Winchester Adriance, a professor at the public schools of Newton, sailed last week on the s. s. Saint Paul for a two months' trip through Europe.

Baby carriages retired at Central Hardware Store, 18 Pleasant street. tf

About twenty ladies, members of the Auxiliary to the Y. M. C. A., went on a picnic to Cambridge Lake today.

Whiting's cake on fresh every day. 7 [illegible] cts. per qt. Tel. 152-1, Winchester. apr23tf

William R. Lawrence of Somerville was in court before Judge F. L. Johnson yesterday morning charged with overspeeding his automobile on the Mystic Valley Parkway. He was found guilty and a fine of $5 was imposed.

Tire tight boards on Manchester Field are being nailed down from by the children. A total of 40 spectators are always on hand to secure vacant places.

Creamery butter in 5 lb. boxes and pound prints. Fresh cottage cheese. D. Whiting and Sons, Winchester, Mass.

Get the purest that can be made, that's Covel's ice cream.

Reversed.

An East Boston doctor told of the experience of a druggist the other day who sold some alcohol to a new customer. After the man had signed the book as required he said: "Now, don't get that name twisted. It is Michael Sullivan and not Sullivan Michael, same as they turned it around in the directory."—Boston Journal.

A Light Retort.

"How did the trouble in the family start?"

"The wife, it seems, got tired of her husband's heavy wit."

"Why didn't she simply make a light retort?"

"She did. She threw the lamp at him."—Exchange.

ENGLISH GOLF CAPS

NEW DESIGNS *PERFECTLY MATCHED*

GENUINE ONE DOLLAR QUALITY 65c

BATES STREET SHIRTS LEAD ALL OTHERS

We have what you want for comfort this hot weather in **Outing Shirts, Underwear, Night Robes, etc.**

PRICES REDUCED ON SHIRT WAISTS

TEL. 352-2 AND SAVE A TRIP TO BOSTON

RELIABLE GOODS **REASONABLE PRICES**

FRANKLIN E. BARNES & CO.

PRESERVING SEASON HAS ARRIVED

Fruit Jars

ECONOMY
Quarts, $1.20 doz.
Pints, $1.10 doz.

SAFETY VALVE
Quarts, $1.10 doz.
Pints, $1.00 doz.

LIGHTNING STYLE
Quarts, 98c doz.
Pints, 89c doz.

BALL MASON
Quarts, 69c doz.
Pints, 59c doz.

EL-AN-GE PRESERVING KETTLES
30 Qt. Size, $1.25
18 Qt. Size, 60c
14 Qt. Size, 60c
12 Qt. Size 40c

STRAINERS
All Styles

24 lb. DIAL SCALES

Odorless PAROWAX Tasteless
[illegible] 15c a lb.

Let us fill your wants in the above lines.

HERSEY HARDWARE CO. "THE STORE OF QUALITY"

LA REINE

THE QUEEN OF CORSETS

A fine net corset, made medium length with a batiste band at the waist and down the front. Assuring the wear of the corsets.

We are already on our second order this season, convincing us that they have met with the approval of Winchester women.

SPECIAL PRICE

From now until the stock is closed we will sell our Batiste Seersucker in white grounds with colored figures and stripes at 11c, always sold for 15c.

The F. J. Bowser Dry Goods Store
Centre of Good Values

FOR INFORMATION CONCERNING

REAL ESTATE

IN

WINCHESTER

THE MOST BEAUTIFUL SUBURB OF BOSTON

CONSULT

EDWARD T. HARRINGTON CO

Post Office Block, Winchester, Mass.

TEL. W. 478-3 OR W. 264-6

NEWSY PARAGRAPHS.

[illegible] belonging to Capt. P. A. Nickerson were run over and killed by an auto while [illegible] on Canal street.

Sanderson, Electrician. Tel. 355-2.

Mrs. Emma Pratt is at Gardner, where she visits relatives.

Lawn mowers sharpened and repaired at Central Hardware Store, 18 Pleasant street. Tel. 1894-5. apr23tf

The St. Charles team will play the Winchester A. A. at Winchester on Saturday, July [illegible]

[illegible] Mr. T. A. Lavery, the popular conductor and motorman on the Arlington-Stoneham [illegible] Wednesday presented to "Tim" Green and "Jim," the popular conductor and motorman on the Arlington-Stoneham [illegible] a tin dinning cup suitably engraved. This cup is to be used by these men at the Lebanon street spring when they become thirsty. The cup is reversible, so that it can be used at either end, being divided in the centre, each end being marked "Tim" and "Jim."

I must call at Covel's and get another plate of ice cream.

The water pipes at the Wedleigh school have been found to be so corroded with rust that the running water was seriously tainted. Geo. Davidson & Co. were awarded the contract to replace all of the pipe with that of brass, according to plans and specifications drawn up by Mr. D. W. Pratt. A new supply pipe has also been laid from the street main to the building.

An interesting piece of news [illegible] by the U. S. Rubber Co., lately stating that a tire [illegible] them for a prominent Medford [illegible] but had just completed its 75000 [illegible] tire, is now on exhibition at [illegible] factory, West Medford.

Ladies and Gents' Tailoring, Dyeing, Steam, Naptha and Dry Cleansing, Remodelling and Repairing. All our cleansing and dyeing is done by the L. H. Daloz Co., insuring you thoroughly first class work. Winchester Clothes Cleaning Co., 620 Main street. Tel. 2861.

Household animals have strange fancies and that they often seem to obtain a strange joy in pursuing the pleasures of human beings is readily understood. But a sight in the centre last week of a small black dog, presumably of the water spaniel species, riding on the mud guard of an automobile, could not convince us of any great pleasure on the part of the animal. The toward end of the mud guard was [illegible] by a small glass [illegible] and standing [illegible] the [illegible] Hadley [illegible] society with the long [illegible] would have placed [illegible] complaint.

Vacuum cleaning rates have been reduced so that now Vacuum cleaning is a necessity and not a luxury. The Winchester Electric Renovating Co. Tel. 252-2.

NEWSY PARAGRAPHS.

[illegible] Mrs. E. A. Neath [illegible] Lake [illegible] Mr. [illegible] parents, [illegible] other pieces of furniture to [illegible]

Mr. Robert E. Adriance, son of Rev. and Mrs. S. Winchester Adriance, a professor at the public schools of Newton, sailed last week on the s. s. Saint Paul for a two months' trip through Europe.

Baby carriages retired at Central Hardware Store, 18 Pleasant street. tf

About twenty ladies, members of the Auxiliary to the Y. M. C. A., went on a picnic to Cambridge Lake today.

Whiting's cake on fresh every day. 7 [illegible] cts. per qt. Tel. 152-1, Winchester. apr23tf

William R. Lawrence of Somerville was in court before Judge F. L. Johnson yesterday morning charged with overspeeding his automobile on the Mystic Valley Parkway. He was found guilty and a fine of $5 was imposed.

Tire tight boards on Manchester Field are being nailed down from by the children. A total of 40 spectators are always on hand to secure vacant places.

Creamery butter in 5 lb. boxes and pound prints. Fresh cottage cheese. D. Whiting and Sons, Winchester, Mass.

Get the purest that can be made, that's Covel's ice cream.

First Aid to the Thirsty

KNIGHTS SODA WATER WITH ICE CREAM

KNIGHTS IS RIGHT!

KNIGHT'S PHARMACY
MAIN AND CHURCH STS.

JAS. HAGGERTY & CO.
HORSE SHOEING AND JOBBING.
Successor to Wm. Dowd, Corner Main and Lake streets. [illegible]

Carpenter Work.
General Jobbing
All work neatly and promptly done.
C. H. DAVIS.
Shop and residence, 7 Winchester Park St.
Drop a postal and I will call.

PUBLIC LIBRARY,
WINCHESTER,
MASS.

THE WINCHESTER STAR.

VOL. XXX. NO. 3. WINCHESTER, MASS., FRIDAY, JULY 22, 1910 PRICE, FIVE CENTS

IMPROVING CIVIC CENTRE

How Accomplished at Belmont

Grade Crossing Elimination the Opportunity

[illegible] Jul. 19, 1910.

EDITOR OF THE STAR:

I am enclosing [illegible] Advance New England [illegible] to Boston Chamber of Commerce [illegible] example of what [illegible] prove the civic centre [illegible] they instance the [illegible] crossing [illegible] Belmont. Some views illustrating the situation are noted in the article.

At one time [illegible] committee in Belmont [illegible] Belmont in Winchester. I had [illegible] that our town might be prompted to [illegible] illustration of what [illegible]

[illegible] to the home for the most part [illegible] away, its officials saw the [illegible] operating with the town in making the result as attractive as possible to the [illegible]. The citizens realized that the chief entrance to its town should be as attractive as the most entrance to a dwelling. When one gets off at the railway station of a town he ought to feel that he is approaching the front yard of a place. The surroundings ought to be so attractive and neat that they give an air of hospitality, rather than like the average town yard of most American towns, that presents the appearance of an ugly back yard instead of a hospitable entrance.

Continued on page 2.

UNDESIRABLE VISITOR REMOVED.

[illegible] the complaint of Mr. Charles E. Brett [illegible] street called attention [illegible] A. Dorothy night. One book [illegible] M. Barrett [illegible] Lynn [illegible] was in [illegible] was in [illegible] Lynn [illegible] Views illustrating the situation are noted in the article.

[illegible] Hollingsworth [illegible] committee appointed [illegible] Belmont in Winchester. I had [illegible] that our town might be prompted to [illegible] illustration of what [illegible]

THE OLD RAILROAD STATION AT BELMONT

[illegible] section, but on other [illegible] I saw it, and Belmont [illegible] example of one of the [illegible] the abolition of the grade crossing [illegible] state of Massachusetts.

Sincerely Yours,
Louis Parkhurst.

Following is the article [illegible] "Advance New England" [illegible] by Mr. Parkhurst.

"We are able to present these [illegible] readers of the STAR [illegible] courtesy of "Advance New England" published by the Boston Chamber of Commerce.

THE EXPERIENCE OF BELMONT

It is interesting to note [illegible] the town of Belmont in Massachusetts has increased its popularity as a residential district by improving its civic centre. At the start, when agitation began for the elimination of the grade crossing of the Boston and Maine Railroad in the centre of the town, the citizens by only a small majority [illegible] the safety and convenience of the people. The old grade crossing was so dangerous that the Railroad Commission [illegible] work progressed, it was a revelation to the citizens that [illegible] addition to abolishing a dangerous crossing, [illegible] the ugliness that existed would be transformed into attractive scenery, and although the expense necessitated by the transformation of the town centre had, by [illegible]

PLAYGROUND BASE BALL.

A hotly contested game of base ball took place on Manchester Field Tuesday morning between two playground teams, the Highland Hustlers and the Pirates, which resulted in a victory for the Highland Hustlers by a score of 10 to 7. Seven men were struck out by Robinson, while the same number met similar fate at the hands of Mahoney. One double play was pulled off and the game was filled with incidents which would have done credit to much older players.

The score:

Innings	1	2	3	4	5	6	7	8	9
Highland Hustlers	0	3	5	0	0	0	2	0	—10
Pirates	0	0	0	1	0	0	4	1	— 7

The two teams lined up as follows:—

Highland Hustlers: Robinsker, 3d; Hatch, ss; Bennett, 2nd; Burnell, 1st; Robinson, p; Chapin, c; Cullen, lf; Mahoney, cf; Lodwedge, rf.

Pirates: McKee, cf; LeDuc, 3d; Murtough, p; Kelley, ss; Bachem, c; Fitzgerald, lf; Twomby, 2nd; Plummer, rf; Norell, 1st; Barone, Martin.

Mr. W. H. Bodell is at Prince avenue, who is at the Mass. General Hospital, where he underwent an operation last week for appendicitis and other troubles, is reported as recovering nicely.

PLAYGROUND SPORTS.

For the benefit of the town were happy when they found the swings ready for use on the Manchester Field Playground Monday morning and immediately used them to their all round joy. Since their installation, the tickets and swings have been in great demand for the time and have been available every day [illegible].

Interesting sports [illegible] Field and number of competitors [illegible] Tuesday [illegible] Mr. Louis E. Lewis [illegible] Citizens and general competition among the boys. The Committee should be [illegible] for the pleasure they have given the boys who are out of town. Recently [illegible] has been [illegible] Saturday afternoon [illegible] Manchester Field [illegible] attractions [illegible] Full game [illegible] concert the attendance [illegible]

The playground [illegible] meeting a long felt want in Winchester and should be encouraged to adequately meet this need.

TRADER'S DAY AUG. 3D.

Wednesday, Aug. 3, has been decided on as the date for the annual trader's day and there will be a general closing of the stores and other places of business in the town on that day. Salem Willows has been chosen as the place for the outing, [illegible] being made for special cars to convey the party to and from [illegible]. A feature of the day will be a ball game between nines representing the east and west sides of Mount Vernon street. This promises to be a keen rivalry over this game in previous years and the east side nine leads two games to one. The west side team will do its best to even up matters, and the east siders are certainly determined to hold their lead. A water contest is anticipated. Gene B. Farrow is chairman of the outing committee and is busy perfecting the plans for the day.

SARAH J. NOWELL.

Sarah Jane Olivia Nowell, well known [illegible] died at her home on Central street last Saturday in her 93d year. [illegible] was the [illegible] daughter of John and Martha Marson. Funeral services were held from the residence on Monday afternoon at 3 o'clock. The remains were taken to Mt. Auburn for cremation.

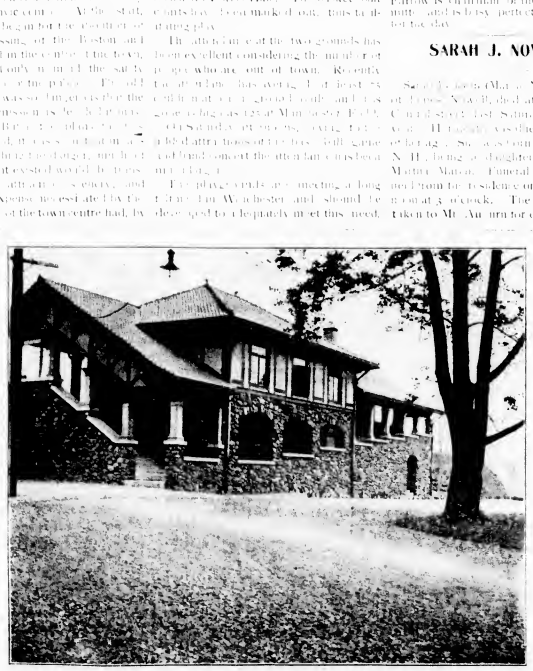

THE NEW STATION

WHERE THEY ARE SPENDING THE SUMMER.

Mr. Roy Hilton, Miss Bernice Hilton, and their mother, Mr. Gordon R. Dalforth, are spending two weeks, as the guests of Miss Dorothy Parker of Brookline at her summer home in Waterford, Me.

Mr. J. Leslie Johnston and brother, Warren, left Monday to spend the month of August at Roseberry, P. E. I.

Mr. and Mrs. Herbert Bridges and daughter of Wilson street are spending their vacation at Portland, Maine.

Mr. Arthur Cross and family of Highland avenue leave today for a month at Sebago, Maine.

The Misses Catherine and Margaret Quill are spending their vacation at West Ossipee, N. H.

Mr. and Mrs. J. W. Stallings and daughter, Miss Alice Stallings, of Rangeley are at Moose Island, Me., for the remainder of the summer.

Mrs. Joseph Essen left on a guest at the Vineyard Sound House, Falmouth Heights.

Miss M. M. G. Noyes is at South Byfield for the summer.

M. H. Lombard and family of Church street are spending the remainder of the summer at Hyannisport.

Mrs. F. A. Parshley and daughter, Esther, are among the guests at the Shirley Hill House, Shirley, N. H.

Mr. E. E. Cottle and family are spending the months of July and August at Vineyard Haven.

Mr. and Mrs. John Earl and family of Forest street are spending the month at Hudson, N. H.

Mr. Evan N. Lane and family are occupying their summer home at Hancock, N. H., where they will remain until September 1.

Mrs. Henry C. Cowdery and family are spending the summer at West Hampstead, N. H.

[illegible] August.

Mrs. C. A. Carter and family of Wall street are at Groton Inn, Groton, until Sept. 15.

Miss Alice F. Sullivan of Lake avenue is spending her vacation at West Ossipee, N. H.

Mrs. Alice Evans is spending the summer at Beachwood, Maine.

Mrs. J. S. Witmer of Church street is on a trip to Los Angeles, Cal.

Mr. and Mrs. Charles H. Chapman and daughter, Miss Alice Chapman, are at their summer home at Bass Rock.

Mr. Albert C. Robinson of Highland avenue, has gone to Jefferson, N. H., to spend his vacation with his family.

Miss Carrie Rice is spending a week at North Brooklyn, Maine.

Mr. Arthur Belville of Brookside avenue is spending a week with Mr. Harrison Parker at Antrim, N. H.

Police officer Dotten resumed his duties this week after a pleasant vacation.

Miss Tena M. Nulty of Westley street is at Jefferson, N. H.

Mr. Elmer S. Davis has gone to Great Falls, Mont., on a business trip for the E. Howard Clock Co.

Miss Marjorie N. Weeks of the High school teaching staff is spending the summer traveling about in company with Miss Mabel M. Savage, the arts and crafts teacher.

TO VISIT MASONIC HOME.

Judge Littlefield is arranging for a trolley trip to special cars to Charlestown, Mass., to the new Masonic Home. It is intended, if enough persons decide to go, to charter large, special electric cars to convey the party from and to Winchester. Ladies are to be included, and it will be a delightful ride. Dinner will probably be served at the Home. The Judge says that this will be the only trolley trip that he will arrange for this summer.

TWOMBLY ESTATE VALUED AT $8,000.

The will of Samuel W. Twombly who died April 27, 1910, has been allowed by Judge Charles J. McIntire of the Probate Court. Robert E. Fisher has been appointed executor. He has given a bond for $[illegible]. The estate is valued at $[illegible] personal estate and $[illegible] real estate.

NOTICE.

[illegible] STAR [illegible] Assessors List of Polls [illegible] Jul. 22 [illegible] postage is provided. The postage necessary for each book is 4 cents, not 2 cents, as is usually sent. Unless the necessary postage is remitted with request for book, no further copies will be mailed from this office.

SELECTMEN'S MEETING.

[illegible] Board met at 7:30 p. m. Present: Messrs. Bonwell, Smith and Nugent.

Geo. T. Davidson was present in regard to fixing up Park avenue. Was told that the street was on the list for attention.

Signed petition of the New England Tel. and Tel. Co. for location and relocation of 5 poles on Forest street westerly from Forest circle; also relocation of 2 poles on Cambridge street, southerly from Church street.

Signed petition of N. E. Tel. and Tel. Co. and the Edison Company for permission to cross over on poles to Woodland road and Hayward street after the hearing in each case.

Voted, to put in a granolithic sidewalk from the Lincoln Park street side of the Town Hall property and connecting with sidewalk on the Joy estate on Washington street.

Received letter from George L. Hutchins in regard to widening Central street. Voted, to reply that it he would collect the money for same or guarantee the amount the Town would water the street, that watering of all streets except the main thoroughfares were prohibited by abutters.

Voted, to grant permission for the Italian celebration August 15th, to set off fireworks on Manchester Field under the supervision of the Chief of Police, provided that to do away with unnecessary noise no bombs be used that would display fireworks.

Application of Paul P. Flowers for [illegible] hours [illegible] street, referred to Chief of Police [illegible] 1911.

N. M. Noyes was present asking to have entrance [illegible] was moved [illegible] Richard Road and Sheffield streets [illegible] and repair.

Warrants [illegible]

[illegible]

G. H. [illegible]

REAL ESTATE NOTES.

Some of the recent sales, [illegible] for sale and leases closed through the office of Sewall L. Newman are as follows:—

Mrs. Addie M. Barron has taken title to the property at No. [illegible] Church street, formerly owned by Josephine H. Lapin. The property consists of a nine room cottage house, together with 12,270 square feet of land. Mrs. Barron will occupy the premises after making extensive improvements.

At Kearsarge, N. H., this office has sold the handsome Swiss chalet which was the summer residence of Mrs. A. D. Porter of New York, to Mr. Granville C. Taylor of Brookline. The estate consists of a ten room cottage and 27 acres of cultivated and wood lands.

The title has passed from E. Abbott Bradlee to Mrs. Harriet E. Balch of Lafamie, Wyoming, to the estate No. [illegible] Everett avenue. The property consists of a twelve room picket house, similarly constructed garage, and 13,308 square feet of land. Mrs. Balch will occupy on her return from Europe.

Papers have recently passed in the sale of the new house built on the Mystic Valley Parkway, at the shores of the Mystic lake, by L. A. Niles. The owner's name is withheld for the present. He will occupy on or about August first. The property consists of a ten room plaster house and [illegible] square feet of land.

The residence at the corner of Dix street and Longfellow road has been leased for [illegible] years to Mr. Charles W. Parker of Brookline, the property being owned by the Fifth estate. Mr. Parker will occupy after extensive improvements have been made.

Agreements have been signed for the sale of Mr. George B. Whitehorne's new ten room house, located at the corner of Yale street and Foxcroft road, the property consists of a large ten room shingled house and 13,958 square feet of land. The purchaser, Mrs. James W. Bugbee of Boston, will occupy, on returning from her summer residence at Clifton.

Agreements have been signed through this office for the sale of the Boynton estate at the corner of Wedgemere avenue and Cabinet road. The property consists of a twelve room shingled house and [illegible] square feet of land. Mr. Walter J. Brown, the purchaser, will occupy after making extensive improvements.

Agreements of sale have been signed for the transfer of the new [illegible] Lake, Capt. P. A. Nelson [illegible] avenue [illegible] Mr. [illegible] Mr. J. H. M. Armour [illegible] the Eastern right of way [illegible] Steams automobiles, will occupy the premises some time during August.

Police officer James P. Hickey left this week for his vacation. His place as officer in the centre during the day is being taken by Officer Daniel P. Kelley.

COMING EVENTS.

Jul. 23, Saturday. At 2 p. m., off Manchester Field, Winchester A. A. vs Stoneham A. A. At 3.45 p. m. Winchester A. A. vs Medford.

July 23, Saturday. Winchester Laundry Employees Trolley Party to Revere Beach. Cars leave centre at 5.30 p. m.

Aug. 3, Wednesday. Trader's Day. Outing at Salem Willows.

Aug. 13, Saturday. Trolley ride to Revere Beach by the Wildwood A. C. Cars will leave centre at 4 p. m.

BAND CONCERTS

Manchester Field, Saturday afternoons, 3:30 o'clock.

July 23, Woburn Brass Band.
July 30, First Corps Cadet Band.
Aug. 6, Woburn Brass Band.
Aug. 13, Post 68 G. A. R. Band.
Aug. 20, Woburn Brass Band.
Aug. 27, First Corps Cadet Band.

BOWLING FIXTURES

Saturday, " 23, at Winchester B. C.
" " 30, at Medford B. C.
Monday, Sept. 5, at Both Clubs
Saturday, " 10, at Winchester B. C.
" " 17, at Medford B. C.
" " 24, at Winchester B. C.
" Oct. 1, at Medford B. C.
" " 8, at Winchester B. C.
" " 15, at Medford B. C.
" " 22, at Winchester B. C.

A SERIOUS OFFENCE.

[illegible] court room at Woburn last Friday morning resembled [illegible] when 13 youngsters appeared [illegible] nuisance to Winchester.

[illegible] Parkin, Mr. Vary at [illegible] Hurley [illegible] admonished the boys and got the stories.

Testimony showed that the damage would be about forty dollars.

The offence in itself is a serious one, but Judge Johnson took into consideration the youth of the offenders and ordered them parents to pay the cost of the damage, assessing each one of the eleven boys $15 each with the suggestion that the parents make the boys through the vacation period work to defray the cost. They have until the last Saturday in September to pay.

BAND CONCERT TOMORROW.

The third of the summer band concerts on Manchester Field, given by the Metropolitan Park Commission, will be held tomorrow afternoon from 3:30 to 5:30.

The Woburn Brass Band will play. The following will be the program:

March	Kaiser Friedrich Friedman
Overture	Bridal Rose Lurallee
Selection from Robin Hood	De Koven
Waltz	Pepa Chating Arcadia
A Chocolate Soldier	Strauss
Popular airs	
Cuban Glide	Von Tilzer
To Your Bull Outside	Brockman
That Mesmerizing Mudcats Rag Time	Berlin
Gavotte	Hearts and Flowers Tolland
Selection	The Grand Mogul Lauders
Romacks Hits	Lampe
March	G. M. B. Hall
Star Spangled Banner	

T. H. Marriman, Director.

BASE BALL.

Owing to the rainy Saturday's in June and July Mgr. A. DeMorris will run off a double header Saturday, July 23rd. First game at 2 p. m. sharp, with Stoneham and second game with Medford A. A.

Everybody will try and drop a dime for each game owing to the expense of playing a double header. The home team will try hard to win both contests as the boys are working well together and with the support of the patrons, as the hard work of Sweeney, Daly and Flaherty, the big stick of Capt. [illegible] they [illegible] a good clean [illegible]

[illegible] prompt in [illegible] All try to [illegible] game.

CELEBRATION AUG. 15TH.

The Italian residents were granted permission on Monday night by the Selectmen to hold town display of fireworks on Manchester Field on the evening of August 15th. The Italians will celebrate during the entire day, closing with a fine display of fireworks.

YOUR AFFAIRS AND MINE.

One Winchester housewife of The Spectator's acquaintance puts new wall paper on the front room in the spring time rather than in the fall. Her daughter's "best fellow" never leans his greasy back hair against the wall in the summer time, and the paper can consequently be kept clean. The front gate, you know.

It is a little singular although no less true, that one small but well-constructed fly will do more towards breaking up a Winchesterite's afternoon nap, than the out door racket of a full brass band.

The difference between that Winchester Miss of the sour face and forbidding glance and she of the smiles and cheery presence, is simply that one is morose and the other more rosy.

The average Winchester youngster is cute to say the least. Standing before a fruit stand one day recently, one of them said, "How much for the oranges, mister?" The owner of the fruit said they were twenty-five cents a dozen. "Do you think the thirteenth into the bargain?" continued the cute youngster. The dealer said he would. "Well, give me the thirteenth today and I will buy the dozen of you tomorrow." He got the orange.

There is a certain man living on the outskirts of Winchester who never seeks the seclusion that a bedroom grants, but prefers to retire with the crickets and the spiders and the ants. He does not believe in pampered luxury. Even sleeping on the soft side of a board is an indulgence which he rarely allows himself. He has a trench dug in his back yard, in which he reposes after a manner of the hoosier fold who covered all but his head with earth.

The Spectator thinks he is, if that his position taken through that "diamond" of a fellow's shirt front "might be good enough" linger so.

"What I would do, if I should ever be a poet I would, but it is word enough." Shakespeare.

"There is a tide in the affairs of men, which taken at the flood, leads on to fortune." Shakespeare.

"I am never merry when I hear sweet music." Shakespeare.

"I'm always saddest when I sing, and so are those that hear me." Antonio Wahl.

"It to do, were as easy as to know what were good to do, Chapels had been churches and poor men's cottages prince's palaces."

It is a good saying that follows his own instructions.

"I had rather teach twenty what were good to be done, than be one of that twenty to follow mine own teachings." Shakespeare.

Words of wit and wisdom from men and women of note of all ages and nations, old and tried maxims, short pithy, "multum in parvo" epigrams and sayings, and gems of thought in verse that appeal to all mankind will be found in this column each week.

"Who's of the farmin' yer schools,
Yer farm names for books and stools,
It home st nature made yer fools." Burns.

C. R. R.

FOR PROMPT DELIVERY.

For prompt delivery on your vacation leave your baggage checks at Kelley and Hawes Express Office, R. R. ave., or Livery, Park street, or telepone to 35-2 and we will call for checks.

jy15, tosept.1

Quick climatic changes (try strong constitutions and cause, among other evils, nasal catarrh, a troublesome and offensive disease. Sneezing and snuffling, coughing and difficult breathing, and the drip drip of the foul discharge into the throat—all are ended by Ely's Cream Balm. This honest remedy contains no cocaine, mercury nor other harmful ingredient. The worst cases yield to treatment in a short time. All druggists, 50c., or mailed by Ely Bros., 56 Warren street, New York

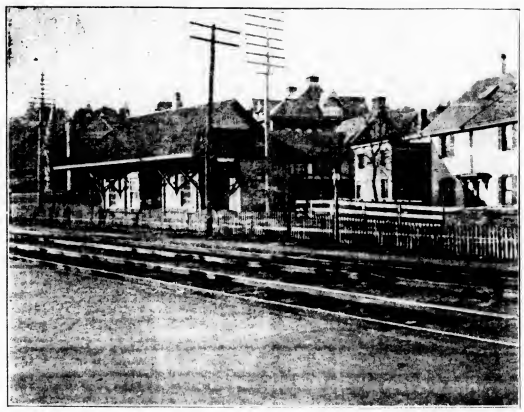

A VIEW IN BELMONT BEFORE THE CHANGE

LACONICS.

Unclassified - Chiefly Anthological and Pithyological.

No. 5.

A good quotation is better than a meagre original.

"Look up—not down.
Look out—not in.
Look forward—not back.
Lend a hand."

Edward Everett Hale.

Shakespeare. "An intellectual can be wilder. Water is to a lovely—to—to—to—forget." Ingersoll.

"What I would do, if I should ever be a poet I would, but it is word enough." Shakespeare.

"There is a tide in the affairs of men, which taken at the flood, leads on to fortune." Shakespeare.

"I am never merry when I hear sweet music." Shakespeare.

"I'm always saddest when I sing, and so are those that hear me." Antonio Wahl.

"It to do, were as easy as to know what were good to do, Chapels had been churches and poor men's cottages prince's palaces."

It is a good saying that follows his own instructions.

"I had rather teach twenty what were good to be done, than be one of that twenty to follow mine own teachings." Shakespeare.

Words of wit and wisdom from men and women of note of all ages and nations, old and tried maxims, short pithy, "multum in parvo" epigrams and sayings, and gems of thought in verse that appeal to all mankind will be found in this column each week.

"Who's of the farmin' yer schools,
Yer farm names for books and stools,
It home st nature made yer fools." Burns.

C. R. R.

IMPROVING CIVIC CENTRE

Continued from page 1.

THE GAIN IN DOLLARS AND CENTS

What has been the direct results in dollars and cents? The town has been surprised at the public words of commendation that it has received on all hands. Individuals are coming to Belmont to establish their homes and the town's property trends. The home seeker has been attracted to Belmont in consequence of its charming appearance. He knows that in no other place there is such inducements offered to attract home seekers, he knows that he will have to pay a fair price for his home, but he will have the satisfaction of knowing that the money he pays for it will be expended in his own town, instead of being sent out of the town to some other place. The home seeker is not the only one who is benefited by the improvements, but the town as a whole is benefited. The town has been saved a large sum of money by the improvements, for the reason that the work has been done by the city at a fair price, instead of being let out to contractors who would have to make a profit on the work done. The town has been saved the cost of the work done by the city, and the higher value that it immediately brought to the city. Was it not a good investment? The improvements not only benefited the city, but they have brought back to the town many of its former citizens who have returned to their homes.

SUCH IMPROVEMENTS PAY FOR THEMSELVES.

The strongest argument that is generally advanced for not improving and adding to public property is that it is expensive, and few cities can afford to raise the tax rate by appropriating large sums for such expenses. As a matter of fact, in some large cities great new boulevards have necessitated the taking of thousands of dollars worth of thickly settled land. But such improvements, strange as it may seem, of ten have been made to pay for themselves simply by the city selling for high prices the property well laid out along the new parks and streets, most valuable, and also adjacent property. And a similar result has been made to the city of Lynn.

One of the reasons why this plan has been not better adopted, but no doubt the Bay State Building Lynn, Dedication Week, and the higher value that immediately brought to the city. Was one of the improvements not which the city was responsible.

NEWSY PARAGRAPHS.

A new sidewalk is being laid around the Town Hall grounds on Pleasant and Washington streets, it being so voted by the Selectmen on Monday night.

The interior of the station of the Boston & Maine Railroad at the centre is being repainted.

A cobblestone has been laid on Washington street in front of the Baptist Church, which is a noticeable improvement.

Mr. and Mrs. Guy Bancroft (Charlotte Nickerson) are spending the season with the former's parents, Maj. Gen. and Mrs. William A. Bancroft at Shawsheen Island, Groton.

A change has been made in the hours of services Sundays at St Mary's Church. The children's Mass, which has been at 9, will [illegible] preceded with the 8 o'clock Mass and [illegible] at 9:30. Vespers will be in the afternoon at 4 instead of at 3.

Shrubs, Trees, Vines and Roseb ushes We grow them, sell them and plant them California Privet and Berberis Thunbergii for hedging one of our specialties A. M. TUTTLE & CO., Melrose, Mass. Tel. 42

At the opening of the fall term of the schools the hours at the two-session schools will be from 8.30 to 11.45 and from 1.15 to 3 instead of from 9 to 12 and 1.30 to 3.30. The session at the High school will be from 8.30 to 1.30.

Fresh butt milk 5cts. per quart, delivered in all parts of Winchester. D. Whiting and Sons. Tel. 192-1, Winchester. ap15,tf

The steam road roller while at work rebuilding Washington street scorched many of the lower limbs of the shade trees near the tourmont.

The vegetables at Hutchinson's Market are brought here fresh every day from the Hutchinson farm at Arlington, which insures the best at all seasons. The beef and other meats at this market are also of the same standard—the best—while the prices are moderate.

Saddle horses to let at Blaisdell's Stable. Tel. 211-1.

BELMONT'S NEW CIVIC CENTRE

MICHELIN Tires

All the world's important automobile contests have been won on Michelin Tires. Why?

In Stock by

Mystic Valley Garage
632 Main St.
WINCHESTER

LLOYD'S EYEGLASSES AND SPECTACLES

4 STORES—USE THE MOST CONVENIENT

315 Washington St.
310 Boylston St.
75 Summer St.
} BOSTON

1252 Massachusetts Ave. CAMBRIDGE

ANDREW J. LLOYD CO.

TO AID BAY STATE FARMS.

As the state increases in population and prosperity, so will the state farming sections of the Bay State, the operation and extension of cross country trolley lines is to day being made the subject of special study at the acquaintances of the Massachusetts Street Railway Association in this city. Thousands of new settlers have already even thought back to the soil by these rural railways, according to reports just received here, while the products of the soil are being brought back in steadily increasing quantities to scores of markets created at every junction of these lines. Although present conditions have been found to be inadequate, the equipment and the property extension of these lines for hauling freight and the sale, it is hoped, will be the most future profitable department of the railway business. The farmer is now available to patch the city markets every month community.

Early eighteen miles of [illegible] are today being travels [illegible] farm to farm and village to village across the state by lunatics of the speedy [illegible] of these modern railways, according to the latest statistics. Five hundred towns are directly connected with a dozen of the largest cities on their main lines, which cross every county of the Commonwealth. Many more miles of cross country track have been projected to connect other agricultural sections with the market centers, the records show, but the reluctance of capital to enter the present inaction field in this state is assigned as the reason for the present stagnation of such enterprises. Barely five percent, was returned last year upon all classes of the strictly scrutinized securities of all the Massachusetts street railways, the trolley men point out, while forty one of eighty one companies paid no dividends at all. While only sixty eight miles of new track are recorded by the railroad commission as being built within this state during the last five years, the same records show that seventy four miles of such line were laid within the previous five years.

That the lines are kept in the best of condition for the convenience of passenger carrying cross given by Uncle Jo of railways, is so clear as one of the results of the reports of the state street railway men. Along many and country roads it is seen to prove that the addition of the trolley and its crowd has resulted in increasing and improving in appearance the houses and grounds scattered over the roads.

Farming is not on the decline in this state, the trolley men declare, and, in spite of recent statements to the contrary, agricultural conditions are constantly tending to steadily improve. In the close new tracts of land [illegible] and marketing. That rural street railway development may in the next five years bring every acre of this State under profitable cultivation is the practically unanimous opinion of the trolley experts, who are hoping to find encouragement to proceed again with the proposed extensions to every part of the state.

Catarrh Cannot Be Cured

[illegible] Catarrh cannot be cured [illegible] Hall's Catarrh Cure [illegible] F. J. CHENEY & CO., Toledo, O.

Hall's Family Pills are the best.

Health Demands

that the bowels be kept regular. Neglect means sickness. Sluggish bowels are quickly regulated by

Beecham's Pills

Sold Everywhere. In boxes 10c. and 25c.

Winchester Garage

Converse Place
Telephone 21460

Autos For Hire

Agency For Maxwell Cars

Stevens - Duryea and Ford Cars For Sale.

Oil, Gasolene and a good variety of automobile sundries.

Automobiles Bought and Sold

GEO. O. FOGG, MANAGER.

J. H. KELLEY & CO.,

PAINTERS and DECORATORS

HARD WOOD FINISHING, ETC.

PROMPT SERVICE.

Satisfaction Guaranteed.

RESIDENCE, 15 THOMPSON ST.

Tel. 488-1 Shop, Converse Place, over Garage.

ASHES REMOVED.

Look out for your ashes barrels! Charles Smith is again ready to remove and keep your cellar as clean as a tea cup. Will call as promptly for one barrel as a ton. Prompt est and most capable man in town. Drop a postal to 47 Harvard st. or telepione 331-5 Winchester

Vermont Vacation Resorts.

150 Page Illustrated Book. Full information regarding Summer Resorts in VERMONT and shores LAKE CHAMPLAIN with hotel, farm and village home accommodations. Prices $5 per week and up. Send 6c stamps for mailing. Address "Summer Homes, Box 52," 256 Washington St., Boston. my6,3m

Professional Cards.

WINCHESTER REGISTRY FOR NURSES

Physicians and the public generally supplied with graduate and other experienced nurses. [illegible] supplied at short notice.

We make [illegible] for [illegible] out nurses.

MISS E. BURBANK SMITH
REGISTRAR
14 Mt. Vernon St., Winchester. Tel. [illegible]

TEL. WOBURN 423-3 RES. SOMERVILLE 1367-3

LILLIAN T. SWANSEY

Facial Massage, Scalp Treatment, Manicuring, Shampooing and Chiropody

[illegible] and Switches made from Combings. Orders for Hair Work. Pupils Taught Day or Evening.

Room 9, P. O. Bldg. Woburn, Mass.

Appointments [illegible]

MISS HARRINGTON

1 Church st., Winchester

Manicure, hairdressing, face and scalp treatment. Office hours [illegible] Open Monday and Thursday evenings by appointment. [illegible] by Tel. [illegible]

SAMUEL WINET.

46 Swanton St., Winchester.

Dealer in junk, bottles, rags, paper and rubbers. Drop a postal and I will call. [illegible]

TOWN OFFICERS

Town Clerk—George H. Carter

Town Treasurer—George H. Eustis

Collector of Taxes—A. William Rooney

Auditor—William H. Herrick

Selectmen—James F. Dwinell, Preston Pond, William S. Forbes, George H. Nugent, George B. Smith. Clerk George H. Lochman

Assessors—Fred V. Wooster, George H. Carter, George W. Payne

Water and Sewer Board—David N. Skillings, Nathan H. Taylor, Clifford D. Leland

Cemetery Commissioners—Henry J. Winde, Charles A. Gleason, James Nowell, Joseph L. S. Barton

Trustees Library—George H. Eustis, Theodore C. Hurd, Robert Coit

Park Commissioners—Jere A. Downs, Maurice F. Brown, Frank F. Carpenter

Board of Health—F. Manley Ives, Clarence J. Allen, Marshall W. Jones

School Board—Charles F. A. Currier, Edgar J. Rich, Marcus B. May

Superintendent of Schools—Schuyler F. Herron

Overseers of Poor—Geo. H. Carter, Chas. F. McCarthy, Mrs. Emily C. Symmes

Tree Warden—Samuel S. Symmes

Chief of Police—William R. McIntosh

Superintendent of Streets—Henry A. Spates

Water Registrar—Eben Caldwell

Superintendent of Sewers—James Hinds

Chief of Fire Department—Irving L. Symmes

Sealer of Weights and Measures—William R. McIntosh

Superintendent of Water Works—William T. Dotten

Constables—W. R. McIntosh, E. F. Maguire, James P. Hargrove

Inspector of Milk—Maurice Dinneen

Inspector of Animals—William Buckley

Burial Agent of deceased soldiers and sailors—Edwin Robinson

Measurers of Wood and Bark—Benjamin T. Morgan, Justin L. Parker, Charles A. Lane, Norman E. Gates, Daniel R. Beggs, John D. Coakley.

Weighers of Coal—Benjamin T. Morgan, Justin L. Parker, John D. Coakley, Charles A. Lane.

Registrars of Voters—John T. Cosgrove, Emmons Hatch, James H. Roach.

Fence Viewers—William R. McIntosh, Fred L. Waldmyer

Inspector of Plumbing—Maurice Dinneen

KEITH'S THEATRE

There has been a series of summer sensations at Keith's and not the least of which was "The Maid of Mystery," whose identity is still secret, and for the coming week there will be another exceptionally strong bill, a feature of it being plenty of singing material.

Laura Burt and Henry Stanford, who in last season were with [illegible] New England [illegible] company, will [illegible]

[illegible]

[illegible] Quartette, [illegible] quartette now in vaudeville. [illegible] is also on the bill, and other features are Lamaize, Bennett and Lamaize, acrobatic clowns; De Haven and Sidney, the dancers, the 4 Readings, and other big features which will be announced later.

Milady's Mirror

"It takes care and thought," said a pretty matron archly. "The boys and their father watch my weight, and if I threaten to grow a trifle stout there is uneasiness, and I am advised anxiously not to take chocolate or too much dessert, and there is great relief in the family when I return to my original thinness. It sounds absurd, but when a mere little woman keeps the house happy with a few gowns and nice ways I call it cheap at the pains. Don't tell any one for the world, but the boy"—that is the way she alludes to her son and heir—"has a half mile course laid out down at our place in the country, and nothing pleases him better than to get me out there back of the evergreens for a run with him on a bright morning. You can run your flesh off quicker than you can get rid of it any other way, and it leaves you feeling as if you could set the bay on fire."

"That's the way a woman ought to feel," said an older woman whose deep blue gown set off a face of rose red and white and brilliant keen gray eyes made the glance wander after her. "When I was out in the country people used to wonder at me, and they said, 'She goes about like a young girl.' I asked, 'How should I go about?' I felt light and perfectly easy in motion, while their women went about stand, moping [illegible], because they thought they must do so. I got in and out of a carriage without help, while one of their women had to have three men come to offer a hand, and then she fell out with a pull as if she were going to pieces. When a woman has large lungs, as we have, she is lighter and gets around easier, just as birds do with the air cells in their bones, or they are weighted with flesh about the hips and chest with poking about their housekeeping and breathing fumes of so much cookery and sitting around and moving slowly when they go about afterward."

One Way to Shampoo.

A specialist who has had success with treating falling hair has novel ideas on shampoos that are easily adopted by the girl who washes her own hair.

Make a strong lather of soapsuds by putting a cake of pure white soap in a pitcher that holds a couple of quarts. Pour a pint of boiling water over the soap and shake until a thick lather is formed, when the soap is removed.

Let the mixture cool to blood heat or so that it will not scald the skin and pour a little at a time over the scalp, rubbing it in with the tips of the fingers.

When scalp is well cleansed pour the rest of hot mixture over the long hair, washing it gently down from the roots toward the ends.

Rinse with warm water, using a bath spray, and keep it up until no soapsuds remain either on scalp or long hair. Part hair and spray scalp, especially at sides of head and at nape of neck.

Have several smooth towels made very hot and dry the hair with them. When nearly finished separate hair into strands, thread with fingers or comb to remove tangles, then draw fingers from scalp to ends of hair until it is dry, soft and fluffy.

This specialist does not believe in cold water rinsing, which most hairdressers feel will prevent cold. The hot water gives more of a gloss and prevents harshness. She also avoids combing the hair when wet or pulling it when drying.

Use Much Cold Cream.

After exposure to the sun do not bathe the face at once. Rub in a soothing cold cream, letting it remain at least half an hour. Wash off with water as hot as can be endured. Before going to bed that night rub in more cold cream, letting it stay in until morning, when it may be washed off with soapsuds and dashed with cold water or lumps of ice to close the pores.

Where it is impossible to use grease on first returning home wipe off soil and grime with alcohol and rosewater, one part of former to three of latter, then apply cloths wrung from very hot water to allay the burn.

Where sunburn has a poisonous effect, producing blisters or ugly sores, extra care must be taken for protection. Before going on any long expedition on land or water rub glycerin into the face, then powder thickly with magnesia or use a skin food and talcum powder.

Eyes Indication of Health.

[illegible] are [illegible] nervousness [illegible] [illegible] its [illegible] wrinkles [illegible] frowns, and soon [illegible] is produced, and ugly furrows appear, marring the beauty of the brow. To remove these lines stretch the skin smoothly between the thumb and forefinger of the left hand and vigorously rub a bit of skin food in a direction opposite to that in which they are formed.

MEDFORD'S NEW PEST.

Making Fearful Havoc in the Oak Trees on the Lawrence Estate.

Medford [illegible] the worst. [illegible] the [illegible] dangerous [illegible] He may be the insect that will damage the American forests more seriously than any other pests that have preceded him. He is a miner and works inside of the leaves.

From the fact that there is no known way of attacking the caterpillar without destroying the trees, he is a particularly difficult proposition to deal with. Fortified by his position during his whole working life time against the attacks of birds or other parasites and also against the weather or any poisonous spray that may be directed at him, he is safe from ordinary assault.

The new caterpillar and moth are practically unknown. Whether they bear a name or not cannot be stated. They were discovered two years ago this spring by Gen. Samuel C. Lawrence in his woods eating away at the inside pulp of the leaves of some small oaks [illegible] growth. Since then they have spread over many acres of his estate and the adjoining Fells reservation and now there are more millions of them in the woods than there [illegible] the United States [illegible] in the whole [illegible].

The caterpillar [illegible] to [illegible] the size of a [illegible] color that eats his way between the upper and under [illegible] skin of the leaf. What he devours is the parenchyma or soft pulp of the leaf. Wherever he works, his traces are visible in [illegible] spreading brown spots on the green [illegible]

[illegible]

As the worm [illegible] the leaf [illegible] readily [illegible] the [illegible] of lead that is sprayed on the outside of the leaves apparently has no effect on him. This fact also explains his enviable position so far as the birds and various other parasites are concerned. The insect is a "miner" and works all the time below the surface.

About May 20 last the big tower on Ram's Head hill and the adjacent trees were fairly covered with a shower of the little white millers of this particular insect. About that time eggs must have been laid, nobody knows where, and later the little caterpillars must have come into existence. During the last four weeks their presence has been noticed with an ever increasing spread till now there are hundreds of trees the leaves of which are entirely brown.

Splitting open the brown spotted leaf, you will find half a dozen or several score of the tiny caterpillars under the thin upper skin. Just now the caterpillars are mostly full grown, a large portion of them are pupating and a few have transformed into flying millers. In two month's the cycle from miller to miller has been completed. How many cycles take place in the season will be known later.

Under the microscope the full grown caterpillar appears to be something less than 3-16 of an inch in length. Except for his flat appearance, his width being four or five times his thickness and one-tenth of his length, he looks like the rattler of a microscopic rattlesnake. There are 11 of these attachments or rattles with a sharp little head at one end and a [illegible] Ater [illegible] pupa matures he seems to get [illegible] darker. When in the pupae state he is something like the color of iron rust or a little [illegible] This pupa is encased in a small film of white silk like the finest waxed paper which is attached to the inside of the heavier under skin of the leaf. This white film or cocoon is circular in form and about one quarter inch in diameter.

In the same leaf this week may be seen a large number of crawling caterpillars, also pupae in all stages, including some where the wings are fast developing. Some of the youngest caterpillars are almost as colorless as small shrimp. Minute spots, apparently of black excrement, are scattered about on the lower thickness of the leaf.

To see the creature at work you must get your leaf and split it open by cutting [illegible] the thin upper skin, a trick which is [illegible] thanks to the [illegible]

[illegible]

[illegible] Lawrence estate were being defoliated. Gen. Lawrence took a large quantity of the caterpillars to the state forester who sent them to William F. Fiske, the entomologist at the Melrose parasite station. Mr. Fiske has given considerable study to these [illegible] not found there [illegible] among the specimens submitted [illegible] what they were [illegible] was unable to state, but what ever their names they are exceedingly hardy and voracious [illegible]

On June [illegible] some strange caterpillars [illegible] the [illegible] of Gen. Lawrence's estate [illegible] that the [illegible] a large number of specimens [illegible] to the Melrose parasite station. A single [illegible] caterpillars [illegible] western states where they are extremely [illegible] [illegible] They were [illegible] inch in length and had two rows of horns or spines extending along the back with [illegible] Medford Mercury.

CHANGE YOUR ADDRESS.

Subscribers to the STAR, spending the summer at the shore or mountain, should not neglect to send their change of address to this office if they desire to receive their paper promptly.

We cannot change your address except by your personal order or that of the postmaster, the latter causing a delay of from one to three days in the receipt of your paper.

No additional charge is made to send the STAR to your summer address, if in the United States or Canada.

ASSESSOR'S BOOK READY.

The yearly list of persons reported for the assessment of a poll tax has been compiled by the Assessors, printed at the STAR office and is ready for distribution. The publication is popularly known as the "Poll Tax Book," and is always eagerly received by the residents.

The copies of the book may be had for the asking at the STAR office and at Abate's, Knight's and O'Connor's drug stores.

His Mistake.

Edward—What do you think I carry in my watch case, darling? It is always the stamp of your last letter. Your lips have touched it, and mine often kiss the place where yours have been. Angelina—Oh, Edward! I'm awfully sorry, but I always use Fido's damp nose.—Illustrated Bits.

His Birthday Present.

Fair Customer—I want a birthday present for my husband. Dealer—Yes, mum. How would this old clock suit you? Fair Customer—Let me see. I've got a corner in my boudoir that will just do for it! And I've been wanting an old clock for a long time. Yes, that will do!"

The Literary Squire.

Traveling Inspector (cross questioning the terrified class)—And now, boys, who wrote "Hamlet?"

Timid Boy—P-p-please, sir, it wasn't me.

Traveling Inspector (the same evening to his host, the squire of the village)—Most amusing thing happened today. I was questioning the class and asked a boy, "Who wrote Hamlet?" and he answered tearfully, "P-p-please, sir, it wasn't me."

Squire (after [illegible] and prolonged [illegible])—Ha, ha! That's good, and I suppose [illegible] did it all the time.—London Answers.

Messrs. Kelley & Hawes Co's brick fireproof storage building on Park street affords safe and clean storage for furniture and valuables. This is the best equipped and safest storage building in this section and patrons are assured that their goods will receive the best of care and attention.

Whiting's cream, fresh every day, 7 [illegible] and 15cts. per jar. Tel. 192-1, Winchester. ap15,tf

COAL!

Furnace Size		**$6.00**
Egg	"	**6.50**
Stove	"	**6.50**
Nut	"	**6.50**

A discount of 25c per ton on lots of one ton and over is allowed for cash paid within three days from date of delivery, provided all previous bills are paid.

GEORGE W. BLANCHARD & CO.

None But First-Class Workmen Employed — Estimates Cheerfully Furnished

SHAW AND CAMPBELL CO.

Plumbing, Steam and A-1 Hot Water Heating

JOBBING PROMPTLY ATTENDED TO.

B. EDWARDS, Manager Winchester Branch

Winchester Office: 6 Thompson St. Tel. 251-1 — Woburn Office: 8 Walnut St. Tel. 121-3

J. A. MACK

Real Estate — Mortgages

INSURANCE OF ALL KINDS

Bills, Debts and Rents collected. Titles examined, Conveyancing, Investment Securities.

33 Cross St., Winchester, Mass.

HUTCHINSON'S MARKET

HEADQUARTERS FOR

Fresh Killed Chickens and Fowl

Fresh Mushrooms, Tomatoes, Cucumbers, Celery, Lettuce, String Beans, Spinach, etc. every day.

Steaks, Roasts and Chops

Best on the Market

TEL. 380

CENTRAL HARDWARE CO.

Hardware, Paints, Oils and Varnishes

Glass and Putty, Garden Tools, Cutlery

BABY CARRIAGES RETIRED

NEW STORE

15 PLEASANT STREET

Telephone 189-5

CARLSBAD

The [illegible] Medical Baths, where you always breathe the pure air [illegible] the impurities [illegible] A sure cure for [illegible] Swedish Massage and Medical Gymnastics

Tel. B. B. 3037-3

MRS. L. A. NUTTING, Graduate Nurse [illegible] — OSCAR ANDERSON, Master Masseur, Proprietor [illegible] to 6 p. m.

[illegible]

EXPERT PIANO TUNER AND REGULATOR

FRANK A. LOCKE.

Tuner in Winchester over 21 years. Formerly piano tuning instructor at Boston Conservatory of Music. Also head tuner in factory 15 years. Telephone in residence.

Boston Office, 52 Bromfield St.

Winchester Office, F. S. Scales the Jeweler, Common St.

Among his many patrons are the following:—Ex-Gov. Brackett, Hon. Sam'l McCall, Hon. W. W. Rawson, Vice Pres. Berry B. & M. R. R., Ex-Supt. French, N. Y., N. H. & H. R. R., Gen. Man'g'r Barr B. & M. R. R., Samuel Elder, C. D. Jenkins, F. M. Symmes, Henry Nickerson, M. W. Jones, C. H. Sleeper, F. L. Barnard, J. W. Russell, W. J. Brown, J. E. Corey, C. A. Lane, C. E. Lee, W. G. Allman and many other Winchester people.

THE WINCHESTER STAR.

PUBLISHED

EVERY FRIDAY AFTERNOON

—BY—

THEODORE P WILSON,

EDITOR AND PUBLISHER

Pleasant Street.

WINCHESTER, MASS.

Telephone. 29

FRIDAY, JULY 15, 1910.

SINGLE COPIES, FIVE CENTS.

Entered at the post-office at Winchester second class matter.

News items, lodge meetings society events, personals, etc., sent to this office will be welcomed by the Editor.

Special Advertising Rates.

Advertisements of "To Let," "For Sale" "Found," "Lost," "Wanted," and the like, are inserted at the uniform rate of fifty cents each. The same, set solid, under "Newsy Paragraphs," will be charged for at 10 cents per line first insertion, and 5 cents per line for each subsequent insertion. No charge to be less than 10 cents for first insertion.

Left at Your Residence,

For One Year, the Winchester Star, $2.00, in advance.

SUBSCRIBE TO THE STAR.

Sent to your summer address without additional charge. All the news all the time.

Drowning accidents are occurring with alarming frequency. Be careful when swimming or boating.

"Everyone is going to Europe" says an exchange. But we notice there are about ninety millions of us still at home "on the job."

An exchange observes that although in New York a marriage license costs one dollar and a dog license two, the dog license in the end is the cheaper of the two.

Medford appears to be the birthplace of pests. The gypsy moth came from there, and now a tiny little caterpillar of an unknown variety is making fearful havoc with the oak trees on the Lawrence estate.

Congresssman Ames has secured for our neighboring town of Reading $10,000 for a site for a post-office and promises to secure a further appropriation of $[illegible],000 for the building, $70,000 in all. This is going it some for pretty and hustling little Reading.

The value of the Journal Building site on Washington and Water streets has increased by two hundred and thirty-three per cent. in ten years. There are experts who insist that increases in assessed valuations in the same localities are so different as to be something more than remarkable and almost astounding.

The men who predict a Democratic victory next fall are the same ones who told us what the comet would do to us. And their predictions are made from the same substance as the comet's tail. Ten million words in this season's Congressional Record. If Congressmen had ever worked on a newspaper, they would know that no arrow hits the mark when it is all bundled up in padding.

Dartmouth men in Boston are to have a clubhouse, sooner or later, and there is something more than a hint that some day or other a graduate of the old college is to give them his home for their home and a fund with which to maintain it. There are so many successful Dartmouth men in Boston that one would expect them to join in building a clubhouse and in financing its maintenance on a generous scale. Dartmouth men usually do what they try to do, especially in politics. [Charlestown Enterprise.

Some of the newspapers that published whole pages on the recent Johnson-Jeffries prize fight at Reno, including detailed description of the bloody encounter, are now sanctimoniously taking part in the crusade against exhibiting the moving pictures of the fight. They have made their money. What care they for the others. [Medford Mercury.

The Selectmen in deciding to replace the worn out concrete walk adjoining the Town Hall building on Pleasant and Washington streets with granolithic, have taken a wise course. Placing shrubs around the edges of the lawn has proved very attractive and now with a granolithic walk the setting off to the handsome building will be complete.

The loss in income and Corporation taxes had considerable to do toward increasing the local tax rate. Then there was the loss of the Harrington, Pond, Gilbert, and Bradstreet estates. Then to assist in the increase was the larger amount to be raised by taxation as voted by the town, including that for schools, damage case, etc. But for these the rate would have been as low, if not lower, than last year.

The Cincinnati man who carries his own street railway strap is giving the public of that city an example of ultra precaution in the baffling of stray germs. There are doubtless germs without number on car straps, but it the man with the individual strap were to carry his precaution into all of his daily activities he would be very lonesome. However a happy medium in the struggle against germs would doubtless soon reduce the number of cases of contagious disease.

"If there is one thing on earth that a quitter should leave severely alone, it is advertising," says John Wanamaker. "To make a success of advertising one must be prepared to stick to it like a barnacle on a boat's bottom. Advertising doesn't jerk; it pulls. It begins very gently at first, but the pull is steady. It is likened to a team pulling a heavy load. A thousand spasmodic, jerky pulls will not budge that load, while one-half the power in steady effort will start it and keep it moving."

"Every boy and girl ought to know how to swim," said Mrs. Ella Flagg Young, superintendent of the public schools at Chicago, "and every boy and girl attending the public schools will soon be compelled to learn to swim just as he or she is taught to read and write in the regular grammar course." No one can deny that there are studies in our public schools not so essential to the welfare of pupils as the art of swimming. It may protect their own lives and the lives of others, besides being a healthy exercise.

ELECTRIC FANS AS FLY KILLERS.

Go into most any store these hot summer days and you will find one or more electric fans very busy. These fans perform the dual task of keeping the rooms cool and destroying the flies.

There is something about the electric fans which flies dislike. Perhaps it is the humming noise which reminds them of some dire enemy. Perhaps it is the strong current of air which makes it difficult for a fly to navigate. Whatever it is, it has been proved that the common electric fan is one of the best fly discouragers in use today. A fan kept playing over piles of fruit, the soda fountain, the candy case or any other part of the store which is apt to lure the insects will effectively drive them away.

The comfort of sitting up on a piazza in the evening is, under ordinary conditions, greatly diminished, if not destroyed altogether, by the "pestiferous" mosquitoes. An electric fan placed in a convenient position and connecting with the lamp socket inside the house, will keep mosquitoes and bugs of all kinds away, thus affording an opportunity for really cool comfort.

PURE WATER.

It is said by users of Cudwell's Crystal Spring Water that there is nothing purer. Its source is a long distance from contaminating influences, and because of its soft qualities is said to be beneficial to the kidneys. For over eight years this water has been sold in Winchester. It can be procured of Dupee and Adams, J. C. Adams, Blatsdell's Market and Schlar's Market or direct from the spring by telephoning Woburn 358-4.

Rev. Nathaniel J. Merritt, pastor of St. Mary's Church sailed last week for a European trip.

DO IT NOW

Telephone Oxford 3300 for an agent to see you To-day about those Cool Electric Lights in your Store or Home that you are NOW wishing you had put in last spring.

THE EDISON ELECTRIC ILL. CO.
39 Boylston St.,
Boston.

"That bringeth forth its fruit in its season."

WINCHESTER CO-OPERATIVE BANK

2 LYCEUM BUILDING

Wednesday Evenings, 7 to 8. Saturday Evenings, 7 to 9

REGULAR MEETING

First Monday Evening of Each Month, 7 to 9.

(If a holiday the following evening.)

A local institution, the confident of those who want to own their home, and to know the perfect, and systematic method for saving. A new series of shares is issued at the regular monthly meetings in May and November.

Booklet describing the operation of the Bank will be mailed on request and explanation in greater detail to those calling at this office.

Address all communications to the Bank and not to Individuals.

FOLLOW THE TRAIL

"Life is full of new beginnings"

OBSERVATIONS.

EDITOR OF THE STAR:

Mr. Whitney's article of last week is true and to the point, and it is surprising citizens do not recognize the conditions he refers to sufficiently to take some definite action. Everybody knows it is, got to come; why then procrastinate longer?

Although the town meeting of May 13th gave him authority, the town counsel should not have our grade crossing abolition petition dismissed, for several reasons. First, because there is no need of it and nothing will be accomplished thereby; secondly, because there was a misunderstanding, the other parties in interest not calling for it; and finally because nobody now believes in such action. Let the petition lie on the table in the pending class as many others are and let the New Haven go ahead and put in the station subway, new gates, etc., unless we can get together on some agreement for the abolition. Abolition is the only sensible solution however. It is certainly strange that the town counsel and the last special committee did not understand each other better. If the town meeting had gone on its own judgment there would have been no such absurd performance.

I notice that the rusty iron gutter pipe and broken window near the office entrance of the Town Hall building have been attended to, but the rotten old flag pole at the main entrance still remains. Now let the sub committee have the broken concrete walk near the police station and in the rear of the building repaired. It has been in bad condition several years now.

It is no surprise to me that our tax rate went up $1 to over last year. No department was willing to help out any, the Ap. Com. didn't seem to care and neither did the town meeting. So apparently everybody should be satisfied to have the town in the swim with a higher rate. Next year perhaps we can boost it up some more. Who cares?

Winchester evidently believes in early closing. I was at the town house on a Saturday afternoon and not an office was open. Wasn't there a vote passed on it in the last year or two ago?

Highland avenue should have been tarred last spring and it is a shame to neglect it so. The autos are ripping it to pieces and still nothing is done. Why don't the Selectmen act? How certainly were given the money.

The politicians are doing their usual mid summer blow outs, but the voters will pay little attention until cooler weather comes. We have on the whole a weak lot of Congressmen from this State and some worse than weak who should be replaced with better men, but I fail to see indications of any great uprising for better things in Massachusetts. The Press of Boston is woefully weak and time serving and we have no statesmen to stir the people up to rally for higher ideals. It is true this Commonwealth stands high, but it should lead more on national lines.

Boston is more awake to her possibilities than ever before and it is clear that she will forge ahead rapidly if she compels the politicians to stand out of the way. The railroad situation and what goes along with it is the key and it is progressing well. No political capital can be made in this State this year by howling at the corporations. We have good laws regulating them and if they are enforced it is all we need. On this last line something can be said against our Railroad Commission.

JUST ONE PAIR

Of eyes—and that's all. When the sight leaves you, it cannot be regained. Even when vision is but partially impaired you are terribly handicapped in the race for success.

Properly fitted and mounted, glasses relieve the majority of eye ailments and produce perfect vision.

You can determine whether or not you need glasses, by calling for a scientific examination. Large experience and every facility at command.

Appointment by telephone.

GEORGE A. BARRON
OPTOMETRIST
59 Temple Place, Boston. Room 500

Look Here Mister ! !

HAVEN'T YOU BEEN **GOING TO** LONG ENOUGH?

YOU HAVEN'T TIME NOW?

NEITHER HAVE WE.

But Call 474-5 and We'll Fix It.

HIGGINS STUDIO

542 Main Street : Winchester

MUNICIPAL LAUNDRIES

Are Not Needed in this Part of the World.

THE WINCHESTER LAUNDRY is prepared to serve all the needs of the community at the most reasonable prices consistent with good work.

We have become one of the recognized public service companies of this neighborhood.

HUNDREDS OF NEW CUSTOMERS IN THE PAST FEW MONTHS. WHY NOT YOU?

The Winchester Laundry Company Tel. Win. 390

FOR MOTHS

Use FRAGRANT CAMPHOR, the reliable exterminator.

F. N. ABARE

Pharmacist Tel. 324-2 559 Main St.

HOW'S YOUR DOG?

Dr. Daniels' Book on Dog or Cat

at ABARE'S DRUG STORE

Home Treatment Remedies for Sick Animals

ROBERT MURRAY & CO.

Plumbing, Heating and Tinsmithing...

Jobbing Promptly Attended To.

4 LAKE ST.

WINCHESTER TEL. 81-2

THE BRYANT & STRATTON COMMERCIAL SCHOOL BOSTON

Will Reopen Sept. 6th

Persons desirous of becoming competent and successful Accountants, Book-keepers, Stenographers, Secretaries, or Commercial Teachers, with assurance of employment, will find in the

BRYANT & STRATTON
COMMERCIAL SCHOOL
BOSTON

Now Located in its New School Building, 334 Boylston Street

A most desirable opportunity for study and practice under the direction and supervision of a large corps of **Well Known and Experienced Teachers**

COURSES OF STUDY

GENERAL COMMERCIAL COURSE — STENOGRAPHIC COURSE
SECRETARIAL COURSE — CIVIL SERVICE COURSE
COMMERCIAL TEACHERS COURSE

Every possible requisite is afforded for personal safety, rapid progress, with cheerful and healthful surroundings. ¶ Persons who cannot call for personal interview may have printed information of terms and conditions by mail.

H. E. HIBBARD, Principal,
334 BOYLSTON ST., BOSTON.

Boulevard SUMMER THEATRE MEDFORD — Work Guaranteed — Prices Reasonable

J. W. CORMAN, Mgr.

Performances Daily at 3 15 and 8 15

WEEK OF JULY 25

The Best of the J. W. Corman Musical Comedy Attractions

PHILLOTT

and

"THE AUTO GIRL"

Notable Cast of Comedians and Pretty Girls of Marked Talent

Picturesque Costuming—30 Musical Hits.

Telephone 6-Medford to Have Seats Reserved.

George F. Crandall
Painter & Whitener

Jobbing of all kinds promptly attended to

29 CLAREMON STREET
Somerville, Mass.

Je243m*

MIDDLESEX COUNTY NATIONAL BANK
WINCHESTER, MASS.,

FRANK A. CUTTING, President CHARLES E. BARRETT, Cashier

Capital, . . $50,000 00
Surplus & Profits, 32,000 00
Deposits, . 260,000 00

Travelers' Checks, good in the United States and Foreign Countries; also Letters of Credit issued by The First National Bank of Boston sold at face value by us.

BANKING HOURS
8 a. m. to 12 m. and 2.30 to 4 p. m.
Saturdays, 8 a. m. to 12 m

LOST.

Automobile side curtains. If found telephone 657-4 Mellose, or write 4 B. Shepard, Medford, Mass., and receive reward.

LOST.

On car from Winchester to Arlington, Wednesday morning, a black covered book. Finder please return to Star office. Reward.

LOST.

[illegible]

FOUND.

[illegible]

WANTED.

[illegible]

WANTED.

Laundry work [illegible] H. W. West [illegible]

WANTED.

[illegible] Must come well recommended. Used to driving horse and cow. Address X, Star office.

WANTED.

Men to cut [illegible] the Goodyeat [illegible] Apply to Mr. Mackey at the [illegible]

WANTED.

A good [illegible] Apply [illegible] Mystic Valley road, Winchester.

WANTED.

A competent [illegible] reference required. Apply at No. [illegible]

FOR SALE.

Driving and [illegible] Washington Street, Winchester. [illegible]

FOR SALE.

A good [illegible] Tel. Wo. [illegible]

TO LET.

A furnished [illegible] from station. [illegible] Apply at Star office.

TO LET.

House in West Medford contains rooms and bath, all modern improvements, rent $[illegible]. Apply to Mrs. E. S. Davis, 14 Elmwood Avenue, Boston.

Storage To Rent.

Suitable for painters and carpenters. Apply KELLEY & HAWES CO. mr22tf

RED COCKER SPANIELS FOR SALE.

A most desireable house dog full of life with kindly disposition and a most loyable pet. Chas. A. Lane has been to sell if wanted, make application at once. [illegible] road. Phone 41-3. apr 9tf

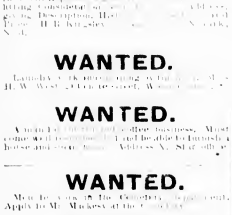

UNDECIDED

dear Miss? Whoever hesitates is lost. Guess you'd better compromise and take both.

ICE CREAM OR ICE CREAM SODA served here is the top notch of perfection. Enjoy them while you can. You're welcome daily. All flavors.

COVEL'S
Strictly pure Ice Cream and Confectionery.
Tel. 92 Win. 564 MAIN ST.

L. A. BACON, Agt.
FOR
Famous Holeproof Hosiery
Guaranteed for six months
Tel. 732-1 Malden, Mass. jy15.1y

Mythical Horses.

Pegasus ("born near the source of the ocean") was the winged horse of Apollo and the Muses. Bellerophon rode this animal when he charged the Chimera.

Sleipnir ("the black horse of Odin") had eight legs and could carry his master on sea as well as land. This animal is believed to typify the wind, which blows from eight different points.

Al Borak ("the lightning") was the horse commissioned by Gabriel to carry Mohammed to the seventh heaven. He had a human face and the wings of an eagle. Every step he took was equal to the farthest range of human vision.

According to Thessalian legend, the first horse was miraculously brought forth by Neptune striking a rock with his trident.

A Japanese Anthem.

The majority of national anthems are not conspicuous for beauty, either of words or music. The only one composed by a musician of the very first rank is the Austrian anthem, for which Haydn is responsible. And in no country has the composition of a really great poet been adopted except in Norway, where Bjornson's stirring lines beginning "Yes, we love this country," serve as the national anthem. The Japanese have a daintily worded anthem which Captain Brinkley translates as follows:

Until this grain of sand,
Transformed by each wavelet's freak,
Grows to a cloud girt peak,
Towering above the land;
Until the deep lake
Beading this blossom's gold
Swell to a mighty lake—
Age upon age untold,
Joy to my manifold
Add for our sovereign's sake.

A Dirge.

She laid the still white form beside those which had gone before. No sob, no sigh, forced its way from her heart, throbbing as though it would burst. Suddenly a cry broke the still moss of the place, one single heartbreaking shriek; then silence, another cry, more silence, then all silent but for a guttural murmur which seemed to well up from her very soul. She left the place. She would lay another egg tomorrow.—Princeton Tiger.

Dr. Albert F. Blaisdell and wife have returned from a short rest at the Isle of Shoals.

Mr. William E. Baggs returned Monday from Detroit, where he had been attending the Elks' convention.

Mr. Alfred M. Meincke of Yale street sailed from New York on Tuesday for a short European trip.

Walter J. Brown has purchased the house at the corner of Wedgemere avenue and Calumet road.

John McAlman of Somerville has purchased a house on Everett avenue of Carl Nickerson.

H. n. S. W. McCall is been a guest of A. Shaw in at Pride's Crossing.

GADWELL'S CRYSTAL SPRING WATER

Analyzed and approved by the State Board of Health

For sale at the following stores: Dupee & Adams, J. C. Adams, Blaisdell's Market and Seller's Market.

Or can be had direct from the spring by addressing C. H. Gadwell, Woburn, 358-1.

jy22.3m

MRS. ANNA M. PHILLIPS
Expert Chiropodist
SCALP AND FACIAL TREATMENTS
MANICURING—SHAMPOOING
15 Myrtle street, Winchester. Hours 2 to 6 every Tuesday, Thursday and Friday afternoons. Also evenings. jy22.tf

PLAYGROUND.

The monthly report of the Municipal Affairs Committee of the Grand Rapids, Mich., Board of Trade, opens with these swinging verses by Denis A. McCarthy:

GIVE THEM A PLACE TO PLAY.

"Plenty of room for dives and dens
(glitter and glare of sin);
Plenty of room for prison pens (gather the criminals in:
Plenty of room for jails and courts (willing enough to pay),
But never a place for the lads to race—no, never a place to play!

"Plenty of room for shops and stores (Mammon must have the best);
Plenty of room for the running sores that rot in the city's breast!
Plenty of room for lures that lead the hearts of our youth astray;
But never a cent on playground spent,—no, never a place to play!

"Plenty of room for schools and halls, plenty of room for art;
Plenty of room for teas and balls, platform, stage and mart.
Proud is the city—she finds a place for many a fad today;
But she's more than blind if she fails to find a place for the boys to play!

"Give them a chance for innocent sport, give them a chance for fun,—
Better a playground plot than a court and a jail when the harm is done.
Give them a chance,—if you shut them now, tomorrow you'll have to pay
A larger bill for darker ill; so give them a place to play"

BY THE BILLION

Postage Stamps Ordered for Coming Year.

Ten billion postage stamps, worth almost $[illegible] will be used by the patrons of the postal service the current fiscal year, according to the estimate accompanying more of stamps set down in the requisition which was [illegible] by the postoffice department to the treasury department, by whose order the stamps will be produced at the bureau of engraving and printing.

The total number of stamps asked for is 9,894,220,000. That number will not suffice it is known. The first supply of $[illegible] worth of stamps ordered last year was not sufficient and more had to be ordered. The face value of the first requisition this year is $[illegible] greater than last year.

There are three classes of stamps in use, ordinary, special delivery and postage due. Of the ordinary the greatest number used are 2-cent ordered. This includes [illegible] in coils for use in slot machines and [illegible] in stamp books. There were [illegible] recent stamps ordered, including [illegible] in coils and [illegible] in books. The [illegible] and 5-cent stamps are also made in coils, the total requisition for the years being [illegible], of which [illegible] are to be in coils, and the total lives is [illegible]. There will be required under this requisition [illegible] 2-cent stamps, [illegible] 5-cent stamps, [illegible] and [illegible] tens. The 2-cent stamps ordered are [illegible] 1-cent stamps [illegible] 4-cent stamps [illegible] 5-cent and [illegible] postage due stamps will be required. More than 15,000,000 specials delivery and nearly [illegible] will be printed.

MEDFORD BOULEVARD SUMMER THEATRE.

Here comes the best yet for the Medford Boulevard Summer Theatre. That popular comedian, Phil Ott, will head the cast of Matthew Ott's latest success, "The Auto Girl" the coming week, every afternoon and evening, beginning Monday, July 25.

The story revolves around the escapades of a famous Auto Girl, a sort of female Rattles. She has been terrorizing the neighborhood with her daring acts of burglary. Police and detectives have followed her but always lose the scent. Greenleaf Hay takes a hand and thinks he has her surrounded in a hotel, but Johann Sausage appears on the scene and with true Teutonic brilliancy gets everything tangled up again.

It is said to be unpretentiously one of the very strongest musical comedies that J. W. Gorman has offered the public this season and should draw crowded attendances. With his usual advanced methods Manager Gorman has installed at the Medford Boulevard Summer Theatre the anti-germ drinking fountains.

WANT BAND CONCERTS.

Woburn is surely twenty years behind the times in the interests of the citizens and families who enjoy music.

The Metropolitan Park Commission which furnishes concerts to all the towns and cities surrounding us, and to which we are indebted for a large amount, never received a request from the City Government of this city for a series of concerts under the Metropolitan Commission and until the government does send a formal request no headway will ever be made for the enjoyment of the people of this city.

Committees appointed at a late date are of absolutely no use as the appropriation is generally distributed early in the season and no extra concerts provided for.

Private citizens of the city have been before the commission on the matter of band concerts but have been informed that the City Fathers must make the formal request.

Possibly it might be well at the next meeting of the Council to appoint a committee to confer or request concerts for next year.—Woburn News.

SUNDAY SERVICES.

First Congregational Church.

Sunday, 10.30 a. m. Morning Worship. Preacher, Rev. Charles W. Huntington, of Toledo, O.

7 p. m. Evening Worship. Preaching by Rev. Charles W. Huntington.

Wednesday, 7.45 p.m. Prayer Meeting. Subject, "How God Developes Character." Job. 2 : 1-10 ; Dan. 6 : 1-23 ; Heb. 12 : 1-13. Divine processes hardening: softening: eliminating evil: inspiring. Our life a school of character. The uses of trial. Instances of God's training in history—in your own sphere of observation. What character do you most admire?

First Baptist Church.

Rev. Henry E. Hodge, pastor, residence, 211 Washington street.

Sunday, 10.30, Morning Worship. Sermon by the Pastor, "Love the Greatest Thing in the World." Seats free. Welcome.

12, Sunday School. Lesson—"The Transfiguration." Matt. 17: 1-8. 14-20. Classes for all.

6, Young People's Meeting. Topic: "A Life Lived with Christ." Miss Alice B. Rowley will lead.

7, Evening Worship. Sermon by the pastor, "The Enthroned and Expectant Christ."

Wednesday, 7.45, Prayer Meeting. "Grieving The Holy Spirit."

Methodist Episcopal Church.

Rev. John B. Chaffee, pastor.

10.30 a. m. Public Worship. Sermon by the pastor.

12, 0 m. Sunday School. Topic: "The Transfiguration."

7.00 p. m. Evening Service with sermon by the Pastor.

Wednesday, 7.45 p. m. Service of Prayer and Praise.

Friday, 7.45 p. m. Class Meeting.

First Church of Christ, Scientist.

Services in church building opposite the Town Hall at 10.30 a.m. Subject, "Truth."

Sunday School at 11.45 a. m.

Wednesday evening at 7.45.

Reading room in same building, open from 3 to 5 daily. All are welcome.

Church of the Epiphany
(EPISCOPAL)

Rev. John W. Suter, rector, 113 Church street.

Ninth Sunday after Trinity.

10.45 a. m. Morning Prayer, Ante-Communion and Sermon.

The address of the rector and other information regarding services of the minister may be obtained from the warden, Mr. Marcus B. May, 19 Sherbrook road, or at Mr. Arnold's store, Common street.

During the summer services will be morning service only the hour being 10.45 a. m.

The Rev. C. P. Mills will be in charge during the summer. His address is 56 Fletcher street, Tel. 315-4.

New Hope Baptist Church.

Rev. W. H. Smith, pastor.

A great African meeting will be held at the New Hope Baptist Church, Wednesday evening, July 27. Mrs. E. E. Whitfield, field missionary, will conduct the service.

There will be several essays and solos by various ones.

Seats free, all are welcome.

SUMMER TEMPERATURE.

From March 1 to July 4 inclusive the temperature was on a daily average 3.5 degrees higher than normal. The rainfall was only two-thirds of the normal rainfall for the season, or 9.5 inches instead of 14.6 inches.

For the week ending at 8 a. m., Monday, July 11, the temperature averaged 79 degrees, or five degrees warmer than normal, thus bringing the seasonal average (from March 1 to date,) up to 3.5 degrees higher than normal. The rainfall to date was only 64 per cent of the normal precipitation.

Ropemaking.

The United States makes 137,500,000 pounds of rope a year enough if reduced to clothesline size to encircle the earth sixty-eight times.

Fruit Trees and Bushes.

It is estimated from statistics that fruit trees and bushes will bear for the following periods: Apple, twenty-five to forty years; blackberry, six to fourteen years; currant, twenty years; gooseberry, eight to twelve years; pear, fifty to seventy-five years; plum, twenty to twenty-five years; raspberry, six to fourteen years.

Madder and Indigo.

Chemical processes of making madder and indigo colors have changed the face of those industries. One-half of the entire consumption of indigo is now produced in German chemical plants.

MYSTIC VALLEY GARAGE

Agents for Oakland Automobiles

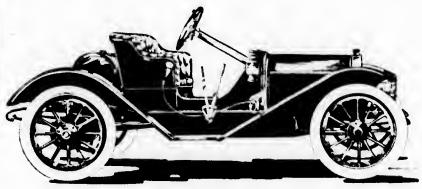

Runabout	**30 H. p.**	**$1000**
Small Touring Car	**30 H. p.**	**1250**
Large " "	**40 H. p.**	**1700**

Sliding Gear Transmission and all Latest Improvements.

Cars To Let, Repairing and all Auto Supplies.

Tel. 485.

OF INTEREST TO WINCHESTER CANOEISTS.

The [illegible] organization and [illegible] to be dredged the Mystic river from the Harvard road bridge to the lower Mystic lake [illegible] canoeists, motorists or other [illegible] river should be [illegible] shipwrecks and boat owners are persuading to have the river [illegible] Mystic lake [illegible] ing pumpers.

The low water in the river has revealed floating on [illegible] in the river, Harvard avenue bridge and lower Mystic lake. The water [illegible] kept at the level of seven feet at the new tide gate and boat lock at Craddock bridge, two miles down the river, a level which uncovers the unobstructed portion of the river bed in West Medford and elsewhere.

The Metropolitan park commission engineers who have charge of the work of dredging and deepening the channel, stated that the delay in dredging was a source of regret to the commission, as much as it was to the power boat people and others wishing to use the river. The delay in securing an appropriation and the fact that the river bed is composed of hard pan gravel and clay, necessitating the use of special apparatus and blasting, will make it out of the question to have the work completed for use by boat and canoe until next year.

An appropriation of $17,000 is now available and it is expected that by Aug. 1 the work of completing the dredging, which stopped last year at the Harvard avenue bridge above Alewife brook, will be gun. It is planned to dredge the river by removing from three to five feet of the bars pan for a distance of over one third of a mile, so as to have four feet of water at the mouth of lower Mystic lake and the Weir bridge at High street. The depth of the water will gradually increase from four feet at the mouth of the lake to seven feet at the dam, three miles below at Craddock bridge.

The uncovering of the river bed has made the place an eyesore to passers on the new Mystic river parkway along the south shore in Arlington. In many places marsh grass and weeds have grown up, almost obliterating all traces of the water. Pools of water are prolific breeding grounds for mosquitoes.

Many power boats which have tried to sail the river above the Harvard avenue bridge have struck rock and been damaged. Canoeists have also had their troubles while trying to get down the river from lower Mystic lake or up from River street bridge.

The work of widening and deepening Alewife brook from the Mystic river to Spy pond, a distance of 2-1-2 miles, is now about one-half completed, and will be finished before the winter sets in. The plans of the park commission are carried out by the contractors doing the work. The channel will be 8 feet wide at the top, and deep enough to allow power boats and other lighter craft to go from Mystic river to Spy pond and back.

WILLIAM J. DUNTON
FLORIST
8 CITY HALL AVENUE, BOSTON
Telephone 1457 Main
Flowers Telegraphed to All Parts of the World

PRINTING

That is printing—that delights the eye and brings in business—is not the result of chance. To produce a good job requires experience and good material. We have both, at your service. It will pay you to see us before placing your order.

THE STAR

GUTENBERG

Invented Printing, and Since His Day

TYPE has done more for the world's advancement than any other thing. Our type will ADVANCE YOUR BUSINESS.

Let Us Do Your Printing

DIED

NOWELL—July 16, Sarah Jackson, widow of James Nowell, aged 92y, 11m, 2d. Funeral services held July 18 from the residence, No. 10 Central street.

Boys Young Men and Parents

will find that the Association Institute Day and Evening Schools offer the finest opportunity of obtaining a thorough education at a price they can pay.

Grammar School	College Preparatory
Commercial	Evening Law School
Polytechnic	Commerce and Finance
Electrical	Co-operative Business
Automobile	Co-operative
Civil Service	Engineering

Enter at any time Write, telephone or call for catalogue which interests you. Address

Frank Palmer Speare,
Educational Director,
10 Ashburton Pl.,
Boston Y. M. C. A.
Tel. Haymarket 145

Notary Public
Justice of the Peace.

Pension and other papers executed.

THEO. P. WILSON,
Pleasant St.

BUSINESS DIRECTORY

For the convenience of our readers we give below a list of our advertisers, also their telephone numbers. This list will be found a quick means of communication with those whom you daily desire to attend to your wants.

AUTOMOBILES.
Winchester Auto Co. Geo. O. Fogg, Mgr. Autos to Hire. 352-2
Robert F. Whitney. Repairs 357

BANK.
Middlesex County National Bank. 220

BARBER.
B. F. Mathews, 180 Main St.

CARPETS CLEANED.
C. A. Nichols. Tel. 349-4 Woburn

CIVIL ENGINEER and SURVEYOR.
William J. Dotten 352-4

COAL and WOOD
George W. Blanchard & Co. Coal and lumber. 17, 28
Parker & Lane Co. Coal and wood. 175-4, 450

CONFECTIONERY and ICE CREAM.
Charles Young. 258
Cowell's Winchester Spot. 92

CONTRACTOR.
Quigley, Thos. Jr. Stonemason and contractor. 81-1

DINING ROOM.
C. A. Marsh 578 Main St.

DRUGGIST.
F. N. Abare 324-2
Kendall's Pharmacy 150

DRY GOODS
The T. J. Bowen Dry Goods Store.
Franklin E. Barnes & Co. 531-533 Main Street.

ELECTRIC LIGHT.
Edison Light Co. No. 1 St. Office. 200

ELECTRICIAN.
Sanderson E. C. Electrical contractor. 357-4 House 352-2 Business

W. W. Rowe 174-2

EXPRESS
Hayes Express 173

FIRE PROTECTION
J. T. Cosgrove 250-1

FISH MARKET
Hodgdon's Fish Market. Prices reasonable. 247

FLORIST
Arnold, Geo. L. Cut flowers and floral plants. 261-2
J. Newman & Sons
1100 Main 352-2

GROCERIES.
Geo. E. Morrill 111-2
Richardson's Market. 170-474

HAND OR EAST WORK
Miss Strange, High School, or 112.

HARDWARE.
Central Hardware Co. 180-5
Hersey Hardware Co. 144

HOT WATER HEATING.
J. A. Lanaway & Co. 317-4
248
287-5
Shaw & Campbell Co. 312-2

INSURANCE.
Edward T. Harrington & Co 178-4
Knapp, Newton A. & Co. Fire Insurance. 341-3
S. E. Newman Main 0960
Residence 291-4
Woods, Geo. A. Real estate and insurance. 356-3
Wooster, F. A. Insurance of all kinds. 350-4
B. Stanwood Henderson, Insurance
Main 3280
Winchester 426-1

JUSTICE OF THE PEACE.
Theo. P. Wilson 29, 162-3

JUNK COLLECTOR.
Chas. Feinberg, 11 Middlesex St.
N. Rolanovitz, 10 Middlesex St.
Samuel Winer, 15 Swanton St.

LAUNDRY.
Winchester Laundry. Work called for and delivered. 290

LIVERY.
Kelley & Hawes. Carriages and Boats 375-2
W. O. Blaisdell, Livery Stable. 211-1

MANICURE.
Miss Harrington. 339
Mrs. Anna M. Phillips, 15 Myrtle St.

NEWSPAPER.
Winchester STAR. All the news of the town. 29, 448-3, 162-3

NURSES.
E. Burbank Smith 293-1

PAINTER
J. H. Kelley, 15 Thompson St. 188-1
F. A. Neath. 248-2
Carl Larson 421-1

PAPER HANGER
W. A. Neath 248-2
Gene B. Farrow 312-3

PHOTOGRAPHER.
Higgins E. H. 474-5

PIANO TUNER. (Expert.)
Locke, Frank A. Winthrop 517-2
Orders may be left at Star Office.

PLUMBING.
J. A. Lanaway & Co. 317-4
248
287-5
Shaw & Campbell Co. 261-4

POLICE.
50

PROVISION.
Blaisdell's Market. Meats and provisions 375-2 211-5
Richardson's Market. 170
170
Home Market 302
Hutchinson's Market 380

REAL ESTATE.
J. T. Cosgrove 250-1
J. A. Mack, 350 Cross Street.
Edward T. Harrington Co. 178-4
Woods, George A. 356-3
Newman, Sewall L. Real Estate and Insurance 0960 Main
Residence 293-4

REGISTRAR.
Miss E. Burbank Smith 293-1

RUGS
Warren's Rug and Mattress Works. Malden 249

SCHOOLS
Supt. of Schools Residence 222-2
Office, High School, 105-4

STATIONER.
Wilson the Stationer. Fine note paper inks, etc. 291

STEAM FITTER.
Edward E. Parker, steam and hot water heating, 8 Middle street, Woburn. 267-R

TEACHER.
Mackechnie, Ernst. Voice and violin. 1567-5 Somerville

UNDERTAKERS.
J. T. Cosgrove 250-1
Kelley & Hawes 375-2
Hayes & Fessenden day Tel. 440
night 152-2

VACUUM CLEANING.
Tel. 282-2. Dept. (A)

ASH DISPOSAL.
Tel. 282-2 (C)

DECORATING and PAINTING.
Tel. 282-2. Dept (B)

If any of our advertisers have been inadvertently omitted from above list, and will ring us up, we shall be pleased to add their names in our next issue.

13 Pleasant Street Tel. 238-3 Winchester

Order YOUNG'S

High Grade Ice Cream, Fancy Ices and Confectionery for Parties

Light Catering for weddings a specialty in town or out of town.
Ice Cream in brick or bulk delivered at residences, churches, lodges, etc.

INSURANCE

ANY KIND
ANY AMOUNT
ANY WHERE.

NEWTON A. KNAPP & CO.

8 Chestnut Street, Winchester. Tel. Con.
Boston Office: 85 Water Street. Tel. Fort Hill 2394

POPULAR PLANT LINE
NOVA SCOTIA, CAPE BRETON, NEWFOUNDL'D, PRINCE EDWARD ISLAND
[illegible]

THE GIFT OF THE MAGI.

A Christmas Chronicle of Love and Dual Sacrifice.

By O. HENRY.

[Copyright, 1906, by McClure, Phillips & Co.]

One dollar and eighty-seven cents; that was all. And 60 cents of it was in pennies—pennies saved one and two at a time by bulldozing the grocer and the vegetable man and the butcher until one's cheeks burned with the silent imputation of parsimony that such close dealing implied. Three times Della counted it. One dollar and eighty-seven cents. And the next day would be Christmas.

There was clearly nothing to do but fling herself on the shabby little couch and howl. So Della did it. Which instigates the moral reflection that life is made up of sobs, sniffles and smiles, with sniffles predominating.

While the mistress of the home is gradually subsiding from the first stage to the second, take a look at the home. A furnished flat at $8 per week. It didn't quite need the adjective in the description, but it certainly had that word on the landscape for the flat hunting squad.

In the vestibule below was a letter box into which no letter would go and an electric button from which no mortal finger could coax a ring. Also appertaining thereunto was a card bearing the name "Mr. James Dillingham Young."

The "Dillingham" had been flung to the breeze during a former period of prosperity when its possessor was being paid $30 per week. Now, when the income was shrunk to $20, the letters of "Dillingham" looked blurred, as though they were thinking seriously of contracting to a modest and unassuming D. But whenever Mr. James Dillingham Young came home and reached his flat above he was called "Jim" and greatly hugged by Mrs. James Dillingham Young, already introduced to you as Della. Which is all very good.

Della finished her cry and attended to her cheeks with the powder rag. She stood by the window and looked out dully at a gray cat walking a gray fence in a gray back yard. Tomorrow would be Christmas day, and she had only $1.87 with which to buy Jim a present. She had been saving every penny she could for months, with this result. Twenty dollars a week doesn't go far. Expenses had been greater than she had calculated. They always are. Only $1.87 to buy a present for Jim—her Jim! Many a happy hour she had spent planning for something nice for him, something fine and rare and sterling, something just a little bit near to being worthy of the honor of being owned by Jim.

There was a pier glass between the windows of the room. Perhaps you have seen a pier glass in an eight dollar flat. A very thin and very agile person may by observing his reflection in a rapid sequence of longitudinal strips obtain a fairly accurate conception of his looks. Della, being slender, had mastered the art.

Suddenly she whirled from the window and stood before the glass. Her eyes were shining brilliantly, but her face had lost its color within twenty seconds. Rapidly she pulled down her hair and let it fall to its full length.

Now, there were two possessions of the James Dillingham Youngs in

"TWENTY DOLLARS, SAID MADAME.

which, they both took a mighty pride. One was Jim's gold watch which had been his father's and his grandfather's. The other was Della's hair. Had the queen of Sheba lived in the flat across the airshaft Della would have let her hair hang out of the window some day to dry just to spoil the queen's jewels and gifts. Had King Solomon been the janitor, with all his treasures piled in the basement he would have sworn to get the key and open Jim's door to see the splendid hair hurled from envy.

So now Della's beautiful hair fell about her, rippling and shining like a cascade of brown waters. It reached below her knee and made itself almost a garment for her. And then she did it up again nervously and quickly. Once she faltered for a minute and stood still, while a tear or two splashed on the worn red carpet.

On went her old brown jacket; on went her old brown hat. With a whirl of skirts and with the brilliant sparkle still in her eyes she fluttered out the door and down the stairs to the street.

Where she stopped the sign read: "Mme. Sofronie. Hair Goods of All Kinds." One flight up Della ran and collected herself, panting. Madame, large, too white, chilly, hardly looked the "Sofronie."

"Will you buy my hair?" asked Della.

"I buy hair," said madame. "Take yer hat off and let's have a sight at the looks of it."

Down rippled the brown cascade.

"Twenty dollars," said madame, lifting the mass with a practiced hand.

"Give it to me quick," said Della.

Oh, and the next two hours tripped by on rosy wings. Forget the hashed metaphor. She was ransacking the stores for Jim's present.

She found it at last. It surely had been made for Jim and no one else. There was no other like it in any of the stores, and she had turned all of them inside out. It was a platinum fob chain, simple and chaste in design, properly proclaiming its value by substance alone and not by meretricious ornamentation, as all good things should do. It was even worthy of the watch. As soon as she saw it she knew that it must be Jim's. It was like him. Quietness and value—the description applied to both. Twenty one dollars they took from her for it, and she hurried home with the 87 cents. With that chain on his watch Jim might be properly anxious about the time in any company. Grand as the watch was, he sometimes looked at it on the sly on account of the old leather strap that he used in place of a chain.

When Della reached home her intoxication gave way a little to prudence and reason. She got out her curling irons and lighted the gas and went to work repairing the ravages made by generosity added to love. Which is always a tremendous task, dear friends—a mammoth task.

Within forty minutes her head was covered with tiny, close lying curls that made her look wonderfully like a truant schoolboy. She looked at her reflection in the mirror long, carefully and critically.

"If Jim doesn't kill me," she said to herself, "before he takes a second look at me he will say I look like a Coney Island chorus girl. But what could I do—oh, what could I do with $1.87?"

At 7 o'clock the coffee was made and the frying pan was on the back of the stove, hot and ready to cook the chops.

Jim was never late. Della doubled the fob chain in her hand and sat on the corner of the table near the door that he always entered. Then she heard his step on the stair away down on the first flight, and she turned white for just a moment. She had a habit of saying little silent prayers about the simplest everyday things, and now she whispered: "Please, God, make him think I am still pretty."

The door opened and Jim stepped in and closed it. He looked thin and very serious. Poor fellow! He was only twenty-two—and to be burdened with a family! He needed a new overcoat, and he was without gloves.

Jim stopped inside the door, as immovable as a setter at the scent of quail. His eyes were fixed upon Della, and there was an expression in them that she could not read, and it terrified her. It was not anger nor surprise nor disapproval nor horror nor any of the sentiments that she had been prepared for. He simply stared at her fixedly with that peculiar expression on his face.

Della wriggled off the table and went for him.

"Jim, darling," she cried, "don't look at me that way! I had my hair cut off and sold it because I couldn't have lived through Christmas without giving you a present. It'll grow out again. You won't mind, will you? I just had to do it. My hair grows awfully fast. Say 'Merry Christmas,' Jim and let's be happy. You don't know what a nice—what a beautiful, nice gift I've got for you."

"You've cut off your hair?" asked Jim laboriously, as if he had not arrived at that point yet even after the hardest mental labor.

"Cut it off and sold it," said Della. "Don't you like me just as well anyhow? I'm me without my hair, ain't I?"

Jim looked about the room curiously.

"You say your hair is gone?" he said, with an air almost of idiocy.

"You needn't look for it," said Della. "It's sold, I tell you—sold and gone too. It's Christmas eve, boy. Be good to me, for it went for you. Maybe the hairs of my head were numbered," she went on, with a sudden serious sweetness, "but nobody could ever count my love for you. Shall I put the chops on, Jim?"

Out of his trance Jim seemed quickly to wake. He folded his Della. For ten seconds let us regard with fitcreet scrutiny some inconsequential object in the other direction. Eight dollars a week or a million a year—what is the difference? A mathematician or a wit would give you the wrong answer. The magi brought valuable gifts, but that was not among them. This dark assertion will be explained in due time.

Jim drew a package from his overcoat pocket and threw it upon the table.

"Don't make a mistake, Della," he said, "about me. I don't think there is anything (except maybe the way of a haircut or a shave or a shampoo) that could make me like my girl any less. But if you'll unwrap that package you may see why you had me going awhile at first."

White fingers and nimble tore at the string and paper, and then an ecstatic scream of joy, and then, alas, a quick feminine change to hysterical tears and wails, necessitating the immediate employment of all the comforting powers of the lord of the flat.

For there lay the combs—the set of combs, side and back, that Della had worshiped for long in a Broadway window—beautiful combs, pure tortoise shell, with jeweled rims, just the shade to wear in the beautiful vanished hair. They were expensive combs, she knew, and her heart had simply crawed and yearned over them without the least hope of possession. And now they were hers, but the tresses that should have adorned the coveted adornments were gone.

But she hugged them to her bosom, and at length she was able to look up with dim eyes and a smile and say, "My hair grows so fast, Jim!"

And then Della leaped up like a little singed cat and cried, "Oh, oh!"

Jim had not yet seen his beautiful present. She held it out to him eagerly upon her open palm. The dull precious metal seemed to flash with a reflection of her bright and ardent spirit.

"Isn't it a dandy, Jim? I hunted all over town to find it. You'll have to

"THEY'RE TOO NICE TO USE AT PRESENT."

look at the time a hundred times a day now. Give me your watch. I want to see how it looks on it."

Instead of obeying, Jim tumbled down on the couch and put his hands under the back of his head and smiled.

"Dell," said he, "let's put our Christmas presents away and keep 'em awhile. They're too nice to use just at present. I sold the watch to get the money to buy your combs. And now suppose you put the chops on."

The magi, as you know, were wise men—wonderfully wise men—who carried gifts to the Babe in the manger. They invented the art of giving Christmas presents. Being wise, their gifts were no doubt wise ones, possibly bearing the privilege of exchange in case of duplication. And here I have lamely related to you the uneventful chronicle of two foolish children in a flat who most unwisely sacrificed for each other the greatest treasures of their house. But in a last word to the wise of these days let it be said that of all who give gifts these two were the wisest. Of all who give and receive gifts such as they are wisest. Everywhere they are wisest. They are the magi.

Music as Medicine.

From the days of Saul and David music has no doubt been the means of alleviating, if not of actually curing, many serious cases of mental disease. Modern experience has proved this conclusively, and many instances may be quoted from ancient history.

Pythagoras commended music in the treatment of the insane, and Thales when a pestilence ravaged Sparta found in music his most powerful means of comforting it. Democrates soothed maniacs by it, and Theophrastus held that even the bites of venomous reptiles were rendered less fatal by subjecting the victims to the influence of melody.

When Philip of Spain was in a morbid and despairing condition Farinelli, the vocalist, was sent for by the queen, with a party of musicians, to sing and play in the adjoining room. The effect was a speedy and rapid cure.

Both Buchnan and Hufeland relate instances in which music has cured cases of St. Vitus' dance and Becker and Schneider demonstrated practically its influence in different cases of hysteria.

The Sheridan Wit.

Thomas Sheridan, the Irish clergyman and grandfather of Richard Brinsley Sheridan, the dramatist, had a great deal to do for metaphysical discussions, whereas his son Tom, the actor, had a great liking for the [illegible] [illegible] to do his work in his bed. The doctor [illegible]

"Tom, I don't [illegible]

"Why, [illegible]

"Yes, [illegible]

"Yes, [illegible]

"Yes, good."

"Why, [illegible] entire, thorough indifference?"

"Yes, total, entire, thorough indifference."

"My dear father," said Tom, "tell me what it is that you can do with total, entire, thorough indifference?"

"Why, listen to you, Tom," said Sheridan.

HINTS FOR THE BUSY HOUSEWIFE

Device to Keep the Key Fast In the Lock.

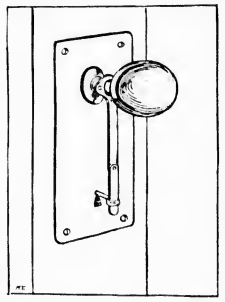

People who lock their bedroom doors to keep burglars out do not always feel safe then. Expert burglars of the jimmy have a way of pushing the key out from the outside and picking the lock. To frustrate their efforts in this direction a Washington man has designed a key fastener, which is as much protection as a big iron bar. This fastener is a thin but strong metal strip in two parts, the lower part shorter than the upper, and attached to the latter pivotally. The upper section, too, is made to fit over the handle of the door, so that when it lunges down the lower section passes through the ring of the key and not only prevents the latter from being pushed out from the outside, but from being turned except from the inside. From the room side of the door however, the key will turn as easily as if there was no bar through it, the short section of the fastener moving readily with the movement of the key, and by turning the latter to one side the fastener may be easily withdrawn.

Fillets of Haddock.

Separate one of haddock into fillets. Remove the skin by passing the knife under the fillets so as to detach the tail end of the skin from the fish, then take a firm hold of the piece of detached skin and, inserting the knife with the edge of the blade turned toward you, draw the skin toward you and keep moving the blade firmly against the skin. Having removed the skin, trim the fillets neatly, cutting off all rough edges, and place them in a dish with two sliced onions, some sprigs of parsley, oil and lemon juice, seasoning with salt and pepper. About ten minutes before dinner drain the fish on a napkin, dip each fillet in a light batter and fry to a golden brown in deep fat. Drain on coarse paper to absorb the grease. Serve with any fish sauce.

Ivory Jelly.

Ivory jelly is a good summer dessert. To make it requires one ounce of gelatin, one half cupful of cold water, one cupful of hot milk, two thirds of a cupful of sugar, one and one half cupfuls of double cream, one teaspoonful of vanilla extract and a pinch of salt. Soak the gelatin in cold water and dissolve in the hot milk, add the salt and sugar and strain. When cool add the cream and vanilla and stir occasionally until the mixture begins to thicken, then pour into a mold. Serve with a fruit puree, chocolate sirup or cream.

Dandelion Wine.

Four quarts of crowded blossoms and four quarts of boiling water. Let it stand for twenty four hours. Strain and squeeze. Add four pounds of sugar, the juice of two lemons, two oranges and slice two bananas. Dissolve one yeast cake in lukewarm water. (Add one pound of raisins if you like.) Put into a stone jar, let stand three weeks, stirring occasionally, then strain and bottle.

Sweet Cucumber Pickles.

For 200 cucumbers use brine to hold up an egg, pour over cucumbers and leave three days, then out of that into hot water one day. Pack pickles in jars or bottles and put tablespoonful of mixed spices into each quart jar with piece of alum as large as a dime. Use a pint of sugar to each quart of strong vinegar, heat boiling hot and pour into jars of cucumbers, spices and alum and seal.

Preserved Crab Apples.

Look over the crab apples, cutting out blossom end and any imperfections, but do not pare or stem. Wash and put into boiling sirup made of the proportion of twice as much sugar as water. Boil till tender from fifteen to twenty minutes and can boiling hot, sealing at once.

Blackberry Pudding.

One pint flour, one teaspoonful baking powder, pinch of salt, add enough milk to make a batter and then gently stir in as much huckleberries as can be held. Put into a steamer and steam half hour. Serve with a rich cream.

Homemade Breakfast Food.

Grind dry stale bread. Sift out the fine for breading chops, etc. Use only the coarse. Toast or brown in the oven. Serve with hot, not cold, cream or milk and sugar, and nutmeg or cinnamon if desired.

PEN PORTRAITS OF NOTED PEOPLE

Representative Butler Ames, Who Would Be a Senator.

Representative Butler Ames, who recently announced his candidacy to succeed Senator Henry Cabot Lodge of Massachusetts, is serving his fourth term as a member of the lower house of congress.

In his announcement he says that he offers himself as a candidate, "having tried in vain to believe some one else to lead the fight against Boss Lodge and his political machine." Continuing, Mr. Ames says of the senator:

"With all his gifts and opportunities he has made such use of them that his continuance in public life depends not upon his service to the people of his state, but to a political machine. This machine is used as a club for the individual of independent thought and action, while it serves as a willing tool to those of wealth or influence and power seeking undue favors."

Congressman Ames is a native of Massachusetts, thirty-nine years old, and is a grandson of the late Benjamin F. Butler. He has won distinction in the varied fields of politics, warfare, engineering and as an inventor. A couple of years ago he tried his wings as an aviator, but apparently with no great success. He was educated at West Point, but resigned on graduation to take an engineering course at the Massachusetts Institute of Technology. On the outbreak of the Spanish war he enlisted and took part in the invasion of Porto Rico. For his services there he was promoted to the rank of lieutenant colonel.

Governor Harmon of Ohio.

The renomination of Governor Judson Harmon of Ohio to succeed himself has given much impetus to the movement to make him the presidential candidate of the Democratic party in 1912. If he wins in November, his friends say, he will be a hard man to beat in the national Democratic convention. Governor Harmon carried Ohio in the last presidential year, when Mr. Taft was the nominee for

JUDSON HARMON

the office he now holds, both winning and losing by plurality. Democratic politicians in Ohio have given the election presented the situation a tremendous attitude of interest in the Republican candidate for the presidency and the Democratic candidate for governor.

Governor Harmon is a native of Ohio and is sixty-four years old. He was graduated from Denison college in 1866 and from the old Cincinnati Law school three years later. Twice elected judge of the superior court of Hamilton county, he resigned from the bench in 1887 before the expiration of his second term.

In June, 1895, Mr. Harmon was appointed attorney general of the United States by President Cleveland. William H. Taft, then a judge, was toastmaster at a banquet tendered Mr. Harmon by the Hamilton County Bar association and paid him this tribute:

"We are here because we know that he is eminently qualified to discharge the duties of his office with unbounded credit to his country, the administration, to us, his friends, and to himself."

STATE CAMPAIGN OPENING EARLY

The Public Shows Strong Interest In Speeches

MR. KELIHER FEELS CONFIDENT

Thinks He Will Be Renominated In Ninth District—Sharp Contest In Tenth as Well as Eleventh

The State and Congressional campaigns are opening early. Not for several years has there been such political activity on the Republican side at such an early date as is apparent this year. It is evident that the leaders intend to leave no stone unturned which may aid in the success of the Republican ticket this fall. The public speaking started out with a great rally in Somerville several weeks ago, when 4,000 people listened to Senator Lodge, Congressman Nicholas Longworth of Ohio, Congressman Samuel W. McCall of Massachusetts, Gov. Draper and others. Since then the political clubs have kept the ball in motion with dinners at the seaside at which Senator Lodge, Gov. Draper, and others have discussed the issues before the people. Last week Senator Lodge talked to the Norfolk club at Nantasket Beach. One of the significant things about these occasions is the great public interest so evidently apparent.

One of the features of the Norfolk club dinner was the declaration of Speaker Joseph Walker of Brookline, for the renomination of Senator Henry Cabot Lodge. As speaker of the Massachusetts House Mr. Walker is an influential member of Massachusetts politics and his [illegible] that he will be a [illegible] factor in the coming campaign [illegible] Lodge.

The Republican leaders felt very much encouraged by the [illegible] in the general situation [illegible] are able to observe it. Coming in contact with persons from all sections of the Commonwealth they are bringing encouraging reports as to the outlook and they propose to make the best canvass they know how in order to [illegible] candidates, both State and Congressional.

Keliher Feels Sure of Winning

Congressman John A. Keliher in the Ninth district looks very sure that he will be able to secure a Democratic renomination. He has been looking over the field ever since the adjournment of congress and says the further he investigates the better he is satisfied that he will be successful in his attempt to be returned. There are several candidates in the field against him, among them being Councillor William F. Murray of Charlestown and Representative David R. Shaw from the same locality. While Mayor Fitzgerald is bitterly opposed to Keliher on account of the fact that the latter was a Storrow man in the last city campaign, it is not altogether clear which of the various candidates against Keliher he would like to see successful. Last year, when Mr. Murray was a candidate for the governor's council against Lawrence H. Sullivan, the mayor was understood to be with Murray, although Sullivan claimed he had promised his support to him. Whether the mayor will stick with the man he supported last year remains to be seen.

The friends of Mr. Keliher claim that he is much stronger this year than he was two years ago, but at that time he had to fight the greater part of the big politicians in his district and still won out by a substantial majority in the caucuses. They believe he will do even better this year and that he will go back to congress handily.

The district is Democratic by more than two to one, so that the regular candidate is almost certain to be elected, even if there are independent candidates in the field. The Republicans usually make a nomination, but in such a Democratic stronghold and with such a hopeless contest a number of Republicans usually take little interest in the fight. Mr. Keliher has generally received quite a number of Republican votes.

The Tenth District Fight

In the Tenth district the fight for the Democratic nomination seems to be narrowing down to Congressman O'Connell and Councillor Curley. The friends of Mr. O'Connell feel sure that he is going to be the regular nominee. It is said by friends of the congressman that Mayor Fitzgerald has promised his support. Mr. O'Connell has always been a Fitzgerald man in all the fights which the mayor has made. Those most conversant with the situation think it probable that O'Connell will be renominated, notwithstanding the fact that he is not as popular as he has been in the past. Former City Clerk J. Mitchell Galvin is an aspirant for the Republican nomination. He made the fight two years ago, but O'Connell won by four votes. It is possible that some other candidate may be in the field for the Republican nomination, for the district is considered [illegible] favorable [illegible]

Peters Wants a Renomination

The contest in the Eleventh district for the Democratic nomination is more or less unchanged. Congressman Andrew J. Peters feels quite confident that he will be able to win the nomination notwithstanding that he has [illegible] nation, now that [illegible] has [illegible] which is [illegible] his opponent. [illegible] David R. Shaw. It is [illegible] the nomination [illegible] to win an election. [illegible] Republican vote, [illegible] Democratic [illegible] Peters has always received [illegible] Republican vote.

Protection Insurance

Differs from other insurance because it protects against rather than pays for a misfortune.

FIRE—BURGLARY—SICKNESS

Three very common contingencies which are apt to arise in your household at any time. Particularly they are

Dangers of the Night

A TELEPHONE in the house at such a time is Protection Insurance

The telephone might be termed a Home Danger Alarm.

NEW ENGLAND TELEPHONE & TELEGRAPH CO. — LOCAL AND LONG DISTANCE TELEPHONE — BELL SYSTEM — AMERICAN TELEPHONE & TELEGRAPH CO.

NOW
Do you dare to be without a telephone?
Information free, of Local Manager.
NEW ENGLAND TELEPHONE & TELEGRAPH COMPANY

TOWN DIRECTORY

Following are the hours set apart by the town departments as regular times of meeting:

TOWN CLERK—Daily, 8.30 to 11.30 a. m., 2.30 to 4.30 p. m., and Saturday evenings from 7.45 to 7.15.

SELECTMEN—Monday evenings.

SCHOOL COMMITTEE—First Tuesday evening of each month at the High school house.

TRUSTEES OF LIBRARY: Fourth Friday of each month.

CEMETERY COMMISSION—First Saturday of each month at 4.30 p. m.

WATER AND SEWER BOARD—Monday evenings.

TREASURER—Wednesday afternoons from 12.30 to 5.30.

WATER REGISTRAR—Tuesdays and Fridays from 5 to 9 p. m.

COLLECTOR—Hours for collection every afternoon from 2.30 to 5 (except Wednesday) Saturday evenings from 7.30 to 9.

FIRE ENGINEERS—Every Monday evening at Engine house.

BOARD OF HEALTH meets last Friday of each month at Town House.

SUPT. OF SCHOOLS—Office hours 4.5 p. m. on each school day during the school year at High school house.

FIRE ALARM TELEGRAPH

Box 5. Wildwood St., opp. Woodside road.
7. Central Fire Station.
12. Mystic av. cor. Maxwell road.
13. Winchester Manufacturing Co.
14. Baron street, opp. Lakeview road.
15. McKay. (Private.)
21. Main street, opp. Young & Brown's.
22. Main street, opp. Thompson street.
24. Mt. Vernon, cor. Washington street.
25. Main, cor. Mt. Pleasant street.
26. Main street, cor. Herrick avenue.
27. Main street at Symmes Corner.
28. Brown's Mills. (Private.)
31. Swanton street, Hose house.
32. Forest street, cor. Highland avenue.
34. Washington street, cor. Cross street.
34. Cross street, opp. East street.
35. Swanton street, cor. Cedar street.
36. Washington street, cor. Eaton street.
37. Harvard street, cor. Florence street.
38. Oak street, cor. Holland street.
41. Lake street, cor. Main street.
42. Boggs & Collins Tannery. (Private.)
43. Main street, cor. Sacon street.
44. Main street, opp. Canal street.
45. Main street, opp. Sheridan circle.
48. Eastern Felt Mill, Canal street.
51. Cambridge street, opp. Pond street.
52. Central street, opp. Bangs's.
53. Rodney street, cor. Church street.
54. Wildwood street, cor. Fletcher street.
55. Dix, cor. Pine and Church streets.
56. Wildwood, cor. Cambridge street.
57. Church street, cor. Cambridge street.
58. Cambridge road, cor. Oxford street.
61. Winthrop, near cor. Mason street.
62. Mt. Vernon, cor. Highland avenue.
63. Highland avenue, opp. Webster street.
64. Highland avenue, cor. Wilson street.
66. Highland avenue, cor. Herrick street.

Second alarm given by striking three blows followed by number.

Fire Station open to visitors from 7 to 9 a. m., 12 to 1 p. m., and 6 to 7 p. m. except Sundays.

Fire bells at 7.30 a. m., noon, beginning of school session, 1.15 p. m., [illegible] and at 12.30 p. m., to announce noon [illegible]

Three blows, brush fires.

ELECTRICIAN.

Have your electric work done by experienced men. All kinds of electric work promptly attended to.

Gas Piping, and Repairs on Electric Gas Lighting. Motors, Fans and Fixtures.

J. ELMER SCHURMAN
5 Railroad Avenue, Winchester
Tel. Winchester 365-2.

Subscribe for the Star

A Mohammedan Festival.

Taboots is an Indian festival in connection with the celebration of the month of Moharram, which begins the year of the true Mohammedan. This festival commemorates the death of Prince Hussein, the grandson of Mohammed, who met his death in battle after ten days' fighting against King Omar. The word taboot, from which the festival takes its name, means literally a tomb, and it is always built in front of the homes of some rich and important Mohammedans and under a temporary shed built for this purpose. The taboots are made from thin bamboo strips covered with highly colored paper, and it is always decorated with mirror glass, gold and silver paper, glass balls and much red and green paint. On the ninth day of the festival of Taboots the taboots are carried in a procession through the streets of the various cities in India. On the tenth day all the taboots are thrown into some river, and thus ends the Mohammedan festival of Taboots.—Boston Herald.

Primitive Fire Fighters.

As late as the end of the sixteenth century in London the sole method of extinguishing fires was by means of contrivances known as "hand squirts." These were usually made of brass, with a cryphir capacity ranging from two to four quarts of water. The two quart "squirts" were two and a half feet in length, one and a half inches in diameter at their largest part and but half an inch at the nozzle. On each side were handles, and three men were required to manipulate a "squirt." One man on each side grasped the handle in one hand and the nozzle in the other, while the third man worked the piston or plunger, drawing it out while the nozzle was immersed in a supply of water which filled the cylinder. The bearers then elevated the nozzle, when the other pushed in the plunger, the skill of the former being employed in directing the stream of water upon the fire. Such primitive contrivances are said to have been used during the great fire of 1666.

For FLOWERS for all occasions

CALL ON

ARNOLD
The Florist

First-class flowers all the time.

Tel. 261-2 House 127-3

JOHN T. COSGROVE
Undertaker and Embalmer
12 SPRUCE STREET, WINCHESTER
Telephone Connection.

Winchester Junk Collector.
CHARLES FEINBERG,
44 Middlesex St.
All kinds of rags, bottles, rubbers, paper stock and old metal of all kinds collected and highest cash prices paid for same. A card will do. Drop postal and I will call. 3011

KELLEY & HAWES CO.,
Hack, Livery, Boarding AND EXPRESS.
Baled Hay and Straw For Sale
Tables and Chairs To Let for all occasions
KELLEY & HAWES,
Undertakers and Funeral Directors.
Office, 13 PARK STREET
Telephone Connection

CARPET WORK

Now is the time to have your rugs or carpets treated and made ready for use next fall. Have them made up now and have them cleaned and laid in the fall. Also we do all kinds of carpet work.

C. A. NICHOLS,
Proprietor of Woburn Steam Carpet Cleaning Works, 7 BULL PLACE WOBURN.
Telephone, 349-1 Woburn.

Holland's Fish Market,
DEALERS IN
FRESH, SALT, SMOKED and PICKLED FISH
OYSTERS, CLAMS and LOBSTERS.
Canned Goods of all kinds
174 Main St. Winchester
TELEPHONE 217

It is [illegible] the [illegible] of [illegible] defective heating apparatus. You won't have to shiver while the work is being done. The area in the new point the same day that it is put out in the old one.

EDWARD E. PARKER
Steam and Hot Water Heating.
5 MIDDLE STREET, WOBURN

REO CARS

Robert F. Whitney

AGENT

PAINTING

Do you want good painting, that is, painting that will look well and wear well? Then consult

W. A. NEWTH,

The practical house painter and paper hanger. He also does hard wood finishing and tinting, and carries a large line of samples of

WALL PAPER.

No. 4 Converse Place.

A first class landscape gardener who will take care of your lawns, trees or vegetable gardens. Will layout walks, driveways or flower beds. Expert at transplanting potted plants. Makes new lawns or old ones out of vacant lots. The man to mow lawns by week or season. I have the best team in town for hire. Also selling and your dress goods. Shrubbery and plants for sale. Prompt service, reasonable prices.

CHARLES SMITH.
4 Harvard St., or Telephone Winchester 301-5

A PHOTOGRAPH

That is not only a good likeness but a work of art as well is a satisfaction to yourself and your friends.

The excellence of the work done at the

LITCHFIELD STUDIO
ARLINGTON

is without question. A trial will convince you.

J. T. COSGROVE
Real Estate Mortgages and Loans On Personal Property
2 WALNUT ST 12-17

Warren

I manufacture all kinds of good mattresses and renovate them. I build it strong the best service. If so that they last a life-time, and are cheaper than a cheap affair, made up of Alcott, and Pulp, or Felting, which need to be made up in a year or two. Mattresses made up in a workmanlike manner. Wooster Springs Properly, $2.50 up.

$5.00

This mattress is made of [illegible] and for [illegible] the best mattress that can be made for the price.

Another mattress that is just growing in favor is the Ideal Excelsior Silk Floss, the soft silky fibre used in Silk Floss is a [illegible] vegetable fibre, which grows in the tropics. It never gets lumpy and is extremely light and fluffy. The silky fibre of a Silk Floss Mattress is its flakiness and softness, and it is the best mattress.

The Price is $12.00

I use the best cotton felting in this mattress, and I will warrant it to be good for a life time. I need not boast of the tones, need goods in the making, if they tested well.

A mattress that has always proved satisfactory in every way, and has added more to my reputation in making satisfaction mattresses than any other, is the mattress that I make of pure South American horse hair. The hair is taken from the tails, mane and legs of the horses, and is thoroughly cleaned and purified, rendering it absolutely sanitary and wholesome. It does not absorb moisture, and is not a collector. It has great resilient qualities, and has stood every test to which it has been put.

Price $20.00

Made up, best ticking, two parts, [illegible] by weight.

Mattresses Renovated and Made Over

:CHARLES G WARREN.

259-265 Main Street Malden, Mass.
Telephone 249. Free Delivery

TELEPHONE, Shop 115-2, Res. 421-1

CARL LARSON
DECORATOR
Painting, Paper Hanging, Paper and Mouldings in stock

No trouble to show samples at residences.

Residence, 193 Main St.
Shop, 508 Main St.
Winchester, Mass.

N. ROBINOVITZ
THE WINCHESTER JUNK DEALER

Who is paying the highest prices for rags, bottles, rubbers, old iron and all kinds of metals and paper stock, and automobile tires.

46 Middlesex Street.
WINCHESTER, MASS.
Drop me a postal and I will call.

B. F. MATTHEWS,
TONSORIAL SHOP.
180 MAIN ST
CUTTING CHILDREN'S HAIR A SPECIALTY

All work done under strictly sanitary conditions.

A Reliable Remedy
CATARRH
Ely's Cream Balm is quickly absorbed. Gives Relief at Once.

It cleanses, soothes, heals and protects the diseased membranes resulting from Catarrh and drives away a Cold in the Head quickly. Relief follows the Second application. Tube and Spray, 50 cts., at Druggists or by mail. Liquid Form, 75 cents. Ely Brothers, 56 Warren Street, New York.

HAY FEVER

BROWN & GIFFORD
TEL. 348-2.
PURE ICE
OFFICE:
174 Main Street, Winchester
Houses at Horn Pond

THOMAS QUICLEY, JR.
Teamster, Contractor and Stone Mason
PAVING, FLOORING, ROOFING
In Artificial Stone, Asphalt and all Concrete products
Sidewalks, Driveways, Curbing, Steps, Etc
Floors for Cellars, Stables, Factories and Warehouses.
ESTIMATES FURNISHED
18 LAKE STREET.
D24-y

YOU CAN'T MOVE A LOT OF LAND.

It's there to stay.

Therefore, when buying a lot you want to be sure that it is in just the right location.

It should be in a location where the population is increasing. That will make the lot worth more from year to year.

In case, too, that you should want to sell, location is most important. That is worth considering.

Lots on Sheffield West.

Have every advantage and there are only a few of them left.

GEO. ADAMS WOODS,
15 State Street, Boston, Mass.
Winchester Office, Waterfield Building.
Telephones 5873 and 5874 Main
Real Estate, Mortgages and Insurance.

NEWSY PARAGRAPHS.

In Beverly July [illegible], to Mr. and Mrs. Louis A. Cagtaim, a daughter. Mr. and Mrs. Cagtaim are well remembered as former residents of Winchester.

College ices, ice cream, etc. Remember Covel's.

Mrs. Wright, [illegible] of Mr. Lewis Parkhurst, [illegible] at [illegible].

[illegible]

Automobiles have badly ravaged the road on Highland avenue from Fell's road to Forest street, and the Supt. of Streets is now at work repairing the damage. This part of the avenue was rebuilt only a short time ago.

Ladies and Gents Tailoring, Dyeing, Steam, Naptha and Dry Cleansing, Remodeling and Repairing. All our cleansing and dyeing is done by the E. H. Daloz Co., insuring you thoroughly first class work. Winchester Clothes Cleaning Co., 626 Main street. Tel 289-1.

Blaisdell's Stable. Hack, boarding and livery, 07 Main street. Tel. 211-1.

Vacuum cleaners to rent. Winchester Electric Renovating Co. Tel. 282-2.

NEWSY PARAGRAPHS.

Owing to rain the game between Winchester and Medford was not played on Saturday afternoon.

The Winchester Laundry Employees [illegible] to give their fifth annual trolley ride to Revere Beach Sunday evening. Cars leave at 7.30.

[illegible] and family are at their bungalow at Sutton, N. H.

[illegible]

Sanderson, Electrician. Tel. 352-2.

An inquest into the death of Finnican [illegible], aged [illegible] years, an Italian who was killed by a train on Sunday morning [illegible], was held in the district court Saturday morning with Judge Edward F. Johnson presiding. The Judge will make his findings to District Attorney Higgins.

Rev. D. A. Newton and family are at East Machias, Me., where they will remain until Sept. 1st.

Vacuum cleaning rates have been reduced so that now vacuum cleaning is a necessity and not a luxury. The Winchester Electric Renovating Co. Tel. 282-2.

Mr. Danforth W. Comins and Mr. Edward B. Smalley returned this week from a cruise in the "Random" from the lower part of the Maine coast to Boston.

Mr. Ralph E. Joslin and family are spending the summer at Minot.

Just remember Covel's ice cream is strictly pure.

Fresh buttermilk 5cts. per quart, delivered in all parts of Winchester. D. Whiting and Sons. Tel. 192-1, Winchester. ap15,tt

FLOWERS
FOR ALL OCCASIONS
J. NEWMAN & SONS Inc.
24 TREMONT STREET, [illegible]
Our Greenhouses are at [illegible] Central streets, Winchester

FOR INFORMATION CONCERNING

REAL ESTATE
IN
WINCHESTER

THE MOST BEAUTIFUL SUBURB OF BOSTON

CONSULT

EDWARD T. HARRINGTON CO

Post Office Block, Winchester, Mass.

TEL. W. 478-3 OR W. 264-6

WHEN IT'S HOT

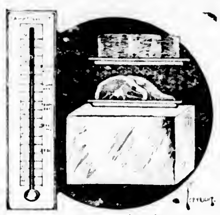

Leave your Meat Order with us and you'll rid yourself of worry and be sure of good meats.

MEAT ON ICE

is our business. We deliver it when you want it and in good condition. Leave it to us and you won't have any worry about your steaks, chops and roasts. Our service is prompt and the prices reasonable.

RICHARDSON'S MARKET

Groceries and Meats
Telephone 410--470
10--12 PLEASANT STREET.

NEWSY PARAGRAPHS.

One of the maple trees on Common street bordering the railroad tracks is badly withered on one side and the tree department has been working during the week cutting out the dead foliage. It is said that this was caused by lightning (this being the opinion of experts) and that two other trees in town are similarly affected. The tree does not show any signs of having been struck, other than the withered leaves, and it is surmized that the lightning either scotched the leaves direct or by running along wires strung near by.

Mrs. Anna M. Phillips will be pleased to meet her patrons at her home as usual, 15 Myrtle street, or will make residential calls.

The many friends of Mr. and Mrs. William A. Leavens will be grieved to learn of the death of Mr. Leavens's [illegible], which occurred [illegible] Saturday last. Mr. Leavens was [illegible] and at the time of his death the oldest living graduate of Amherst College, having been a member of the class of 1842. He was [illegible] a member of the Amherst Chapter of the Psi Upsilon fraternity. He had always been a very prominent figure in the life of his native town and was also widely known as an educator.

For strictly pure ice cream just remember Covel's.

Fares on the B. and M. railroad, beyond the suburban district, have been increased and in many cases the advance is quite a difference over the old schedule. The change went into effect last Friday and returning vacationists will have to pay more in order to reach home. That there will be some objectors is certain.

Mr. and Mrs. Schuyler F. Herron and Mr. and Mrs. Joseph H. Hellon leave next week for three weeks at Lake Sunapee, N. H.

There will be a sale of home made candy, cake, lemonade and ice cream, given by the children at the home of Mr. Albert L. Mack, [illegible] Forest street, on Thursday, July 28.

The Boston & Maine railroad is to equip all its locomotives with acetylene gas headlights, same as the autos use.

Dr. and Mrs. Charles W. Kelley of Oxford street are spending several weeks at St. Johns, N. B. They have taken their runabout along and will enjoy touring in the Provinces.

Mr. and Mrs. C. G. M. Bond of 3 Wildwood street went in their touring car last Saturday to their cottage at Old Orchard, where they will spend the balance of the summer.

An interesting piece of news was received by the U. S. Rubber Tire Co., lately stating that a tire rebuilt by them for a prominent Medford automobilist had just completed its 7,000 miles and offering it to the company as a souvenir and is now on exhibition at their factory West Medford.

By a recent order issued by the officials of the Boston and Maine railroad the salaries of the gatemen along the system have been increased from ten to twenty-five per cent.

Baby carriages re tired at Central Hardware Store, 15 Pleasant street. tt

Mr. Elmer P. Randlett and family of Lagrange street are spending the months of July and August at Minot.

Miss Flora Cutter is spending several weeks at Mayflower Heights, Provincetown, with seven other young ladies.

Covel's ice cream for your Sunday dinner.

[illegible]

[illegible] whether to have a fishing trip or [illegible]

Marriage intentions have been filed at the town clerk's office this week by Spyros G. Kanes and Una Agnes Costello, both of this town.

AUTO TIRES REPAIRED

Sectional Work and Rebuilding, Casings a Specialty

Auto Tubes patched from the inside and vulcanized by steam, the only sure method. There is a reason. All of our patches are stamped U. S.

U. S. RUBBER TIRE CO.
217 Arlington Street, West Medford
Tel. Arlington 313. Winchester 188-3.

Established 1885
George E. Pratt & Co.
Plumbers and Tinsmiths
Jobbing Promptly Attended to
Hot Water Boilers, Furnaces, Stoves, Repaired
Lyceum Building

House Dresses

NEW DUTCH COLLARS AND PERSIAN TIES
McCALLS AUGUST MAGAZINE AND PATTERNS
UMBRELLAS AND DRESS SUIT CASES
POROSKNIT, B V D & BALBRIGGAN UNION SUITS
A LARGE ASSORTMENT OF WORKING SHIRTS OVERALLS AND JUMPERS

OUR GOODS ARE NEW OUR STORE ATTRACTIVE
WE INVITE YOU TO CALL.

F. E. BARNES & Co. 531-533 Main Street

NEWSY PARAGRAPHS.

[illegible] Mr. and Mrs. E. A. [illegible] At the time of writing they were in Paris and were leaving the following day for Switzerland.

The rooms of the Handicraft Society will be open during the summer on Monday, Wednesday and Friday afternoons.

The new insect pest which has appeared at various points around Boston and which is devastating large areas of woodland in the Middlesex Fells and on the adjoining estate of General Samuel C. Lawrence, has been found by the experts of the State forester's office to be the larvae of the saw fly, whose scientific name is [illegible]. The saw fly feeds on trees and is leaf eating. This pest is found in Winchester.

Winchester A. A. will play a double header next Saturday afternoon on Manchester field. The first game will begin at 2 and will be with Stoneham. The second game will be with Medford A. A., which was postponed from last Saturday on account of rain, and will be played at the close of the first game.

Fresh buttermilk 5cts per quart, delivered in all parts of Winchester. D. Whiting and Sons. Tel. 192-1, Winchester. ap15, tt

Miss Henrietta Herron of Cobleskill, N. Y., is visiting her brother, Schuyler F. Herron, Superintendent of Schools.

Mr. Daniel E. Sullivan of Lake avenue went to Toledo, Ohio, Wednesday.

Work was commenced this week on the new residence of Mr. Roy S. Palmer on Wolcott road.

Mrs. Andrew M. Fitz is spending a few days at Winthrop.

Mrs. Arthur Richardson is visiting relatives in Connecticut.

The Calumet Club house is being painted outside and in, and thoroughly renovated. The interior decorations are blue, replacing the former yellow tone, with the exception of the card rooms, which are being done in red.

PRESERVING SEASON HAS ARRIVED

Fruit Jars

ECONOMY
Quarts, $1.20 doz.
Pints, $1.10 doz.

SAFETY VALVE
Quarts, $1.10 doz.
Pints, $1.00 doz.

LIGHTNING STYLE
Quarts, 98c doz.
Pints, 89c doz.

BALL MASON
Quarts, 69c doz.
Pints, 59c doz.

EL-AN-GE PRESERVING KETTLES
30 Qt. Size, $1.25
18 Qt. Size, 80c
14 Qt. Size, 60c
12 Qt. Size 40c

STRAINERS All Styles

24 lb. DIAL SCALES

Odorless PAROWAX Tasteless
A perfect sealing agent for jellies and Preserves. 15c a lb.

Let us fill your wants in the above lines.

HERSEY HARDWARE CO. "THE STORE OF QUALITY"

LA REINE

THE QUEEN OF CORSETS

A fine net corset, made medium length with a batiste band at the waist and down the front. Assuring the wear of the corsets.

We are already on our second order this season, convincing us that they have met with the approval of Winchester women.

SPECIAL PRICE

From now until the stock is closed we will sell our Batiste Seersucker in white grounds with colored figures and stripes at 11c, always sold for 15c.

The F. J. Bowser Dry Goods Store
Centre of Good Values

First Aid to the Thirsty

KNIGHTS SODA WATER
WITH ICE CREAM

KNIGHTS IS RIGHT!

KNIGHT'S PHARMACY
MAIN AND CHURCH STS.

JAS. HAGGERTY & CO.
HORSE SHOEING AND JOBBING.
Successor to Wm. Dowd, Corner Main and Lake streets. June24 1m

Carpenter Work.
General Jobbing
All work neatly and promptly done.
C. H. DAVIS.
Shop and residence, 7 Winchester Park St.
Drop a postal and I will call.

THE WINCHESTER STAR.

VOL. XXX. NO. 4. WINCHESTER, MASS., FRIDAY, JULY 29, 1910 PRICE, FIVE CENTS

WINCHESTER—MACDONALD.

Miss Jessie Louise [illegible] of Mr. and Mrs. Alexander [illegible] of Washington, [illegible] for the past [illegible] years in the department of the public [illegible] and Mr. [illegible] of Winchester, [illegible] Parish [illegible] Church of Washington, [illegible] by Rev. Hugh L. [illegible].

The ceremony was performed at eight o'clock in the presence of about three hundred guests. Decorations of palms, foliage and cut flowers in [illegible] were effective and [illegible] the occasion. [illegible] the wedding [illegible] Miss [illegible] of Washington, [illegible] Miss Helen [illegible] of Medford, [illegible] by Rev. Hugh L. [illegible].

[illegible] was tastefully [illegible] in white silk [illegible] over [illegible] satin, [illegible] with [illegible] and [illegible] of honor, and [illegible] in pale green [illegible] trimmed with white lace and carried a bouquet of white sweet peas.

The ushers were Messrs. Alfred O. Wilder of Arlington, R. L. Ralph R. Patch of Somerville, Ralph Barker of Woburn, Howard Hawkins of Arlington, George Merrill of Woburn and Bertine P. Winchester, a brother of the groom, of Woburn.

Following the ceremony a reception was held at the home of the bride's parents, No. 12 Winchester Street, attended by about sixty of the friends of the [illegible]. Among the guests were [illegible] of the Massachusetts Library Club, of which Mrs. Winchester is a member, and [illegible] many of the surroundings [illegible] assisting the newly married [illegible] were their parents, Mr. and Mrs. Alexander Macdonald and Mr. and Mrs. [illegible] of Winchester.

At the close of the reception Mr. and Mrs. Winchester left for a trip through Evangeline land, and upon their return will spend a week in Winchester leaving August 14th for Georgetown, Panama, where the groom is employed as an engineer on the Canal. They will make their home in Panama for the next four years.

Many handsome gifts were received by Mr. and Mrs. Winchester, including much silver, buffet cut glass and china. Members of the Library Club gave Mrs. Winchester a very handsome pendant of topaz and pearls set in gold, and the trustees of the Public Library presented the couple with a gift of table silver.

ELDER FINISHES HIS ARGUMENT.

A [illegible] in Public Speaking [illegible] at Public Records came to Winchester and announced the steel vaults in the Town Hall is not being used due to the storage of public records and he [illegible] the town to find [illegible] a vault. A new one was thought to be built in the basement of the building, at an expense of some $500. Conditions as regards the preservation of the records are worse than they were in the old vaults, because of dampness which causes the documents and books to be [illegible] covered with mould. An electric heater has been placed in the vault in the hope of preventing this destruction. Whether this will be effective or not is not yet known, only time can tell, but so long as the vault is used the electric heater will be a source of constant expense, and conditions may be far worse than in [illegible]. Those who are supposed to know say that the old steel vaults afforded safe protection in case of fire.

Many things that the State's servants force on cities and towns are apt to be not required, expensive and in the end a waste of money.

MASONIC HOME TRIP.

It is proposed to have an excursion by trolley from Winchester to Charlton, to visit the Masonic Home, on Thursday, Aug. 11th. The running time will be about four hours each way. If a sufficient number will agree to go, a special car will be arranged for at a cost of $2.50 to $3 for each person. Box lunch will be carried and tea and coffee served at the Home. Any person wishing to go will please notify Judge Lattlefield before Saturday, Aug. 6, by postal card. If the requisite number of applications is not obtained, the regular cars will be taken and lunch eaten in Worcester.

ATTACKED WHILE RIDING MOTORCYCLE.

While [illegible] a motorcycle on Washington street, Friday, August 12th, Harmon of the Somerville police was attacked by a dog and his leg severely lacerated. The police captured the dog and shot it.

Miss Katherine F. O'Connor will close her millinery parlor, White's Building, for the month of August. Open September 6th.

SEVERE ELECTRICAL STORM.

Winchester experienced its first severe thunderstorm of the summer on Monday afternoon, the rain was most welcome. The storm was not quite in the center of the town, although considerable damage was done the cities of Woburn and Waltham adjacent most.

The clocks were stopped at the necessary almost everywhere, and the peals of thunder were accompanied by a time. The barn on Ridge street owned by Thomas Hutchinson was struck by lightning and burned to the ground, the fire in no time reaching the street. [illegible] the alarm phone [illegible] the place were only two old ladies, and the fire was seen by [illegible] the name of Irwin. They [illegible] to call a telephone and found their carpet blazing from lightning entering by the telephone wires.

A horse was then hitched up and seven minutes was taken in driving to [illegible] home. As the Winchester [illegible] and mechanical and water [illegible] Arlington departed [illegible] Winchester and the ladder [illegible] the [illegible]. Fortunately the wind [illegible] the flames from the other buildings, and no damage other than the loss of the barn was done. The building contained only a few farm wagons, which were safely removed. The fire made a fine sight from the east side hill, and was watched by many residents.

The lightning struck a house on Florence street occupied by Michael Mahar, setting on fire, but the heavy rain fortunately put the flames out.

On Copley street a bolt struck the water main, causing a small flood, and the electrical apparatus at the Swanton street hose house was badly damaged. Here the indicator was put out of commission and in a speech will be necessary to repair it. The lines at the centre fire station were also damaged.

Woburn suffered more than Winchester, the Methodist Church steeple being struck for the third time in five years and badly damaged, a water main struck and also an electric car. No damage was done to the latter other than blowing out the fuses, although the passengers were somewhat bunsed in their efforts to escape from the smoke filled car. Several trees were also struck, and the telephone office of the B. and N. electrics was entered by a bolt and placed out of commission, electrical signals also being burned out along the line.

The telephone system was badly disarranged about town and numerous instruments placed out of commission.

LOOKS LIKE WASTE OF MONEY.

Some time ago the State Commission of Public Records came to Winchester and announced the steel vaults in the Town Hall is not being used due to the storage of public records and he [illegible] the town to find [illegible] a vault. A new one was thought to be built in the basement of the building, at an expense of some $500. Conditions as regards the preservation of the records are worse than they were in the old vaults, because of dampness which causes the documents and books to be [illegible] covered with mould. An electric heater has been placed in the vault in the hope of preventing this destruction. Whether this will be effective or not is not yet known, only time can tell, but so long as the vault is used the electric heater will be a source of constant expense, and conditions may be far worse than in [illegible]. Those who are supposed to know say that the old steel vaults afforded safe protection in case of fire.

Many things that the State's servants force on cities and towns are apt to be not required, expensive and in the end a waste of money.

DESTROYED B. & N. PROPERTY.

Luigi Asortentune, an Italian, who was arrested by Boston officers in August, 1909, on the charge of injuring and destroying property of the Boston and Northern Railway, and also for the larceny of wires and bonds of said company, [illegible] disposing of same was recently discharged from Deer Island, where he had served the sentence of nine months for said offence, and three months for carrying concealed weapons. He was given one month off for good behavior. Chief Green of Stoneham had him in Court again, charged with interference with the wires of said company, under the new law, and the case was continued to allow the Railway Company to prepare their case.

PLAYGROUND NOTES.

An interesting game of basket ball took place at the Chapin school playground Wednesday afternoon between the Reds and Whites, resulting in a victory for the Whites. At the close of the second half which was contested [illegible] the score stood 1-1.

The line-up:

Reds: Mae, Depew, center; Sarah Cash, 1 forward; Katherine MacHugh, 1 forward; Mary Moan, 1 guard; Abby O'Brien, 1 guard.

Whites: Mary McManus, center; Helen Sanderson, 1 forward; Elizabeth Fitchette, 1 forward; Katherine Shaughnessy, 1 guard; Mary M. Adams, 1 guard; Rosemary Shea, Hale.

An athletic meet is planned for Monday afternoon at 2:45 to be held at the Chapin school playground, and will consist of the following events:—

Four legged race
Three legged race
Wheelbarrow race
Hopping relay race
Japanese relay race
Potato race (relay competition)
Potato race (town competition)
Catch and pull tug of war
Circle race
Chain race

Ribbons will be offered as prizes.

Besides the activities which have received mention in the STAR several times, Miss Hilde is leading a group in gymnastic games, singing and kindergarten games, quiet games, needles, paper cutting, sewing, story telling and folk dancing, at Manchester Field in the morning, and at the Chapin school in the afternoon.

Playground base ball game [illegible] minutes.

On Tuesday morning two exciting and interesting games took place on Manchester Field. The Pirates and Highland Hustlers battled for ten innings, at the lower end of the field before victory came to the Pirates by a score of 6-5 while the Mystics easily defeated the Cutter Village Juniors at the other end of the field 12-0.

The Pirates and Highland Hustlers played a series of three games to decide the supremacy and previous to this game, each team had won one game. This aroused great enthusiasm and as a result, the game was well played. At the end of the ninth inning, the score was tied and it took an extra inning for the Pirates to bring in the winning run. The score:

Innings	1	2	3	4	5	6	7	8	9	10	
Pirates	1	1	0	0	3	0	0	0	1	0	6
H. Hustlers	1	0	0	1	1	0	0	0	0	1	5

Lineup: Pirates, Loftus, c; Rogers, p; LeDue, 1st; Barrett, 2nd; Kelley, ss; Melaugh, 3d; Budrowe, lf; Plummer, cf; Bradley, rf.

Highland Hustlers, E. Mathews, c; Lawson, p; Burwell, 1st; Bennett, 2nd; H. Mathews, ss; Locke, 3d; McKee, lf; McManus, cf; Rowlands, rf.

Umpire, Martin.

1st game, Highland Hustlers, 7; Pirates, 2. 2d game, Pirates, 11; H. H. 3; 3d game, Pirates 6, H. H. 5.

The Pirates' win from the Hill rests at Manchester Field Playground.

The strong Hillcrest team and the Pirates began their series of three games, Wednesday morning on Manchester Field when the Pirates won a fast game by a score of 5-4. A number of sensational plays were pulled off, among them being a triple by the Hillcrest and a double by the Pirates. The Hillcrest started a batting rally toward the end of the game but could not get enough men across the plate to tie up the game or pull out a victory. These teams will meet again in the near future and a strenuous contest is expected.

The score:

Innings	1	2	3	4	5	6	7	8	9	
Pirates	3	0	0	2	0	0	0	0	X	5
Hillrests	0	0	1	0	0	0	1	2	0	4

The line-up

Pirates—O'Loughlin, c; Webber, p; LeDue, 1st; Barrett, 2nd; Rogers, ss; Melaugh, 3d; Budrowe, lf; Flanagan, cf; Bradley, rf.

Hillcrest,—Mathews, c; Milne, p; Carroll, 1st; Budrowe, 2nd; Kelley, ss; S. Lawson, 3d; T. Lawson, lf; Mathews, cf; Locke, rf.

Umpire—Martin.

STREET REPAIRS.

Owing to the increasing use of the streets by automobiles the town will find it necessary to have a permanent repair gang of workmen. Highland avenue, the upper portion of which was recently built, was almost ruined by the swiftly moving cars, and considerable time and money is being spent in putting it back into shape. A tar preparation is being used in much the same way as the Landing street, and streets in place. Washington street, which has just been built, is also being treated with tarred [illegible] to keep down dust. It is the same with other [illegible] roads. Cam ridge street, which is in care of the Miss Highway Commission, is getting in bad shape, and residents along the street are beginning to complain. It is difficult to water these outlying streets because of their distance from the center of the town.

For these reasons a repair gang will always find plenty to do in keeping the main streets in condition.

MARKET FIRM NO [illegible] Sales [illegible] Mass. [illegible] Winchester Sales.

HAS NOT RESIGNED.

[illegible] report [illegible] Press that Albert [illegible] Powers, [illegible] music [illegible] Winchester [illegible] Reading schools, to accept of a position in the Lowell Normal school is only one connection with the Reading schools, but will remain in Winchester, dividing his time between the [illegible] Lowell Normal [illegible] days here and two at Lowell. It is indeed fortunate for our schools, for he is an able, as he is a good musician and organizer, and promises work of exceptional value, his services being much sought after.

Pitcher [illegible] expected that a class in harmony and theory will be organized in the High school, giving an exceptional opportunity not enjoyed in most of the towns in Massachusetts, pupils who wish to pursue the theory and technique of music.

A CONTRAST.

A visitor from East Orange, N. J., had a rather singular and at the same time surprising experience last Sunday afternoon. In dressing for church, he forgot to put his wallet in his pocket, and did not discover his thoughtlessness until he put his hand in his pocket for change to pay the conductor on the electric car. He told his story to the conductor, who happened to be the genial "Jim" Green and asked him to stop the car that he might get off. Conductor Green told the man, who was an entire stranger to him, that he need not do that as he would lend him his fare and [illegible] coins for the return trip. The visitor was overjoyed at the offer, was surprised at Mr. Green's courtesy and accepted.

[illegible] Green [illegible] the fare [illegible] the [illegible] coins. After the service and [illegible] subject [illegible] the visitor [illegible] a gentleman whom he met [illegible] was [illegible] the [illegible] and [illegible] Fine gentleman, [illegible] he was [illegible] a hard luck story and [illegible] he was [illegible] but [illegible] hastily [illegible] the [illegible] Green [illegible] and [illegible] said [illegible].

The old gentleman felt the suspicion [illegible] his action and felt [illegible] that [illegible] at his temporary [illegible] on Lowell avenue over the [illegible] of [illegible].

WILL PREACH AT BAPTIST CHURCH.

The Committee of the First Baptist Church announce the supplies during the Pastor's vacation as follows:—

August 7th. Rev. Oliver Fuller Gregory, D. D., Pastor of the First Baptist Church, Staunton, Va., well known as one of the greatest preachers of the South.

August 14th. Rev. Charles L. White, D. D., who needs no introduction to Winchester people.

August 21st. Rev. Theodore Lyman Frost, Pastor of the First Baptist Church of Manchester, Mass.

August 28th. Rev. W. C. Myers, Pastor of the First Baptist Church of Reading, Mass.

Lines trust that the people of Winchester will avail themselves of this opportunity of hearing these well known preachers.

MRS. SARAH H. WILDER.

Mrs. Sarah H. [illegible] Wilder, widow of John W. [illegible] and [illegible] Mrs. Lewis Parkman, died [illegible] at her home on Cross street, Friday, [illegible] years. She was born in Weston, Vt. Funeral services were held from the residence on Monday afternoon, conducted by Rev. William L. Lawrance. The burial was in Wildwood cemetery.

WHERE THEY ARE SPENDING THE SUMMER.

Mr. and Mrs. W. [illegible] are [illegible] Mr. and Mrs. M. B. Mc[illegible] at Newcastle, N. H.

Mr. and Mrs. W. [illegible] are [illegible] Vermont.

Mr. [illegible] Hill.

Mrs. Anna S. [illegible] this summer.

Mr. Henry P. Sawyer [illegible] this summer.

Mr. George A. [illegible] Mr. and Mrs. [illegible] Hampton, N. H.

Mrs. Harold Fowles is a guest at the New Black Rock House, Cohasset.

Mr. William H. Bower and family are spending the summer at "The Bungalow," Oak Island, Long Island.

Mr. and Mrs. John Mason and family of Mr. Pleasant street are occupying Mansfield cottage, Rockport, during the summer.

Mrs. J. M. Watson and daughter, Lillian, are spending two weeks at Beaver Lake Farm, Derry, N. H.

Mr. and Mrs. Elliott Lovejoy of Cabot street are guests at the Windsor House, Kennebunk Beach, Me.

Mr. George Annis is on a tour with his motor cycle.

Mrs. George H. Root and daughters are spending the month at Charlotte, Vt.

Mr. and Mrs. W. A. Snow are guests at the Buena Vista, Windsor, Vt.

Dr. Benjamin Lewis and family are at Centerville, Cape Cod.

Mrs. Thomas S. Hoyt will spend August at Whittier, N. H.

Miss Marguerite and Josephine Mullen and Miss Mary Rogers sailed on the A. W. Perry Saturday, for Halifax, N. S., to spend the summer.

Mr. Alfred M. Meincke and family are spending the summer at Rockport.

Mr. Walter Stilphen, accompanied by his children, Grace and Harold, returned from a vacation at Augusta, Me., today.

TRADERS' DAY.

The annual outing of the Winchester Board of Trade will be held on Wednesday, Aug. 10th, at Spencer's auditorium, Winchester Square at 9:15 for Swan Willows. Tickets $1.25 including [illegible] dinner at Chesters Hotel and [illegible] served at the Office [illegible].

Mr. Emil O'Connor will have charge of the East Side ball team and Mr. A. W. Kearns will assume a like position for the West Side.

Tickets for sale at all the leading stores or may be obtained from Geo. B. Lane, Jr., Thompson street.

The following stores will close on Traders Day:

J. C. Adams	
W. O. Blaisdell	
Home Market	
Sellers Market	
Dupee and Adams	
A. M. Freeman	
Frank H. Knight	
F. N. Mann	
John F. O'Connor	
Stone and Saunders	
Geo. E. Pratt and Co.	
James McLaughlin	
John J. Dolkarts	
H. B. Winn	
Bowser and Bancroft	
M. A. Sherriff	
Franklin E. Barnes and Co.	
Winchester Exchange	
Hersey Hardware Co.	
Central Hardware Co.	
Walter W. Rowe	
E. C. Sanderson	
J. Elmer Schurman	
Albert O. Covel	
Chas. Young	
Winchester News Co.	
Thos. P. Wilson	
William Sweeney	
C. F. Cogswell	9 a. m. to 4 p. m.
Miss Foley	
Fred S. Stiles	
A. B. Mills	
W. A. Noyes	
L. Walnut	
Frank T. Cosgrove	
E. L. Mathews	
Charles Sullivan	
A. O. Lacey	
Wm. H. Weeden	
Winchester Cotton Cleaning Co.	
Geo. W. Leighton	
J. Cohen	
S. Ferguson	
Dave Stein	
Geo. F. Arnold	
Mike O'Donnell	
A. E. Bergstrom	
and others.	

COMING EVENTS.

Aug. 3, Wednesday—Traders' Day, Swan Willows.

Aug. 13, Saturday. The Ivy Lyceum Bowling Club will give a Concert and Dance at Lyceum Hall, Lyceum street, Winchester.

Aug. 13, Saturday. The Ivy Lyceum Bowling Club will give a Concert and Dance at Lyceum Hall, Lyceum street, Winchester.

Aug. 14, Saturday. The Ivy Lyceum Bowling Club will give a Concert and Dance at Lyceum Hall, Lyceum street, Winchester.

Aug. 17, Wednesday—Traders' Day, Swan Willows.

Aug. 18, Saturday. The Ivy Lyceum Bowling Club will give a Concert and Dance at Lyceum Hall, Lyceum street, Winchester.

Aug. 20, Saturday. The Ivy Lyceum Bowling Club will give a Concert and Dance at Lyceum Hall, Lyceum street, Winchester.

Aug. 24, Wednesday—Traders' Day, Swan Willows.

Aug. 25, Saturday. The Ivy Lyceum Bowling Club will give a Concert and Dance at Lyceum Hall, Lyceum street, Winchester.

Aug. 27, Saturday. The Ivy Lyceum Bowling Club will give a Concert and Dance at Lyceum Hall, Lyceum street, Winchester.

BAND CONCERTS.

Monday, July 30, Winchester Band.
Tuesday, July 31, Winchester Band.
Wednesday, August 1, Winchester Band.
Thursday, August 2, Winchester Band.
Friday, August 3, Winchester Band.
Saturday, August 4, Winchester Band.
Monday, August 6, Winchester Band.
Tuesday, August 7, Winchester Band.
Wednesday, August 8, Winchester Band.
Thursday, August 9, Winchester Band.
Friday, August 10, Winchester Band.
Saturday, August 11, Winchester Band.
Monday, August 13, Winchester Band.
Tuesday, August 14, Winchester Band.
Wednesday, August 15, Winchester Band.
Thursday, August 16, Winchester Band.
Friday, August 17, Winchester Band.
Saturday, August 18, Winchester Band.
Monday, August 20, Winchester Band.
Tuesday, August 21, Winchester Band.
Wednesday, August 22, Winchester Band.
Thursday, August 23, Winchester Band.
Friday, August 24, Winchester Band.
Saturday, August 25, Winchester Band.
Monday, August 27, Winchester Band.
Tuesday, August 28, Winchester Band.
Wednesday, August 29, Winchester Band.
Thursday, August 30, Winchester Band.
Friday, August 31, Winchester Band.

BAND CONCERTS.

Monday, July 30, Winchester Band.
Tuesday, July 31, Winchester Band.
Wednesday, August 1, Winchester Band.
Thursday, August 2, Winchester Band.
Friday, August 3, Winchester Band.
Saturday, August 4, Winchester Band.
Monday, August 6, Winchester Band.
Tuesday, August 7, Winchester Band.
Wednesday, August 8, Winchester Band.
Thursday, August 9, Winchester Band.
Friday, August 10, Winchester Band.
Saturday, August 11, Winchester Band.
Monday, August 13, Winchester Band.
Tuesday, August 14, Winchester Band.
Wednesday, August 15, Winchester Band.
Thursday, August 16, Winchester Band.
Friday, August 17, Winchester Band.
Saturday, August 18, Winchester Band.
Monday, August 20, Winchester Band.
Tuesday, August 21, Winchester Band.
Wednesday, August 22, Winchester Band.
Thursday, August 23, Winchester Band.
Friday, August 24, Winchester Band.
Saturday, August 25, Winchester Band.
Monday, August 27, Winchester Band.
Tuesday, August 28, Winchester Band.
Wednesday, August 29, Winchester Band.
Thursday, August 30, Winchester Band.
Friday, August 31, Winchester Band.

BAND CONCERT TOMORROW.

The [illegible] Winchester Band [illegible] concerts of Manchester Field given by the Metropolitan Park Commission will be held tomorrow afternoon from 4:45 to 5:45.

The First Corps Cadet Band will play. The following will be the program.

March, Light Section	Bagley
Overture—Opening of the Temple	Kela Bela
Cornet Polka—Helena	Clarke
Mr. A. H. Lerner	
Popular Songs	Lampe
Selection—Carmen	Bizet
Prison Scene from Il Trovatore	Verdi
Cromwell's Creme	Foloni
Cornet Waltz—Spring and Love	Von Blow
Selection—Bright Eyes	Hoschna
March—Colonel's Triumphal	Brooke
Star Spangled Banner	

John H. Fielding, Conductor.

ALL ABOARD FOR THE R. A. DEEP SEA FISHING TRIP.

The Best Yet—a Short Ride and a Long Sail.

The committee has secured the option of a large power boat for Traders' Day, Aug. 3, sailing from City Point, South Boston. Lines and bait furnished, bring your own lunch.

The general public are cordially invited. Room for all that wish to go. All desiring to go are earnestly requested to let the committee know as soon as possible in order that final arrangements may be made.

Those wishing to go by electric can leave the elevated cars leaving the centre at 5:00 or 5:24 a. m., to Sullivan Square. Take elevated to Dover street and transfer to City Point, So. Boston.

For those wishing to prolong their morning nap can take the 6:2 steam train and either take City Point Surface car or go by Elevated and transfer at Dover street.

The boat will sail from the Public Landing at the foot of O street at 7 a. m. The price for the day on the boat will vary according to the size of the party probably $0.25 to $1.50 each will cover expenses.

Everybody come and help to make this the Banner trip. The committee must know by Monday noon the names of those wishing to go. For further information or particulars see

Chas. Davis
H. A. Hatch
Orion Kelley
Committee.

Notice Enough men have already signed their desire to go to assure the success of the trip.

INSANE MAN CAPTURED.

Last Thursday evening a man in shirt sleeves accosted a citizen at Symmes Corner and began a conversation on the Lizzie Borden murder in Fall River years ago.

The citizen kept the man in conversation until a police officer arrived and took him to the station.

Investigation proved him to be James Smith, an escaped patient at the Asylum for mildly insane at Gardner, Mass., from which place he escaped last Monday.

Officials from that institution came to Winchester and took him back.

COUNTRY CLUB GOLFER MADE GOOD SHOWING.

At the [illegible] Country Club medal play competition at the Crown Point Golf Club, Hingham, Saturday, R. A. Wood of the Winchester Country Club won out with a gross of 77 over a field of 115 starters. Woods score was 77—14—63, giving him both gross and net scores.

Two other Winchester Golfers competed in the tournament, F. F. Wulkop 93—19—77, and P. T. Bufford, 99—12—78.

YOUR AFFAIRS AND MINE.

In the course of his sermon last Sunday one of our Winchester ministers gave voice to the following: "A good many people start out to lead a Christian life with the intentions of going no farther than they find the roads smooth."

When an engineer wants to stop an engine he does not put a brake on the balance wheel, but shuts off the power that makes it run. When a Winchesterite wants to quit his business the work must begin on the house.

A Winchesterite is a genius who can say nice things to two different women without repeating.

Originality is always to be admired, save when it affects extreme oddity, as, for instance, when a Winchesterite shuts the door in a man's face instead of asking him into the house and giving of the best that his cupboard affords.

A very little Winchester Miss not three years old until fall, had a present of a black doll at Christmas, but she did not like it. No amount of persuasion has made her friendly with Dinah. She shrinks from any effort on the part of her family to insinuate Dinah into a place in her affections beside her other dolls. One night sleeping with her mother, this little girl awakened in terror, and reaching out in the darkness spread her small hands over her mother's face almost crying, "Oh! white mama, white mama! No black mama!" Her mother awakened and, comprehending, comforted her effectually with the assurance, made emphatic by a light, that her little girl's bad dream was only a dream, and that she still loved a white, and had always been, mama.

Every [illegible] a gardener [illegible] great [illegible] The Spectator [illegible] all [illegible] tion to [illegible] quently [illegible]

A Main street [illegible] tator that her [illegible] struck [illegible] gets [illegible]

Compensation [illegible] those Winchesterites who [illegible] solstice [illegible] pleasant to hear the growing accounts of mountain scenery. Of how many of the fashionables would [illegible] connected with Nature's "miniature bonus" or turn over the Hannah pictures in Hawthorne's sketch of a faithful wife, who, perhaps himself never [illegible] resplendent surface of which he lightly skims, which it is a matter of real importance to be supposed to read the woums and caprices of owners of landlords, who landers so many representations, to be posted into the upper floors and cellarages with a look from the superior of separate rooms as much as to say you are a tolerable even to obtain so much, and in order to always observe every move of head. No one is upon her since or from depends what ever one gives in spring, from out of doors meditation and service. Winchesterites are constantly coming home to the pleasures and comforts of their own home, in so far that they may avoid the fashionable hurling, or experience the benefits of a change of air and scene. Those persons who can suitably unbend as to accommodate themselves to rural habits may well forego the advantages of the town for a brief period, but the fashionable hirers of passage, who if they alight in the country, would deem it vulgar to know a "hawk from a hand saw," may well constitute the pest as well as the vexation of well-bred Winchesterites. In the opinion of The Spectator this summer dispersion is a great test of qualities and character, and generally exposes the frivolous in all their shallowness.

This is from a Winchester lady temporarily residing in a far western town.

"The STAR is the light and life of our western home, and we look for its coming each week with the eagerness which only those know who are far away from home and listen to the postman's step bringing the mail from home. I keep it lying on the table, with its heading always in sight, and forget as I see it that I am so far away from dear old Winchester."

The Spectator has frequently reflected how many Winchesterites there are who are aware of the fact that the manufacture of candles has greatly dwindled. The Spectator can't recall having seen a candle burning in a Winchester home for many years. A candle has grown to be a symbol of extreme conservatism, or positive stagnation. The decay of candles exemplifies our practical age. They have or had, any number of superstitions connected with them, and as superstition has passed, it is natural they should pass likewise. Former maids and mattons of Winchester, went to detect winding sheets—sure omens of death in the family, coming letters, and prognostics of other events in the burning of candles, have not handed down to the maids and mattons of today such means for the amusement of their credulity.

A youngster living near the Arlington line tells The Spectator that his mother makes a great cry if his little sister goes out without her shade hat. She does not [illegible]

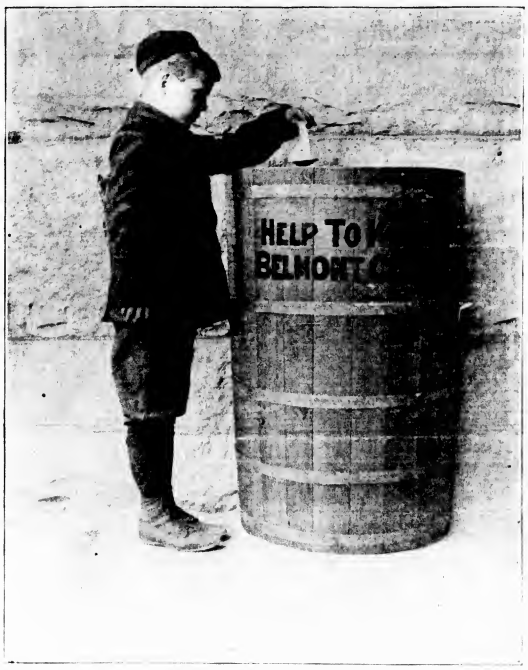

THE VALUE OF EXAMPLE—A HINT FOR A NEWSPAPER

[illegible] Winchester gentlemen to Europe, [illegible] recently, "Satan's main business now is to keep the people from thinking, by inducing them to take a summer vacation."

It is very not for [illegible] are only a man who [illegible] morning at the [illegible] supper [illegible] the parts among the [illegible] watering places.

The Spectator.

LACONICS.

[illegible]

All mankind loves a lover. Emerson.

"We get back our meted as we measure,
We can not do wrong and feel right,
We can not give pain and gain pleasure
For justice avenges each slight.
The arr for the wing of the sparrow,
The bush for the robin and wren,
But always the path that is narrow
And straight, for the children of men."

Alice Cary.

Words of wit and wisdom from men and women of note of all ages and nations, old and tried maxims, short, pithy, "in nutshell parcels" epigrams and sayings, and gems of thought in verse that appeal to all mankind will be found in this column each week.

C. R. R.

Had All His Nerve With Him.

In a downtown stand up lunch place, where the chief source of the waiters' revenue is in the form of tips and where the patrons are supposed to step lively so that those who wait may be accommodated, a man has been coming of late who brings a newspaper with him and reads it leisurely, sometimes for half an hour, while he takes his modest luncheon. The waiter at whose station he planted himself one day recently was prepared for the emergency, and when the man had finished reading his paper the servant handed him two others with the remark: "Maybe you'd like to see these?" The other waiters, knowing of the plot, looked to see the man wilt, but were disappointed. He took the papers with thanks, continued reading, and finally, when he asked for his check, asked also whether he might keep the papers.—New York Tribune.

NEWSY PARAGRAPHS.

[illegible]

Stable [illegible]

[illegible]

[illegible]

Shrubs, Trees, Vines and Rose bushes. We grow them, sell them and guarantee satisfaction. Privet and Berberis. Bloomberg's forbergii a gem of our Spring offerings.

A. M. [illegible] & Co.,
Tel. 42 Melrose, Mass.

[illegible]

An Innocent Accomplice.

A surprising story in which a woman found her unsuspecting husband is told in the Century. The husband was a retired general, a martinet in discipline and oversensitive regarding even the shadow of laxity in the performance of his own obligations. "No smirching was to be permitted," he told his wife, and let no leaving Paris be lost, and on making a full list of every durable article in his possession. Unknown to him she bought several yards of venetian lace. How to hide it was a problem until she thought of ripping the lining of his overcoat and hiding the lace inside. She regarded her cunning as a tremendous joke, and to this day he does not know how she laughed to herself when, wearing that very same coat on the dock, he drew himself up to his full military height and, with free conscience, pointed to a tray containing "all his purchases." No idea of anything so serious as defrauding the government had ever entered her frolicsome mind.

One of Falb's Predictions.

In 1874 Professor Rudolf Falb predicted an eruption of Etna on Aug 27. He offered a Vienna editor to write an account of it if the editor would send him to Sicily. Falb was commissioned. When he reached Etna there was not the slightest sign of disturbance. As the 27th approached Falb was tortured with anxiety and spent sleepless nights watching the Volcano. Nothing happened on the 27th and 28th. The following morning the servant rushed into the professor's room shouting, "An eruption, a terrible eruption!" Falb saw the spectacle and sent off his dispatch.

A Puzzle.

Mother (reprovingly to little girl just ready to go for a walk)—Dolly, that hole was not in your glove this morning. Dolly (promptly)—Where was it then, mamma?

Couldn't Risk It.

Husband—Did you hunt up the new cook's references? Wife—No, John, I didn't. I was afraid they might prove prejudicial.—Harper's Bazar.

The innocent seldom find an uneasy pillow.—Cowper.

SHORT COURSE FOR HIGH SCHOOLS.

[illegible]

FRANKLIN, PIONEER IN ELECTRICITY.

[illegible]

KEITH'S THEATRE.

Frank Lalor, the star of "Coming thro' the Rye," and a number of other big musical productions, will make his vaudeville debut at Keith's on Monday surrounded by a splendid company in what is said to be one of the most amusing short musical comedies seen here in a long time. Mr. Lalor in himself is a whole show, and hard on today and tomorrow he is remembered for his great work in "The Sultan of Sulu," one of the best of George Ade's musical pieces.

He will be surrounded by a unexceptionally strong bill, one feature of it being Bird Millman, unquestionally the greatest wire artiste now before the public. Miss Millman is as lively on the slack wire as Eva Tanguay is on the stage, doing cake walks and all sorts of dances, some of which seem incredible. There will be a number of new features, including Edwards, Murray and Tierney, in their splendid comedy called "A Night in a Kathskeller;" Felix Adler the monologuist, Kennedy, Nobody and Platt, Kelly and Kent, the Mozarts in a sensational dancing specialty, the Misses Turner, the Southern singers, and Bongosts; and Walker and Strunn, in a European novelty.

Quick climatic changes try strong constitutions and cause, among other evils, nasal catarrh, a troublesome and offensive disease. Sneezing and snuffing, coughing and difficult breathing, and the drip, drip of the foul discharge into the throat and are ended by Ely's Cream Balm. This honest remedy contains no cocaine, mercury nor other harmful ingredient. The worst cases yield to treatment in a short time. All druggists, 50c., or mailed by Ely Bros., 56 Warren Street, New York.

WARM WEATHER ADVERTISING.

[illegible]

[illegible]

[illegible]

Professional Cards.

WINCHESTER REGISTRY FOR NURSES

Pa[illegible] supp[illegible] perie[illegible] sig[illegible]

MISS E. BURBANK SMITH
REGISTRAR
14 Mt. [illegible]

LILLIAN T. SWANSEY
Facial Massage, Scalp Treatment, Manicuring, Shampooing and Chiropody

from [illegible]

Room 9. P. O. Bldg. Woburn, Mass.

MISS HARRINGTON
1 Church st., Winchester
Manicure, hairdress[illegible] treatment. Other hours [illegible] Monday and Thursday evenings, by appointment. Tel. by Tel. [illegible]

SAMUEL WINER.
46 Swanton St., Winchester.
Dealer in [illegible] bottles, rags, paper and rubbers. Drop a postal and I will call [illegible]

TOWN OFFICERS.

Town Clerk—George H. Cattell
Town Treasurer—George H. Eustis
Collector of Taxes—A. William Rooney
Auditor—William H. Hersey
Selectmen—James F. Bowler, Preston Pond, William M. Lincoln, George H. Nugent, George E. Smith
Clerk—George H. Lochman
Assessors—Fred A. Wooster, George H. Cattell, George W. Payne
Water and Sewer Board—David N. Skillings, Nathan H. Taylor, Sanford Le Lacheur
Cemetery Commissioners—Henry J. Winslow, Charles A. Gleason, James Nowell, Joseph E. S. Barton
Trustees Library—George H. Eustis, Theodore C. Hurd, Robert Coit
Park Commissioners—Jerie A. Downs, Maurice F. Brown, Frank E. Carpenter
Board of Health—F. Manley Ives, Clarence J. Allen, Marshall W. Jones
School Board—Charles F. A. Cummer, Edgar J. Roth, Marion B. May
Superintendent of Schools—Schuyler F. Herron
Overseers of Poor—Geo. H. Cattell, Chas. F. McCarthy, Mrs. Emily C. Symmes
Tree Warden—Samuel S. Symmes
Chief of Police—William R. McIntosh
Superintendent of Streets—Henry A. Spates
Water Registrar—Eben Caldwell
Superintendent of Sewers—James Hinds
Chief of Fire Department—Irving L. Symmes
Sealer of Weights and Measures—William R. McIntosh
Superintendent of Water Works—William T. Dotten
Constables—W. R. McIntosh, L. F. Magurie, James P. Hargrove
Inspector of Milk—Maurice Dinneen
Inspector of Animals—William Buckley
Burial Agent of deceased soldiers and sailors—Edwin Robinson
Measurers of Wood and Bark—Benjamin F. Morgan, Justin L. Parker, Charles A. Lane, Norman E. Gates, Daniel E. Beggs, John D. Coakley.
Weighers of Coal—Benjamin T. Morgan, Justin L. Parker, John D. Coakley, Charles A. Lane.
Registrars of Voters—John T. Cosgrove, Emmons Hatch, James H. Roach.
Fence Viewers—William R. McIntosh, Fred L. Waldmyer
Inspector of Plumbing — Maurice Dinneen

"One" as a Pronoun.

I have never been smitten with the use of the word "one" as a pronoun. It takes a word bigger to attempt it and get away with it. Unless one feels that one has won one's spurs in this respect and can extricate oneself from the mess one gets oneself and one's readers into one should avoid the use of the word one in referring to oneself as one would a plague.—London Idler.

Swift.

Teacher—Children, nature is superior to man in everything. For instance, there is nothing that travels so fast as the unseen wind. Willie—Huh! You ought to look at my pa says about a sight draft.—Puck.

His Part.

"Who is the responsible person in this firm?" asked the brusque caller of the office boy.

"Can't tell you, sir," replied the portlad, "but I'm the one who gets all the blame."

Curiosity is looking over other people's affairs and overlooking our own.—Wayland.

IN THE WORLD OF SPORT

Louis Drucke, Whose Rise to Fame Was Rapid.

Louis Drucke, known in Texas as "the pride of the Brazos," now a successful pitcher for the New York Nationals, was a college student one year ago. In three months he accomplished the step from college baseball to service in the major league, his minor league experience being brief, but long enough for Manager McGraw to recognize the lad's unusual ability.

Drucke graduated from Texas Christian university of Waco in June of last year and immediately joined the Dallas team of the Texas league. Drucke pitched twice a week and lost only two or three games. He was considered the best pitcher in the Texas league despite his lack of experience in professional baseball and that was an honor, considering the fact that several twirlers from that league were corralled by major league scouts last fall.

McGraw closed a deal for the purchase of Drucke last July, or, rather, he then exercised an option and bought the youngster's release for $2,000. But Drucke's experience with McGraw dates back to the spring of 1908, when the Giants made their first trip to Texas for training purposes.

The Giants that season won something like thirty-four exhibition games in the Lone Star State. They were beaten only once, and Drucke, then a green college pitcher, turned the trick.

Ty Cobb on Port Siders.

Cobb declares that left handed batters can solve the sharp breaking curve thrown by left handed pitchers—a curve that is too much for most of them—by crowding into the plate, stepping forward on the ball and spearing it before it breaks. This, he says, is a comparatively easy thing with only a little practice. Most left handed batters, Ty says, have grown accustomed to imagining themselves buffaloed by the port side pitchers and full feebly from afar when that curve comes over. By crowding bodily inward they can get busy with the ball and will soon find themselves making all kinds of hits off the delivery that has so long confounded them.

After Harmsworth Cup.

According to Commodore H. H. Melville of the Motorboat Club of America, who recently returned from England, where he completed the final arrangements for the coming international motorboat race for the Harmsworth cup, the keenest interest is displayed by the British motorboat owners in the coming race, and many of them are coming over in person to attend it.

Played For One Run.

Griffith, McGraw and Bresnahan are the hit and run managers of the National league, while Chance, Clarke and Lake are depending more on the sacrifice hit. Dooin and Dahlen are "mixers." Having poor luck with the hit and run style, Manager Chance switched, resorted to the sacrifice and played for one run. Seven victories resulted.

Big Prizes For Pacific Motor Race.

The Pacific International Motorboat association of Seattle, Wash., is composing arrangements for the first annual motorboat race from Puget sound to Ketchikan, southeastern Alaska next August for which prizes valued at $7,000 will be given.

McGilvray Fails to Explain.

"The Bald Eagle of the Coldorado" is what the Cincinnati scribes called McGilvray. The first part is all right, but wherein the second portion is apt is a mystery that Bill will not explain.

A WONDERFUL WOMAN.

[illegible]

[illegible] Christian Science [illegible]

Hundreds of thousands [illegible] gave hand and heart to [illegible] Mrs. Eddy. Many of [illegible] peace in her [illegible] Christian Science [illegible]

They have [illegible] spiritual property [illegible] selves a factor in [illegible] nation, and there is [illegible] to know [illegible] woman who has been instrumental [illegible] through it all.

She appears to the [illegible] who has been inspired with [illegible] bring salvation into a sin-sick world. To her, self-sacrifice seemed an acceptable portion, and wherever it has been required of her she has made it willingly and cheerfully.

Throughout all she has been moved by a single desire—to do something for humanity and to advance the spiritual welfare of the people.

What is it possible to find any greater work than this?

* * *

Mrs. Eddy's life has been one of constant effort for her fellow beings. She has had no selfish aims to accomplish, no unworthy aims to gain, no alterior motives to shield with the cloak of religion.

Everything was done for others and when she has finally passed to her reward those who are left behind will reap the full benefit of her labor of love.

Mrs. Eddy is a staunch advocate of prayer. She believes in the efficacy of prayer, and upon this belief the religion she has founded leans more strongly than anything else.

Belief in the efficacy of prayer is a strong pillar in all the best known religions today.

But Mrs. Eddy and her followers, perhaps, exemplify this belief to a greater degree than is done by the people of other denominations.

* * *

From a handful [illegible] Mrs. Eddy [illegible] the Christian Scientists are now a power in the religious world.

They met with many rebuffs. Critics were not sparing of the tender hearted woman's feelings, and who can tell the pain she must have felt when the sharp thrusts of the public glance often reached their mark?

But she was resolute and undaunted. She was firmly founded in her belief, and she heeded not what her detractors said of her or her ideas.

Mrs. Eddy worked and prayed on. At times it seemed that the discouragements with which she met must in the end be too severe for a frail woman, but she conquered them all.

It is Mrs. Eddy's faith that affords the world the most inspiring example in connection with her career. She could not acknowledge defeat.

She believed that a Supreme Being was the rock on which everything else was founded, and that so long as she trod firmly on the rock no harm could come to her or her work.

That is what has made Mrs. Eddy one of the world's greatest women. No other attribute is so marked as that of unswerving faith in her principles and she must in which she was so firmly rooted to persevere.

* * *

Mrs. Eddy will not be classed as "great" in the same manner as other women of her time. She has not filled the public mind with those things that are of earth earthy.

Hers is a greatness of love, of heart,

COAL!

Furnace Size		$6.00
Egg	"	6.50
Stove	"	6.50
Nut	"	6.50

A discount of 25c per ton on lots of one ton and over is allowed for cash paid within three days from date of delivery, provided all previous bills are paid.

GEORGE W. BLANCHARD & CO.

He Needed a Prodding.

His arm was round her waist, her hand was on his shoulder, and they were walking through the fields as they had been wont to do for nine long years.

"Em," said he, "we've been courtin' a tidy time now."

"Nine years come next August bank holiday, George."

"I told you, first start off, as how I shouldn't be in no hurry to get married, Em."

"You didn't tell no lie about it, neither, George," she declared, with a sigh.

"You're a talkin' as if you was sorry that I'm a man of my word, Em," he said reproachfully.

"Well, George," she replied, "now you mention it I have bin thinkin' this last year or two that if you could see your way to go back on your word just this once it wouldn't be amiss."—London Mail.

The House Was Shaky.

When John Quincy Adams was eighty years of age he met in the streets of Boston an old friend, who shook his trembling hand and said, "Good morning, and how is John Quincy Adams today?"

"Thank you," was the ex-president's answer. "John Quincy Adams himself is well, sir, quite well, I thank you. But the house in which he lives at present is becoming dilapidated. It is tottering upon its foundation. Time and the seasons have nearly destroyed it. Its roof is pretty well worn out. Its walls are much shattered, and it trembles with every wind. The old tenement is becoming almost uninhabitable, and I think John Quincy Adams will have to move out of it soon. But he himself is quite well, sir; quite well."

With that the venerable sixth president of the United States moved on with the aid of his staff.

To Be Noble.

Most of our unhappiness comes about because there is in us a scrap of the infinite that is not satisfied with finite things. There is a longing in the human heart to unfold into a better life. To do and to be noble is the deepest desire of every heart.—Dr. Henry van Dyke.

Those who pursue happiness are fortunate to catch up with content.

Notary Public
Justice of the Peace.
Pension and other papers executed.
THEO. P. WILSON,
Pleasant St.

None But First-Class Workmen Employed — Estimates Cheerfully Furnished

SHAW AND CAMPBELL CO.
Plumbing, Steam and A-1 Hot Water Heating
JOBBING PROMPTLY ATTENDED TO.
B. EDWARDS, Manager—Winchester Branch
Winchester Office: 6 Thompson St. Tel. 251-1
Woburn Office: 8 Walnut St Tel. 121-3

HUTCHINSON'S MARKET
HEADQUARTERS FOR
Fresh Killed Chickens and Fowl
Fresh Mushrooms, Tomatoes, Cucumbers, Celery, Lettuce, String Beans, Spinach, etc. every day.
Steaks, Roasts and Chops
Best on the Market
TEL. 880

CENTRAL HARDWARE CO.
Hardware, Paints, Oils and Varnishes
Glass and Putty, Garden Tools, Cutlery
BABY CARRIAGES RETURED
NEW STORE
15 PLEASANT STREET
Telephone 189-5

CARLSBAD
The [illegible] Water Bottle which you always breath the pure air and not the impurities the bottle throws off. A sure cure for Rheumatism. Sale and certain to reduce flesh. A cure for bad stomachs. Always equal and during treatment. Swedish Massage and Medical Gymnastics
Tel. B. B. 3037-3
MRS. E. A. NUTTING, Graduate Nurse and Masseuse, Ladies—9 a. m. to 1 p. m.
OSCAR ANDERSON, Master Masseur, Proprietor, Gentlemen—1 to 6 p. m.
155 Boylston St.—Next to Arlington St. Church.

EXPERT PIANO TUNER AND REGULATOR
FRANK A. LOCKE.
Tuner in Winchester over 21 years. Formerly piano tuning instructor in Boston Conservatory of Music. Also head tuner in factory 11 years. Telephone in residence.
Boston Office, 52 Bromfield St.
Winchester Office, F. S. Scales the Jeweler, Common Stree
Among his many patrons are the following: Ex Gov Brackett, Hon. Samuel McCall, Hon. W. W. Rawson, Vice Pres. Berry B. & M. R. R., Ex Supt. Fred. N. Nye, N. H. & H. R. R., Gen Manager Barr B. & M. R. R., Supt. Editor C. H. Jenkins, F. M. Sawyer, Henry Nickerson, M. W. Cloney, H. Sleeper, E. L. Barnard, J. W. Russell, W. J. Brown, A. Ecclestone, G. A. Lane, C. F. Lane, W. G. Allison and many other Winchester people.

ASHES REMOVED.
[illegible]
Vermont Vacation Resorts.
150 Page Illustrated Book [illegible] Summer Resorts in VERMONT and states LAKE CHAMPLAIN with hotel, cottage and farm home accommodations. Prices $4 per week and up. Send 6 stamps for map and Address—Summer Homes, No. 51 [illegible] Washington St., Boston. m6.3m

KELLEY & HAWES CO.,
Hack, Livery, Boarding AND EXPRESS.
Hacks Hay and Straw For Sale.
Tables and Chairs To Let for all occasions.
KELLEY & HAWES,
Undertakers and Funeral Directors.
Office, 13 PARK STREET
Telephone Connection. 1y

THE WINCHESTER STAR.

PUBLISHED

EVERY FRIDAY AFTERNOON

BY

THEODORE P WILSON,

EDITOR AND PUBLISHER.

Pleasant Street.

WINCHESTER, MASS.

Telephone. 29

FRIDAY, JULY 29, 1910.

SINGLE COPIES, FIVE CENTS.

Entered at the post office at Winchester second-class matter

News items, lodge meetings society events, personals, etc., sent to this office will be welcomed by the Editor.

Special Advertising Rates.

Advertisements of "To Let," "For Sale" "Found," "Lost," "Wanted," and the like, are inserted at the uniform rate of fifty cents each. The same, set solid, under "News Paragraphs," will be charged for at 10 cents per line first insertion, and 5 cents per line for each subsequent insertion. No charge to be less than 50 cents for first insertion.

Left at Your Residence,

For One Year, the Winchester Star, $2.00, in advance.

SUBSCRIBE TO THE STAR.

Sent to your summer address without additional charge. All the news all the time.

"Dog days" arrived Monday for a period of 40 days, or until Sept. 5.

It is rumored that State Senator Crosby of this District is to be a candidate for re-election this fall—a third term.

The Boston & Maine Railroad Company have advanced the pay of gatemen all along their lines from 10 to 25 percent. The recent increase of wages on this road entailed an increased expense of about $1,600,000, and the public are now paying for it. Up north the railroads do differently.

At Milton they have a fine drinking fountain for man and beast erected to the memory of Henry S. Russell. It is of granite on one side affording the trough for the horses and on the other pure water bubbles up to be drank without a cup, this being the modern sanitary method. It is not only an ornament but is a practical way of supplying pure water for drinking.

Woburn's City Council has a committee at work securing new industries and improvements, and make of that city a big industrial centre. Winchester is not making efforts to secure industries, many of the citizens believing that the town should be residential. In view of this, we should strive to beautify Winchester in every possible way thereby inducing people to make their homes here.

Mr. L. D. Gibbs, a gentleman well known and highly respected in Massachusetts journalistic circles, has recently been appointed Superintendent of Advertising for the Edison Electric Illuminating Company. Formerly the Editor and proprietor of a Michigan newspaper, and later editorially connected with the Springfield (Mass.) Republican, he is especially well qualified for the discharge of the duties of the important post to which the Edison Co. have called him.

"Directions for living and sleeping in the open air," is the title of a pamphlet being sent out by the National Association for the Study and Prevention of Tuberculosis to its local representatives in all parts of the United States. The pamphlet is meant to be a handbook of information for anybody who desires to sleep out of doors in his own home. It emphasizes the fact that outdoor sleeping is as desirable for the well as the sick. The booklet will be sent free of charge to anyone applying for it at the headquarters of the National Association, 105 East 22d street, New York City, for the Study and Prevention of Tuberculosis in New York, or to the secretary of any local or state antituberculosis association.

One of the resolves passed by the last Legislature was to prohibit the publication of the names of those persons receiving poor aid from towns and cities. This practice was discontinued in Winchester many years ago at the suggestion of the STAR.

At a summer resort is displayed in front of the principal store, "We consider dogs a nuisance in this store." While the general public assent to this fair proposition, the prominence of the sign creates much comment. The dogs simply wag their tails; they can't read, and so don't care a rap for the sign.

Judging from the appearance of the water in the Aberjona river at Pleasant street yesterday, the Metropolitan sewer has again overflowed into the pond at the outlet at the rear of Symmes hay and grain store, Main street. The water was the color of ink. How much longer is Winchester going to stand for this condition of affairs?

If twenty-five cents does not compensate the station hackmen for carrying a passenger to Highland avenue or outlying portions of the town, then the fare should be increased. But as this matter has been fixed by the Selectmen, there is no occasion for discriminating against those persons who reside in the twenty five cent zone. This remuneration question is one for the Selectmen and hackmen to decide, not the latter.

Reading is to have a new post office building through the efforts of Cong. Ames, who is anxious to be U. S. Senator, and Woburn was voted one a few years ago. An effort would be made for such a building in Winchester, but for the fact that it is understood that within a comparatively short time our town will be merged into the Boston postal district. The Boston postoffice serves a population of 1,200,000 in a district covering 180 square miles. There are 1273 letter carriers, 1575 clerks and laborers and 42 substitutes employed. In all there are 3268 employees under the direction of Postmaster Mansfield.

From the rather desultory reports that have come out of The Hague it appears evident that the interests of the United States fisheries have been admirably presented and defended by our counsel before the arbitration court. In this highly important case we need yield first place to neither of the other nations engaged. Elihu Root and Samuel J. Elder are a host in themselves and may be depended upon to use every honorable means that legal acumen and eloquence can suggest to win a verdict for their country.

A portion of Mr. Elder's four day argument has reached publicity here. It bespeaks a masterpiece of adroit pleading and logical presentation of essential facts. The work of such a typical New England advocate is something in which Massachusetts may take justifiable pride. "Boston Post."

Beautify the Centre.

The article in last week's STAR on the method of eliminating the grade crossing at Belmont has been commented upon by many citizens during the week. Any method that should be adopted for doing away with our crossing should take into consideration the plan adopted at Belmont of improving conditions. Winchester has not an attractive centre, but it can by the expenditure of money be made beautiful and attractive.

If the row of buildings on Thompson street adjoining the tracks could be removed and the buildings on Railroad avenue and those on the opposite side, we would have one of the most beautiful town centers in the State. This would cost considerable money, and the town would have to pay the entire cost, and yet in a few years this attractiveness would more than pay for the outlay.

In this regard "Advance New England," published by the Boston Chamber of Commerce, has this to say of Belmont:

"What has been the direct results in dollars and cents? The town has been surprised at the public words of commendation that it has received on all hands. Individuals are coming to Belmont to establish their homes and the town is profiting thereby. The home seeker has been attracted to this town because of its charming appearance. He knows that in a place where there is so much enthusiasm for attractive surroundings, there must be the sort of people with whom he would like to associate."

The citizens should never consent to bare and unattractive granite walls through the town, and yet this may be the result if the town is not willing to cooperate with the railroad as was done at Belmont. There is but little doubt that the intention is to elevate the tracks of the steam road when the final word is said, unless the town should insist on the plan of the highway passing over the tracks of the steam road. Whichever plan is adopted will require the expenditure of considerable money if our civic centre is to be made attractive.

DON'T MOVE!!

until you can go into an Electrically Lighted House; or until the Landlord agrees to have the lights put in.

Everyone can afford Electric Lights now.

THE EDISON ELECTRIC ILL. CO.

39 Boylston St.,

Boston.

SELECTMEN'S MEETING.

[illegible] 25, 1910.

Board met at [illegible] p. m. Present Messrs. Kenneth Smith, McCort and Nesbitt.

Voted, [illegible] Town's Attorney [illegible] authority [illegible] for the making [illegible] for [illegible].

Voted, that [illegible] be granted permission to place a granolithic sidewalk at No. [illegible] on the usual conditions.

Voted, that the Town Hall committee have two screens put in the windows in the Town Engineer's room.

Voted to grant permission to Frank W. Reynolds of 13 Everett avenue to install a granolithic sidewalk according to specifications of the Town Engineer, and work to be done to the satisfaction of the Supt. of Streets.

Write E. K. Jewett in answer to letter from him that trenches on Calumet road and Oxford street, would be attended to shortly.

Warrants drawn for $[illegible] and $[illegible].

Adjourned at [illegible] p. m.

G. H. Lockhart, Clerk.

[illegible]

MUCH NERVOUSNESS.

That people are [illegible] caused by [illegible] stomach. It cannot be cured by medicine. Glasses are the proper treatment. Come to my office on [illegible] and [illegible] [illegible]

[illegible]

GEORGE A. BARRON

OPTOMETRIST

Temple Place [illegible]

OBSERVATIONS.

EDITOR OF THE STAR:

I am glad to see the street department is finally at work preserving the Highland avenue macadam. There was no time to spare.

It is good to see the swings and teeterboards going on Manchester Field. We have waited a long time for them. Now let's not forget to provide at the March meeting for more apparatus, a sanitary and dressing room, a drinking fountain and for clearing out and up the river. Our Park Board should now take more interest.

How is it we allow hose to be used freely by citizens without metering and yet cannot afford any water for the public grounds and permit them to burn up?

Three boards of Selectmen and two superintendents of streets have held office and still that wretched looking sand hole in the town and loomis up to every passer by on Main street. It looks like a "Kook Bottum" pig stye, and is a disgrace to the town. Why is it that officials and employees who are so particular about the appearance of their own premises have such different views about the town property? Don't they care, or don't they see?

Clark street "private way," dangerous sign, has been broken and hanging like two crossed sticks for months. Warning signs at least should be kept in order. Many street signs are weather beaten and should be replaced. Signs have not been looked after well for two or three years.

The Elevated Railway plan would not be accepted by the railroad company any more than the Guild plan, than which latter it would cost more. The surroundings at Belmont are different than they are in Winchester and an elevated structure would be an eye-sore for all time here. Let the railroad situation work out awhile longer. It will pay to wait a little.

The wretched looking crossing house should be improved by a coat of paint now. It is an insult to the town when the Boston and Maine officials would not tolerate for a day at Wedgemere. Five years ago they agreed to build a new house. A coat of paint is the least they can do.

When it rents to house in a fire works display lasting an hour after dark. I have heard every house say that Independence Day was too quiet. We are getting some quiet celebration from people on this lately. It looks like "grand stand" playing.

A number of elms are being eaten up by the beetle. Where is our Tree Warden and his superintendent? I noticed several on Washington street at the Highlands.

Towns' legislation this year, May have part of auto fees for street work if Selectmen petition Highway Commission successfully, shall not print names of persons receiving poor aid, May authorize Selectmen to appoint a town accountant for three years' term with powers of Auditor, May, by by-laws, provide for appointment and duties of advisory or finance committee, May establish retirement system for their employees, premium on bonds shall be applied to payment of principal, Playground laws amended, May have audit of its accounts by Bureau of Statistics and system prescribed by Comptroller, [illegible] shall pay taxes to water [illegible] [illegible] and [illegible] [illegible] seconds [illegible].

"In the beginning God created the heaven and the earth." It is well to bear this in mind for if the late Mayor Fitzgerald is making claims he will soon claim that he did it.

WILLIAM J. DUNTON

FLORIST

8 CITY HALL AVENUE, BOSTON

Telephone 1457 Main

Flowers Telegraphed to All Parts of the World

MRS. ANNA M. PHILLIPS

Expert Chiropodist

SCALP AND FACIAL TREATMENTS

MANICURING SHAMPOOING

[illegible]

Look Here Mister!!

HAVEN'T YOU BEEN **GOING TO** LONG ENOUGH?

YOU HAVEN'T TIME NOW?

NEITHER HAVE WE.

But Call 474-5 and We'll Fix It.

HIGGINS STUDIO

542 Main Street: Winchester

BUNDLE UP

NOT BECAUSE IT'S COLD BUT SO YOU WON'T GET WARM

If you bundle up your dirty work THE WINCHESTER LAUNDRY will save you the worst and most bothersome part of your week's housekeeping.

AND WE SAVE YOU MONEY AT THE SAME TIME.

GET THEM READY FOR OUR DRIVER AND WE WILL DO THE REST

The Winchester Laundry Company. Tel. Win. 390

FOR MOTHS

Use FRAGRANT CAMPHOR, the reliable exterminator.

F. N. ABARE

Pharmacist Tel. 324-2 559 Main St.

HOW'S YOUR DOG?

Dr. Daniels' Book on Dog or Cat

at ABARE'S DRUG STORE

Home Treatment Remedies for Sick Animals

ROBERT MURRAY & CO.

Plumbing, Heating and Tinsmithing...

Jobbing Promptly Attended To.

4 LAKE ST.

WINCHESTER TEL. 81-2

THE BRYANT & STRATTON COMMERCIAL SCHOOL BOSTON

Will Reopen Sept. 6th

Persons desirous of becoming competent and successful Accountants, Book-keepers, Stenographers, Secretaries, or Commercial Teachers, with assurance of employment, will find in the

BRYANT & STRATTON

COMMERCIAL SCHOOL

BOSTON

Now Located in its New School Building, 334 Boylston Street

A most desirable opportunity for study and practice under the direction and supervision of a large corps of Well Known and Experienced Teachers

COURSES OF STUDY

GENERAL COMMERCIAL COURSE — STENOGRAPHIC COURSE
SECRETARIAL COURSE — CIVIL SERVICE COURSE
COMMERCIAL TEACHERS COURSE

Every possible requisite is afforded for personal safety, rapid progress, with cheerful and healthful surroundings. ¶ Persons who cannot call for personal interview may have printed information of terms and conditions by mail.

H. E. HIBBARD, Principal,
334 BOYLSTON ST., BOSTON.

Boulevard SUMMER THEATRE MEDFORD

J. W. CORMAN, Mgr.

Performances Daily at 3.15 and 8.15

WEEK OF AUGUST 1

MATINEE SPECIAL

THE GIRL AND THE MAN

Work Guaranteed Prices Reasonable

George F. Crandall

Painter & Whitener

Jobbing of all kinds promptly attended to

29 CLAREMON STREET

Somerville, Mass.

MIDDLESEX COUNTY NATIONAL BANK
WINCHESTER, MASS.,

FRANK A. CUTTING, President CHARLES E. BARRETT, Cashier

Capital, . . $50,000 00
Surplus & Profits, 32,000 00
Deposits, . 260,000 00

Travelers' Checks, good in the United States and Foreign Countries; also Letters of Credit issued by The First National Bank of Boston sold at face value by us.

BANKING HOURS
8 a. m. to 12 m. and 2.30 to 4 p. m.
Saturdays, 8 a. m. to 12 m

LOST.

Monday morning, a small pocketbook containing a sum of money, on Washington street between Baptist church and Mystic avenue. Finder please leave at Star office and receive reward. 11

LOST.

A long, heavy coat from auto Wednesday evening between Arlington and Winchester. Suitable reward. Return to Mrs. L. B. Hall, 83 Church street, Newton, Mass. 1t

WANTED.

Woman for general housework in family of three elderly people. Must be fure cook. House with all modern improvements. Apply to Mrs. B. J. Lewis, [illegible] St. Reading, Mass. 1t

WANTED.

A general housework girl in family of three. Must be experienced. Apply at 13 Sheffield road, Winchester. 1t

FOR SALE.

A substantial business wagon in perfect condition. Can be seen at Dover's [illegible] Shop. Price, $100.

FOR SALE.

Stove, in good condition. Suitable for large room or [illegible] house. A [illegible] heater. Complete with pipe. Apply to or address T. Price W., Star office. 1t

FOR SALE.

A good second hand, good [illegible] buggy, rubber tired. Tel. Win. [illegible]

TO LET.

A furnished room near center, [illegible] station. Telephone. Apply at Star office. jy.2,4t*

LET ME TELL YOU

Where you can [illegible] right here in WINCHESTER [illegible] possible. REAL ESTATE. Address Mattie Sophia Hoyt, [illegible] street, Cambridge, Mass., Dept. S.

RED COCKER SPANIELS FOR SALE.

A most desirable [illegible] kindly [illegible] Chas. A. Lane has four to sell. [illegible] application at once. [illegible]

UNDECIDED

dear Miss— Whoever hesitates is lost. Guess you'd better compromise and take both

ICE CREAM OR ICE CREAM SODA

served here as the top notch of perfection. Enjoy that whenever in. You're welcome at all flavors.

COVEL'S

Strictly pure Ice Cream and Confectionery.

Tel. 92 Win. 564 MAIN ST.

CADWELL'S CRYSTAL SPRING WATER

Analyzed and approved by the State Board of Health

For sale at the following stores: Dupee & Adams, J. C. Adams, Blaisdell's Market and Seller's Market.

Or can be had direct from the spring by addressing C. H. Cadwell, Woburn, 358-1.

L. A. BACON, Agt.
FOR
Famous Holeproof Hosiery
Guaranteed for six months
Tel. 732-1 Malden, Mass.

WINCHESTER WON BOTH GAMES.

Winchester A. A. won a double header on Manchester Field Saturday afternoon. The first game was with Stoneham, and was a walkover, Winchester scoring 6 runs in six innings while their opponents failed to score. The game was then called to allow time for the game with Medford A. A.

This was a battle royal. Medford scored two in the fourth. Winchester failed to get a man across the plate till the seventh, when three scored. This was repeated in the eighth. The hitting of O'Connor and Stephenson and the base running of Badger were the features of the contest. The score:

WINCHESTER A. A.

	bh	po	a	e
Badger 2nd	2	3	2	1
Clapp ss	0	4	1	1
O'Connor 3b	3	1	2	1
LeDue 1b	2	10	0	0
Flaherty c	1	6	2	0
Stephenson cf	2	1	0	0
Canahan rf	0	1	0	0
Somerville p	0	0	8	0
Budrean lf	1	0	0	0
Kenney ss	1	1	0	0
Totals	12	27	15	3

MEDFORD A. A.

	bh	po	a	e
H Fahey 3b	1	2	3	1
Whalen 1b	0	12	0	0
Crasort rf	2	0	0	0
P Dumas cf	0	1	0	0
Blanchard ss	0	1	2	0
F Dumas c	0	7	1	1
Bennett 2b	0	0	[illegible]	1
Frost lf	0	1	0	0
Rogers p	2	3	0	0
Totals	5	27	6	3

Innings	1	2	3	4	5	6	7	8	9	
W. A. A.	0	0	0	0	0	0	3	3	0	6
Medford A. A.	0	0	0	2	0	0	0	0	0	2

Runs made, by Badger 2, Kenney 2, O'Connor, Budrean, Cram, P. Dumas. Two base hit, Kenney. Three-base hit, O'Connor. Stolen base, Badger 2. Base on balls, by Rogers 2. Struck out, by Somerville 8, by Rogers 5. Double play, Badger and LeDue. Hit by pitched ball, Flaherty. Umpire, Martin. Time 2h. 15m.

Mr. George L. Morrill, our well known grocer, is spending a restful and pleasant vacation at Fort Fairfield, Me.

FUNERAL COSTUMES.

Their Extravagance Curbed by Law at One Time In England.

Sumptuary mourning laws were formerly found necessary in England to restrict the extravagance of the nobility and their imitators in the matter of funeral costume. At the end of the fifteenth century it was laid down that dukes, marquises and archbishops should be allowed sixteen yards of cloth for their gowns, "sloppes" mourning cassocks and mantles; earls fourteen, viscounts twelve, barons eight, knights six and all persons of inferior degree only two. Hoods were forbidden to all except those above the rank of esquire of the king's household.

In the following century Margaret, countess of Richmond, mother of Henry VII., issued an ordinance for the "reformation of apparel for great estates of women in tyme of mournings." So it seems that men and women have met in the extravagance of sorrow.

Even 200 years ago London tradesmen found that court mourning seriously affected their business. Addison relates that at a tavern he often met a man whom he took for an ardent and eccentric royalist. Every time this man looked through the Gazette he exclaimed, "Thank God, all the reigning families of Europe are well." Occasionally he would vary this formula by making reassuring remarks respecting the health of British royalists. After some time Addison discovered that this universal royalist was a colored silk merchant, who never made a bargain without inserting in the agreement, "All this will take place as long as no royal personage dies in the interval."—London Chronicle.

Fine Job Printing AT STAR OFFICE

NORTH READING STATE SANATORIUM.

A Patient Says a Good Word for the Institution.

In regard to the false representations and the false accusations made against the North Reading State Sanatorium at North Reading, I have had a chronic lung trouble of thirty years standing and have a record in both Lowell hospitals and many others elsewhere during the last fifteen or twenty years of my life.

The superintendent, doctors, nurses, orderlies, and in fact every one connected with the institution, even down to farm hands, do everything in their power to make everything as homelike and pleasant as possible so that one has a chance to forget half of his or her troubles and of course begins to mend unless the case is a hopeless one. From Superintendent Emerson down there could not be a kinder or better corps at the head of any institution, either state or private.

I am in a position to know that the circulation of stories detrimental to the Sanatorium come from dissatisfied parties who were either all in or could not run the place. They have circulated false accusations and have also complained to Chester W. Bryant, chairman of the Board of Health of Haverhill. They have reported falsely of the care of the sputum cups and contents, and of the food served in the dining room, and all over the institution, in fact. The linings of the sputum cups with contents are deposited in large paper bags of extra heavy quality and these bags are placed in galvanized pails the size of an ordinary water pail and immediately covered with damp sawdust. At least six times a day the contents of these pails are burned up in the boiler room.

At night on the male side there is one orderly, a small corps of nurses, and a lady supervisor who has entire charge of the sanatorium. The night orderly looks out for the wards and Camps A and B, East and West wards being equipped the same. The attendants for the female patients are practically the same, unless there is something out of the ordinary run, then, of course, there is an increase in help or nurses ample enough for all, who handle the patients in a very easy, up-to-date and satisfactory manner.

In regard to the dining room the furnishings will compare favorably with any hotel. The service of the waitresses is A 1, with plenty to eat and the best the market affords. All are used alike and no one is kept waiting. My experience in hospitals makes me competent to judge of the food. The food placed before the patients—in camps, wards and dining-room—far excels anything I have had the opportunity of getting in my travels as a machinist installing machinery in different plants from Maine to Florida.

A young lady patient from Lowell complained to Dr. Bryden, Pillsbury street, the state examining physician at large, that the language employed by female patients—some of them only, as she states—was so bad that she could not stay and unfit for any respectable person to hear. In regard to this, the rules of the Sanatorium prohibit above all things the use of such language, providing for the [illegible] [illegible] [illegible] [illegible] in order the institution [illegible] and this of course is out of the question. What individuals themselves do profaning the Creator should not in justice be laid to the door of the administration.

An invitation is extended the public to visit and inspect the institution and grounds, and I hope as many as can find it convenient will do so. All will be welcome at any time during the seven days of the week. To place it in a fair light before the public is my chief reason for writing this letter, and I do so in gratitude for the care taken of me, and to place the old Bay State on the high standard she maintains today and always has, in education and the caring for her unfortunates of whom I am one today.

Hoping I have done only my duty as a citizen of the good old town of Reading, where I lived seventeen years on a street and paid my poll taxes five years commencing in 1888, and have the receipts for four years in succession, I remain

Very respectfully,

Benj. Kay Bovee

Reading, July 19, 1910.

MARRIED

WINCHESTER-MACDONALD—July 23, by Rev. Henry E. Hodge, pastor of the First Baptist Church, Jessie Louise Macdonald of this town and John Jacob Winchester of Gorgona, Panama, formerly of Woburn.

DIED

RUSSELL—July 24, Jennie S., wife of William G. Russell, aged 48y. [illegible] Funeral services were held from the residence, No. 15 Everett avenue, on July 27. Interment at Lynnfield Center.

WILDER—July 23, Sarah Helen [illegible], widow of John Wilder, aged [illegible]. Funeral services held from the residence of her daughter, Mrs. [illegible] Parkhurst, Oak Knoll, July 25th. Interment at Wildwood cemetery.

Storage To Rent.

Suitable for painters and carpenters. Apply KELLEY & HAWES CO. mr27tf

SUNDAY SERVICES.

Church of the Epiphany

(EPISCOPAL)

Rev. John W. Suter, rector, 113 Church street.

Tenth Sunday after Trinity.

10.45 a. m. Morning Prayer and Sermon.

The address of the rector and other information regarding services of the minister may be obtained from the warden, Mr. Marcus B. May, 19 Sheffield road, or at Mr. Arnold's store, Common street.

During the summer season there will be morning service only, the hour being 10.45 a. m.

The Rev. C. P. Mills will be in charge during the summer. His address is 56 Fletcher street, Tel. 315-4.

First Church of Christ, Scientist.

Services in church building opposite the Town Hall at 10.30 a.m. Subject, "Love."

Sunday School at 11.45 a. m.

Wednesday evening at 7.45.

Reading room in same building, open from 3 to 5 daily. All are welcome.

First Baptist Church.

Rev. Henry E. Hodge, pastor, residence, 211 Washington street.

Sunday, 10.30, Morning Worship. Sermon by the Pastor, "The Ministry of Encouragement." Welcome to all.

12, Bible School. Lesson—"Forgiveness." Matt. 18.

6, Young People's Meeting. The pastor will lead the meeting. Topic: "How We May be Helpful to Others."

7, Evening Worship. Sermon by the pastor, "Search the Scriptures."

Wednesday, 7.45, Prayer Meeting. Dea. Henry E. Lingham in charge. All are cordially invited.

Methodist Episcopal Church.

Rev. John R. Chaffee, pastor.

10.30 a. m. Public Worship. Sermon by the pastor.

12.00 m. Sunday School. Topic: "A Lesson in Forgiveness."

7.00 p. m. Evening Service with sermon by the Pastor.

Wednesday, 7.45 p. m. Service of Prayer and Praise. Leader, Mr. F. G. H. Finnemore.

Second Congregational Church.

Rev. P. J. Osborne, Pastor.

Preaching at 10.30 by Rev. F. M. Harvey of Boston, Mass. A special invitation is extended to all. Come.

Sunday School at close of morning service. Supt. W. G. Nutting. All are welcome.

7 p. m. Christian Endeavor meeting. Leader, Mrs. Everett. Mr. Harvey will give an address. Come out and hear him.

Wednesday evening prayer and praise service. Our pastor, Mr. Osborne, will be with us and will have charge of the meeting. You are all asked to come and greet our pastor and his wife. Won't you come?

First Congregational Church.

Sunday, 10.30 a. m. Morning Worship. Preacher, Rev. W. E. Strong, D. D. Mr. H. Stanley Marsh, organist. Soloist, Mrs. Bertha Putney Dudley. "Hear My Cry O Lord," Woolsey; "Ever With God," Cantor.

7 p. m. Evening Worship. Preaching by Rev. Dr. Strong.

Wednesday, 7.45 p. m. Prayer Meeting. Subject, "Our Need of Patience." Eccl. 7: 8, 9; James 1: 2-11; 5: 7-11. The working basis of faith. God's patience. Examples of patient lives and the good resulting from them. Is anything gained by impatience? What is the effect of impatience on our own lives? On the lives of others? The time element in our own work and God's plans for humanity.

MEDFORD BOULEVARD SUMMER THEATRE.

Manager J. W. Gorman will offer at his delightful Medford Boulevard Summer Theatre for the coming week every afternoon and evening, beginning Monday, August 1, an exceptionally powerful musical comedy attraction, Matthew Ott's latest success, "The Girl and the Man." In it will be seen two great favorites of the musical comedy stage, Hugh Fay and Miss Elsie Myrne, who, since last season have attained very notable prominence in the ranks of their profession and they will doubtless be welcomed with all due regard for their present wide spread popularity throughout the country. Both have been associated the past season with the big New York production of "The Three Twins" and were most favorably received as Ned Moreland and Isabel Howard, two of the principal roles of this musical play. Manager Gorman secured them at a high figure for his leading features of the cast of "The Girl and the Man," and Medford Boulevard Summer Theatre patrons the coming week will doubtless agree that they are an important acquisition.

"The Girl and the Man," like all of Ott's successes, carries a superb chorus of singing and dancing girls who add in no small degree to the pleasure of the performance. Among the notable [illegible] hits are Miss Myrne's [illegible] song, [illegible] base ball [illegible] [illegible] "Not Tonight, [illegible]"

MYSTIC VALLEY GARAGE

Agents for Oakland Automobiles

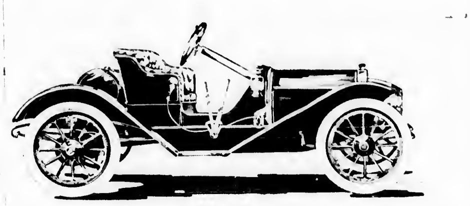

Runabout 30 H. p. $1000
Small Touring Car 30 H. p. 1250
Large " " 40 H. p. 1700

Sliding Gear Transmission and all Latest Improvements.

Cars To Let, Repairing and all Auto Supplies.

Tel. 485.

"That bringeth forth its fruit in its season."

WINCHESTER CO-OPERATIVE BANK

2 LYCEUM BUILDING

Wednesday Evenings, 7 to 8. Saturday Evenings, 7 to 9

REGULAR MEETING

First Monday Evening of Each Month, 7 to 9.

(If a holiday the following evening.)

A local institution, the coefficient of those who want to own their home, and to know the perfect, and systematic method for saving. A new series of shares is issued at the regular monthly meetings in May and November.

Booklet describing the operation of the Bank will be mailed on request and explanation in greater detail to those calling at this office.

Address all communications to the Bank and not to Individuals.

FOLLOW THE TRAIL

"Life is full of new beginnings"

Morgtagee's Sale of Real Estate in Winchester, Mass.

By virtue of a power of sale contained in a certain mortgage deed given by [illegible] K. [illegible], of [illegible], in the County of Middlesex and Commonwealth of Massachusetts to [illegible] P. [illegible], of [illegible] in the County of [illegible] and State of New Hampshire, dated October Fourteenth 1906, and recorded with Middlesex South District Deeds, [illegible] page 101, [illegible] will be sold at public auction upon the premises below described, on

Monday the Twenty-second day of August A. D. 1910 at 2.00 o'clock in the afternoon,

all and singular the premises conveyed by said mortgage deed, and therein described as follows:

"A certain tract of land with the buildings thereon situated in Winchester, in the County of Middlesex and Commonwealth of Massachusetts, in that part of Winchester known as Winchester Park, [illegible] seven and the Northwesterly half of lot numbered [illegible] as shown on a plan of lots drawn by G. F. Hartwell dated May 1891 and recorded in the Middlesex Registry of Deeds, South District, Book of Plans 70, Plan [illegible], to which plan reference is made, subject to all restrictions of record.

Said premises will be sold subject to any unpaid taxes. A deposit of $[illegible] will be required in part payment at time of sale. Balance of the purchase money on delivery of deed within one week. Other terms made known at time and place of sale.

HENRY W. WATERMAN,
Assignee of said mortgage.

Ayer, Mass., July 28, 1910. jy29,a5,12

PRINTING

That is printing—that attracts the eye [illegible] brings in business [illegible] the result [illegible] To produce a [illegible] requires experience and [illegible] We have both at your service. It will pay you to [illegible]

THE STAR

FOR PROMPT DELIVERY.

For prompt delivery on the return from your vacation leave your baggage checks at Kelley and Hawes Express Office, R. R. [illegible], or Livery, Park street, or telephone to [illegible] and we will call for checks. [illegible]

Boys Young Men and Parents

will find that the Association Institute Day and Evening Schools offer the finest opportunity of obtaining a thorough education at a price they can pay.

Grammar School	College Preparatory
Commercial	Evening Law School
Polytechnic	Commerce and Finance
Electrical	Co-operative Business
Automobile	Co-operative
Civil Service	Engineering

Enter at any time. Write, telephone or call for catalogue which interests you. Address

Frank Palmer Speare,
Educational Director,
10 Ashburton Pl.,
Boston Y. M. C. A.
Tel. Haymarket 145

Subscribe for the Star

BUSINESS DIRECTORY

[illegible]

ASH DISPOSAL.

Tel. 252-2. Dept. (A)

DECORATING and PAINTING.

Tel. 252-2. Dept (B)

If any of our advertisers have been inadvertently omitted from above list, and will bring us up, we shall be pleased to add their names in our next issue.

13 Pleasant Street Tel. 238-3 Winchester

Order YOUNG'S

High Grade Ice Cream, Fancy Ices and Confectionery for Parties

Light Catering for weddings a specialty in town or out of town.

Ice Cream in brick or bulk delivered at residences, churches, lodges, etc.

INSURANCE

ANY KIND

ANY AMOUNT

ANY WHERE.

NEWTON A. KNAPP & CO.

8 Chestnut Street, Winchester. Tel. Con.

Boston Office: 85 Water Street. Tel. Fort Hill 2394

POPULAR PLANT LINE

NOVA SCOTIA, CAPE BRETON, NEWFOUNDL'D, PRINCE EDWARD ISLAND

[illegible] Steamer leaves Lewis Wharf, Boston, every Tuesday at 3 P.M. for Yarmouth, N.S., connecting with the Steamers of the Dominion Atlantic Ry. for all points in Nova Scotia. Sailing full about June 16th, Saturdays for Halifax, Bras d'Or Lakes and Charlottetown, then Tuesdays for above points, and Wednesdays and Saturdays for Halifax only. Send for booklet, map and folder. A. W. PERRIN, General Manager, 1 Commercial Wharf, Boston.

HORSE SWAPPING

In the Good Old Days It Was Sport, Not Commercialism.

A MAN TOOK A CHANCE THEN.

He Didn't Ask For a Written Guarantee That the Animal Was Sound, and If He Got Stuck He Bided His Time to Pass Along the Prize.

"I have been reading that David Harum story," said the ancient Everybrain to a group of men who were variously seated on the office. "A friend lent me that story was the first word on horse trading, but the man who wrote it did not understand the spirit of the game at all. David Harum would have been satisfied out of his teeth if he had traded into any western town in the palmy days of horse trading 25 or 30 years ago.

"I tell you, in those days, in the dead game sports used to pass with their fathers. Nobody was willing to take a chance nowadays. If a man buys a cigar he wants a ticket to go with it. The other day a cheap skate pestered me a whole afternoon talking about buying a horse. He tried out at the pings in the barn and finally decided that the grass-eyed bay would suit him. And he actually wanted a written guarantee that the horse was sound. A written guarantee! No, gentlemen, I am not joking. That bald-headed travesty on a man actually asked for such a document. I regarded it as an insult and after I had rebuked him they had to pump four buckets of water over him before he recovered.

"In the good old days horse trading was a game, not a commercial transaction. If a man wasn't willing to take the chances when he went trading he was advised to try some other line of business. Many and many a time I had the harpoon administered to me. One day Major Charlie Slaughter drove to my barn.

"'I have quite a neat package of horseflesh here,' said the major, 'and I have a sort of presentiment that he can travel a few lines when the wind is blowing in the right direction.'

"His horse was a handsome roan, a regular peacock for style, with his head away up in the air so you'd need a stepladder to see if he had a star on his forehead. And the way he hit the road was a sin. Talk about gaited horses! That roan handled his legs as though he had taken sparring lessons. Now, any weak point in the horse business is that when I want a certain nag the worst way I can't conceal the fact. I just can't sleep or eat my victuals until that horse is in my barn with a new halter on him. The major was wise to my weakness.

"'It's no use, Jake,' says the major. 'This hoss isn't on my swapping list. Every roan hair on him just suits me, and I'd be a chump to let him go.'

"Well, of course I got the roan all right. The major was just blufing. And I gave him the biggest trade you ever heard of—gave him a matched team and several bills for that gaitedgiling roan. And when I took the roan to the water trough for a drink I found that he couldn't lower his head. He had to carry it about ten feet in the air all the time, owing to some injury in his neck. He had to eat his baked rice off a shelf and drink from a garden hose, and a man needed an aeroplane to put a bridle on him.

"Did I raise a fuss with the major? What sort of skate do you take me for? Next time I met him I told him I liked the roan better than my horse I ever saw. 'He isn't always rooting in the ground like a pig,' said I, 'and if you had told me about his patent dirigible neck I'd have given you $10 more.' We were sports in those days.

"One time the veterinary surgeon told me about a fine trotting horse in a town some distance away which had been deprived of its tail by a surgical operation. I went and looked at the horse. He was a perfect beauty and could trot like an avalanche. But he had just a stump of a tail, and the owner was ashamed to drive him, so I bought the critter for a song. I went to a lot of trouble having a tail made for him. It was a beautiful, flowing tail, a credit to the hairdresser's art. It was fixed to slip over the horse's stub tail and was then fastened to the crupper of the harness, and a man needed good eyes to see that it wasn't the real thing.

"The major had poor eyes, and when I took him for a drive behind that black trotter he simply had to be tied down to the seat he was so excited. He said he'd always wanted a horse with a tail like that. He had my own weakness. He couldn't pretend indifference when he wanted a thing the worst way, and he wanted that horse so bad that his hair was falling out. After a great deal of deliberation I issued my ultimatum.

"'I'll give you the horse, harness and buggy just as they stand,' said I, 'for your sorrel three-year-olds and $50.' Either of the sorrels was worth a herd of horses like the black.

"'It's a trade,' cried the major.

"Next morning the major came around to my barn all smiles. 'Ever since I was a child and quit playing with a rattle,' says he, 'I have wanted a horse with a detachable tail, a tail that a man could take off and use as chin whiskers at a masked ball. I just called to pay you another 50 cents, so that when I meet you after this you can't say I took advantage of you in our trade yesterday.'

"Oh, there were real sports in those days."—Walt Mason in Chicago News.

When the sea is smooth we have many good sailors.

For the Children

Training Scouts in Ambulance Work.

The boy scout movement, which has become so popular in this country, originated in England about three years ago. General Baden Powell, who won fame in the Boer war, organized the first corps. Any number of boys between the ages of ten and eighteen may agree to enroll themselves as boy scouts, paying 2 cents a week to the common fund. But before being allowed to join the organization he must know the scouts' laws and signs and salute, and he must know how to tie four common knots. The scouts' motto is "Be prepared," and this means that the recruit must always be ready to do his duty, that he must obey orders and that he must be prepared for any emergency liable to arise. Ernest Thompson Seton has contributed many features to the plan in England and is helping spread the movement here. In August he will make up a party of scouts from the various associations in this country and will teach woodcraft, Indian games, building tepees, natural history and kindred subjects to the youngsters. The picture shows a patrol of English boy scouts being trained to ambulance work.

The Spitting Snake.

Lieutenant Sefton of the British army says that the African cobra, known as the "spitting snake" on account of its power to throw its venom quite a distance into the eyes of its enemy. It is a lazy reptile, save when stirred to anger, when it cannot be equaled for swiftness and accuracy in spitting at or biting its victim. The spitting is accomplished by expelling the breath sharply through the mouth, so that the soapy venom flies straight as a pea thrown from a pipe into the victim's eyes. This cobra attains the length of six feet and is large and powerful. It is doubly formidable from the fact that it can swim in the rivers very swiftly and has no fear in swimming the cobra moves along very rapidly and with its nose and beady eyes just above the water's surface. Lieutenant Sefton declares that the bite of this snake will kill an ox and never fails to be fatal to a white man. There is a vine which, when the young leaves are crushed and applied as a poultice, will extract the poison, but it seems to act only on the native blood, since, of two men bitten and treated in exactly the same way, one a native, recovered and the white man died.

Raining Trees.

After a frosty night, when the sun comes out, the frost melts and falls from the trees in drops. Even in summer, when there has been a heavy dew on a cool night, this falls later like a fine spray of rain. But there are countries that have little rain and much warmth. Yet these countries have trees which seem to gather moisture when the sun has set to distribute it upon the thirsty land during the next day. Some kind of trees attract more moisture than others, and these have been called rain trees. The dry plains of parts of South America are said to be refreshed by the drippings from an acacia tree. Occasionally moisture falls which is caused by insects. Travelers have seen a species of cicada, or grasshopper, swarming upon young shoots in hot countries and spilling out juice as they feed.

The Jamaica Firefly.

The Jamaica firefly, a species of insect over an inch in length, emits a very brilliant light, which comes from the sides of the head and beneath the thorax. The light is a fluctuating one, not the steady glow of the glowworm. A very remarkable fact is that this fluctuating or pulsating light may continue after the death of the insect. If it is supposed that the light of the living insect is due to oxygen supplied under its control to the luminous matter, a conclusion may be reached to the effect that after death the oxygen of the air might obtain access to it and produce a like effect. It is difficult, however, to account for the pulsations in the light of the dead firefly.

A Cross Trick.

How to make a cross with three pennies. Take up the three pennies between finger and thumb and make the form of a cross on the table.

The Piper.

Tom Tom, the piper's son,
Learned to play when he was young,
But the only tune that he could play
Was "Over the Hills and Far Away."

Tom with his pipe made such a noise
That he pleased both the girls and boys,
And they stopped to hear him play
"Over the Hills and Far Away."

SURPRISE AT SEA

It was [illegible] in the West Office [illegible] that [illegible] Nel Chamberlin [illegible] the Lucy [illegible] Rose Bickford [illegible] Mr. Chamberlin [illegible] the Lucy [illegible] the Marguerita [illegible] reported seeing a strange craft [illegible]

At the [illegible] the pirate [illegible] to the wharf. [illegible]

"The Marguerita is leaving the bay. We [illegible] be [illegible] be carried. We [illegible]

[illegible] know that the girl [illegible] of a rich Italian or would [illegible] the hands of the pirate. He sat down on the top of one of the [illegible] piles of the pier and covered his face with his hands. His neighbors thought that he was giving way to his feelings. This was not true at least not for long. He was forming a plan to save the Inez.

In another hour the Alice, the sloop that had brought the news, sailed away under command of Ned Chamberlin. The moon, slightly past the full, came up out of the water, Fantastically within the circle of the horizon. The breeze began to die away and fade fair to cease altogether. This gave the hope that the pearoon had not been able to move against the Inez. The Alice, which another two hours was becalmed, but not before Ned Chamberlin saw on the horizon two skins in the doldrums which he strongly suspected were the ones he sought. Ordering half a dozen men to man a boat, he sent them ahead to tow the sloop and while it was still night placed her between the becalmed ships.

At the first gray light in the east the young captain brought his glass to bear first on one, then the other, of his neighbors, and soon made up his mind that the one on his port was the Inez. The other the Marguerita. Breathing a sigh of relief, he leaned against the taffrail, folded his arms and waited.

What was he waiting for? There was not a gun on his deck not protruding from portholes below. But half a dozen men were visible, and they were lounging about apparently waiting for a breeze. When the sun came up there was a stirring aboard the pearoon, while the crew of the Inez raised every sail to be ready to take advantage of the first morning breeze. Vain hope!

Presently the pearoon assumed the appearance of a shaddy longlegs, sweeping being thrust from her sides, and she began to move. Ned Chamberlin's only hope was that she would stop by the way in her journey toward the Inez to take the sloop. In this he was not disappointed. The Marguerita was obliged to make a slight angle to reach the sloop, and when Ned saw that she was heading directly toward him he seized a basket standing on the deck and climbed the ratlines. On came the pirate, her captain doubtless laughing in his sleeves at the fool who had pulled directly in his way during the night.

Ned Chamberlin kept his eye fixed on the pearoon, and when he saw the grappling irons fixed to the port side he concluded that they were making ready to board on his starboard. Calling to the men on the deck below, he ordered them to swing the gaff on which he stood to the starboard and lash it. When the pirate came to within fifty feet and was slowly rounding toward the sloop Ned ran out to the peak and, holding on to a line with his left hand, began to swing with his right a ball on the end of a rope in circles about his head. Presently letting go the rope, it slipped through his fingers, and the globe landed on the pirate's deck. There was an explosion, the deck was ripped to pieces, and three-quarters of the men on it were blown to atoms. The shock dislodged Chamberlin, who fell, fortunately escaping the side, into the water, whence he was dragged back on to his vessel. The hatches of the sloop were opened, and out rushed fifty men armed with rifles and cutlasses, with the former of which they shot every living man on the pearoon.

On the Inez the captain, the crew and the passengers watched the Marguerita approach the sloop, not doubting that the latter would fall an easy prey and that they would soon see her crew walking the plank, after which the pirates would turn their attention to the Inez. There was scarcely a weapon aboard, and the ship rolled helplessly in the long swells. Suddenly there was a boom, and a cloud of smoke shot up from among the two vessels. They could not at first tell from which, but presently saw that the sloop was unharmed, while the waist of the pirate showed a great gap. Puffs of smoke appeared on the sloop's deck, growing less frequent till at last all was quiet. Then, and not till then, they began to realize that they had been saved, and a wild cheer went up, which was answered by the men on the sloop.

A few minutes later a boat left the side of the victor and headed for the Inez. When it reached the vessel Ned Chamberlin, followed by his first officer, climbed her side and in another moment was locked in the arms of Rose Bickford.

GOOD OLD SUMMER TIME.

The Fly Trap Is Its Latest Curse.

A FLY DISPOSAL.

Scientists have told us so in terrifying strains that the distribution of life extends to us by the agency of the housefly. And the average housewife is quite ready to think that the insect effort to rid her house of these annoying pests.

The paper was never a satisfactory means of catching the wily fly. It was much more likely to catch a human victim. This season we have a new trap, which is said to be far and away better than any other invention of the kind. The illustration shows one of these devices. It is made of the sides of a half inches high. The cover portion is perforated into twenty-two corrugations for the flies to travel up to the upper chamber. The top of the upper portion is perforated, admitting light and keeping the flies there. The trap by means of the lead is suspended anywhere that the pests are apt to congregate. Bait must be placed inside the trap. It is said that the trap all there is to do is to feed it under the hot water faucet and turn on the water. The deceased can then be readily removed by pulling the trap apart and emptying and again made ready for use.—Hardware Magazine.

The Underfed Stomach.

If the stomach is in a healthy condition and able to digest food that condition will be indicated by a sense of hunger. If the system is in a disordered state as is that of a person suffering from fever, no food is relished, and the patient does not care whether he eats or not. In such a case it is the duty of the nurse to insist on the patient's taking food the same as he would medicine, once in so many hours. Dyspeptics often literally starve themselves because their stomach suffers when they take food, and they take less and less until by and by the stomach loses all desire for food and almost loses its ability to digest it.

The only way to cure such a person is to train the stomach into a state of activity. The stomach needs to have a healthy stretching with a good big meal, and to have some hard work to do.

There are a good many patients whose stomachs are not really feeble, but they need to be stretched by hearty meals. Once in awhile a good square meal is prescribed for a patient who complains that he does not want to eat anything.

There is an instance of a woman patient whose stomach had been pampered until it finally became so feeble and inactive that it would not act upon or even hold any food that was put into it. She was finally restricted to nothing but oatmeal gruel, but her stomach would not even digest that. The doctor then said, "The best thing for you to do is to eat what you please." So she ordered a good meal, and she ate everything she wanted. Her stomach disposed of the meal without a particle of trouble, all the vomiting and discomfort ceased, and from that time she began to gain in health.

The time sometimes comes in the treatment of cases which have been fed so carefully that a change to an ordinary wholesome dietary becomes not only proper but necessary for recovery.

Novel Porch Pillows.

A set of porch pillows of unusual interest is worked in old English mottoes in quaint old English lettering.

The pillows are made of unbleached linen, oblong in shape, and contain such mottoes as "Sitte and Reste Awhyle," "Faire Idlenessee," "Comforte Is Goode."

The letters are worked in flat satin stitch outlined with black or can be darned in. Several tones of old blue, Chinese green or shades of yellow are effective, or the coloring of old missals can be copied, with the capital letters in a different color from the small ones.

These pillows are usually finished with a heavy cotton cord the shade of the linen, but they sometimes have a narrow conventional border darned in around the edge to form a frame. The same coverings are used as in the mottoes.

Any one with a knack of lettering will find it easy to work mottoes for any room, as a guest room, den or library. Ecru linens, dull green linen taffeta or silk or linen more effects form good backgrounds, though the crash is better suited to the work than costlier materials.

THE SMART CAPER.

Wear a Breakfast Cap and Look Dainty.

THE NEW BREAKFAST CAP.

Old time fashions are being revived in all departments of dress, and the last new old fashion to appear is the breakfast cap. Some girls prefer to call them boudoir caps, for they were worn by the ladies of the Revolution, who looked charming in the dainty lace headgear. Every one is familiar with the pictures of Martha Washington in her boudoir cap. Well, if you make your own you too can be that goddess. Just fancy how it would look to see you caught [illegible] Blood of Britain, which is red [illegible]

All kinds of odds and ends of lace and insertion are used [illegible] for these caps and [illegible] very the week of the honeymoon [illegible] lately elected president [illegible] The illustration shows a gold lace and insertion cap.

And by the way, these caps [illegible] being presented to summer brides [illegible] to young mothers and debutantes.

The Bathing Suit.

The better the material the more durable the bathing suit or beach gown. Clothes for the seashore, whether for the actual sea dip or for the nearest daily sunbath on the beach, are subjected to the most strenuous fading process and therefore demand the best in fabric and dye.

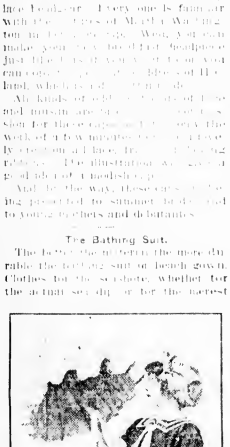

The costume pictured is both practical and pretty.

Arranging Flowers

No trouble is too great for the genuine lover of flowers when arranging them. The finest pieces will be taken to choose the most suitable glass or jar receptacle. A large bunch of sweet peas looks [illegible] in an old cheese [illegible] Roses are [illegible] or carelessly stuffed in a pitcher. In low [illegible]

Lilies of the Valley are a good in the series. Hepatica seem to [illegible] a fairy. A few pale green leaves [illegible] are excellent now days. A good [illegible] a few well placed bow classes. Mignonette is best in a bowl [illegible] as it is small. Red flowers [illegible] pair with it. The old fashioned clove carnation looks well with a spray of white jasmine. Scarlet geranium should always have a spray of its own leaves.

Maidenhair fern, so lovely as foliage, is properly associated with bothouse blossoms, but orchids should be excepted from this suggestion. They are best as nature intended them to be. Indeed, it is always more artistic to give each flower its own foliage.

Pongee Petticoats.

Paris says the pongee petticoat is new. It is made of the natural colored silk, with a scant ruffle, and is very closely fitted over the hips. Its only trimming is an insertion along the ruffle's edge of coffee colored linen lace or a few rows of ecru colored soutache braid.

By using a pattern for the home-made petticoat there is no reason why it cannot be made to look quite as well as those made by the skirt expert.

HUMOROUS QUIPS.

The Small Town Lochinvar.

Oh, young Lochinvar has come back from the east
His hat is turned up, and his trousers are creased;
Like the stalks of the morning his arrows are respondent,
And his coat from his trousers is quite independent.
No matinee idol or vaudeville star
Was ever decorated like young Lochinvar.

We sent him to school in a ready made suit
The girls of the village pronounced him quite cute
But now he is wearing a horse blanket vest,
And a barber pole shirt is surrounding his chest
He frightened the team when he stepped from the car,
For the town had seen nothing like young Lochinvar.

He's wearing the pin of the Alpha Phi belt
Twelve cobras run riot the length of his belt
His hair is brushed back in a doormat design,
And a pair of near diamonds effulgently shine
Of this town's attractions the greatest by far
Is the six-foom-an raiment of young Lochinvar.

—Spokane Spokesman-Review

The Former Charge.

A darky was brought before Judge Hynds recently for vagrancy. The judge recognized his face as one he had seen before.

"What is your name?" asked the judge.

"Moses Quick," answered the darky.

"You have been up here before, haven't you, Moses?"

"Yas, sah."

"What was the charge?"

Moses stopped and reflected. Then, without fear or hesitation he answered. "Seben dollahs an six bits, yo honoh, as much as I can recolleh."

Sufferee has been suspended.—Laramie (Wyo.) Boomerang.

The Absentminded Scotchman

The Scot got in and got his ticket. On the conductor's [illegible] found it was still missing. "What's that in yon mouth?" he asked. "Sure enough, there was the missing ticket. The conductor punched it and went his way. "Ah, weel," said Sandy in reply to his fellow passengers, laughter, "I do hae sae absentminded as ye wud think. You wes a vera good tick et, an I wes jist sukkin' aff the date."—Success Magazine.

The Killers.

Brady (referring to an revised rost of living) Faith it's hard to live nowadays, Stephen.

Grady—Fe that, Jawn, an' I read somewhere that the manufacturers expect to sell twice as many this year as they did last.

Brady (bewildered) What are ye talkin' about, anyway?

Grady—Automobiles, av course!—Illustrated Sunday Magazine.

Southern Travel.

"Does that mark on the time table that looks like a horn denote a flag station?" asked the man at the railway ticket office window.

"No," replied the ticket seller; "that means that the train usually stops there because there is a cow on the track!"—Yonkers Statesman.

An Unusual Occurrence.

Owlett—I had an awful time thinking up an excuse to give my wife when I got home from the club last night.

Asum—Did she demand one?

Owlett—Of course. I got home so early it piqued her curiosity.—Catholic Standard and Times.

A Question of Pronunciation.

Two little girls were discussing the pronunciation of a certain word. One of them quoted "Webster on the bridge" as her authority.

The other scornfully replied:

"On the bridge! H'm! It's Webster under the bridge."—Harper's Weekly.

Mercenary.

Elsie (aged seven)—Ma, I want a nickel.

Mother—What for, dear?

Elsie—I asked Willie Jones to play we're getting married, and he says he won't do it unless I have a dowry.—Boston Transcript.

The Tourist's Method.

"Brown is like the rest of the tourists."

"Why so?"

"He spent three weeks in Europe and three years boasting about it afterward."—Detroit Free Press.

Then He'd Get His.

Mrs. Peckem Henry, what punishment should be meted out to a man who proposes to a woman and then refuses to marry her?

Peckem—He should be compelled to marry her.—Chicago News.

A Great Event.

Frost—Did you have a hard time getting theater seats?

Snow—Yes, indeed. When I finally secured two I had it announced in all the society columns.—New York Times.

Her Estimate of Books.

"What books have helped you most?"

"I don't rely on any books," replied Mrs. Trumper. "There are some good bridge whist manuals, but experience is the best teacher."—Washington Star.

Cruel Comeback.

"I'm doing my best to get ahead."

"Well, heaven knows you need one," assented Dollie.—Toledo Blade.

Dangers of the Dark

Burglars, fire or sudden illness; any emergency which requires aid suddenly, demonstrates the value of a residence telephone.

The social advantages which it affords are too well known to need any explanation. The convenience is obvious.

Why not get rates from our local manager today?

NEW ENGLAND TELEPHONE & TELEGRAPH COMPANY

THE "THIRD DEGREE."

Ethics of the Process as Defined by Inspector Byrnes.

"The 'third degree,' said Inspector Byrnes, the former chief of detectives, 'should be a jeweler rather than a physical process. It is not remorse brought about by continual thought upon the heinousness of his crime that drives a guilty man to confession. It is the nervous strain involved in a long effort to maintain his pretense of innocence, while he is in constant fear that the police are in possession of evidence that may prove his guilt. Something like a parallel case would be that of a prizefighter who should surmise that his antagonist was playing with him in the ring while capable of sending in a knockout blow at any time he felt so inclined. Apprehension that he was dealing with conditions of the nature of which he was unaware would eventually weaken the man in that case. Tell a suspected man who is guilty that you have evidence of his guilt and that he will get nothing to eat or will not be permitted to sleep until he confesses, and unless he is a particularly stupid fellow he will know that you have no proof against him and are only trying to get it. For instance, show him ostentatiously the weapon with which he may have killed a man and tell him that you know all about the crime and he would better confess it. He will say to himself, 'They haven't got sufficient evidence to convict me and are trying to make me furnish it, for if they had the evidence they wouldn't care whether I confessed or not,' and thus he will be encouraged to hold out. Also, if he does confess under duress, he makes a false confession, which he knows it will be impossible to corroborate.

"Now, a guilty man in ninety-nine cases out of a hundred is not sure that he has covered every trace of his crime, and he may readily be put into the state of mind of the man in Poe's story of 'The Telltale Heart,' wherein he can't help believing that proof of his guilt has been discovered and that his cross examiners are mocking him by pretending not to be aware of it. Let the guilty man catch sight of an implement with which his crime is associated in the possession of the police, which he believes has been unintentionally left where he sees it, and it throws him into a panic, because he does not know how they came by the weapon nor what else they may have discovered demonstrating his guilt in getting hold of it. Perhaps he has concocted a story in his mind which the discovery of this weapon renders implausible, and he mentally puts together and rejects one sequence of lies after another, wondering whether it is safe to take chances on this bit of information or that being not in the possession of the police. Then he is overwhelmed every few moments by the thought that everything is known and all his efforts are useless. The guilty man in this condition is no longer normal, and his collapse is only a matter of time."—Frank Marshall White in Harper's Weekly.

Messrs. Kelley & Hawes Co's brick fireproof storage building on Park street affords safe and clean storage for furniture and valuables. This is the best equipped and safest storage building in this section and patrons are assured that their goods will receive the best of care and attention.

He Had Reformed.

A young man who was an enthusiastic lover of nature went to the seaside for a holiday and, approaching a typical fisherman, said:

"Ah, my friend, how well you must know the face of nature and know it in its many moods! Have you ever seen the sun sinking in such a glare of gold that it swallows up the horizon with fire? Have you ever seen the mist gliding down the shrinking hillside like a specter?"

And, very excited and throwing out his arms, he continued:

"Have you never seen, my man, the moon struggling to shake off the ragged, ragged storm cloud?"

The fisherman replied, "No, sir; I have not since I signed the pledge."—Pearson's Weekly.

A Little Ambiguous.

The Dickinsons were entertaining two friends at dinner. After Mr. Ingraham had helped them to roast beef he happened to glance at the other end of the table, where his wife sat, and observed, to his horror, that the sugar bowl was the old one, with both handles broken off, that usually graced the dining table on wash days.

In vain he endeavored by mysterious nods and winks to direct Mrs. Ingraham's attention to it. She either did not see or would not see the mutilated piece of queensware, and his patience gave way at last.

"Cornelia," he said, with some sharpness, "do you think we ought to use a sugar bowl when we have company without ears on?"—Youth's Companion.

Legal Notices.

Commonwealth of Massachusetts.

MIDDLESEX, ss.

PROBATE COURT.

To all persons interested in the estate of Henry Fielding late of Winchester in said County, deceased.

WHEREAS, Stephen W. Hayes of the executor of the said deceased has presented to said court for allowance, the account of his administration of the estate of said deceased.

You are hereby cited to appear at a Probate Court, to be held at Lowell in said County, on the twelfth day of September, A. D. 1910, at nine o'clock in the forenoon, to show cause if any you have, why the same should not be allowed.

And said executor is ordered to serve this citation by delivering a copy thereof to all persons interested in the estate fourteen days at least before said court, or by publishing the same once in each week, for three successive weeks, in the Winchester Star, a newspaper published in Winchester the last publication to be one day at least before said court, and by mailing post paid a copy of this citation to all known persons interested in the estate, seven days at least before said court.

Witness, CHARLES J. MCINTIRE, Esquire, First Judge of said Court, this twenty-third day of July in the year one thousand nine hundred and ten.

W. P. ROGERS, Register.

29-30-6&13

ELECTRICIAN.

Have your electric work done by experienced men. All kinds of electric work promptly attended to.

Gas Piping, and repairs on Electric Gas Lighting. Motors, Fans and Fixtures.

J. ELMER SCHURMAN

5 Railroad Avenue, Winchester

Tel. Winchester 365-2.

For FLOWERS for all occasions

CALL ON

ARNOLD

The Florist

First-class flowers all the time.

Tel. 261-2 House 127-3

JOHN T. COSGROVE
Undertaker and Embalmer
12 SPRUCE STREET, WINCHESTER
Telephone Connection.

Winchester Junk Collector.
CHARLES FEINBERG,
44 Middlesex St.
All kinds of rags, old iron, metals, paper stock and all kinds of junk. Highest cash prices paid for same. A call solicited. Drop postal and I will call. 3-29-1

CARPET WORK

Now is the time to have your Rugs and Carpets cleaned and other repairs made into rugs. These are features resemble Axminster carpet work.

C. A. NICHOLS,
Proprietor of Woburn Steam Carpet Cleaning Works, 7 BUELL PLACE WOBURN.
Telephone, 349-1 Woburn.

Holland's Fish Market,
DEALERS IN
FRESH, SALT, SMOKED and PICKLED FISH OYSTERS, CLAMS and LOBSTERS.
Canned Goods of all kinds
174 Main St. Winchester
TELEPHONE 217

EDWARD E. PARKER
Steam and Hot Water Heating.
8 MIDDLE STREET, WOBURN.

REO CARS

Robert F. Whitney

AGENT

PAINTING

W. A. NEWTH,

WALL PAPER.

No. 4 Converse Place.

A first class landscape gardener who will take care of your every need in that line. Your lawn, flowers, shrubbery, or vegetable gardens. Will lawn mow, dress and set flower beds. Expert at transplanting potted plants. Makes new lawns or old worn out ones look like new. Lawns mowed by week or season. I have the best loam in town for sale. Also sodding and lawn dressing. Shrubbery and plants for sale. Prompt service, reasonable prices.

CHARLES SMITH.

47 Harvard St., or telephone Winchester 331-5.

A PHOTOGRAPH

That is not only a good likeness but a work of art as well is a satisfaction to yourself and your friends.

The excellence of the work done at the

LITCHFIELD STUDIO
ARLINGTON

is without question. A trial will convince you.

TELEPHONE, Shop 115-2. Res. 421-1

CARL LARSON
DECORATOR

Painting, Paper Hanging, Paper and Mouldings in stock

No trouble to show samples at residences.

Residence, 993 Main St. Shop, 508 Main St.
Winchester, Mass.

FIRE ALARM TELEGRAPH

[illegible]

TOWN DIRECTORY.

Following are the hours set apart by the town departments as regular times of meeting:

TOWN CLERK—Daily, 8:30 to 11:30 a. m., 2:30 to 4:30 p. m., and Saturday evenings from 7:45 to 8.

SELECTMEN—Monday evenings.

SCHOOL COMMITTEE—First Tuesday evening of each month at the High school house.

TRUSTEES OF LIBRARY—Fourth Friday of each month.

CEMETERY COMMISSION—First Saturday of each month at 3 p. m.

WATER AND SEWER BOARD—Monday evenings.

TREASURER—Wednesday after noon from 12:30 to 3.

WATER REGISTRAR—Tuesdays and Fridays from [illegible]

COLLECTOR—Hours for collection every afternoon from 2:30 to 5 (except Wednesday) Saturday evenings from 7:30 to 9.

FIRE ENGINEERS—Every Monday evening at Engine house.

BOARD OF HEALTH meets last Friday of each month at Town House.

SUPT OF SCHOOLS—Office hours 4:5 p. m. on each school day during the school year at High school House.

N. ROBINOVITZ

THE WINCHESTER JUNK DEALER

Who pays the highest prices for rags, bottles, rubbers, iron and all kinds of metals and paper stock and all modern prices.

46 Middlesex Street.

WINCHESTER, MASS.

Drop me a postal and I will call.

B. F. MATTHEWS,

TONSORIAL SHOP.

180 MAIN ST

CUTTING CHILDREN'S HAIR A SPECIALTY

All work done under strictly sanitary conditions.

A Reliable Remedy FOR

CATARRH

Ely's Cream Balm is quickly absorbed. Gives Relief at Once.

It cleanses, soothes, heals and protects the diseased membrane resulting from Catarrh and drives away a Cold in the Head quickly. Restores the Senses of Taste and Smell. Full size 50 cts. at Druggists or by mail. Liquid Cream Balm for use in atomizer 75 cts. Ely Brothers, 56 Warren Street, New York.

ELY'S CREAM BALM FOR COLD IN HEAD CATARRH HAY FEVER

BROWN & GIFFORD

TEL. 348-2.

PURE ICE

OFFICE:
174 Main Street, Winchester
Houses at Horn Pond

THOMAS QUICLEY, JR.
Teamster, Contractor and Stone Mason

PAVING, FLOORING, ROOFING
In Artificial Stone, Asphalt and all Concrete products

Sidewalks, Driveways, Curbing, Steps, Etc
Floors for Cellars, Stables, Factories and Wire houses

ESTIMATES FURNISHED

18 LAKE STREET.

n24-v

J. T. COSGROVE
Real Estate Mortgages and Loans On Personal Property
2 WALNUT ST 322-tf

YOU CAN'T MOVE A LOT OF LAND.

It's there to stay.

Therefore, when buying a lot you want to be sure that it is in just the right location.

It should be in a location where the population is increasing. That will make the lot worth more from year to year.

In case, too, that you should want to sell, location is most important. That is worth considering.

Lots on Sheffield West.

Have every advantage and there are only a few of them left.

GEO. ADAMS WOODS,
15 State Street, Boston, Mass.
Winchester Office, Waterfield Building.
Telephone 5873 and 5874 Main
Real Estate, Mortgages and Insurance.

NEWSY PARAGRAPHS.

At a meeting of the [illegible] Winchester Bar Club [illegible] the Club and [illegible]

Jame[illegible] of the Boston & Main Railroad at the North Station, [illegible] a most [illegible] He had [illegible] Several other [illegible] son was [illegible]

[illegible] at Cover's [illegible] street. [illegible]

Mrs. [illegible] M. [illegible] daughter [illegible] but now [illegible] Washington during [illegible] Argyle Windsor, Highland Park [illegible]

Mr. Rodney N. Barnett of [illegible] while feeding the foal at the Spot Pond Zoological Gardens was badly spitted and bruised. He [illegible] prompt assistance he would have been seriously injured.

Wilmington's tax rate is $15.65, an increase over last year of $1.05.

Blaisdell's Stable. Hack, Boarding and Livery. 670 Main street. Tel. 211-4.

The Winchester Boat Club is alive with youngsters these hot days, and makes an ideal place for them to go in Winchester's natural water privileges. A mile and a half in the river will give your [illegible] a [illegible] than any other [illegible]

A [illegible] Cover's [illegible]

Mr. [illegible] Evening Events, for [illegible] organist at Mall on Baptist Church.

Mr. George [illegible] move his [illegible] on Washington [illegible] Mr. [illegible] has made extensive improvements to the property and has a very attractive residence.

NEWSY PARAGRAPHS.

Mrs. Geo. [illegible] Winchester [illegible] returned to town [illegible] Tatman, Esq. Mr. [illegible] who [illegible] she has been visiting for daughter, Mrs. Arthur G. Webster.

[illegible] and smooth, pure ice cream to member Covel's.

Geo. [illegible] and family [illegible] Sunday at Hotel Crescent under the auspices of the Hingham [illegible] Sunday at [illegible] Sabbath [illegible] Tuesday and Friday evenings at 7 P. M. Rev. G. W. Henderson [illegible]

In court Tuesday morning a young man [illegible] Portrait of the Washington [illegible] Cover's [illegible] Comer was fined $10.

Ice cream is allowed in most cases of sickness. Make it in Polar Star Freezers, 50c, 75c, $1.00, $1.25. This is the place to buy.

Malden's tax rate is $15.55, an increase of $2.85 over last year and the second largest in the history of that city.

The Selectmen are giving Washington street a coating of tar preparation, to prevent the street being torn up by automobiles.

Straw hats cleaned while you wait at the Boot Black Parlors next to Rice's Grocery. Best machinery. [illegible]

Mrs. Irving Snell of this town who is spending the summer at Long Island, Portland, Me., received a bad accident on Tuesday. From reports received it appears that she was boarding a street car at Portland and in some way fell between the [illegible] and the car, being badly bruised about the head and face. She was taken to a hospital in Portland.

Ladies and Gents Tailoring, Dyeing, Steam Napthaing and Dry Cleaning, Remodeling and Repairing. All our cleaning and dyeing is done by the L. H. Hill Co., insuring you thoroughly first class work. Winchester Clothes Cleaning Co., 626 Main street. Tel. 289-1.

FOR INFORMATION CONCERNING

REAL ESTATE

IN

WINCHESTER

THE MOST BEAUTIFUL SUBURB OF BOSTON

CONSULT

EDWARD T. HARRINGTON CO

Post Office Block, Winchester, Mass.

TEL. W. 478-3 OR W. 264-6

WHEN IT'S HOT

Leave your Meat Order with us and you'll rid yourself of worry and be sure of good meats.

MEAT ON ICE

is our business. We deliver it when you want it and in good condition. Leave it to us and you won't have any worry about your steaks, chops and roasts. Our service is prompt and the prices reasonable.

RICHARDSON'S MARKET

Groceries and Meats
Telephone 410--470
10--12 PLEASANT STREET.

NEWSY PARAGRAPHS.

H. W. Spear, [illegible] of the Winchester Country Club [illegible] the third [illegible] Essex County Golf [illegible] Wellington [illegible]

Get Covel's ice cream.

While taking the train at Massachusetts for Boston on Monday afternoon, a large mongrel St. Bernard dog was seen lying between the tracks. At first it looked as if the dog was lying there asleep, but after a while it was noticed it was dead, hit by a passing train. How long the body of the dog, which had been in its prime, had been there is not known, but it was a shocking sight to the women and children waiting at the station, and showed that the men employed around the station were remiss in not removing the dead dog. Having the body of the dog moved around to the middle street, or notifying the Board of Selectmen, attention and reporting parties.

An interesting piece of news [illegible] by the E. S. Ricker Tire Co., lately stating that a tire rebuilt by them for a prominent Medford automobilist had just completed its 7,000 miles and offering it to the company as a souvenir and is now on exhibition at their factory West Medford.

About six weeks ago two windows at the Wedgemere station were broken. It was thought that the damage was done by hobos riding on a passing freight train. On Monday night as Officers O'Connell and Mullen were standing at the station following the departure of the five minutes of twelve train, a Boston bound freight came around the curve under the bridge. Officer O'Connell saw a gang of hobos with a half dozen hobos in it just as the men raised their arms to throw something, and as the car went by the station was bombarded with stones and bricks. Officer Mullen had a narrow escape being struck by a two foot section of conductor pipe, which hit the station and broke a sign. Fortunately no windows were struck. Word was telephoned to Somerville, but the men were not caught. The station at the centre also was struck by hobos as the train passed, several dents being found. A north bound freight earlier in the evening had a number of hobos aboard, and it is suspected that these men went out on that train and in on the later one, taking a joy ride.

Baby carriages re-tired at Central Hardware Store, 15 Pleasant street.

If you will step in and look about the new store of F. E. Barnes and Co. before starting on your vacation you may be very sure that you will find something in their lines of merchandise which will give you such delight that really it is easy to the full extent of your summer outing.

The Newman green houses, long a familiar landmark on the west side, are being torn down.

For your Sunday dinner, Covel's ice cream.

Town Clerk George H. Carter desires information concerning George Rupley Clarke, formerly a resident of Winchester, and who entered Harvard College in 1859. Any one having any knowledge of this person is requested to communicate with Mr. Carter.

Mr. and Mrs. William L. Barnard, formerly of this town, have returned to take up their residence here again, living with Mrs. Barnard's father, Mr. George H. Carter.

Winchester friends of Mrs. William A. Stewart of Livermore Falls, Me., formerly Miss Annie Bannister of this town, will be grieved to learn of the death at the cottage of her [illegible] Tuesday, she was eighteen months old, [illegible] Sunday afternoon [illegible]

Mrs. Agnes Hines sails for Liverpool Saturday, July 28th, for a three weeks visit. She will visit Berlin, Oberammergau and Paris. Miss Hines will be met by Mr. and Mrs. Jas. Hinds at Oberammergau.

FOR SALE—1908 Reo Runabout in A1 condition. Top, Windshield and Speedometer. Address F. S. Scales, Winchester.

NEWSY PARAGRAPHS.

Since the spot lights was installed on Manchester Field and the Chapin School [illegible] young boys on the streets. The playground is proving attractive to them.

Sanderson, Electrician. Tel. 355-2.

On Tuesday noon some person passing over the Pleasant street bridge thought he saw a man's shoe sticking out of the water in the Mill Pond. Each passerby stopped and added his opinion as to the nature of the object. Soon quite a gathering had the bridge full, all scenting a suicide or some other gruesome tragedy. Officers McCauley and Kelley were on the scene shortly following, and had occasion to use a pike pole with a long pole. One of the boys passed it it with a stone and said it sinks. No one knows whether it was a shoe or not, or whether the shoe was attached to a foot, but judging from low tide water in the pond nobody was drowned.

The Central Employment Office will be closed during the month of August.

MRS. WILLIAM G. RUSSELL.

Mrs. Louise S. [illegible] Russell, wife of William G. Russell of Everett avenue, passed away at her home on Sunday after a long sickness. She was 48 years of age, and had made her home in this town for the last year and a half, formerly residing in Somerville. Besides her husband she leaves two brothers.

The services were held from the residence, No. 18 Everett avenue, on Wednesday afternoon and were conducted by Rev. William Pierson of the Unitarian Church, Somerville, a former pastor. During the services selections were sung by a male quartette. The burial was at Lynnfield Center.

GOOD GAME TOMORROW.

The Winchester A. A. and play the Notre Dame [illegible] Manchester Field tomorrow afternoon, this promising to be the best game held at this season, as the visitors are claimants of the State Championship, not yet having been decided.

In securing this game the management of the Winchester A. A. was obliged to guarantee quite a sum, and the fans are asked to help the cause by contributing their dime.

FLOWERS

For all occasions. We employ the best expert designers and decorators.

J. NEWMAN & SONS Corp.
Tel. 4410 Main 24 Tremont St.

First Aid to the Thirsty

KNIGHTS SODA WATER WITH ICE CREAM

KNIGHTS IS RIGHT !

KNIGHT'S PHARMACY
MAIN AND CHURCH STS.

JAS. HAGGERTY & CO.
HORSE SHOEING AND JOBBING.
Shop next to Wm. Dowd, Corner Main and Lake streets.

Carpenter Work.
General Jobbing
All work neatly and promptly done.
C. H. DAVIS.
Shop and residence, 7 Winchester Park St.
Drop a postal and I will call.

AUTO TIRES REPAIRED

Sectional Work and Rebuilding, Casings a Specialty

Auto Tubes pat[illegible] from the rest le and vulcanized by steam, the only sure method. Tu[illegible] a trial. All of our patches are stamped U. S.

U. S. RUBBER TIRE CO.
217 Arlington Street, West Medford
Tel. Arlington [illegible]
Winchester [illegible]

Established 1885

George E. Pratt & Co.

Plumbers and Tinsmiths.

Jobbing Promptly Attended to

Hot Water Boilers, Furnaces, Stoves Repaired

Lyceum Building

Black Cat Hosiery

Nothing Better for Women and Children
15c, 25c and 35c grades

Tripletoe **HOSIERY FOR MEN**
Seven Shades
EVERY PAIR GUARANTEED

ATHLETIC NO SLEEVES, BUTTONS SHIRTS
FOR YOUNG MEN

Swimming Trunks for Boys, 10c

Automobile and Store Coats
Quality in Men's Neckwear

Double Legal Stamps Thursday and Saturday Afternoons and Evenings.

F. E. BARNES & CO.,

TEL. 352 2 - - - MAIN STREET

PRESERVING SEASON HAS ARRIVED

Fruit Jars

ECONOMY
Quarts, $1.20 doz.
Pints, $1.10 doz.

SAFETY VALVE
Quarts, $1.10 doz.
Pints, $1.00 doz.

LIGHTNING STYLE
Quarts, 98c doz.
Pints, 89c doz.

BALL MASON
Quarts, 69c doz.
Pints, 59c doz.

EL-AN-GE PRESERVING KETTLES
30 Qt. Size, $1.25
18 Qt. Size, 80c
14 Qt. Size, 60c
12 Qt. Size 40c

STRAINERS
All Styles

24 lb. DIAL SCALES

Odorless PAROWAX Tasteless
A [illegible] Sealing Wax for Jellies and Preserves. 15c a lb.

Let us fill your wants in the above lines.

HERSEY HARDWARE CO. "THE STORE OF QUALITY"

WHITE SALE

15 Indian Head Skirts made in various good styles to sell from $1.25 to $2.00. Our price to close **79c.**

White Lawn Skirts made of fine lawns trimmed with wide lawn bands, made to sell for $1.75 and $2.00, to close **79c.**

A few Colored Lawn Waists at **25c.**

Marguerites at **1-2** price, lace and hamburg trimmed, made of good cottons, some of them are decidedly yellow, but you know how to remedy that. Just think, the prices are now **25c, 38c** and **50c.**

Women's Black Lisle Hose, 25c value **15c.**

Children's White, Blue and Gray Linen Dresses, $1.00 values **59c.**

Crossbar and Lawn Dutch Neck Waists, very neat and comfortable, 3-4 sleeves, **1.00.**

The F. J. Bowser Dry Goods Store
Centre of Good Values

PUBLIC LIBRARY,
WINCHESTER,
MASS

THE WINCHESTER STAR.

VOL. XXX. NO. 5. WINCHESTER, MASS., FRIDAY, AUGUST 5, 1910 PRICE, FIVE CENTS

EMMONS HATCH.

Mr. Emmons Hatch, well known to residents of this town, passed away at his home on Winthrop street on Wednesday morning. For the past year he has been in poor health, and had been confined to his home for the past two weeks. Earlier in the spring he was in not his condition was critical, and his many friends were not unprepared when the end came. The cause of his death was hardening of the arteries.

Mr. Hatch was born in Marshfield, Mass., the parents being Emmons and Bethiah Hatch. He received his education in Marshfield and made his home there until he was twenty-one years of age. He then went to Boston where he was in business. He married Miss [illegible] of Boston. Mrs. Hatch died [illegible] years ago. Mr. Hatch married for his second wife Miss Ella W. Hall, a resident of this town. At the time of his death he was a member of the Board of Assessors of voters, which office he had held for a number of years.

Mr. Hatch has been in Winchester for about 4 years, living on Winthrop street.

The funeral services will be held from the residence this Friday afternoon at three o'clock, conducted by Rev. William I. Lawrance. The interment will be in Woodward Cemetery.

KNOWLEDGE COUNTS.

Experience counts for quite a little at times and in this particular case, we mention, the prospects are that quite a little money was saved to the town because of that fact. It seems that some years ago and prior to the time of the civil war took up his residence here and remained for a few years. Just how long could not be easily learned now. This veteran is receiving $8 a month from the government as a pension. He moved from town some years ago. Recently word was received by the Selectmen that he claimed residence in Winchester and demanded of the town $17 a week as soldiers relief. This request for so large a sum weekly for an indefinite period caused the selectmen to sit up in their chairs and reflect upon the money at their disposal for this purpose. The letter was turned over to Town Counsel Joslin, who called to his aid Mr. George H. Carter, secretary of the Overseers of the Poor and of the Assessors. In order to be eligible to receive soldiers' relief it is necessary that the applicant should have resided in a city or town for a period of at least five years.

Mr. Carter, from his knowledge as assessor proceeded to investigate and find out when this veteran came to town and how long he had remained here. By careful inquiry he learned that the man came to Winchester some time in 1907 from North Cambridge and that his name did not appear upon the books of the Assessors until May of this year following. Good that his name dropped out of sight in 1907, thus showing that he had not a full residence of about four years. The authorities of the town who had made the demand for the soldiers' relief, were informed by Mr. Joslin of these facts, and up to the present time nothing further has been heard from them, so it is supposed that they have dropped the Winchester end of the case.

THE PUBLIC DRINKING CUP.

After the first of October the drinking cups on the fountain in Winchester square will have to be removed for the new law which bans the old, common drinking cup goes into effect on that date. The legislative act was passed in an attempt to prevent the spread of communicable diseases, which it is said the common drinking cup has done. No cups will be allowed in public parks, streets, public buildings or institutions, hotels, theatres, railroad car stations or steam or ferry boats. Any violation of the act recently passed will make the person or persons found guilty liable to a fine not exceeding $25 for each offence.

The fountain on Washington street near Lebanon will also have to be changed to conform to the new law.

WINCHESTER WINS AT GOLF.

In an interclub state match played Saturday on the links of the Oakley Country Club between Winchester and Concord, Winchester carried off all the honors of the day, Concord winning only one match in the singles. Bradford of Concord won his match with Rooney by a score of 3 and 2, and this was the only victory scored by the Concord team. The summary:

Foursomes—Wingate and Kinsley beat Hosmer and Robbins, 3 and 2; Rooney and Blake beat Kolbe and Bradford, 4 and 3; Brooks and Kinsley beat Cattell and Hosmer, 7 and 5.

Singles—Wingate beat Richardson, 6 and 8; Brooks beat Bacon, 4 and 3; Bradford beat Rooney, 3 and 2; Russell beat Kolbe, 4 and 3; Bonve beat Hosmer, 5 and 4; Kinsley beat Towle, 5 and 4.

Mr. Charles W. Tarbell is spending the month at Ashland, N. H.

ANOTHER WIN FOR WINCHESTER.

In one of the most interesting games on Manchester Field this summer, Winchester A. A. led Notre Dame 4 to 3 Saturday afternoon. Running along in the middle of the game three scores of the spectators on the field, but it was not heavy enough to stop the game. The manager of these games, Mr. A. H. DeMarais, is entitled to the thanks of all who enjoy good, clean and fast ball, for he certainly has given good exhibitions this far this summer, and he is entitled to the hearty assistance of all who enjoy the sport.

Winchester made hits in the first inning, and made its four runs before the visitors woke up. Somerville held Notre Dame down to five hits and was well supported. The score:

WINCHESTER A. A.

	bh	po	a	e
Stevenson cf	0	1	0	0
O'Connor 3b	2	1	1	0
Capps c	1	1	8	0
LeDuc 2b	0	10	0	0
Kenney 2b	1	2	1	0
Faherty c	0	10	5	0
Bodreau 1b	0	1	0	0
Daly rf	0	0	0	0
Callahan cf	1	0	0	0
Somerville p	0	1	1	0
Totals	5	27	9	0

NOTRE DAME

	bh	po	a	e
Murray 3b	2	0	5	0
Lauder cf	0	1	0	3
E. Page 2b	0	3	2	0
Mahoney rf	1	1	0	0
Doherty ss	0	1	3	0
G. Page 1b	1	2	0	1
Fitzpatrick 1b	0	10	1	0
Hethron c	1	5	0	0
O'Connor p	0	1	1	1
Totals	5	24	10	2

Innings	1	2	3	4	5	6	7	8	9	
Winchester	4	0	0	0	0	0	0	0	0	4
Notre Dame	0	0	0	0	2	1	0	0	0	3

Runs made, by Stevenson, O'Connor, Capps, LeDuc, Murray, Mahoney, G. Page. Two-base hits, Murray. Stolen bases, Mahoney, G. Page. Base on balls, by O'Connor. Struck out, by Somerville 8, by O'Connor 4. Sacrifice hits, Somerville, Lamb. Hit by pitched ball, Stevenson. Wild pitch, Somerville. Umpire Martin. Time 1h 25m.

BASE BALL.

The Winchester A. A. base ball team will cross bats with the strong Roger Wolcott team of Boston Saturday afternoon. The visiting team enjoy a very good reputation and a good fast game is assured.

The Winchester boys are playing an excellent game and are anxious to win the support and encouragement of all who enjoy an afternoon of good base ball. The management wishes to thank the people of Winchester for the generous help towards providing means for support of team. Everybody help and you will receive good base ball every Saturday afternoon and you will have a fast base ball team conducted by capable business like management.

A game is being arranged with Reading—strong semi-professional team in Massachusetts—for August 20th.

The games will start at 3.15 p. m. Lend your encouragement and the boys will surely repay you.

JOHN S. SHARON.

Mr. John Summer Sharon, aged 59 years, died at his home on Main street yesterday morning after a long and lingering illness. He had been sick for the past four years, although able as recently as last week to be out of doors for a short period daily.

Mr. Sharon was born in this town in the same house in which he died, his parents being Joseph D. and Martha A. (Towers) Sharon. During his life he followed the occupation of carpenter and cabinet maker.

He leaves a wife, one son and three daughters, besides a sister, Mrs. Katharine D. Gregory of Haverhill, and a brother, Joseph D., of Pondville, Mass. He was an Odd Fellow, being associated with the Malden lodge.

Funeral services will be held Aug. 7 at 3 p. m. from the residence, No. 403 Main street.

WEAR YOUR HAT.

A Winchester lady while in a department store in Boston this week, approached a girl standing at the millinery counter and was on the point of asking her to show her some hats, when she discovered that the supposed girl was a Winchester lady. Much surprised she asked her if she was employed in the store. "No, no," she replied, "my sister and I came in from Winchester this morning with our own hats, and do you know that during the few minutes that I have been waiting here I have been accosted more than a half dozen times and asked to show hats or millinery. I guess I had better get out, or get some headgear." So if you do not wish to be taken for a shop girl, wear your hat when on a shopping tour.

FELL FROM WHARF.

Winchester Woman Seriously Injured at Long Island.

In last week's STAR brief mention was made of an accident to Mrs. Irving Small at a steamboat landing at Long Island, Me. It has been printed the particulars of this sad accident to Mrs. Small as given in the Portland Press of July 28:

With three ribs broken, her spine injured and her face bruised, Mrs. Irving Small of Winchester, Mass., who has been spending the summer at the east end of Long Island is now at the Maine Eye and Ear Infirmary in very serious condition as the result of a fall from the Cleaves Landing wharf yesterday morning. That she was not killed outright or drowned is due to her own presence of mind, the heroism of her son Norman and a piece of good fortune.

Mrs. Small has been staying in a tent at Cleaves Landing, Long Island near the summer home of Waldo Perry.

Yesterday morning she went to the island wharf, intending to take the steamer Merrycomeag which touches there at 9 o'clock for the city. She was accompanied by her son, Norman, aged 18, and was engaged in conversation with him at the time the boat made the landing.

It was dead low water, and minus low water at that, so that when the gangplank with its railings was stretched from the sill of the wharf to the deck of the Merrycomeag, it sloped at a fairly sharp angle. Capt Charles H. Howe of the steamer after the accident said the plank was fully a foot less the wharf and at the end that was on the boat two members of the crew had had to lift it to keep it from slipping.

Mrs. Small, still talking to her son, stepped upon the plank. As she did so, it began to slide, a motion that was helped by the rolling of the steamer. The two men holding it tried to stop it, but the end slipped off the wharf and Mrs. Small fell between the pier and the side of the steamer. It all happened so suddenly and so unexpectedly that no one could tell exactly what made the plank slip.

In the fall, Mrs. Small struck her back on the lower deck rail and then landed into the water. She was not rendered unconscious and with with rare presence of mind began to paddle with her hands as soon as she rose to the surface. She did not scream or even open her mouth and thus the water was kept from her lungs. Sudden as had been her fall, it seemed as if her son acted more quickly for before his mother rose to the surface he was in the water beside her and when she came up he held her above the water until men from the steamer could lend their assistance.

Members of the Merrycomeag's crew were at the rail as soon as the accident occurred. As Norman Small held his mother above the water, Engineer Jack Lunt leaned far over the side and grasped the woman's hand. Herbert Estes, a deck hand, held the engineer, until a rope could be brought and passed around the body of Mrs. Small. She was then raised to the deck and the steamer made all speed to the city. Mrs. Small complained of pains in her back and held her hand to her face which was bruised.

At the hospital, an examination showed that three ribs had been broken and the spine had been injured. Reports last night were that Mrs. Small was resting comfortably and was in no immediate danger, though her condition is regarded as serious. It is considered remarkable that she did not hit the gangplank or the rail of the steamer. Had she done so, it was the general opinion she would have been killed instantly. As it was dead low tide at the time she fell, it was estimated that the distance from the sill of the wharf to the water was fully fifteen feet.

The prompt action of Norman Small in diving after his mother was highly praised by the members of the steamer's crew and the passengers on board. He thought quickly and despite the fact that there was probably less than three feet of space between the side of the steamer and the wharf, he jumped into the water and it was his act that prevented his mother from sinking again in the water.

FAIR WAS A SUCCESS.

The fair, held by the Children on the lawn of Mr. A. E. Macfellan July 28, was a great success, twenty seven dollars being realized.

The cake table was in charge of Miss Helen McGreen, assisted by Miss Ruth Morris, candy table, Miss Hilda B. Young and Miss Katherine Macfellan, lemonade table, Miss Doris Gage, ice cream tickets, Miss Jessie Dearborn.

The booths were decorated by Miss Helen Young of Dennisons'.

The proceeds went to furnishing an invalid's chair for a little friend who has been unable to walk for a long time.

Stoneham's tax rate has been fixed at $20.70—an increase of 20 cents.

PLAYGROUND NOTES.

BASE BALL

Tiger Juniors vs Cutter Village Juniors

The Tiger Juniors and Cutter Village Juniors played an interesting game of base ball at the Manchester Field Playground Monday morning. The game was in doubt until the close of the 9th inning, when the Tiger Juniors succeeded in scoring several runs and winning by a score of 17 to 9.

The line up:

Tiger Juniors—M Hanson c, M Williams p, Fitzgerald 1st, McCarthy 2nd, Flanagan ss, Fletcher 3d, Boswell lf, Morgan rf, Dodge rf.

Cutter Village—Ryan c, Mossell p, M Williams p, Dolan 1st, Merritt 2nd, Murphy ss, Callahan 3d, White lf, O'Loughlin rf, Cudmore rf. Umpire, Nowell.

The Second game an easy victory for the Hillcrests.

The second game of the series between the Pirates and the Hillcrests was played Friday morning at the Manchester Field Playground, and resulted in an easy victory for the Hillcrests. The score at the end of the ninth inning, showed that the Hillcrests had tallied eighteen runs while the Pirates had tallied to get a man across the plate. The first four innings were well played and interesting, but after the fifth and sixth the Pirates lost their fighting spirit. One more game is to be played by these two teams as, each team has one game to its credit.

Score by innings:

Innings	1	2	3	4	5	6	7	8	9	total
Pirates	0	0	0	0	0	0	0	0	0	0
Hillcrests	3	0	0	2	3	4	1	0	X	18

The line up:

Hillcrests—E Matthews c, Lotus 2nd, Kelley ss, S Lawson p, Carroll 1st, Milne 3d, H Matthews cf, Locke rf, T Lawson lf.

Pirates—O'Loughlin c, Rogers p, LeDuc 1st, Barrett 2d, Flanagan ss, Mellaugh 3d, Budrowe lf, Fitzgerald cf, Forbush rf. Joyce, Umpire.

First game Pirates 5, Hillcrests 3.
Second game—Hillcrests 18 Pirates 0.

Third game easly won by the Hillcrests.

The third game of the series played by the Hillcrests and Pirates was easily won by the Hillcrests Monday morning at the Manchester Field Playground by a score of 12-2. The game was discontinued at the end of the 6th inning because of the listless playing which resulted from the large score run up by the Hillcrests. By winning this game, the Hillcrests proved their superiority over the Pirates.

The line up:

Hillcrests—E Matthews c, S Lawson p, Carroll 1st, Lotus 2nd, Smart ss, Milne 3d, T Lawson lf, H Matthews cf, Kelley rf, Kenison rf.

Pirates—G Budrowe c, H Budrowe p, LeDuc 1st, Barrett 2d, Flanagan ss, Mellaugh 3d, Howe lf, Fitzgerald cf, Gray rf. Cargine, Everson.

Athletic Meet at the Chapin School Playground.

An exciting and interesting athletic meet took place at the Chapin School Playground, Monday afternoon at 2.30.

Owing to the large number of entries for the various events, it was impossible to complete the meet in one afternoon and it was concluded on Tuesday afternoon.

Summary

Circle race—1 Harry Carroll, 2 Jim O'Toole.

Hopping relay—Winning team, Jim O'Toole, Jim Gainey, Richard Crowley, Michael Flaherty, Harry Carroll, Jim Peyello.

Chair race—Winning team—Sarah Swymer, Sara Flaherty, Mabel Kelley, Mary Delory, Elizabeth Flaherty.

Four legged race—1 Ben Crowley.

Three legged race—Boys—Frank Boyle and Michael Flaherty. Girls—Evelyn Finnemore and Elizabeth Flaherty.

Wheelbarrow race—Michael Flaherty and Frank Boyle.

Short Dash—Boys—1 B Crowley, 2 M Flaherty. Girls—1 Sara Flaherty and Sara Swymer, tie.

Japanese Cat race—1 M Flaherty, 2 B Crowley.

Judges—Jessie Higgins, Emil Bennett, Marion Eldridge, Evelyn Finnemore.

NOTES.

The popularity and appreciation of the Playgrounds has proved so evident that those in control have decided to increase the equipment of both playgrounds. In accordance with their demand for more apparatus, an order has been placed with the A. G. Spalding & Bros. Purpar and Mfg. Co., of Chicago, Mass., for two Playground slides and one giant stride.

One playground slide and the giant stride will be placed on Manchester Field, while the other slide will be used at the Chapin school ground. These pieces of equipment are two of the most popular in use in the various playgrounds of the country.

The second playground cross country ramp of this season will take place Wednesday of next week. [illegible] tion has not been [illegible] the course's cutting [illegible] will be closed for [illegible]

The time trial riding the P. A. Grounds has maintained an average of a mile a minute all day. Old Dad's Day at the playground was present on the Manchester Field ground and several very good suits of these [illegible] were played.

Monday next we will be "Stunt" day at the Chapin school ground when various stunts will be put on by the children in the afternoon.

Plans are now being laid for a stunt up the playground season sometime in the early part of September when all the playground athletes meet to be tested on Manchester Field.

WHERE THEY ARE SPENDING THE SUMMER.

Dr. Roy T. Chutter, with [illegible] Dr. Adaline Church, left Winchester the first of the week for a stay at Sakonnet Point, R. I.

Mr. and Mrs. E. A. North are spending several weeks at Springfield.

Mr. and Mrs. James Nowell are at Rockport for the month.

Mr. and Mrs. William R. Cowdery of Mystic avenue have returned from a stay at Hampton Beach, N. H.

Mr. and Mrs. Benjamin L. Blank and daughters are stopping at Oak Bluffs.

Mr. and Mrs. W. B. French are stopping at Great Chebaugue Island, Portland Harbor, Me.

Mrs. Charles E. Barrett and family left this week for a stay at Nantucket.

Rev. and Mrs. John W. Suter are now stopping at New Ipswich, N. H.

Roy D. Augustine Newton and family are spending the month at Machias, Me.

Mr. and Mrs. Sewall E. Newman and daughter are stopping at Oak Bluffs, being guests at Eastville Inn.

Mr. Charles H. Forsaith of Oxford street is at Rabouse Lake, Amherst, N. H.

R. A. Ball is stopping at the Pemberton this summer.

The Misses Lillian and Gabrielle McCarthy are passing their vacations at Pemberton.

Mr. and Mrs. W. P. Palmer have been spending their vacation in North Woodstock, N. H.

Mr. Warren E. Hedley and family are spending the month of August at Manomet.

Mr. and Mrs. Walter L. Rice left Wednesday for Christmas Cove, Me., where they will be registered at the Holly Inn until after Labor Day.

Mr. William Heavey, the well known clerk at A'are's drug store, is spending two weeks at York Beach, Me., at Mr. A'are's cottage.

Mr. and Mrs. George Trapnell of Winchester place left on Wednesday for their home in Newfoundland, where they will visit old friends for the next four weeks.

Rev. John R. Chatter of the Methodist Church, accompanied by Mrs. Chatter, left town Wednesday for Canterbury, N. H., where they will spend the month.

Miss Amy Newman returned Saturday from a stay at Wells Beach, Me.

Mr. Dana Wingate is the guest of Mr. Lloyd Fernald at his father's farm at Lancaster, N. H.

Police Officer Daniel P. Kelley went on his vacation this week.

Miss Fotts is spending her vacation at New Durham, N. H., with her grandparents, who have a hunting lodge there for the summer.

MRS. J. HENRY RICHARDS.

Mrs. Mary Louisa (Preble) Richards passed away early Thursday morning at the home of her daughter, Mrs. William J. Armstrong, in Cambridge. Mrs. Richards had been ailing several years and last summer underwent an operation from which she gradually failed. She was a daughter of Jeremiah and Ann (Huntress) Preble and was born in Charlestown Dec. 5, 1845. Her mother died when she was a little girl and she was taken by relatives, Mr. and Mrs. Cephas Church of this town, when she was four years old and brought up by them. She was in her 65th year.

In May, 1875, she was married to J. Henry Richards of Winchester, who died some years ago, and she made her home here most of the time since, until about a year and a half ago, when she moved to Cambridge to make her home with her only child, Mrs. Armstrong. She was a member of the First Baptist Church here since May, 1872. She is survived by a daughter, two brothers and a sister, and her stepmother is also living. The funeral will be held Sunday at 2 p. m. at No. 46 Highland avenue, Cambridge, which is reached by East Cambridge car. Change at Harvard square.

Mrs. Richards has left a large circle of acquaintances who will always remember her gentle, quiet ways and little kindnesses. She was a true Christian, always patient, and relying on her heavenly father.

COMING EVENTS.

Aug. 13, Saturday. The ey ride to Revere Beach by the Widowed A. C. Lads will leave centre at 4 p. m.

Aug. 15, Monday. Fireworks on Manchester Field by Winchester Italians.

BAND CONCERTS

Manchester Field, Saturday afternoons, 3.30 o'clock.

Aug. 6, Woburn Brass Band
Aug. 13, Fox's A. A. Band
Aug. 20, Woburn Brass Band
Aug. 27, First Corps Cadet Band

BAND CONCERT TOMORROW.

The band of the Summer Band concerts on Manchester Field, given by the Metropolitan Park Commission, will be held tomorrow afternoon from 4.30 to 6.30.

The Wolcott Brass Band will play. The following will be the program:

March	Grand Opera Massé
Overture	From Dawn to Twilight Bennett
Potpourri from Martha	Flotow
Cornet Solo	Remembrance of Liberati Casey

Mr. Thomas Foxwell

Waltz	Jungherzen Gung'l
Bits of Popular Hits	Rocker
Idyl	Melin the Forest Eilenberg
Selection	A Trip to Japan Klein
Intermezzo	Play Away Ascher
Fields Dances	Wenrich
March	Daughters of America Lampe

Star Spangled Banner

T. H. Marman
Director.

R. A. FISHING TRIP.

Wednesday, members of Aberjona Council and friends went on a fishing trip. This year, because of promises made, the committee thought it would be wise to take the boat from South Boston Point instead of Swampscott, as heretofore. The day resulted in some disappointment, not through any fault of the committee, but because of the gross neglect of the owner of the boat in doing what he agreed to do. The party arrived at the Point at about 9 o'clock, only to find that the boat was not at the wharf. After waiting, it finally arrived, and when tied up to the wharf the expectant fishermen were informed that it would be necessary to wait until a supply of gasoline could be procured. It took three-quarters of an hour to do this, and then it was discovered that bait had not been provided. Dr. Kelley and others skirmished around and finally got some clams, when somebody asked about lines. There was further debate and delay, and when some had been borrowed it was nine o'clock when the boat left for the fishing grounds.

The young men in charge of the boat tried to find them, but were legally unsuccessful, but thought they might find the place by allowing the boat to drift. The result was that only a few small fish were caught. At quarter to six in the afternoon the boat successfully got back to the Point, and as one member of the party expressed it, "He was thankful that they had got back without the engine 'blinking.'"

The first prize of $100 for the largest fish went to Geo. E. Arnold; second, $5.00 to C. H. Adams for largest number of fish; third, $2.00, to Ernest Polley for first fish, and fourth, $1.00 to Fred Dotten for first cod or haddock weighing five pounds or over.

Keep away from City Point if nothing a fishing trip is good advice.

Those who went on the trip were

Fred Dotten
Fred Donahue
Geo Ambler
Harry Donovan
C H Davis
Clarence Mobbs
F H Higgins
Wm Allen
Orion Kelley
W D Erskine
T P Wilson
F D Smith
Geo Bigley
Patrick Dempsey
Chas Adams
Thos O Connor
Ernest Polley
Ben Edwards
Levi Wilmott
G F Arnold
Harry Dodge
R F Arnold
Maynard Johnson

PUBLIC DAY AT THE CHAPIN SCHOOL, SWANTON STREET.

The Swanton Street classes its session of six weeks on Friday next.

Thursday, August 11, will be Public Day and it is earnestly desired that a large number of our town people will avail themselves of the opportunity to see the school at its regular employment and also to inspect the work that has been accomplished there during the summer.

The Chapin playground with its sand boxes, swings, etc., will also be an object of interest.

YOUR AFFAIRS AND MINE.

The Spectator wishes to inform readers of The STAR ever not to be hide-bound by fore. Well, he found the other day, happening first in the press-room. Seeing man coming and having full realization of his penchant, the pressman prepared himself for the ordeal by sodily smearing his own hand with printer's ink. The writer came on, all unconscious of his fate, reached out his manicled and received a pressure and an impression of one and the same time. But ah! the artfulness of the fellow! He spoke not, he scowled not, he made no sign. He simply walked around the plant and with engaging partiality shook the the hand of everyone, editor, The Spectator, "scribe," intelligent compositors and all. Not one escaped. He then went out onto Pleasant street soberly and becomingly, like the Winchesterite who returns from a funeral service. And then there was a rush for the sink!

"Whoso sheddeth man's blood by man shall his blood be shed." The Spectator commends this passage particularly to the notice of that sweet little buttercup, the mosquito, which flourishes so abundantly in Winchester this summer.

After mature deliberation and with full knowledge of the possible effect of his words upon his fellow Winchesterites, The Spectator wishes to let drop the remark that the Winchesterite who can play three games of croquet without murder in his heart and a general desire to do something dreadful, is either too good for this wicked world or a first-class player.

A Winchesterite and a wine cask are alike in this they are full of empty noise when their spirit has departed.

The other day The Spectator was rambling up and down the town and came across a rooster that was crowing with a will. A fowl was scratching the earth looking for worms. One came into view of the rooster and he left his crow half crowed to gobble the worm. The rooster that will do that may not be a musical success but The Spectator will bet on him for all that.

A few days ago a well known young Winchesterite appeared at the depot with a rose bud, with its delicate blush adorning the lappel of his coat. The Spectator was under the impression that the young man was trying to convey the impression that it was placed there by some fair hand, that plucked it from its bush while yet it sparkled with the morning dew. This was not the case, however, as a friend of the young man in question later on informed The Spectator. It was one that he reached across a fence and stole from a front yard on his way to the depot. Fact!

Dignity becomes a Winchesterite, but when you hat and a gentle zephyr have about a tod for start of you, dignity becomes of as little a count as last year's calendar.

"I'll give you a good licking if I ever see you do that again," said a Main street mother. "This easiest way you could make a slapped face," and the youngster kept right along in his course, but he missed his sapping. His mother thought he was just the cutest boy in all Winchester.

It was a Winchester child who heard the phrase "theological discussion" used, said to her mother, "I know what a theological garden is, but what is a theological discussion?"

Clothes bespeak the man they cover. Ill-arranged, tasteless raiment types the hopeless confusion and lack of artistic sense of the individual. The Spectator knows Winchesterites who are galley slaves to their clothes. In this class may be counted those who are constantly posing as the "glass of fashion and mould of form," until at last they reach a point of exacting fashionsness which induces them to look scornfully upon the rough work imposed upon the generality of mankind by the conditions of their existence. Indness, as in other things, the happing mode consults comfort, and presents the wearer in his true character and not as an incarnated lie. The Spectator recalls this saying of Teufelsdrockh: "The beginning of all wisdom is to look, fixedly on clothes, or even with aroused eyesight till they become transparent. Happy he who can look through the clothes of a man into the man himself."

One day last week one of our Winchester business men nearly lost sixty dollars in silver by placing it in a stove where his wife subsequently started a fire. It is quite popular to conceal money in stoves, and while the profession of burglary is confined to the male sex it is a more secure place than a safe. No man will have any more to do with a stove than can possibly be helped.

A Pleasant street man says that all his acquaintances have such a host of faults that his own are utterly lost in the crowd. They may be to him.

A good lady asks The Spectator why a man uses profane language when he hurts himself. That is easy enough. When he cuts his finger, for instance, he naturally tries to dam the flow of blood.

The Spectator.

A GREAT SCHOOL SYSTEM.

An advertisement appears in this issue relating to the Day and Evening Schools of the Boston Young Men's Christian Association, and we take pleasure in explaining more in detail the work of this great school. The Association in this America have been foremost in establishing modern, progressive schools, which have become recognized as the leaders in many lines. Over 50,000 students have been enrolled the past year, representing all lines and grades of work. Boston is the acknowledged leader in this great system, last year enrolling 2300 students, employing over 100 instructors and occupying several buildings. The fire destroyed the central plant, but did not interfere with the technical work, Day School or other features, as they were immediately re-located advantageously and proceeded with the work of the year.

The Day School, established last year, was an instant success, and has won the cordial commendation of all who know about it. Small classes, male teachers, personal instruction, vocational training in many lines and intensive teaching have won a host of friends. One hundred and thirty boys were in attendance last year, many coming from suburban towns and cities.

The Day School system includes Grammar School, from 9 a. m. to 2 p. m. daily; College Preparatory School, day and evening sessions; a technical school, day and evening sessions; Electrical School, day and evening sessions; School of Commerce and Finance, college grade, evening sessions only. Evening Law School, granting the degree of LL. B. and preparing completely for the Bar; Automobile School, day and evening sessions; and two entirely new schools; Co-operative Engineering and Co-operative Business School. These last schools are a combination of the state of factory and school, two boys being appointed to one position and alternating, one week in the school and one week employed. They are paid while at work, and consequently are able to earn their tuition and many other expenses.

All of the courses are offered at a moderate rate, about one third that charged by other high grade schools, and with physical training, fine moral atmosphere, industrial training, shops, laboratories, and other features. The work is most valuable and attractive.

Circulars may be obtained by writing to the Associations as indicated in the accompanying advertisement.

KEITH'S THEATRE.

Doctor Hermann, "the man who tamed electricity," will be the feature at Keith's next week and while it is so claimed in a way Dr. Hermann's act is chiefly noted for its fun making qualities. While he has on the stage an elaborate electrical apparatus, he does all sorts of amusing stunts. The amusing part of his act is when he gets a stage full of people and puts them through the most amusing stunts. All the hypnotists and mesmerists who have been on the stage are outdone by Doctor Hermann, and his engagement promises to be one of the events of the summer at Keith's.

Another strong feature will be Angela Holmes, who will make her first appearance here in the delightful comedy called "Cupid at Home." Another new feature will be Sergeant Bloomm, an English soldier who is the greatest master of diabolo who has ever come to this country. The Empire Comedy Four will also appear after an absence of several years in Europe, where they scored one of the biggest successes ever made by an American act. Other features of the bill will be Kaminan Brothers, musicians; Al Carleton, the monologist; Lee Brothers and Allen in a unique dancing specialty; and Mr. and Mrs. Barrow with sound pictures and shadowgraphs.

Quick Cure.

Once there was a man who made life miserable for all he met by eternally harping about his aches and pains.

He would discourse on the subject of his dyspepsia, and he would almost torment a religious service to tell of his rheumatic symptoms.

It he had a stitch in his side he had to foster his friends with it, and a headache he felt would make everybody unhappy.

At last a bright young woman, to whom the man applied for sympathy, cured him of all his ailments.

When he was in the midst of a catalogue of his sufferings she said sweetly:

"Yes, it is strange how many of these things afflict a man as he begins to grow old."

That man never even had a symptom after that.—Wilbur D. Nesbit in Judge.

Nervous Women

will find that Nature responds promptly to the gentle laxative effects, and the helpful tonic action of

Beecham's Pills

Sold Everywhere. In boxes 10c. and 25c

NEW POSTOFFICE BUILDINGS.

What Uncle Sam is Doing Over the Country.

The last Congress passed an omnibus public building bill in which authorizations were made for the purchase of 172 sites for new public buildings one or more located in every State and Territory in the Union and several outside of continental United States, namely Ponce, Honolulu and Manila. These sites will cost Uncle Sam from $5,000 up to the hundred thousand dollar mark and then some more.

There are three exceptions to this statement, however, as three towns in the United States have agreed to present Uncle Sam with a site if he will erect a building. Uncle Sam calls the bluff and will accept sites from the towns of La Junta, Colorado; Minden, Louisiana, and Bonne Terre, Missouri, and erect thereon buildings commensurate with the needs of these places.

Immediately after June 25th, the date President Taft signed the bill, Supervising Architect J. Knox Taylor sent out advertisements to the various newspapers in localities where sites for new public buildings had been authorized inviting property holders to make bids. The usual thirty days under which such advertisements are required by law to run expired in the first instance in Atlantic Coast states on July 22nd. These bids have been opened, recorded and scheduled. The further opening of bids of this character will continue until August 6th when all towns and cities will have been heard from.

The mere opening and scheduling of these bids is a great task, requiring the entire time of six committees each composed of three expert clerks of the Supervising Architect's Office. These Committees work some nine hours daily and in some instances where there are many property owners in a given city willing to part with their realty holdings, to the government, working overtime is necessary to keep up.

In addition to these new sites Congress has authorized appropriations for the enlargement of some 85 Federal buildings throughout the country, such enlargement in practically every case calling for the purchase of additional ground.

This great realty deal which the last Congress authorized will cost Uncle Sam very close to $25,000,000 and will be very equitably distributed between his children in the forty-six states and territories and also our brethren beyond the seas will come in for a slice of this largess.

HIGH TAX RATES.

Medford is not the only community with a high tax rate, although it is higher than most Medford people like to pay. The rate of $21 is the second highest that Medford has ever had.

Arlington the hustling young neighbor situated at the fork of Mystic river and Alewife brook, has also jumped its rate, from $18.50 last year to $20.50 this year, an increase of $1.90. Medford's increase was only 50 cents. The Arlington assessors found large gains in both real and personal property, but also an increase in the town expenditures.

The prosperous town of Winchester at the head of Mystic lake has a $1.10 increase, from $16.20 in 1909 to $17.30 in 1910.

And now comes the Metropolitan Malden with an increase of $2.80,—from $15.70 to $18.50. Last year the enterprising city at the head of navigation on the Malden "crik" found a new assessorial broom. A lot of rich men were also found who could be taxed a bit more on their personal property, with the result that the tax rate took a welcome tumble from $16.20 to $15.70. The new broom was sweeping nicely and Malden people began to think that in a year or two more they might be in the class with Brookline, Milton and other low tax rate communities. But in October some of the rich men got their increased taxes abated and others have since moved from the city. This year the tax rate returns to a figure somewhere near normal.

Stoneham's rate is $22.70, or 20 cents more than last year. Haverhill's rate increases from $18.70 to $19. Brookline's rate jumps from $10.50 to $12.80, or only 10 cents less than its rate in 1894, which was the town's highest record. Milton goes up 30 cents to $13.60. Pittsfield will charge $30, instead of $20 last year. And Hudson goes up in its rate from $20 to $20.70.

Cambridge, on the other hand, announces a sizeable drop, from $21 to $20.10. Waltham cuts off a dollar, from $17.80 to $16.80. Somerville, still bulging with pride over its visits from President Taft and "Nick" Longworth, boasts of a ten-cent reduction, from $18.90 to $18.80. Stoneham Chelsea, which is fast getting on its feet, reduces its rate from $23 to $22.40. And now Reading knocks off as much as $1.30 on a thousand,—from $21, which is Medford's present figure, to $19.70.—Medford Mercury.

Messrs. Kelley & Hawes Co's brick fireproof storage building on Park street affords safe and clean storage for furniture and vehicles. This is the best equipped and safest storage building in this section and patrons are assured that their goods will receive the best of care and attention.

ECCENTRIC PAVING.

Louis XIV. Covered One Courtyard With Silver and Gold.

Many interesting anecdotes of individual or entirely or extraordinary in the selection of material for paving streets and roads may be cited. It is related that when Manhalian Emanuel succeeded to the throne of Bavaria he celebrated the event by causing one of the roads leading to his palace to be paved with plates of burnished copper. This, gleaming in the sunshine, gave all the effect of the more precious metal—gold.

We are told also that Louis XIV paved one of the courts at Versailles with squares of silver, each of which had recorded upon it some triumph of the French arms. In the center of the court stood a large tablet of gold in representation of the luxurious monarch's favorite emblem, the sun. Members of the time of Louis make mention of a lodge erected to the love of his youth, the fair Louise de la Vallere. The approach was paved with mirrors wherein was painted an allegory setting forth the undying devotion of the king to Louise.

An eccentric nobleman of Milan conceived the idea of paving the courtyard of his palace with slabs of marble, granite and other stone, each from a different land. It is said that Europe, America, Asia, Africa and Australia all contributed materials to make up this quaint mosaic composed of more than 1,000 pieces, every one of which was suitably inscribed with the name of the country or state whence it came.—Harper's Weekly.

WITTY TOASTS.

Humorous Hits That Have Helped to Enliven Banquets.

A publisher once gave the following: "Woman, the fairest work in all creation. The edition is large, and no man should be without a copy."

This is fairly seconded by a youth who, giving his distant sweetheart, said, "Delectable dear, so sweet that honey would blush in her presence and treacle stand appalled."

Further, in regard to the fair sex, we have: "Woman—she needs no eulogy. She speaks for herself." "Woman, the bitter half of man."

In regard to matrimony some bachelor once gave, "Marriage, the gate through which the happy lover leaves his enchanted ground and returns to earth."

At the marriage of a deaf and dumb couple some wit wished them "unspeakable bliss."

At a supper given to a writer of comedies a wag said: "The writer's very good health. May he live to be as old as his jokes."

From a law critic: "The bench and the bar. If it were not for the bar there would be little use for the bench."

A celebrated statesman while dining with a duchess on her eighteenth birthday in proposing her health said:

"May you live, my lady duchess, until you begin to grow ugly."

"I thank you, sir," she said, "and may you long continue your taste for antiquities."—London Tit Bits.

George Washington's Sobriquets.

Washington was called by many sobriquets. He was first of all "Father of His Country." "Providence left him childless that his country might call him father." Sir Guy Carleton calls him "Father Patriot." Chief Justice Marshall, the "American Fabius." Lord Byron in his "Ode to Napoleon" calls him "the Cincinnatus of the West." For having a new world on his shoulders he was called the "Atlas of America." The English soldiery called him by the sarcastic nickname of "Lovely Georgius." Red Jacket, the Seneca Indian chief, called him the "Flower of the Forest." The Italian poet Vittorio Alfieri called him "Deliverer of America." His bitter opponents sarcastically called him the "Stepfather of His Country" during his presidency.

Partnership.

Once when I was a little boy I slept out in a barn all night, and it was cold, and I shivered and couldn't sleep. But in the next yard there was a little dog, and he was cold, too, and he shivered. And I got him over in the barn, and we lay down together, and he snuggled up to me, and I snuggled up to him. And pretty soon we were both warm, and we both slept. I had warmed him, and he had warmed me. And so if a fellow snuggles a little hope or a little joy or a little desire or a little dreamy close up against his echo, why, pretty soon it has warmed him, and he has warmed it. He is stronger and better and the whole world of hope or joy or beauty or desire is stronger and better for it.—Larry Ho in St. Paul Dispatch.

A Curious Relic.

A curious relic of Louis XVII. is the "game of dominoes" made of pieces of the Bastille which were given to the dauphin before he and his parents left Versailles forever. It is said that when the box containing it was brought in the queen exclaimed to her bedchamber woman, Mme. Campan, "What a sinister plaything to give a child!" The sinister plaything is with other revolutionary objects preserved in Paris.

Visual Proof.

She—Mr. Sweetly has such polish and such finish! Haven't you observed them? He (savagely)—No, I haven't, more's the pity! I'd like to see his cheek.—New York Press.

Hardness and Coldness.

Ethel—Jack really was blind by hardness and coldness. Elsie—What do you mean? Ethel—Diamonds and ice cream.—Boston Transcript.

LLOYD'S EYEGLASSES AND SPECTACLES

4 STORES—USE THE MOST CONVENIENT

315 Washington St.
310 Boylston St.
75 Summer St. } BOSTON

1252 Massachusetts Ave. CAMBRIDGE

ANDREW J. LLOYD CO.

THIS MAN'S STORE IS CROWDED BECAUSE WE DO HIS PRINTING

WE CAN CROWD YOUR STORE IN THE SAME WAY

Catalogues, Handbills, Folders and Commercial Forms Our Specialty

...Call at This Office For Jobwork...

Royal Mistakes.

Sovereigns and princes are strangely given to making astonishing mistakes while dealing with dates. The inscription on King Edward VII's coffin that he died in the ninth year of his reign instead of the tenth is only an example of many similar errors. In November, 1858, Queen Victoria wrote to the late king to inform him that he might consider himself emancipated from parental authority and control, as he was now eighteen years old and therefore of age. Her majesty's letter, which was very long, was a quasi sermon, and it ended by informing the then Prince of Wales that he would be forthwith made a knight of the Garter and a colonel in the army. How Queen Victoria and Prince Albert fell into so extraordinary a mistake it is impossible to understand, for the prince had only then completed his seventeenth year. Dean Wellesley, to whom the young prince showed the letter, at once detected the serious error into which the queen had fallen, but he thought it best to say nothing.—London Truth.

Got Full Measure.

All yesterday James had played truant from school, and when the irate master raised his cane threateningly James burst into a flood of tears.

"Please don't lick me, sir," he sobbed.

"And why should I not lick you, pray?" thundered the schoolmaster.

"Why, sir, you I think I've had enough!" gasped James. "Yesterday the boy as I played truant with and I fell out and he licked me, and a man we threw stones at caught me and licked me, the driver of a cart we hung on to licked me, the owner of a cat we chased licked me. Then when I got home mother licked me, and after that father licked me, and then mother licked me again for calling her a sneak for telling father."

"Well," responded the master grimly, "by this time one licking more or less won't make much difference, and it seems hard I shouldn't have my whack. Come here, sir!"—London Answers.

Remnants of a College Course.

Prosecuting Attorney (examining a prospective juror)—Do you know any thing about chemistry?

"I studied it at school."

"Do you think you remember enough of it to make you a competent juror in a poison case?"

"I'm not sure."

"Do you remember any of the formulas?"

"Let me see—two."

"Only two?"

"Yes, sir."

"Are they in a poem?"

(Blushing) "Yes, sir."

"Is this the poem?

"Our Willie boy is dead and gone.
We never shall see him more.
What Willie thought was H2O
Was H3SO4."

(Blushing furiously) "Yes, sir."

"I thought so. You are excused."—St. Louis Post Dispatch.

Can you believe your senses?

When two of them taste and smell, having been repaired if not utterly destroyed by Nasal Catarrh, are fully restored by Ely's Cream Balm, can you doubt that this remedy deserves all that has been said of it? Is the thousands who have used it? It is applied directly to the affected air-passages and begins its healing work at once. Why not get it today? A druggist or mailed by Ely Bros., 56 Warren Street, New York, on receipt of 50 cents.

Baltimore and Soft Crabs.

The genuine soft crab, or Brachyura baltimoriensis, is the most delicate as it is the most delicious of all victuals. It will no more bear transportation than a zephyr or a daffodil. The moment it is taken from its native deep it begins to lose bounce and flavor, and once it has left the Chesapeake littoral it is no longer eatable. That is why the soft crab is a superb delicatessen in Baltimore and a bitter disappointment everywhere else. So sensitive is it, indeed, to climate and handling that it is impossible to get a decent soft crab anywhere west of the first tollgate on the Frederick road. In Pittsburg, where embalmed soft crabs are offered in the gilded lobster palaces, their flavor is that of glucose. In Chicago the soft crab is a mere curiosity, to be gaped at, but not eaten. Baltimore alone has the genuine article, and it is fortunate for Baltimore that it cannot be transported. If it were possible to ship soft crabs the whole south would feed on them, running up their price to $1, $5 and perhaps even to $100 a dozen. Baltimore Sun.

Catarrh Cannot be Cured

with local applications, as they cannot reach the seat of the disease. Catarrh is a blood or constitutional disease, and in order to cure it you must take internal remedies. Hall's Catarrh Cure is taken internally, and acts directly on the blood and mucous surfaces. Hall's Catarrh Cure was prescribed by one of the best physicians in this country for years. It is a regular prescription. It is composed of the best tonics known, combined with the best blood purifiers, acting directly on the mucous surfaces. The perfection of this combination of ingredients is what produces such wonderful results in curing Catarrh. Send for testimonials, free.

F. J. CHENEY & CO., Props., Toledo, O.

Sold by Druggists, 75c.

Hall's Family Pills are the best.

Winchester Garage

Converse Place

Telephone 21460

Autos For Hire

Agency For Maxwell Cars

Stevens-Duryea and Ford Cars For Sale.

Oil, Gasoline and a good variety of automobile sundries.

Automobiles Bought and Sold

GEO. O. FOGG, MANAGER.

J. H. KELLEY & CO.,

PAINTERS and DECORATORS

HARD WOOD FINISHING, ETC.

PROMPT SERVICE.

Satisfaction Guaranteed.

RESIDENCE, 15 THOMPSON ST.

Tel. 4881—Shop, Converse Place, over Garage.

Professional Cards.

WINCHESTER REGISTRY FOR NURSES

Physicians and the public generally supplied with graduate and other experienced nurses. Graduate Masseuse supplied [illegible]

We make no charge for finding out nurses.

MISS E. BURBANK SMITH
REGISTRAR
14 Mt. Vernon St., Winchester. Tel. [illegible]
[illegible]

TEL. [illegible]

LILLIAN T. SWANSEY
Facial Massage, Scalp Treatment, Manicuring, Shampooing and Chiropody
[illegible]
from [illegible]. Orders for Hair Work. Pupil Taught Day or Evening.
Room 9, P. O. Bldg. Woburn, Mass.
Appointments [illegible]
feb [illegible]

MISS HARRINGTON
1 Church St., Winchester
Manicuring, hair dressing, face and scalp treatment. Office hours 8 a. m. to 7 p. m. Open Monday and Thursday evenings by appointment. Con. by Tel. tf sep10

SAMUEL WINEP,
46 Swanton St., Winchester.
Dealer in junk, bottles, rags, paper and rubbers. Drop a postal and I will call. jmthly

MRS. ANNA M. PHILLIPS
Expert Chiropodist
SCALP AND FACIAL TREATMENTS
MANICURING SHAMPOOING
15 Mt. Vernon Street, Winchester. Hours 9 to 6 daily. Tuesday, Thursday and Friday evenings by appointment. Tel. 2240

TOWN OFFICERS

Town Clerk—George H. Carter.
Town Treasurer—George H. Eaton.
Collector of Taxes—A. William Rooney.
Auditor—William H. Herrick.
Selectmen—James P. Bonwell, Preston Pond, William M. Belcher, George H. Nugent, George B. Smith.
Clerk—George H. Lochman.
Assessors—Fred V. Wooster, George H. Carter, George W. Payne.
Water and Sewer Board—David N. Skillings, Nathan H. Taylor, Sanford D. Leland.
Cemetery Commissioners—Henry J. Winde, Charles A. Gleason, James Nowell, Joseph L. S. Barton.
Trustees—Library—George H. Eustis, Theodore C. Hurd, Robert Coe.
Park Commissioners—Jere A. Downs, Maurice F. Brown, Frank E. Carpenter.
Board of Health—F. Manley Ives, Clarence J. Allen, Marshall W. Jones.
School Board—Charles E. A. Currier, Edgar J. Rich, Marion B. May.
Superintendent of Schools—Schuyler F. Herron.
Overseers of Poor—Geo. H. Carter, Chas. F. McCarthy, Mrs. Emily C. Symmes.
Tree Warden—Samuel S. Symmes.
Chief of Police—William R. McIntosh.
Superintendent of Streets—Henry A. Spates.
Water Registrar—Eben Caldwell.
Superintendent of Sewers—James Hynds.
Chief of Fire Department—Irving L. Symmes.
Sealer of Weights and Measures—William R. McIntosh.
Superintendent of Water Works—William T. Dotten.
Constables—W. R. McIntosh, E. F. Maguire, James P. Hargrove.
Inspector of Milk—Maurice Dinneen.
Inspector of Animals—William Buckley.
Burial Agent of deceased soldiers and sailors—Edwin Robinson.
Measurers of Wood and Bark—Benjamin T. Morgan, Justin L. Parker, Charles A. Lane, Norman E. Coates, Daniel B. Beggs, John D. Coakley.
Weighers of Coal—Benjamin T. Morgan, Justin L. Parker, John D. Coakley, Charles A. Lane.
Registrars of Voters—John T. Cosgrove, Emmons Hatch, James H. Roach.
Fence Viewers—William R. McIntosh, Fred L. Waldmyer.
Inspector of Plumbing — Maurice Dinneen.

When Men Were Branded.

A curious relic of bygone times, probably the only one in England, still stands at Lancaster castle. It is a strong iron boddfast, into which the prisoner, who in olden time had been sentenced to be branded as a malefactor, had his hand thrust and locked. The branding iron after being made red hot at the coal was pressed against the "brawn of the thumb," and on being withdrawn the letter M branded on the unfortunate prisoner's flesh indicated from henceforward that he was a malefactor. The ceremony was performed in the presence of the judge and jury; and in open court, and the brander immediately turned to the judge after he had done his work and exclaimed, "A fair mark, my lord!" It is over 100 years since the instrument was last used on two men sentenced to imprisonment for manslaughter.

Health Dangers To Avoid In Summer.

Avoid Fatigue. Fatigue in summer is often due to too little sleep. The early part of the night sleeping rooms have not cooled off, and a sufficient draught of fresh air is impossible because of no difference of temperature outside and inside the room. This causes a very restless sleep the first part of the night.

Daylight often interferes with good morning sleep. A room with the windows facing south or east will lose the sun early in the day and have a chance to cool off.

A cool sponge bath before going to bed will help to a more comfortable night, and a black bandage over the eyes shuts out the morning light.

Any other method of shutting out the light also shuts out the air, and fresh air at night is indispensable, summer or winter.

In planning a vacation, try to avoid doing the same things you do the year round. Don't do things which especially require the use of eyes, ears, hands, arms, and keep you in-doors, if you are a telephone operator, but walk, run, swim and be lazy out of doors.

Avoid Overheating. In the city, exposure to the sun is generally be avoided by the shade given by the buildings, and overheating by allowing plenty of time not to hurry, and wearing thin clothing.

Nature also provides a means of reducing the body temperature through the activity of the sweat glands. A free flow of perspiration causes a cooling off of the body by evaporation. For this reason, frequent bathing in warm weather is necessary to keep these glands free and active.

Avoid Tainted Foods. A temperature of 90 degrees to 100 is very favorable for the growth of bacteria, which causes decay in all kinds of food. In the growth of bacteria certain poisons are formed in food material which, if eaten, produce many kinds of ills, from very simple disturbances of the digestive tract to so-called ptomaine poisoning, which may even be fatal.

Besides these, which are chemical poisons, there may also be in food certain bacteria which are of themselves poisonous to us.

The most striking example is the bacteria which causes typhoid fever. In all eatables which have been thoroughly cooked the bacteria have been killed. Uncooked food requires great care. First, that it is fresh; second, that it is thoroughly washed; third, that the outside covering, if possible, be removed. The last two are also important, now that it is so common to spray trees and gardens with various poisonous chemicals, and not always with sufficient care.

The articles most likely to contain ptomaine poisons are milk, ice-cream and sea foods of all kinds that are not fresh, and salads, because often made from stale foods.

Cooked foods, if kept and exposed to the air, become dangerous, because they collect bacteria which in their growth may produce ptomaines, just the same as raw food.

Typhoid fever is often contracted at country boarding houses, because poor surface drainage allows the drinking water to become contaminated.

In engaging board in the country for a vacation, it is always well to ask about the drainage, and whether the drinking water has been examined. If, after arriving, it is evident that the well for drinking water is on a lower level than the drainage, do not stay.

Avoid Insect Bites. Certain germ diseases are carried from person to person by flies and mosquitos. For this reason houses should be well screened in summer, and care should be taken not to be bitten. If the house is not well screened, at least sleep under a mosquito netting.

Avoid Overuse of Ice-water. When we lose a great deal of water by the skin, as we do by free perspiration, we need to drink an extra amount to replace what is lost. Moderately cold water is not injurious, but large quantities of ice water keep the digestive organs too chilled to properly digest food. Slow digestion always causes great discomfort and often serious trouble.

Dr Osler, one of the greatest medical authorities we have, says that ice cream sodas and other such drinks are the cause of a great deal of the troubles with digestion in young women.

There is one accident which is so apt to be unskilfully treated it it occurs while on a vacation that it seems worth while to mention it, this is a broken bone at the wrist, which causes a deformity very often mistaken for a sprain. It is well to remember that in a very large percentage of cases any injury to the wrist, especially if it causes a missing joint, means a fracture of bone, and needs the care of a specialist.

All Too True.

A Brookline man was entertaining a company of friends in his home. He was an amiable host. Over cigars, he and a couple of other men were talking, quietly, pleasantly. In the next room their wives were chatting. A telephone bell rang and the host stepped across the room to the instrument.

The smile on his face disappeared. He scowled into the transmitter. "What?" he demanded. "No, it isn't! Why don't you call the right number?" He hung up the receiver for a moment and took it down again. "What do you mean by calling me when that party wanted an entirely different number?" he cried. "Your service is getting worse and worse every day!" And he finally hung up the receiver with a bang, and went back smiling to his friends.

"Wouldn't you think," remarked his wife, in the next room, "that Charlie was the ugliest man that ever lived, the way he snarls into a telephone. I've often spoke to him about it. Never in my life have I known him to act so ill-natured at any other time."

What the other ladies said, and what Charlie and his friends said when they were finally drawn into the discussion, has no bearing on the point to be made, which is that the genial Brookline host is a type of a great many thousand men in and about Boston, who wouldn't for a minute think of being as discourteous to any one's face as they are to his voice over a telephone wire. In their business and social life they are the pink of courtesy except when they have a receiver to their ear.

What is responsible for this we do not know, unless it is that the offender, being invisible, seems to lack personality. The New York Telephone Company, in a little advertisement it has just issued, answers this by saying: "The fact that a line of wire and two shining instruments separate you from the person with whom you are talking takes none of the sting out of unkind words."

Boston is noted for its politeness. If more of that virtue were exercised at the telephone, it would be surprising how much the service of that utility would be improved. —[Boston Traveler.

Direction.

The Cop (escorting Jaggs home)—Are there any distinguishing marks on your house, sir?

Jaggs—Sure! Look for the one with the biggish mortgage plastered on it. —Puck.

A Variation.

Let's change the theme of weather
In every melting spot
And pull ourselves together
And say, "It's freezing hot!"
—Atlanta Constitution.

Same Thing.

"Did she really say I had made a hog of myself?"

"Not exactly in those words, but she said you had become very dear to her." —Houston Post.

Quick climatic changes try strong constitutions and cause, among other evils, nasal catarrh, a trouble-some and offensive disease. Sneezing and snuffing, coughing and difficult breathing, and the drip, drip of the foul discharge into the throat—all are ended by Ely's Cream Balm. This honest remedy contains no cocaine, mercury nor other harmful ingredient. The worst cases yield to treatment in a short time. All druggists, 50c., or mailed by Ely Bros., 56 Warren street, New York.

COAL!

Furnace Size		$6.00
Egg	"	6.50
Stove	"	6.50
Nut	"	6.50

A discount of 25c per ton on lots of one ton and over is allowed for cash paid within three days from date of delivery, provided all previous bills are paid.

GEORGE W. BLANCHARD & CO.

MENTAL INFLUENCES.

The State of the Mind Has a Direct Effect Upon the Body.

A good deal is said in these days about the effect of mind on matter in the way of the cure of disease, but less is heard about mental influences as a cause of bodily ills, yet it is an old truth that the state of mind has a direct effect on the body. The gloom and depression caused by worry and anxiety create a morbid condition of the physical system. It is impossible to feel well physically when the mind and spirits are downcast. The blood does not circulate properly, appetite fails, the head aches, and if these morbid conditions continue more deep seated ailments are likely to arise, and cancer may be one of them.

With many persons a fit of anger is followed by an attack of indigestion. Excitement destroys the appetite, bad news creates nausea, fright causes faintness, and so on. Violent or depressing emotions always disturb the equilibrium of body and mind alike. This being the case, it is inevitable that when these emotions often recur or become continuous serious physical results will follow. The obvious lesson is, then, that mental serenity tends to health—is, in fact, an essential element of health—and that instead of resorting to mind "cures" after the health is broken it is wise to preserve the serenity as a preventive and safeguard against disease.—Indianapolis Star.

Lordly Disraeli.

Disraeli once told a lady that two possessions which were indispensable to other people he had always done without. "I made," she said, "every kind of conjecture, but without success, and on my asking him to enlighten me he solemnly answered that they were a watch and an umbrella. 'But how do you manage,' I asked, 'if there happens to be no clock in the room and you want to know the time?' 'I ring for a servant,' was the magnificent reply. 'Well,' I continued, 'and what about the umbrella? What do you do, for instance, if you are in the park and are caught in a sudden shower?' 'I take refuge,' he replied, with a smile of excessive gallantry, 'under the umbrella of the first pretty woman I meet.'"

Easier to Write It.

In 1871 Edward Lear was staying with the governor of Bombay at Mahabaleshwar, the hill station of the Bombay presidency. I was there and took a walk with him one day. He asked me the name of some trees. I told him thy were called "jambul" trees in India. He immediately produced his sketch book and in his inimitable style drew a bull looking into a jam pot. He said it would help him to remember the name.—London Spectator.

Pleasant Prospect.

"Yo' isn't stopped at de Palace hotel befo', is yo', boss?" inquired the colored man who was piloting a just arrived traveler from the railway station to the hostelry.

"No. But what makes you sure of it?"

"Ukkase yo' gwine dar now, sah." —Puck.

Amiability Rules.

Don't flatter yourself that friendship authorizes you to say disagreeable things to your intimates. On the contrary, the nearer you come into relation with a person the more necessary do tact and courtesy become.—Holmes.

Notary Public
Justice of the Peace.
Pension and other papers executed.
THEO. P. WILSON,
Pleasant St.

None But First-Class Workmen Employed — Estimates Cheerfully Furnished

SHAW AND CAMPBELL CO.

Plumbing, Steam and A-1 Hot Water Heating

JOBBING PROMPTLY ATTENDED TO.

B. EDWARDS, Manager Winchester Branch

Winchester Office: 6 Thompson St. Tel. 251-1
Woburn Office: 8 Walnut St Tel. 121-3

HUTCHINSON'S MARKET
HEADQUARTERS FOR
Fresh Killed Chickens and Fowl
Fresh Mushrooms, Tomatoes, Cucumbers, Celery, Lettuce, String Beans, Spinach, etc. every day.
Steaks, Roasts and Chops
Best on the Market
TEL. 880

CENTRAL HARDWARE CO.
Hardware, Paints, Oils and Varnishes
Glass and Putty, Garden Tools, Cutlery
BABY CARRIAGES RETIRED
NEW STORE
15 PLEASANT STREET
Telephone 189-5

CARLSBAD
The modern Medical Baths, where you always breath the pure air and not the impurities the body throws off. A sure cure for Rheumatism. Safe and certain to reduce flesh. A cure for many ailments. Always lay down during treatment. Swedish Massage and Medical Gymnastics
Tel. B. B. 3037-3
MRS. E. A. SUTTING, Graduate Nurse and Masseuse, Ladies—9 a. m. to 1 p. m.
OSCAR ANDERSON, Master Masseur, Proprietor, Gentlemen—1 to 6 p. m
355 Boylston St.—Next to Arlington St. Church.

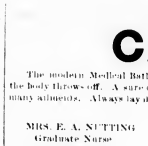

EXPERT PIANO TUNER AND REGULATOR
FRANK A. LOCKE.
Tuner in Winchester over 21 years. Formerly piano tuning instructor in Boston Conservatory of Music. Also head tuner in factory 14 years. *Telephone in residence.*
Boston Office, 52 Bromfield St.
Winchester Office, F. S. Scales the Jeweler, Common Street
Among his many patrons are the following: Eaton Brackett, Hon. Samuel McCall, Hon. W. W. Rawson, Vice Pres. Berry B. & M. R. R., Ex-Supt. French, N. Y., N. H. & H. R. R., Gen. Manager Barr B. & M. R. R., Samuel Elder, C. D. Hopkins, F. M. Sweetser, Henry Nickerson, M. W. Adams, C. H. Sweeper, E. L. Barnard, J. W. Russell, W. J. Brooks, J. E. Carr, C. A. Lane, J. E. Law, W. G. Allman and to any other Winchester people.

ASHES REMOVED.
Look out for your ashes, [illegible] will keep men employed and keep your place clean. [illegible] Work done in [illegible] Prompt and neat. Equally [illegible] Drop a postal to 12 Harvard St., or telephone 343. Work to-day.

Vermont Vacation Resorts.
130 Page Illustrated Book — Free information in regard to **Summer Resorts** in VERMONT and shores LAKE CHAMPLAIN with hotel, farm and village home accommodations. Prices $7 per week and up. Send 6c stamps for postage. Address "Summer Homes, No. 56," 296 Washington St., Boston. m36,3m

KELLEY & HAWES CO.,
Hack, Livery, Boarding AND EXPRESS.
Baled Hay and Straw For Sale.
Tables and Chairs To Let for all occasions.
KELLEY & HAWES,
Undertakers and Funeral Directors.
Office, 13 PARK STREET
Telephone Connection. jy

THE WINCHESTER STAR.

PUBLISHED

EVERY FRIDAY AFTERNOON

—BY—

THEODORE P. WILSON,

EDITOR AND PUBLISHER

Pleasant Street.

WINCHESTER, MASS.

Telephone, 29

FRIDAY, AUGUST 5, 1910.

SINGLE COPIES, FIVE CENTS.

Entered at the post-office at Winchester second-class matter.

News items, lodge meetings society events, personals, etc., sent to this office will be welcomed by the Editor.

Special Advertising Rates.

Advertisements of "To Let," "For Sale" "Found," "Lost," Wanted," and the like, are inserted at the uniform rate of fifty cents each. The same, set solid, under "Newsy Paragraphs," will be charged for at 10 cents per line first insertion, and 5 cents per line for each subsequent insertion. No charge to be less than 50 cents for first insertion.

Left at Your Residence,

For One Year, the Winchester Star, $2.00, in advance.

SUBSCRIBE TO THE STAR.

Sent to your summer address without additional charge. All the news all the time.

One advantage in taking a vacation late in the summer is that one may learn from his friends of a lot of places not to go.

A careful canvass of the State shows that Senator Henry Cabot Lodge will be overwhelmingly renominated. The sentiment in favor of Mr. Ames is but slight.

The new boulevard from the lower end of the present Mystic Valley Parkway at Brooks street, West Medford, to Medford proper was opened to the public on Tuesday. This makes a fine route for automobiles going to Boston.

The Republican State Convention will be held in Tremont Temple, Boston, Thursday, Oct 6, at 10 30 A. M. Gov. Draper will be renominated, and no doubt Mr. Foss will receive the Democratic nomination for the same office.

Nebraska Republicans have adopted a platform which endorses the administration of Pres. Taft, expressing unmistakable opposition to "Cannonism" and heartly sympathy with the "insurgent movement" in and out of Congress. That's going it some.

One of the largest tax payers to the town has been the firm of Higgins & Cobb, but during the past year the firm has become a Massachusetts corporation, and as this eliminates the personal tax, the amount received has been cut about in half.

Reading Republicans favor Congressman Butler Ames in his contest against Senator Lodge. There is a good reason. Mr. Ames has just secured an appropriation of $150,000 for a post office site in that town. Stoneham Independent.

Time is proving that no mistake was made when Mr. George H. Eustis was given the responsible position of Town Treasurer. He understands the duties and everything is moving along smoothly. Considering that the work takes practically all of his time, his salary of $800 per year is too small.

The past year has shown a net loss of 1732 war pensioners in the New England district, a tremendous increase over the records of any previous year. Veterans of the Civil War are rapidly passing away, and from now on the death rate is bound to be a large one. A few pensioners of the earlier wars are still carried on the rolls, but it is only a matter of a few years when they, too, will be removed by death.

It is said that sickness among the children in town is noticeably less this summer than last. A year ago at this time extra nurses were required by the Visiting Nurse Association, while now the regular nurses are able to complete their work early in the afternoon almost every day. This is said to be owing to the decrease of sickness among the children entirely.

At a meeting of the Fourth Councilor Republican District Committee at the Point Shirley club a few days ago, it was voted to endorse the candidacy of Hon. Walter H. Glidden of Somerville for the fourth time. This shows how much the humble voter has to say regarding the filling of political offices when a dozen or so men get together and select the candidates. Some day the voters will come to their own, when direct nominations are permitted.

It seems not to be generally known that the dropping of oak tree tips at this season is caused by a worm which bores into the twig to deposit its eggs, thereby weakening its support so that it soon breaks off and falls. A cut with a pocket knife will disclose a short canal at the end of which is the deposit of eggs. These twigs should be picked up and burned as soon as they fall, for this is the only sure way of destroying the eggs and checking the further defacement of the oak trees.

Certain portions of the Mystic Valley Parkway are being repaired this summer. It is said that some of the preparations used to lay the dust and protect the roadbed from wear by the automobiles have completely killed the top surface of the road, making it so that the gravel crumbles into a sort of sand which nothing can bind together. The worst sections of road are being repaired by having about a foot of the top surface entirely removed, it being dumped into the lake. New gravel is being brought to fill with, and after this has been rolled and made into a fine roadway, a coat of tar is spread over its top.

The Wedgemere station is doing a thriving business these days, the large attendance of children going to Sandy Beach at Mystic Lake daily for a swim being responsible. It is said that one train brought 86 children to the station going to the beach one day last week. The children live not only in Winchester, but in Woburn, Stoneham and Montvale. Judging from the figures secured, the agitation for a swimming pool at the lower end of Manchester Field which has been continually brought up since that playground was opened, is well worth consideration. The bathing at the beach is greatly noticed in the using of the apparatus recently installed for the children on the field, the swings, teeters, etc., being almost deserted during the swimming hours, but as soon as the beach is closed at four o'clock the young folks swarm to the field. It is a pity that something can not be done towards securing cleaner water in the Lake as it is becoming very foul, and the question is being raised whether it is fit to bathe in.

SELECTMEN'S MEETING.

August 1, 1910.

Board met at 7 p. m.

Present, Messrs. Bonwell, Smith, Bryant and Nugent.

Letter from A. C. Eaton, 28 Maxwell road, asking for street prevention on sand street. Reported that it cost of 2 cents a running foot on each side were sent to the Selectmen, something would be put on there.

Received petition from C. C. Miller and others for watering Grove street. Voted, to send measurements to Mr. Miller.

Received letter from W. H. Garham for B. W. Guernsey in regard to new sidewalk on Washington street. Voted, to write Mr. Gorham that catch basin was suggested but necessary but same is not necessary, and Supt. of Streets would keep the matter in mind.

Voted, to grant permission to the Maldden branch of the Salvation Army to hold meetings on Common street Friday evenings during August, under supervision of Chief of Police.

Letter received from Philip J. Brock asking to have sidewalk on Washington street to Lakeview place, to Lake, not so good, at its safe condition. Voted, To apply for the sidewalks had been established at last point.

Adjourned at 9 30 p. m.

G. H. Lothian, Clerk.

Vacation Time

Wire Your House for Electric Lights

Surprise Your Family and Make Yourself Happy

THE EDISON ELECTRIC ILL. CO.

39 Boylston St., Boston.

Phone Oxford 3300.

"That bringeth forth its fruit in its season."

WINCHESTER CO-OPERATIVE BANK

2 LYCEUM BUILDING

Wednesday Evenings, 7 to 8. Saturday Evenings, 7 to 9

REGULAR MEETING

First Monday Evening of Each Month, 7 to 9.

(If a holiday the following evening.)

A local institution, the co-efficient of those who want to own their home, and to know the perfect, and systematic method for saving. A new series of shares is issued at the regular monthly meetings in May and November.

Booklet describing the operation of the Bank will be mailed on request and explanation in greater detail to those calling at this office.

Address all communications to the Bank and not to Individuals.

FOLLOW THE TRAIL

"Life is full of new beginnings"

OBSERVATIONS.

EDITOR OF THE STAR:

Senator Crosby's well deserved reelection serves to remind us of twenty last legislators on for "calls."

The Town Hall Building Audit was a very ill considered matter and it was a foolish action of the town meeting in the fall voting money for it on the very weak explanation of one of the Selectmen. It should have gone over to the annual meeting for further investigation as there was no hurry about it. This voting money after the tax rate is made up is poor business and the town should take a firm stand against it.

Hobos don't bombard stations when riding on trains. It is another class altogether.

The lawless Italians need very much heavier sentences than they get in the Woburn court. That court always did make queer decisions.

As the prohibition of common drinking cups is in the State Board of Health it will be a long time before they are abolished as the principle thing that board is noted for is its slowness. It needs a shaking up badly.

If we have a town meeting this fall I hope the Central Fire Engine House committee will make a report in favor of action at the annual meeting. We have waited long enough on this matter and might as well go ahead. I believe there are no lawyers on this committee, so it ought to move along all right.

It is never safe to bank on probate personal taxes staying. We seldom get more than about fifteen per cent. of them until the persons die and then the chances are we will get it for only one year, perhaps two. There have been several notable instances in Winchester in the last ten years which showed that the Assessors ought to have got much more for years instead of getting it for a year only after death. Wealthy people will not make sworn statements as the law provides for, and yet the Assessors do not raise their assessments, which is the only way of course to make them pay what the law says they shall, and the middle and labor class have to pay more than they otherwise would or should. Our valuation should be several million dollars more than it is.

Has the Manchester Field Spring water been analyzed? If so what did it show? People think this water right along. What do you say about this Dr. Allen?

A community that cannot protect itself from pollution of its ponds and streams must be a pretty weak one, provided anybody cares. Of course if nobody cares, it is not likely that officials will. Every single committee we have ever had on this matter has had a lawyer at its head. Result, much talk and reports, but nothing done.

FOR PROMPT DELIVERY.

For prompt delivery of the presents on your vacation leave your luggage checks at Kelley and Hawes Express Office, R. Reaves, or Lavery, Park street, or telephone to 152 and we will call for checks.

7x15, Sept 1

This far this season the Winchester A. A. base ball team has played 12 games, winning 10 and losing two. This is probably the best record yet made by any town team, and is especially creditable when the list of strong teams which have been played is taken into consideration.

Mr. and Mrs. Morton Seelye are the parents of a daughter, born last Saturday.

REV. OLIVER FULLER GREGORY, D.D.

OF STAUNTON, VA.

WILL PREACH AT THE

FIRST BAPTIST CHURCH NEXT SUNDAY MORNING AT 10.30.

TOPIC "We Are We Shall Be."

Dr. Gregory is regarded as one of the ablest and most [illegible] preachers of the South. He will be in [illegible]

Aug 14, Dr. Charles L. White.

Look Here Mister ! !

HAVEN'T YOU BEEN **GOING TO** LONG ENOUGH?

YOU HAVEN'T TIME NOW?

NEITHER HAVE WE.

But Call 474-5 and We'll Fix It.

HIGGINS STUDIO

542 Main Street : Winchester

BE REGULAR

The Best Laundry Service Depends on Co-operation between the Customers and the Laundry.

Reliable work and delivery service are accomplished when the work is delivered regularly. That is why it is important that your bundle should be ready when the driver calls.

The drivers have their routes laid out systematically, so that you may know when to expect them.

IF NOT ALREADY ONE OF OUR CUSTOMERS, TRY BEING A REGULAR CUSTOMER

The Winchester Laundry Company. Tel. Win. 390

FOR MOTHS

Use FRAGRANT CAMPHOR, the reliable exterminator.

F. N. ABARE

Pharmacist Tel. 324-2 559 Main St.

HOW'S YOUR DOG ?

Dr. Daniels' Book on Dog or Cat

at ABARE'S DRUG STORE

Home Treatment Remedies for Sick Animals

ROBERT MURRAY & CO.

Plumbing, Heating and Tinsmithing...

4 LAKE ST.

WINCHESTER TEL. 81-2

THE BRYANT & STRATTON COMMERCIAL SCHOOL BOSTON

Will Reopen Sept. 6th

Persons desirous of becoming competent and successful Accountants, Book-keepers, Stenographers, Secretaries, or Commercial Teachers, with assurance of employment, will find in the

BRYANT & STRATTON COMMERCIAL SCHOOL BOSTON

Now Located in its New School Building, 334 Boylston Street

A most desirable opportunity for study and practice under the direction and supervision of a large corps of Well Known and Experienced Teachers

COURSES OF STUDY

GENERAL COMMERCIAL COURSE — STENOGRAPHIC COURSE
SECRETARIAL COURSE — CIVIL SERVICE COURSE
COMMERCIAL TEACHERS COURSE

Every possible requisite is afforded for personal safety, rapid progress, with cheerful and healthful surroundings. Persons who cannot call for personal interview may have printed information of terms and conditions by mail.

H. E. HIBBARD, Principal, 334 BOYLSTON ST., BOSTON.

MUCH NERVOUSNESS.

That people in [illegible] of eye strain. It cannot [illegible] to medicine. Glasses [illegible] proper treatment. Come to me [illegible] operation, if you are from [illegible] glasses [illegible] Appointments by telephone.

GEORGE A. BARRON OPTOMETRIST

[illegible] Temple Place, Boston. Room 500

Work Guaranteed Prices Reasonable

George F. Crandall

Painter & Whitener

Jobbing of all kinds promptly attended to

29 CLAREMON STREET

Somerville, Mass.

3e243m*

L. A. BACON, Agt.

FOR

Famous Holeproof Hosiery

Guaranteed for six months.

Tel. 732-1 Malden, Mass.

23tfdy

MIDDLESEX COUNTY NATIONAL BANK
WINCHESTER, MASS.,

FRANK A. CUTTING, President CHARLES E. BARRETT, Cashier

Capital, . . $50,000 00
Surplus & Profits, 32,000 00
Deposits, . 260,000 00

Travelers' Checks, good in the United States and Foreign Countries; also Letters of Credit issued by The First National Bank of Boston sold at face value by us.

BANKING HOURS
8 a. m. to 12 m. and 2.30 to 4 p. m.
Saturdays, 8 a. m. to 12 m

LOST.

A pair of rimless eyeglasses. Finder return to N. S. Hinckle avenue right reward. 1t

WANTED.

High School girl for two weeks to assist book keeping and answer telephone. Apply at Star office.

FOR RENT.

With privilege of buying, modern 10 room house, beautifully located within 3 minutes of everything. Fine neighborhood. For particulars telephone Win. 191. 2tp

FOR SALE.

Stove, in good condition. Suitable for large room or dining house. A bargain. Complete with pipe. Apply box 1, care of Winchester Star office. 1t

FOR SALE.

A good second hand, go cart, buggy, rubber tired. Tel. Win. 291 5tu,f,1t

TO LET.

Tenement to let at No 18 Lake avenue. Key at No 17 Spruce street. 1t

TO LET.

A furnished room near center. 5 minutes from station. Telephone. Apply at Star office. 3t,22,10

RED COCKER SPANIELS FOR SALE.

A most desirable to no dog full of life with kindly disposition and a most incredible pet. Chas. A. Lane has four to sell if wanted, make application at once. 3 Cross road. Telephone 1143. 4tp,29,10

Storage To Rent.

Suitable for painters and carpenters. Apply KELLEY & HAWES CO. tu,t,f,1t

UNDERHILL

dear Miss! Wholesome treats for Girls. Guess you'd better come to Underhill's. Both.

ICE CREAM OR ICE CREAM SODA served here is the top notch of perfection. Enjoy them while you can. You're welcome daily. All flavors.

COVEL'S
Strictly pure Ice Cream and Confectionery.
Tel. 92 Win. 564 MAIN ST.

CADWELL'S CRYSTAL SPRING WATER

Analyzed and approved by the State Board of Health

For sale at the following stores: Dupee & Adams, J. C. Adams, Blaisdell's Market and Seller's Market.

Or can be had direct from the spring by addressing C. H. Cadwell, Woburn, 3584. 52,2tu

WILLIAM J. DUNTON

FLORIST

8 CITY HALL AVENUE, BOSTON

Telephone 1457 Main

Flowers Telegraphed to All Parts of the World

Fine Job Printing AT STAR OFFICE

WHAT I SAW AND HEARD

Visiting the Winchester Vacation School.

Conducted by the Philanthropy Committee of the Fortnightly. A most cordial welcome from Mrs. William Cummings, chairman of the vacation school committee who with evident satisfaction introduced me to the teachers in the different departments.

Miss Alice Neal, superintendent with Miss Swazey as assistant of the advanced pupils.

A class of bright, happy looking girls commenced their morning session with a short talk on what "Self control" meant. The motto of the day. The girls were most eager to give expression of their idea of the subject, and recited some helpful quotations they had memorized.

Then their sewing was in different stages of completion, according to the aptitude of the pupils, plain sewing, feather stitching, making button holes and sewing on buttons. After recess these girls did raphia work.

Miss Nayene with an able assistant had the Intermediate Department. This room looked like an attractive Bazaar. Gaily decorated with all sorts of handiwork, both useful and ornamental, wholly done by the children. Was surprising the daintiness of coloring and originality of designing in some.

Miss Pratt and her assistant had a happy company of girls and boys. It was very interesting watching their kindergarten exercises and politeness to each other was particularly noticable. Miss Cullen in charge of about thirty brave little tots in the nursery was an unusual sight.

She was reading to some gathered around her chair while the others were busily engaged with toys and sand boxes. Could not help assent to a very young looking girl covered with a new white clothing. A picture of comfort and contentment.

Mrs. Cummings served a luncheon of twenty quarts of milk and a large number of delicious sugarcoated crackers. This is the serving daily to the whole school.

After lunch on the different rooms had recess separately, so that the new swings and other appointments on the playground could be enjoyed by all. With the teachers presence to encourage games of various sorts, they returned to their class rooms with faces aglow with healthful happiness. The school will close next week Thursday, August 11th, 1910. At that time the children's work will be on exhibition.

Wishing it might be possible for many to visit the school any morning next week. I can assure you a cordial welcome by the chairman and the faculty.

This school is on Swanton street.

A Visitor.

Boulevard SUMMER THEATRE MEDFORD

J. W. CORMAN, Mgr.

Performances Daily at 3.15 and 8.15

WEEK OF AUGUST 8

LEW BLOOM and JANE COOPER
"A Picture from Life"
4 SULLIVAN BROTHERS
Harmonizing Vocalists and Quartette Dancing
JOHNNY HOEY and JEANETTE MOZAR
in "Leggette and Walker"
McNISH and McNISH
in A Colored Fantasia
BURGOS and CLARA
Western Novelty Gymnasts

Telephone 60 Medford for Lower Seats Reserved.

PRINTING

That is printing that delights the eye of the fastidious. Business men who want results should see our printing department. We have both, at Star office. It will pay you to see us before placing your order.

THE STAR

STATEMENT FROM SENATOR CROSBY.

To the Republicans of the Sixth Middlesex Senatorial District:

I have received numerous inquiries from my constituents and others as to whether or not I expect to be a candidate for the Senate of 1911. It seems to me just, both to my constituents and to myself, that I should define my position in a perfectly frank statement thus early in the season.

I should be very glad to be returned to the Senate for one more year should the Republicans of my District see fit to accord me that honor, but I do not intend to enter into any contest for the nomination. My Committee assignments during the last two years have entailed much hard labor and nervous strain, and I find myself neither physically, nor from a business standpoint, able or inclined to contest the nomination. Neither would such a contest on my part this year appear to me to be in good taste. I have served this District as its representative in the Senate for two years, and my Republican constituents must be aware whether there is much degree of unanimity among them as would lead them to return me to the Senate without a prolonged contest.

Lest anyone should misunderstand my desire to be a member of the Senate next year, I should like to offer a word of explanation. During the Legislative session of 1909 a very unusual number of matters of vital interest to the interests of Boston and to the Metropolitan District were referred to the Committee on Metropolitan Affairs. This was my first year in the Senate, and, of course, my first year as Chairman of that Committee. A great deal of matter referred to the Committee of 1909 was in the form of specific requests for legislation concerning Transit, Transportation, Harbor Improvements, Dock Improvements, Electrification of Railroads, Smoke Abatement, and other characteristic Metropolitan matters, not the least of which was the proposition to revise the charter of the City of Boston. In addition to all this, the Committee had referred to it the report of the Metropolitan Improvement Commission, which embodied a most exhaustive study of the needs of the Metropolitan District.

During the Sessions of 1908 and 1910, the Committee and the Legislature have usually disposed of much of the matter first referred to the Committee on Metropolitan Affairs in 1909. A portion of the matter so referred at the beginning of the session of 1909, however, was clearly of such a nature as to demand comprehensive study by experts appointed to administer the affairs of the Metropolitan District. For the purpose of carefully considering all matters, and thereafter making such recommendations as might then appear wise, the Committee recommended, and the Legislature sanctioned, the appointment of a Commission known as the Commission on Metropolitan Improvements. This body is composed of men especially equipped and qualified to minister to the needs of all these matters. It will be ready to make a preliminary report to the Legislature of 1911, but will not be ready to report to the Legislature of 1912.

I believe that the recommendations which it will then have to make will be such that it would give me belief some part in the final disposition of these matters so important to this District, and, indeed, to the whole Commonwealth, and which came to my Committee the first year of my Chairmanship. It is the natural desire of any man to help complete a task once begun, in a measure, under his auspices.

With this statement I am willing to rest my case in the hands of my constituents. Should they feel that my two years of service, the most important work of which is yet incomplete, justifies my return for another year, I should appreciate the honor very highly, and would endeavor to render a faithful account of my stewardship. But, whatever the result, I shall accept it in a spirit of cheerful acquiescence, and will always have the keenest of gratitude to the people of my District for the many honors already conferred upon me.

J. Howell Crosby.

NOTED GERMAN EDUCATOR WILL LECTURE.

The 1910 Annual Convention of the National Society for the Promotion of Industrial Education will be held in Boston, November 17, 18 and 19. A feature of this gathering which contains especial interest is the expected presence of Dr. George Kerschensteiner, Superintendent of Schools, Munich, Bavaria. Dr. Kerschensteiner will spend four weeks in America during the fall as the guest of the National Society, and will visit the schools of Boston, Chicago, St. Louis Cincinnati and New York, at the same time delivering addresses in each of the above named cities. The Friday evening session of the Convention is to be taken up by Dr. Kerschensteiner's address on "Continuation Schools." Separate sessions will be devoted to the following topics: Part Time and Evening Schools, Apprentice and Corporation Schools, and The Business Aspects of Industrial Education.

"Miss Laura Dolman is coming with a party of twenty young ladies at Nob Falmouth, Mass.

By NEWELL D. ATWOOD, Auctioneer

Executive Offices—Atwood & Pattee
27 SCHOOL ST., BOSTON, MASS.
Telephone: Main 715—716

Desirable Estate

753 MAIN STREET WINCHESTER

AT

Public Auction

Saturday, Aug. 6, 1910

4 P. M.

Description — 9-Room House with all improvements. Stable and 27,000 Feet of Land.

No Reserve. To Be Positively Same Day at 1.30 P. M.

7—Attractive Lots—7

Each Lot Sold Separately on Terms

Cross St., Winchester

ATWOOD & PATTEE

SUNDAY SERVICES.

Church of the Epiphany
(EPISCOPAL)

Rev. John W. Suter, rector, 113 Church street.

Eleventh Sunday after Trinity.

10.45 a. m. Holy Communion and Sermon.

The address of the rector and other information regarding services of the minister may be obtained from the warden, Mr. Marcus B. May, 19 Sheffield road, or at Mr. Arnold's store, Common street.

During the summer season there will be morning service only the four being 8, 8.45, 9, 10.45 a. m.

The Rev. C. P. Mills will be in charge during the summer. His address is 79 Hancock street, Tel. 937-R.

First Church of Christ, Scientist.

Services in church building opposite the Town Hall at 10.30 a. m. Subject: "Spirit."

Sunday School at 11.45 a. m.

Wednesday evening at 7.45.

Reading room in same building open from 3 to 5 daily. All are welcome.

First Congregational Church.

Sunday, 10.30 a. m. Morning Worship. Preacher, Rev. W. H. Shrum of Pittsburg, Penn.

7 p. m. Evening Worship. Preaching by Rev. W. H. Shrum.

Wednesday, 7.30 p. m. Prayer Meeting. Subject, "Hospitality." 3 John: Heb. 13:1-3, 5-8. Bible instances of hospitality. Are our churches as hospitable as they ought to be? What is the original meaning of the word and how far have we got away from that meaning? Does the advance of civilization tend to make people less hospitable? Need of hospitality of mind which shall make us tolerant of the views of others.

Methodist Episcopal Church.

Rev. John R. Crabtree, pastor.

10.30 a. m. Public Worship. Sermon by the Rev. John H. Mansfield.

12.00 m. Sunday School. Topic: "Jesus on the way to Jerusalem." Matt. 19: 1-2, 13-26.

All are invited to attend.

7.00 p. m. Evening Service with sermon by the Rev. John H. Mansfield.

Wednesday, 7.45 p. m. Service of Prayer and Praise. Leader, Miss Grace M. Snow.

Welcome to all these services.

First Baptist Church.

Rev. Henry E. Hodge, pastor, residence, 211 Washington street.

Sunday, 10.30. Morning Worship. Sermon by the Rev. Oliver Fuller Gregory, D. D., of Staunton, Va. Topic, "We are—We shall be."

12. Bible School. Lesson—"Jesus on the way to Jerusalem." Matt. 19: 1-2, 13-26.

No evening service.

Wednesday, 7.45. Prayer Meeting. Led by Deacon Lingham.

Second Congregational Church.

Rev. P. I. Osborne, Pastor. 544 Washington street.

10.30 Morning Worship with sermon by the pastor. Subject, "Our Relation to Christ."

Sunday School at close of morning service. Supt. W. J. Nutting. Lesson, "Jesus on the way to Jerusalem." Matt. 19: 1-2, 13-26. Classes for all.

7 p. m. Christian Endeavor meeting. The service will be in charge of Deacon W. J. Nutting and the pastor will discuss the topic of the evening, "A First or Our Friend." John 15: 9-16. This is Consecration Meeting.

Wednesday, 7.45 p. m. Service of prayer and praise led by the pastor. Topic: "Hospitality." Heb. 13: 1-3, 5-8. You will find a cordial welcome.

Friday, Aug. 5 at 7.30, Ice Cream and Candy sale on Church lawn, under the auspices of the Y. P. S. C. E.

TRADERS' DAY.

The 5th annual outing of the Winchester Board of Trade was held Wednesday at Salem Willows. While the number attending was smaller than usual, yet enough were present to make up a good crowd and the regulars declared it was the best outing yet held by the merchants. The principal event of the day was the ball game between the East and West sides of the town.

As the West side was badly handicapped on account of Frank Barker refusing to play, claiming he did not wish to get his clothes mussed up, and the fact that the East side ring in a pitcher named Fitzpatrick, the game was won by the latter.

The Score: West side 27, East side 28—innings.

The line up:

EAST SIDE.	WEST SIDE.
J. Picrobono c	E. O'Connor 2b
Dr. O'Connor p	Potter 1b
G. Sullivan 1b	Hal. Erskine c
LaForte 3b	J. F. Kelley lf.
A. Sellers lf	DeMotes ss
Herb. Sellers cf	Donaghey p
Chris Sullivan 2b	L. McNaught
Harry Hatch ss	Weldon rf
Ladwig rf	Hersey 3b

J. F. O'Connor Punch Barker.

Scorer J. C. Adams. Umpire, Gene B. Farrow.

The principal feature of the game was the holding of Hugh Erskine and the other features of the game were many. Harry Hatch caught a man out on a fly and assisted in a put out, and if Henry Winn gets wise to this he will lay in a stock of large hats. Christy Sullivan showed his old time form at second base and played as bad as usual, Gene Sullivan went to sleep between second and third base and when he woke up he was out. The umpiring was superb.

A fine fish dinner was enjoyed at noon and during the remaining hours the crowd participated in the various amusements at the Willows.

During the day Windsor's orchestra presented a most hot form appearance, every seat being close by, and it was undoubtedly the greatest day of the summer.

MEDFORD BOULEVARD SUMMER THEATRE.

For the coming week, every afternoon and evening, beginning Monday, August 8, a vaudeville programme is secured which is bound to open the eyes of the average follower of vaudeville. Heading the list will be Lew Bloom and Jane Cooper, in a sketch entitled "A picture from Life."

Johnny Hoey and Jeanette Mozar present their familiar sketch of "Leggette and Walker," but introduce several new features that take well. McNish and McNish present all the latest darky wrinkles and are sure to be great favorites. Burgos and Clara, another leading feature, are Western novelty gymnasts, who make a specialty of large throwing.

Subscribe for the Star

MYSTIC VALLEY GARAGE

Agents for Oakland Automobiles

Runabout	**30 H. p.**	**$1000**
Small Touring Car	**30 H. p.**	**1250**
Large " "	**40 H. p.**	**1700**

Sliding Gear Transmission and all Latest Improvements.

Cars To Let, Repairing and all Auto Supplies.

Tel. 485.

Satisfied With Himself.

"Have an accident trouble with your new automobile?"

"Not a bit. So far I haven't hit a single man with it being able to get away before he got my number."—Cleveland Leader.

Might Have Nodded.

Edna: It's a good thing for me that silence gives consent. Amelia: Why? Edna: Last night when George asked me to be his wife I lost my voice.

A Child's Character.

No artist work is so high, so noble, so grand, so enduring, so important for all time, as the making of character in a child.—Charlotte Cushman.

DIED

HATCH—Aug. 3, Emmons Hatch, aged 7 y. 9m. 12 d. Funeral services will be held from the residence, No. 20 Winthrop street, Aug. 5, at 3p m.

SHARON—Aug. 4, John Symmes Sharon, aged 59 y. 7m. 14 d. The funeral services will be held from the residence Sunday afternoon at 3 o'clock.

WYMAN—In Arlington, Aug. 3, Clara M., daughter of the late Deacon Marshall and Susan P. Wyman, formerly of Winchester, Mass.

Boys Young Men and Parents

will find that the Association Institute Day and Evening Schools offer the finest opportunity of obtaining a thorough education at a price they can pay.

Grammar School	College Preparatory
Commercial	Evening Law School
Polytechnic	Commerce and Finance
Electrical	Co-operative Business
Automobile	Co-operative
Civil Service	Engineering

Enter at any time. Write, telephone or call for catalogue which interests you. Address

Frank Palmer Speare,
Educational Director,
10 Ashburton Pl.,
Boston Y. M. C. A.
Tel. Haymarket 145

In the Hereinafter the judge of the Probate Court in and for the County of Middlesex.

Lucretia Ann Sullivan, late of Lowell, in said County, deceased, intestate, and leaving no next of kin, as it appears, so far as is known, after due diligence, and who died seized and possessed of a parcel of real estate situated in said Lowell, and being the same premises described in the petition of Mary A. Duane, praying that the Court may order and decree a sale of the same, and the application of the proceeds of such sale to the payment of her debts and charges of administration, and it appearing that said deceased died intestate, and that said petitioner is the widow of said deceased, and that said petitioner is the only person entitled to administer said estate, and that it is necessary that a portion of said real estate should be sold for the payment of said debts and charges of administration, and that said petitioner is a competent person to administer said estate, and that said petitioner has given a bond with sufficient surety or sureties, and has taken the oath required by law, and has performed all the acts necessary to entitle her to a license to sell said real

BUSINESS DIRECTORY

For the convenience of our readers we give below a list of our advertisers, also their telephone numbers. This list will be found a quick means of communication with those whom you daily desire to attend to your wants.

AUTOMOBILES.
Winchester Auto Co. Geo. O. Fogg, Mgr. Autos for Hire. 352-2
Robert F. Whitney, Repairs. 357

BANK.
Middlesex County National Bank. 220

BARBER.
B. F. Mathews, 180 Main St.

CARPETS CLEANED.
C. A. Nichols. Tel. 3-394 Woburn

CIVIL ENGINEER and SURVEYOR.
William A. Dutton 332-4

COAL and WOOD.
George W. Blanchard & Co., Coal and lumber. 17, 28
Parker & Lane Co., Coal and wood. 114-4, 150

CONFECTIONERY and ICE CREAM.
Chas. Nourse 235-2
Cowell's Winchester Spa 92

CONTRACTOR.
Quigley, Thos. Jr. Stonemason and contractor 534

DINING ROOM.
C. A. Maple, 78 Main St.

DRUGGIST.
F. N. Abare 324-2
Knights Pharmacy 159

DRY GOODS.
The F. J. Bowser Dry Goods Store.
Franklin E. Barnes & Co. 531-533 Main Street.

ELECTRIC LIGHT.
Edison Light Co., No. Dist. Office. 280

ELECTRICIAN.
Sanderson, E. C., Electrical contractor. 339-4 House
375-2 Business
W. W. Rowe 174-3

EXPRESS.
Hawes Express 171

FIRE STATION.
394-4

FISH MARKET.
Holland's Fish Market. Pure sea food. 217

FLORIST.
Arnold, Geo. F. Cut flowers and potted plants. 291-2
J. Newman & Sons. 1410
1524 Main

GROCERIES.
Geo. E. Mouth 141-2
Richardson's Market. 410-470

HANDICRAFT WORK.
Miss Strange, High School building.

HARDWARE.
Central Hardware Co. 189-3
Heisey Hardware Co., 144-3

HOT WATER HEATING.
J. V. Laraway & Co. 347-4
218
287-5
342-2
Shaw & Campbell Co.

INSURANCE.
Edward T. Harrington & Co. 178-3
Knapp, Newton A. & Co. Fire insurance. 3-4-3
S. F. Newman Main 6-9-0
Residence 291-4
Woods, Geo. A. Real estate and insurance. 36-3
Wooster, F. V. Insurance of all kinds. 360-4
B. Stanwood Henderson, Insurance Main 320
Winchester 127-4

JUSTICE of the PEACE.
Theo. P. Wilson 29, 162-3

JUNK COLLECTOR.
Chas. Feinberg, 11 Middlesex St.
N. Robinovitz, 16 Middlesex St.
Samuel Winer, 15 Swanton St.

LAUNDRY.
Winchester Laundry. Work called for and delivered. 390

LIVERY.
Kelley & Hawes. Carriage and Boarding. 35-2
W. O. Blaisdell, Livery Stable. 211-4

MANICURE.
Miss Harrington. 330
Mrs. Anna M. Phillips, 15 Myrtle St.

NEWSPAPER.
Winchester STAR. All the news of the town. 29, 145-3, 162-3

NURSES.
E. Burbank Smith 263-4

PAINTER.
J. H. Kelley, 15 Thompson St. 188-4
F. A. Newth. 238-2
Earl Larson 127-4

PAPER HANGER.
W. A. Newth 238-2
Irene B. Farlow 342-4

PHOTOGRAPHER.
Higgins F. H. 474-5

PIANO TUNER. (Expert.)
Locke, Frank A. Winthrop 517-2
Orders at Stadler's Society of the

PLUMBING.
J. A. Laraway & Co. 347-4
218
287-5
Shaw & Campbell Co. 251-4

POLICE.
50

PROVISION.
Blaisdell's Market. Meats and provisions. 353 211-5
Richardson's Market. 410
470
Home Market 302
Hutchinson's Market 380

REAL ESTATE.
J. T. Cosgrove 259-4
J. A. Mack, 33 Cross street.
Edward T. Harrington Co. 178-3
Woods, George Adams 36-3
Newman, Newall E. Real Estate and Insurance. 6-9-0 Main
Residence 291-4

REGISTRAR.
Miss E. Burbank Smith 263-4

RUGS.
Warren's Rug and Mattress Works, Malden 249

SCHOOLS.
Supt. of Schools. Residence 222-2
Office, High School, 107-4

STATIONER.
Wilson the Stationer. Fine note paper inks, etc. 29

STEAM FITTER.
Edward E. Parker, steam and hot water heating, 8 Middle street, Woburn. 297-6

TEACHER.
Mackechnie, Ernst. Voice and violin. 1567-5 Somerville

UNDERTAKERS.
J. T. Cosgrove 259-4
Kelley & Hawes 35-2
Hawes & Fessenden day Tel. 150
night 153-2

VACUUM CLEANING.
Tel. 282-2. Dept. (A)

ASH DISPOSAL.
Tel. 282-2. (C)

DECORATING and PAINTING.
Tel. 282-2. Dept (B)

If any of our advertisers have been inadvertently omitted from above list, and will ring us up, we shall be pleased to add their names in our next issue.

13 Pleasant Street Tel. 238-3 Winchester

Order YOUNG'S

High Grade Ice Cream, Fancy Ices and Confectionery for Parties

Light Catering for weddings a specialty in town or out of town.
Ice Cream in brick or bulk delivered at residences, churches, lodges, etc.

INSURANCE

ANY KIND
ANY AMOUNT
ANY WHERE.

NEWTON A. KNAPP & CO.

8 Chestnut Street, Winchester. Tel. Con.
Boston Office: 85 Water Street. Tel. Fort Hill 2394

POPULAR PLANT LINE
NOVA SCOTIA, CAPE BRETON, NEWFOUNDL'D, PRINCE EDWARD ISLAND
Offers a choice diversed for six-hour outings, to the most and the best of the Steamers "Halifax" and "A. W. Perry," having all the comforts and conveniences of modern transportation. Sailing till about June 6th Saturdays, for Halifax, Hubbards, and Charlottetown, then Tuesdays for above ports, and Wednesdays and Saturdays for Halifax only. Send for booklet, map and folder. A. W. PERRY, General Manager, Commercial Wharf, Boston.

FOR THE CHILDREN

A Young Pirate.

The career of the disreputable young cuckoo is one of wordly success from his first clinging the shell to his late departure from our shores. He is born with a special contrivance in the structure of his back to enable him to hoist his foster brothers out of the nest and never rests till he has done so and made things quiet and comfortable.

The foster parents then pamper the young cuckoo with a silly infatuation, due apparently to its size and appetite. "See what a fine child we have got!" is the obvious feeling of wagtails or hedge sparrows fussing round a young cuckoo, which, though fully fledged, is too lazy to feed itself.

Even other young birds if placed in the same cage with a cuckoo soon begin to feed it. Yet after all the spoiling which it receives the cuckoo is a thoroughly undeserving and selfish bird. A young one which was daily fed by a thrush no older than itself, which was confined in the same cage, pecked the poor bird's eye out because it ventured to eat a worm itself.

Writing Tricks.

Can you write your name with your left hand? It is a good thing to know how in case you ever hurt your right hand.

Can you write a looking glass letter? That always amuses children, so if you have a friend who is ill send her a looking glass letter to cheer her up. Practice by writing on a piece of paper held in front of a mirror, and soon you will find it is quite easy to do looking glass writing. Looking glass writing is done backward, so that it looks all right when it is held to the mirror. Also see if you can write your name backward that is, begin at the last stroke and go back to the first—and as a last trick try to write your name upside down. That is not at all easy, but copy your signature upside down and you will be able to do it quite well after a little practice.

After you can do all these things learn to write a good clear hand in the proper way, like a sensible person.—Chicago News.

Soap Bubbles.

If your father happens to be smoking when you are blowing soap bubbles, get him to blow some bubbles for you. He just fills his mouth with smoke and then blows an ordinary bubble with the clay pipe. The bubble will generally grow very large and will, of course, be filled with smoke. Floating in the sunshine, some of these present a very beautiful appearance.

If you want to make a very large bubble, first cover your hands well with soapsuds and then place them together in the shape of a cup, leaving a small opening at the bottom. Then hold your hands about a foot from your mouth and blow into them. The bubbles obtained in this way are so large that they immediately burst on touching the floor.—Chicago News.

Conundrums.

Why is a steam engine at a fire an anomaly? Because it works and plays at the same time.

Whose boot works are most trampled on? The shoemaker's, because good shoes last longer than bad ones.

When is a boy in a pantry like a poacher? When he walks into the preserves.

Why are clergymen like brakemen? Because they do a lot of coupling.

When are two persons said to be half witted? When they have an understanding between them.

Why is a jailor like a musician? Because he fingers the keys.—Philadelphia Ledger.

Bits of Advice.

Each person is given a slip of paper and pencil. The leader then tells the players to write a bit of advice, original if possible, on the paper, fold it and drop it into a basket as it passes by.

The papers are all mixed together and the basket passed around again, each player taking one, but not opening it until called on to do so.

Before opening the papers each one must say whether the advice is good or bad, necessary or unnecessary and whether he intends to follow it or not. When the paper is unfolded and read aloud it may prove the very opposite of what he has said.

Vacation.

Hurrah! Hurrah! Vacation comes,
When lessons are all done,
And, oh, how glad I am to say
I know mine every one!
I've ciphered hard and learned to add,
Subtract and multiply,
But now the season has come round
To put my ciphering by.

I've drawn the maps of every state
In our republic grand
I've learned where rivers rise and run
And where the mountains stand
The towns which are called capitals,
The cities large and small,
And great ships sail along the coasts—
I know the names of all.

I've learned about the foreign lands
And foreign people, too
Their customs, dress and their cars,
And curious things they do
And grammar's been my study, too, I've so
I've studied hard, and day
Till I am tired of books and slate
And long for rest and play.

I want to sail my little boats,
I want to catch some fish,
I want to wander in the woods
And do just what I wish.
Lessons are fine for winter days,
But now the summer sun
Is calling me on every side
To three good months of fun!
—Youth's Companion.

DAMES AND DAUGHTERS.

Mrs. Custer, widow of General Custer, will write a history of her husband's part in the civil war.

Mrs. Charles G. Ames is president of the School Voters' league in Boston. The object of the league is to study school conditions.

Mrs. Clara Barnidge Beatley has been elected for her eighteenth consecutive term as superintendent of the Sunday school of the Church of the Disciples in Boston.

Mme. N. G. Cherenoff, who recently won the Grand Prix, a prize worth some $60,000, is the first woman who ever carried off the rich stakes in the French racing classic. She is a great lover of horses.

For many years Mrs. Belva Lockwood has devoted herself chiefly to the practice of law and has won a wide reputation as a lawyer. She is a familiar figure before the supreme court of the United States.

Miss Job of Queenstown, Tasmania, is said to be the only woman who has ever sat within the bar at a Wesleyan Methodist conference. When she first took her seat one minister protested that the conference was composed only of ministers and laymen and that they had no power to admit the lost lady in the land.

Chauffeur Tips.

When the engine breaks down begin operations by lighting a cigarette. Take your time about it. This impresses the bystanders with your skill and coolness.

Lift the bonnet and peer into engine for a few minutes, whistling meanwhile. Walk round the other side and repeat.

Do the necessary repairs. Don't forget to lie on your back in the road beneath the car. The crowd will expect it.

Should the crowd grow restive offer its most noisy member the opportunity of taking your place.

If he happens to be in the business and accepts your offer let him do the work.

Start the engine, watch it for a minute and then replace bonnet.

Do not drive away at once. That would be inartistic. Maneuver with the clutch until the crowd grows joyous in expectation of another failure and then drive off smartly.—Philadelphia Inquirer.

Current Comment.

The day is not far distant when the government will have to take steps to regulate airship rates.—Atlanta Journal.

Congress spouted 15,000,000 words during the session, and each word cost something over $60. Some talk is not cheap.—Pittsburg Dispatch.

The man who accepts the invitation to move back to the farm will not accomplish anything if he sits on a fence-post and talks politics.—Atlanta Constitution.

Virginia has just put into operation a new anti-kissing law, and the dressmakers are working night and day making gowns look up in front.—Boston Globe.

Recent Inventions.

An acetylene heating stove has been invented in England which is said to be explosion proof and to be capable of temperature regulation.

A new safe is made to revolve with in a recess in a wall by an electric motor, its German inventor's idea being to prevent burglars having time enough to drill any particular spot on its surface.

A New Yorker has invented a monkey wrench provided with a detachable toothed jaw, which may be inserted and fastened with a loop over the head for holding pipes or any other round objects.

Art Maxims.

Nature is ever interfering with art.—Emerson.

The impressions of beautiful things make art.—Vernon Lee.

Art is not a superfluity but a necessity in the life of man.—George Moore.

Without religion art, if it is not insignificant, lacks at least the highest significance of which it is capable.—G. Lowes Dickinson.

Detail in itself is not condemned by any art, and the highest art is that in which detail is most exquisitely elaborated.—Lafcadio Hearn.

Animal Oddities.

A whale can remain under water for an hour and a half.

The swiftest animal is the ostrich, which can do a mile a minute.

Every eight months ostriches are plucked, and each plucking yields about a pound of feathers.

The turkey's real name was oscoroo, by which it was known to the Cherokee Indians and so called from its call.

Sporting Notes.

The University of Illinois football squad has been presented with overalls, which helps a lot during the summer practice.

The Federation of American Motorcyclers will hold its annual meet at the Point Breeze race track, Philadelphia, Aug. 12 and 13.

Tom Longboat and Alfred Shrubb may run a feature fifteen mile race at the South Caledonian games at Boston Aug. 7. Neither has run for several months.

Points For Mothers

The new baby's eyes require immediate attention, for if they are neglected there is great danger of serious eye trouble or even blindness. They should be bled open gently and washed with boric acid solution one teaspoonful of the boric acid powder to a pint of water. If the doctor advises it one drop of a 1 per cent solution of silver nitrate should be put into each eye by means of a teaspoon dropper, then they should be washed out with the boric acid solution. If there is the slightest discharge of matter at any time the doctor's attention must be called to it at once. It is a terrible crime to run the risk of the baby becoming blind through ignorance or neglect on the part of the person who has the care of it during the first days of its life. Absorbent cotton should be used for washing out the baby's eyes, and it must be burned as soon as it has been used. A separate piece must be taken for each eye. The person who washes the infant's eyes must remember to scrub her hands with hot water and soap before she touches anything else.

The new baby's mouth must also receive careful and immediate attention. The mouth is often full of mucus, which must be removed quickly if the baby is to breathe well. A piece of absorbent cotton or clean soft linen should be twisted on the little finger dipped in the boric acid solution and used to wash the mouth thoroughly, getting all the mucus possible out of it. The mouth must be washed in this way after the morning bath and each time before nursing.

Baby's Indigestion.

For baby's indigestion, which means yells from colic, do not resort to drugs.

Soothing syrups and colic cures read glowingly in the advertising, but they too often mean a weakened intellect and big doctor bills.

Even the time honored catnip tea or mint is not to be encouraged. Far better is it to trust to nothing but hot water taken internally.

This should be given as hot as the little one can stand it either from tip of spoon or through a bottle. The water must be boiled, and do not give more than a tablespoonful or two at a time.

Where children are subject to colic after each time of eating until one can find a food that is digestible make the experiment of putting a little hot water in the bottle after each feeding. Let the child take it slowly, making sure that the bottle is not at too high an elevation.

A Good Habit.

It is most important that a child be taught to take proper care of toilet articles for everyday use.

After being shown the use of the toothbrush a special place should be found for it and its special care enacted. Toilet articles can be given as gifts in addition to the toys and games that every child expects and should have. A piece of silver each gift time soon inculcates a pride in the child's belongings and a care for their conscientious use.

A shelf for shoes, hangers for little wraps, coats and clothes, special hooks for nightgown and wrappers and a place made attractive with fancy boxes or racks for ribbons, ties or collars will all help to make children particular about their belongings and give them a perfectly legitimate pride in their neat appearance.

Those Children.

Do you remember that they need to romp to develop their muscles?

They also actually need to make a noise once in awhile, a great big ear splitting noise, and that something is the matter with them if they don't break over and do it occasionally.

So don't say "Don't!" every time they attempt it.

If you live in a flat and you're afraid they will bother the neighbors move, but don't continually say "Hush!"

Those children also need to walk, but most grown people don't know how to walk with them. They walk too fast, and short legs take short steps; hence there have to be twice as many of them to keep up.

Do you ever stop to think of that when you walk with a child?

Right Position For Bed.

A child's bed should be kept several inches from the wall, and if it is a brass or iron bedstead a heavy shawl or blanket should be thrown over the headboard. Young mothers have sometimes wondered why their little ones after going to bed perfectly well wake up sneezing and coughing. Upon moving the head of the bed several inches from the wall and covering the open work head cord these pesky colds will probably cease.

Baby's First Shoes.

Many young mothers treasure the first tiny shoe of soft kid worn by their baby son or daughter above all other infantile belongings. In keeping with this sentiment has come about the practice of silvering one of these little shoes in order to make its preservation permanent.

A SINGULAR CASE

Where Circumstantial Evidence Played Justice False.

HANGED AN INNOCENT MAN.

Every Incident In the Remarkable Sequence of Events Seemed to Point Conclusively to the Guilt of Harry Blake, Who Was Accused of Murder.

It began in the Blue Horse tavern, on the highway leading to Albany.

Toward the close of an autumn day a half dozen men sat in the old barroom discussing events which then were leading to the outbreak of the American Revolution. At such a time arguments were very likely to be rather more vigorous than ordinarily would be the case. And this was no exception. Fearing that trouble might result, one of the men exclaimed: "Come, Wickliffe, sit; this. Such a dispute is nonsense."

Wickliffe was an ugly looking fellow, short and stout, with a dark, sallow face, black eyes, low, wrinkled forehead and lips that bared his teeth on occasions like a dog preparing to bite.

"My quarrel is with Harry Blake," he snarled. "It is none of your affair."

"Well, Wickliffe," Blake cried good naturedly, "if you will quarrel, I won't. I'll say to no."

Evidently Wickliffe was bent on trouble, for he muttered something which brought a cry of "Shame!" from every one in the room. Blake's face became deadly pale. "Wickliffe," he said steadily, "I didn't hear what you said, but I dare you to repeat it. If you do and there's one improper word in it, this hour will be the bitterest of your life."

Once more the offensive words were flung at him, and in an instant Blake had seized Wickliffe and thrown him across the room. For a moment he lay stunned, but presently, his face dark with hatred, he rose and, shaking his fist at Blake, exclaimed:

"You may take your measure for a coffin. You will need one."

"Not before you," was Blake's reply.

Shortly after the quarrel Wickliffe left the Blue Horse for his home. Blake, whose road lay in the same direction, followed soon. Ten minutes later two more of the loiterers, also going over the highway taken by Wickliffe and Blake, started on their homeward way.

The last two travelers had ridden several miles, talking earnestly of the stirring events which then engaged men's minds, when a loud cry was heard at a little distance. In a moment it was repeated.

"Mercy!" the voice pleaded, and then, "Oh, Harry!"

"Can Blake be settling scores with Wickliffe?" exclaimed Grayson, one of the two riders.

In a moment they had galloped around a copse of trees at a bend in the road. Within twenty yards of them, on his back in the dust, lay Wickliffe dead. Bending over him stood Blake, grasping a knife driven to the hilt in his bosom.

"Taken red handed," Grayson cried, while Walton, his companion, himself a magistrate, sprang from his horse, exclaiming: "Blake, I charge you with murder."

"Why, I didn't kill him," Blake said earnestly. "You are mad. I found Wickliffe lying dead and was about to pull this knife from the wound when you came up."

Grayson shook his head. "I wish I could believe you, Harry," he said, "but as I hope to be saved I saw you stab him. I did."

It would be hard to imagine a situation more likely to convince a jury of the prisoner's guilt. Conan Doyle in his wildest fancies in deduction never presented more damning evidence to Sherlock Holmes and Dr. Watson. The quarrel in the Blue Horse tavern, the epithet resented, the light, the counter-threat of death, the departure of both while their temper yet was warm and then the terrible tableau on the highway.

What might a man expect even now with the thousand loopholes that the law provides for escape? There could be only one conclusion now, as then, and that conclusion the jury reached without leaving the courtroom. Blake's protestations were vain. He died on the scaffold declaring his innocence.

Three months after the execution the judge who presided at the trial was summoned to Albany to see a prisoner under sentence of death. Grayson, whose testimony chiefly had convicted Blake, also was summoned. Much in wonder, they entered the cell together.

"You," the prisoner said to the judge, "presided at the trial of Harry Blake."

"I did."

"And you," turning to Grayson, "swore you saw him stab Wickliffe. On your testimony he was hung."

"I saw Blake stab him," Grayson said.

"You did not," the prisoner sneered, "for I killed Wickliffe. I sprang into the wood at Blake's approach. His story was true."

The confession was so clear and full that it left no doubt in the judge's mind that a fearful wrong had been done Blake. As for Grayson, the chief witness, he committed suicide. The records contain many instances of the law's mistakes, but few so pathetic as the case of Harry Blake.—Kansas City Star.

Method is like packing things in a box. A good packer will get in half as much again as a bad one.—Cecil.

SIRES AND SONS.

Perez y Galdos has been elected a Republican deputy to the cortes of Spain. The novelist has strong political convictions.

Dr. Edward J. Biedermann, organist of St. Mary's church in New York, celebrated his fiftieth anniversary as an organist and twenty-fifth as organist of that church.

Charles Dyer Norton, who was taken from his post as assistant secretary of the treasury to become President Taft's private secretary, comes of old New England stock, his mother being a descendant of Roger Williams, the founder of the Rhode Island colony.

Of the ninety two United States senators but nine have mothers living. These fortunate senators are Flint of California, Beveridge of Indiana, Owen and Gore of Oklahoma, Nelson and Clapp of Minnesota, Kean of New Jersey, Dick of Ohio and Smith of Michigan.

Harvard's oldest three living graduates, according to the new university directory, are the Rev. James L. T. Coolidge of Cambridge, Mass.; the Rev. Edward A. Renouf of Keene, N. H., and Dr. James L. Wellington of Swansea, Mass., all members of the class of 1832. The oldest of the three, Mr. Coolidge, is ninety three and expects to see 100.

Lord Colebrooke is selling his estates of about 30,000 acres on the southern borders of Scotland. He now owns four villages—Abingdon, Crawfordjohn, Elvanfoot and Crawford. Therein are included Glengonnar House and Gill Kerseleugh House, with appurtenant grouse moors. The Clyde intersects the estate, and there are fourteen miles of railroad through it.

Ocean Liners.

Steamship working hours are four on and eight off to the end of the voyage.

The Cunarders serve broken bits of butterscotch candy along with the afternoon tea aboard ship.

An 11,000 ton ship running fifteen miles an hour will consume 150 tons of coal per day. A 20,000 ton ship going thirty miles per hour will use up 1,100 tons.

Travelers at sea like to talk of the steadiness of ships other than the one they are on board of, and to give remarkable examples of freedom from shake and sickness. One fact remains—when the sea kicks up, the voyagers on any craft, however large, soon learn that they are not navigating on a billiard table.—New York World.

The Royal Box.

Queen Mary, consort of King George V. of England, is an accomplished artist.

Princess Juliana, heiress to the throne of Holland, is now well started on her second year of life with good health and a strong resemblance to her father.

The sultan of Zanzibar was educated at Harrow and Oxford. He is an adept at football, tennis and rackets and is a yachtsman, an enthusiastic motorist and an excellent shot.

One of the favorite pieces of his late majesty King Edward was the Princess Alexandra. She is the wife of King George's brother-in-law and is a most cultured woman, being very fond of literature and music.

Pen, Chisel and Brush.

It is related of Hall Caine, the novelist, that he once worked in the Laxey lead mines in the Manx mountains in place of a young man who was ill to keep the young fellow's position for him.

Miss Elizabeth Nourse, a Cincinnati artist, has sold her pictures, "The Closed Shutters," to the Luxembourg gallery, and ten years after her death it will take its place among the canvases in the Louvre.

James Earle Fraser, the sculptor, whose studio is down in the artists' colony of MacDougal alley, New York, was a protege of Saint Gaudens. He was born in Winona, Minn., in 1876. Lived in the west for many years, and his work is reflective of the open prairie.

Rise of Stage Stars.

[illegible]

Mrs. Langtry [illegible] Jersey lily in London.

Fanny Davenport [illegible] her [illegible] as a child.

[illegible] Lawrence [illegible] Lewis [illegible]

Maude Fealy [illegible] in the world as a small part in the Frawley stock company.

Maude Adams began as a child and for years played small parts, gradually working up to leads.

Margaret Anglin was graduated from a dramatic school in New York. Nazimova from one in Russia. Les He's.

Woman.

A woman is like your shadow—follow her, she flies; fly from her, she follows.—Chamfort.

No man has yet discovered the means of giving successfully friendly advice to women.—Balzac.

Women see through and through each other, and often we most admire her whom they most scorn.—Buxton.

Women know by nature how to disguise their emotions far better than the most consummate male courtier can disguise his.—Thackeray.

THE OUTLOOK MUCH BRIGHTER

Governor Draper as a Stalwart Campaigner

The Democratic Mixup Over the Gubernatorial Nomination—Republicans Are Alert to the Situation—Popular Charley Hatfield

So far as is now known, the only change in the Republican ticket to be nominated at the state convention in Tremont Temple, Boston, on Thursday, Oct. 6, will be the attorney generalship. Mr. Malone retires voluntarily after several years of highly effective service. His successor will probably be James M. Swift of Fall River. Mr. Swift has been for about eight years district attorney for the southeastern district of Massachusetts. He is endorsed by many of the leaders of the bar throughout the state and is well qualified to fill the office. At the present time there is no other candidate in sight.

Draper and Frothingham will again head the state ticket on the Republican side. At the state election in 1909 Draper received 150,186 votes for governor as against 182,252 for James H. Vahey of Watertown, the Democratic candidate. This left Draper's plurality just under 5000, as against one of about 60,000 in 1908.

Governor Draper never "chases rainbows." Several years ago he was chairman of the state committee, and the knowledge of the field which he then acquired is of great advantage to him now. He never takes anything for granted in politics any more than he does in business. He always knows where he stands. He was one of the very few men in Massachusetts last fall who saw the impending slump. At the very beginning of the campaign he said privately to Colonel George H. Doty of Waltham, who was then chairman of the state committee: "We have got to fight terrifically to get 10,000 plurality in November." Notwithstanding the canvasses of local committees made to the state committee indicated a normal Republican plurality in an off year, his excellency was never for a moment deceived and was, therefore, perfectly well satisfied to pull through with 5000 plurality. He enters the fight this fall undaunted and willing to do his full share of the work. All he asks of the rank and file is that they will do theirs.

Outlook Much Brighter

The outlook for the Republicans is much brighter now than it was a few months ago. In the first place, the party in Massachusetts feels the reaction of the generally improved conditions all over the nation, due to President Taft's securing so much legislation designed to carry out the party's pledges. In the second place, the Massachusetts legislature, which worried body until the session was about two thirds over, "found itself" in the weeks immediately preceding prorogation and enacted legislation which can hardly fail to help the dominant party in the coming contest. The Brookline trolley bill, the New Haven valuation bill, the New Haven preferred stock bill and other legislation have done much to straighten out the railroad tangle. The people have become very weary of the moral incubus issued by the anti-monopolies in the Massachusetts legislature in the past few years. They desire to see the New Haven road allowed to develop the industries of Massachusetts without being harassed and hampered by pin pricking legislation.

The enactment of the Berkshire trolley legislation is especially pleasing to the farmers and others in the western portion of the state. That feeling is shown in the remark made by one of the local committees at a recent conference held at the Red Lion Inn at Stockbridge, of which President Treadway of the Massachusetts senate is proprietor. That committeeman said: "I have driven over the road thirty-six miles to attend this conference. The next time I come, thanks to Governor Draper and the New Haven road, I expect to come on the cars."

Farmers Are Feeling Happier

The farmers all over the state are more cheerful and better in regard to the future situation than they were last year, the change in feeling being largely due to legislation which has been enacted in accordance with recommendations and suggestions contained in Governor Draper's inaugural address.

On the Democratic side there is considerable of a mixup as regards the ticket. The rival candidates are Congressman Eugene N. Foss and former State Senator James H. Vahey of Watertown. Vahey was fighting Democracy's battles when Foss was running for congress and for the nomination for lieutenant governor on the Republican ticket. There are five candidates for the Democratic nomination for lieutenant governor, all confidenced upon Vahey's withdrawal and giving Foss the first place on the ticket. They are Former Mayor and former State Senator William F. Hayes of Springfield, Representative Thomas P. Riley of Malden, Mayor John T. Coughlin of Fall River, former Mayor Theobald M. Connor of Northampton, and former State Senator Thomas P. Cassidy of Adams.

Vahey is just as much entitled to a third nomination as was "Billy" Russell, and, if he had "the price", he would receive it. Last year when Vahey was defeated by 7324 votes, Foss was defeated by 7758 votes by Frothingham, who polled 2000 votes less than Draper. Foss's total vote was 1503 less than Vahey's total. In Boston, where the movement to make Foss governor had its gee ess in the hands of Mayor Fitzgerald, Vahey received 1592 more votes than Foss did.

Popular Chairman Hatfield

The Republicans have not been caught napping this year as they were last. The new chairman of the state committee is Hon. Charles E. Hatfield of Newton. He was recently nominated and elected mayor of that city without any rival candidate being placed in the field. He is an extremely popular man, with great physical strength and endurance, a hustler, who works hard all day and part of the night and of much personal magnetism. There will be many in Massachusetts who will vote for Draper and Frothingham this fall, just to please "Charlie" Hatfield. In politics he is a wizard. It was he who conducted Frothingham's winning campaign for the nomination for lieutenant governor a few years ago as against Speaker John N. Cole of Andover and Representative Robert Luce of Somerville, pulling Frothingham out of what seemed to be a very bad hole.

It is well to bear in mind that Massachusetts is a Republican state, that the seesaw swings from her moorings, that this is a congressional year, that a United States senator is to be chosen, and that President Taft and his administration are to be given a timely endorsement by the Republican state convention. The facts, coupled with the inability of the Democrats to hold together, often seen here a chance to win, and their custom of winning elections in the summer or paper and hedge them at the polls on election day in November, may lead one to believe that the Old Bay State will be found safely anchored in the Republican harbor on Tuesday, Nov. 8.

NICHOLS.

His Maiden Speech.

It is related that when the Earl of Rochester in the reign of Charles II rose to make his maiden speech in the house of lords he said: "My lords—my lords, I rise this time for the first time—the very first time. My lords, I divide my speech into four branches." Here there was an embarrassing pause of some seconds. "My lords," the earl then ejaculated, "if ever I rise again in this house you may cut me off, root and branches and all, forever."

The Devil's Sonata.

Tartini, the great violinist, after dining indigestibly, dreamed that he had made a bargain with the devil for his soul. To prove his powers the evil one seized a violin and played a sonata of exquisite beauty. Tartini awoke with the ringing in his ears, committed the music to paper and published it as "The Devil's Sonata."

The Verdict.

"How did your act take amateur night?"

"Great! When I sang the first verse they yelled 'Fine!' and when I sang the next they yelled 'Imprisonment!'"—Baltimore Sun.

His Main Want.

Earnest but Proxy Street Corner Orator—I want land reform, I want housing reform, I want educational reform, I want— Bored Voice—Chloroform.—Manchester Guardian.

Proud of It.

The Lady—Poor Irmin! Have you anything to spare in your life to be proud of? The Hobo Yosemite—I never been nobody out of no laundry bill.—Cleveland Leader.

Give, if thou must, an alms; if not, afford instead of that a sweet and gentle word.—Robert Herrick.

More Serious.

"Mathilde Browne was very rude to an overdressed old woman she met on the street car the other day."

"I know the story. The old woman turned out to be Mathilde's very rich aunt, and now she's going to give all her money to a hospital for decrepit dogs."

"Nothing of the sort. In fact, it's worse. The old woman was the Brownes' new cook, and now they haven't any."—Cleveland Plain Dealer.

Mecca of the Buddhists.

Tibet lies between the latitude of Rome and Cairo, yet, owing to the fact that it is nearly all one series of lofty tablelands, its climate is purely arctic. There is hardly any rain, and biting dry winds send dust or dry snowstorms forever raging across its inhospitable uplands.

Lassa, its capital, is the Mecca of the Buddhist world, and pious Buddhists gain much merit by making the pilgrimage.

Expurgating It.

"Eldeda, what did your father say when he heard that I had been here calling on you?"

"He said you were a manskull, a mollycoddle and a jolterhead."

"Is that all?"

"That's all, Guy, except the adjectives." Chicago Tribune.

He Countered.

"The position is yours, sir, if you will deposit $1,000 as security."

"I accept your offer, sir, if you will deposit $1,000 as security for my security."—Exchange.

To Live Long.

If you wish to be a Methuselah you will have to quit doing all the things that make it worth while not to be one.—St. Louis Post Dispatch.

A Fire Alarm in Your House

IS A GREAT PROTECTION

A telephone will not only summon the firemen but is indispensable in case of sickness or other emergency.

The extra protection given by a telephone far outweighs its cost.

Get rates from the manager of your exchange.

NEW ENGLAND TELEPHONE AND TELEGRAPH COMPANY

NEW ENGLAND TELEPHONE & TELEGRAPH CO. — A LOCAL LONG DISTANCE TELEPHONE — BELL SYSTEM — AMERICAN TELEPHONE & TELEGRAPH CO.

Legal Notices.

Commonwealth of Massachusetts.

MIDDLESEX, ss.

PROBATE COURT.

To all persons interested in the estate of Henry F. Robinson, late of Winchester in said County, deceased.

WHEREAS, Stephen W. Reynolds the executor of the will of said deceased, has presented for allowance, the account of his administration upon the estate of said deceased.

You are hereby cited to appear at a Probate Court, to be held at Cambridge, in said County, on the twelfth day of September, A. D. 1910, at nine o'clock in the forenoon, to show cause, if any you have, why the same should not be allowed.

And said executor is ordered to serve this citation by delivering or mailing postpaid all persons interested in the estate fourteen days at least before said court, or by publishing the same once in each week for three successive weeks, in the Winchester STAR, a newspaper published in Winchester the last publication to be one day at least before said court, and by mailing, postpaid, a copy of this citation to all known persons interested in the estate seven days at least before said court.

Witness, CHARLES A. SCHOFIELD, Esquire, First Judge of said Court, this twenty-third day of July, in the year one thousand nine hundred and ten.

W. E. BOOTHBY, Register.

Morgtagee's Sale of Real Estate in Winchester, Mass.

By virtue of a power of sale contained in a certain mortgage deed given by Frank T. Young of Boston, Suffolk County, Massachusetts and Commonwealth of Massachusetts to Dora P. Fiske, of Nashua, a citizen of Hillsborough, in the State of New Hampshire, dated October Fourteenth 1907, and recorded with Middlesex South, District Deeds, book [illegible] page 161, will be sold by public auction, upon the premises hereinafter described, on

Monday the Twenty-second day of August A. D. 1910, at 2.00 o'clock in the afternoon,

all and singular the premises conveyed by said mortgage deed, and therein described as follows:

"A certain tract of land with the buildings thereon, situated in Winchester, in the County of Middlesex and Commonwealth of Massachusetts, bounded: that part of Winchester known as Winchester Park, said being and numbered 7 [illegible] and the Northwesterly half of lot numbered [illegible] [illegible] Dexter Street, [illegible] Harvard Street, [illegible] Hillsborough, and Mary Dodge, and [illegible] the Middlesex Registry of Deeds [illegible] Book of Plans 20, [illegible] Reference to said plan [illegible]

[illegible]

HENRY W. KATTEMAN,

[illegible]

For FLOWERS for all occasions

CALL ON

ARNOLD

The Florist

First-class flowers all the time.

Tel. 261-2 House 127-3

JOHN T. COSGROVE

Undertaker and Embalmer

12 SPRUCE STREET, WINCHESTER

Telephone Connection.

Winchester Junk Collector.

CHARLES FEINBERG,

44 Middlesex St.

All kinds of rags, bottles, rubbers, paper stock and iron and metals of all kinds collected and highest cash prices paid for same. Also old auto tires. Drop postal and I will call. 6911

CARPET WORK

Now is the time to have your Rugs and Carpet cleaned and old carpets made into rugs. Once your chairs repainted. All kinds of carpet work

C. A. NICHOLS,

Proprietor of Woburn Steam Carpet Cleaning Works, 7 BUELL PLACE WOBURN.

Telephone, 349-1 Woburn.

Holland's Fish Market,

DEALERS IN

FRESH, SALT, SMOKED and PICKLED FISH OYSTERS, CLAMS and LOBSTERS.

Canned Goods of all kinds

174 Main St. Winchester

TELEPHONE 217

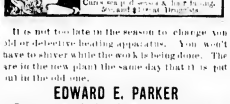

It is not too late in the season to change you old or defective heating apparatus. You won't have to shiver while the work is being done. The are in the new plant the same day that it is put on in the old one.

EDWARD E. PARKER

Steam and Hot Water Heating.

8 MIDDLE STREET, WOBURN

REO CARS

Robert F. Whitney

AGENT

PAINTING

Do you want good painting, that is, painting that will look well and wear well? Then consult

W. A. NEWTH,

He practical house painter and paper hanger. He also does high class kalsomining and tinting, and carries a large line of samples of

WALL PAPER.

No. 4 Converse Place.

A first class landscape gardener who will take care of your every need in that line. Your lawn, flowers, shrubbery, or vegetable gardens. Will invent walks, driveways, or flower beds. Expert at transplanting potted plants. Makes new lawns out of old worn out ones look like new. Lawns mowed by week or season. I have the best loam in town for sale. Assessing and lawn dressing. Shrubbery and plants for sale. Prompt service, reasonable prices.

CHARLES SMITH.

47 Harvard St., or telephone Winchester 331-5.

A PHOTOGRAPH

That is not only a good likeness but a work of art as well is a satisfaction to yourself and your friends.

The excellence of the work done at the

LITCHFIELD STUDIO

ARLINGTON

is without question. A trial will convince you.

TELEPHONE, Shop 115-2, Res. 421-1

CARL LARSON

DECORATOR

Painting, Paper Hanging, Paper and Mouldings in stock

No trouble to show samples at residences.

Residence, 2 Main St.

Shop, 505 Main St.

Winchester, Mass.

FIRE ALARM TELEGRAPH

[illegible]

TOWN DIRECTORY.

Following are the hours set apart by the town departments as regular times of meeting:

TOWN CLERK—Daily, 8.30 to 11.30 a. m., 2.30 to 4.3 p. m., and Saturday evenings from 7.45 to 7.45.

SELECTMEN—Monday evenings.

SCHOOL COMMITTEE — Fourth Tuesday evening of each month at the High school house.

TRUSTEES OF LIBRARY: Fourth Friday of each month.

CEMETERY COMMISSION—First Saturday of each month at 4.30 p. m.

WATER AND SEWER BOARD—Monday evenings.

TREASURER — Wednesday afternoons from 12.30 to 5.30.

WATER REGISTRAR—Tuesdays and Fridays from 5 to 6 p. m.

COLLECTOR—Hours for collection every afternoon from 2.30 to 5 (except Wednesday) Saturday evenings from 7.30 to 9.

FIRE ENGINEERS—Every Monday evening at Engine house.

BOARD OF HEALTH meets last Friday of each month at Town House.

SUPT OF SCHOOLS—Office hours 4-5 p. m. on each school day during the school year at High school house.

N. ROBINOVITZ

THE WINCHESTER JUNK DEALER

Who is paying the highest prices for rags, bottles, rubbers, old iron and all kinds of metals and paper stock, and automobile tires.

46 Middlesex Street.

WINCHESTER, MASS.

Drop me a postal and I will call.

B. F. MATTHEWS,

TONSORIAL SHOP.

180 MAIN ST

CUTTING CHILDREN'S HAIR A SPECIALTY

All work done under strictly sanitar conditions.

A Reliable Remedy

CATARRH

Ely's Cream Balm is quickly absorbed. Gives Relief at Once.

It cleanses, soothes, heals and protects the diseased membrane resulting from Catarrh and drives away a Cold in the Head quickly. Restores the Senses of Taste and Smell. Full Size 50 cts., at Druggists or by mail. Trial Size, 10 cents. Ely Brothers, 56 Warren Street, New York.

ELY'S CREAM BALM CATARRH COLD IN HEAD HAY FEVER HEADACHE ELY BROS NEW YORK

HAY FEVER

BROWN & GIFFORD

TEL. 348-2.

PURE ICE

OFFICE:

174 Main Street, Winchester

Houses at Horn Pond

THOMAS QUICLEY, JR.

Teamster, Contractor and Stone Mason

PAVING, FLOORING, ROOFING

In Artificial Stone, Asphalt and all Concrete products

Sidewalks, Driveways, Curbing, Steps, Ele Floors for Cellars, Stables, Factories and Wire houses.

ESTIMATES FURNISHED

18 LAKE STREET.

J. T. COSGROVE

Real Estate Mortgages and Loans On Personal Property

2 WALNUT ST.

YOU CAN'T MOVE A LOT OF LAND.

It's there to stay.

Therefore, when buying a lot you want to be sure that it is in just the right location.

It should be in a location where the population is increasing. That will make the lot worth more from year to year.

In case, too, that you should want to sell, location is most important. That is worth considering.

Lots on Sheffield West.

Have every advantage and there are only a few of them left.

GEO. ADAMS WOODS,
15 State Street, Boston, Mass.
Winchester Office, Waterfield Building.
Telephones 5873 and 5874 Main
Real Estate, Mortgages and Insurance.

NEWSY PARAGRAPHS.

The engagement is announced last week of Mr. Robert W. Armstrong of Highland Avenue and Miss Edith Creighton of Lynn.

Blaisdell's Stable. Tel. 211-4. Boarding and Livery, 650 Main street. Tel. 211-4.

Anyone desiring a copy of the Acts and Resolves passed by the last Legislature can procure a copy upon application to the Town Clerk.

Mr. Willis B. Youngman, son of Winchester's first town treasurer, David Youngman, died at Melrose last Saturday. Funeral was held Monday. In Wildwood Cemetery the inscription on Mr. Youngman's headstone reads, "David Youngman, first treasurer of the Town of Winchester."

Lawn mowers sharpened and repaired at Central Hardware Store, 15 Pleasant street. Tel. 186-5. ap13-tf

Mr. and Mrs. S. S. Langley have returned from a tour of Yellowstone Park and the Canadian Rockies.

Mrs. James Baldwin of Turner's Falls, is in town visiting her parents, Mr. and Mrs. William I. Kendall of Stevens street. She will remain here until after the wedding of her sister, Miss Beth Kendall to Mr. Frederick Abbott of Brighton, which takes place next Wednesday.

An interesting piece of news was received by the U. S. Rubber Tire Co., lately stating that a tire built by them for a prominent Medford automobilist had just completed its 7,000 miles and is as good as new. The company is now exhibiting at their factory West Medford.

FLOWERS

For all occasions. We employ the best expert designers and decorators.

J. NEWMAN & SONS Corp.
Tel. 4410 Main 24 Tremont St.

NEWSY PARAGRAPHS.

Mr. Albert Fisher, of Hinsdale, Mass., with his wife and son are visiting his brother, Edwin Fisher of Highland avenue.

Mrs. T. Kelley of Wilson street and daughter, Grace, have returned from a visit to friends in Beverly.

Straw hats cleaned while you wait at the R. & R. Parlors next to Rice's Grocery. Best machinery. jy22-5t

Mr. Herbert Burgess and family have returned from a two weeks' trip to Portland, Me.

Mr. William P. Buckley of Washington street left this week for a trip to the British provinces, going as far as Newfoundland.

Sanderson, Electrician. Tel. 355-2

Last Friday morning a cow on the Woburn loop of the steam railroad caused considerable delay to one of the trains.

Mr. Frank Winn has sold his house on Maple road to Mr. David H. Chapin, who is occupying it at present.

Mrs. Helen W. Caldwell and Mrs. Charles Kummer of Buffalo, N. Y., are visiting Mrs. Caldwell's parents, Mr. and Mrs. James H. Winn of Fairview place.

Mr. Justin L. Parker has returned from a stay at his farm at Antrim, N. H.

Mr. Roland Lane has been in town visiting his father, Mr. Charles A. Lane of Glen road.

Crossed meetings will be held at the Relief chapel under Winchester Highlands Depot every Sunday afternoon at 3.45 and 7.45 p. m. Every Tuesday and Friday evening at 7.45 p. m., under the auspices of the Pentecostal Church of the Nazarene. Rev. G. W. Henderson, Pastor. Subject for Sunday Aug. 7, "Piety of the Church."

Ladies and Gents Tailoring, Dyeing, Steam, Naptha and Dry Cleansing, Remodeling and Repairing. All our cleansing and dyeing is done by the L. H. Bailey Co., insuring you thoroughly first class work. Winchester Clothes Cleaning Co., 626 Main street. Tel. 289-1.

FOR INFORMATION CONCERNING

REAL ESTATE

IN

WINCHESTER

THE MOST BEAUTIFUL SUBURB OF BOSTON

CONSULT

EDWARD T. HARRINGTON CO

Post Office Block, Winchester, Mass.

TEL. W. 478-3 OR W. 264-6

WHEN IT'S HOT

Leave your Meat Order with us and you'll rid yourself of worry and be sure of good meats.

MEAT ON ICE

is our business. We deliver it when you want it and in good condition. Leave it to us and you won't have any worry about your steaks, chops and roasts. Our service is prompt and the prices reasonable.

RICHARDSON'S MARKET

Groceries and Meats
Telephone 410--470
10--12 PLEASANT STREET.

NEWSY PARAGRAPHS.

Mr. A. C. Lemon was one of the players at the 11th annual golf tournament for the Arthur Taylor Memorial Cup at Manchester, Vt., last Saturday, his score was 9-10.

The new caterpillar found in Medford is described as the "Miner."

Saddle horses to let at Blaisdell's Stable. Tel. 211-4.

Judge George S. Littlefield has as good as abandoned the trolley pleasure excursions which he has conducted so successfully in years past. The kindly judge is "getting along in years" and feels that it will be better all round for younger men to take up and prosecute this important source of pleasure. He will conduct only one excursion this season. Woburn Journal.

Mrs. Wockhan of New York is spending a few days with Miss Flora Richardson.

Help to make the STAR interesting to summer readers by sending in your vacation news.

Baby carriages repaired at Central Hardware Store, 15 Pleasant street. tf

Order early Covel's strictly pure ice cream for your Sunday dinner.

Wednesday, Court Wedgemere initiated tour and was addressed by Deputies Johnson, Dusett, McCarren and Brady.

Dr. Lewis will return Tuesday, August 9th, from his vacation.

The Italian celebration, with fireworks in the evening will be held on Manchester Field, Monday, Aug. 15th.

The concert on Manchester Field last Saturday afternoon by the crack First Corps Cadet Band was most excellent, and was enjoyed by a large number of people. A slight shower interfered somewhat as it caused many spectators to leave the field. On Saturday afternoon, August 27, the series will close with a concert by this band, and all who enjoy really high class music should attend. The custom inaugurated by the Metropolitan Park Commission of assigning different bands to these concerts is appreciated by the people. Next Saturday it will be the Woburn Band, to be followed next week by Post 68 G. A. R. Band.

The Cutterville juniors played a good fast game Monday and would have won only for the umpire. Ten innings were played. The score was 17-16 in favor of Centre Stars. The line up of the Cutervillagers' was: Moskell c, McMahon p, Dolan 1b, Mottett 2b, Murphy ss, Callahan 3b, White lf, O'Loughlin cf, Cullen rf.

Shrubs, Trees, Vines and Rosebushes We grow them, sell them and plant them California Privet and Berberis Thunbergii for hedging one of our specialties A. M. TUTTLE & CO., Tel. 42 Melrose, Mass.

The fire department was called out twice last Saturday, the first time in response to an alarm from box 53 for Dr. Harry I. Olmsted's automobile, which caught in some mysterious manner while standing in front of his house on Wildwood street, and the second for a false alarm from box 45 at 8 p. m. The automobile was not badly damaged, although the rear of the car was somewhat scorched. The doctor had just returned from using the machine and had left it in the street in front of the house, the first intimation of trouble being when the car was discovered burning. The false alarm was the first one which has been pulled in this year.

The last of the Saturday night dances at the boat clubs on Mystic Lake was held at the Medford Club on Saturday evening of last week. There will be no more dances until Sept. 8th, when the Winchester and Medford clubs will hold open house. Following that date the dances will be held at each club alternately until Oct. 22.

Otheman Lewis P. H. Fagan returned to duty from two weeks vacation Friday.

Covel's ice cream—now delivered.

Miss Elizabeth C. Richardson is spending several weeks at Newhall Cottage, Beverly.

Miss Flora Richardson and Mrs. Tolman of Washington street, have returned from a two weeks visit to Gloucester.

NEWSY PARAGRAPHS.

Mr. Howard Palmer and Miss Helen Palmer have been touring Nova Scotia and the White Mountains.

Mrs. John Marshall and daughter Helen left Thursday or a few weeks at Stonington, Maine.

Mr. Hermann D. Murphy left this week to attend the annual meet and encampment of the American Camoe Association at the Thousand Islands.

When you have that tired feeling how lacking a good cup of coffee is made in a Rochester Coffee percolator? Mills sells them.

Mr. H. M. Morse of Cabot street sailed on Tuesday on the "Ivernia" to visit his son in London.

Miss Clara M. Wyman, who passed away at Arlington, Wednesday, was a native of Winchester, and was the first child to be christened in the First Congregational Church 1851. For many years she was a faithful teacher in the Wyman school and was born in 1847. Funeral services were held at the residence of Mr. E. C. Prescott, Arlington, this afternoon.

Mrs. William J. Smith, nee Madge Moseley, and daughter, Marjorie, of Baltimore are in town visiting Mrs. Smith's brother, Mr. Charles Moseley of Myrtle street.

Miss Jessie C. Little of Cambridge street is visiting relatives in Chicago, Ill.

Mr. and Mrs. H. C. Coburn are spending a couple of weeks at Portland, Me.

Mr. and Mrs. Chauncey Mitchell and Mr. and Mrs. Henry C. Bagley of Highland avenue are spending several weeks at Christmas Cove, Me.

Miss Evelyn and Miss Helen Ayer left this week for East Edgecombe, Me., where will they remain for the remainder of the month.

Coyle's bakery wagon was tipped over yesterday afternoon at the corner of Cliff street and Highland avenue by the horse taking fright and attempting to run away. The wagon and contents were badly damaged.

Miss Marie McLaughlin of Nelson street entertained her cousin, Miss Marion Webber of Clifton-Dale last week. This week she is entertaining her cousin, Miss Mabel Dayer of Lynn.

Don't forget to order your ice cream for Sunday at Covel's.

Now is the time to have your lawn mower sharpened and repaired at Central Hardware Store. Tel. 186-5. 15 Pleasant street. ap23tf.

RECITAL AT HARVARD.

J. Albert Wilson, organist and choir master of the Church of the Epiphany, Winchester, will give an organ recital next Tuesday evening at Appleton Chapel, Harvard University, at seven o'clock, for the summer school at the college.

NO TRIP TO CHARLTON.

So few answers have come on the proposed trip to the Masonic Home, that it has been deemed advisable to indefinitely postpone the trip.

First Aid to the Thirsty

KNIGHTS SODA WATER WITH ICE CREAM

KNIGHTS IS RIGHT!

KNIGHT'S PHARMACY
MAIN AND CHURCH STS.

DO YOU KNOW?

That we sell a special Bath Towel **24 x 48 inches** for 25c? See sample in window.

That we sell Sheets and Pillow Slips?

That we sell White and Colored Aprons in different styles?

That we sell Prints, Percales and Ginghams?

That we sell Cotton and Linen Crash, also Towels from 10 to 55c.

That we sell BATES STREET SHIRTS?

F. E. BARNES & CO.,
531-533 MAIN ST.

SEE WINDOWS!

AUTO TIRES REPAIRED

Sectional Work and Rebuilding, Casings a Specialty

Auto Tubes patched from the inside and vulcanized by steam, the only sure method. There is a reason. All of our patches are stamped U. S.

U. S. RUBBER TIRE CO.
217 Arlington Street, West Medford
Tel. Arlington 3[illegible],
Winchester 4[illegible]

Established 1895

George E. Pratt & Co.

Plumbers and Tinsmiths

Jobbing Promptly Attended to

Hot Water Boilers, Furnaces, Stoves Repaired

Lyceum Building

NOTICE, ODD FELLOWS.

Members of Waterfield Lodge of Odd Fellows will meet with Middlesex Lodge in Masonic Hall on Sunday at 2.30 to attend the funeral services of the late John S. Sharon.

Walter B. Stewart,
Noble Grand.

Went Back on His Authority.

Leslie Stephen's single meeting with Freeman, the historian, was in the nature of a collision. "I came in contact with him only once," he said. "He wrote a life of Alfred for the Dictionary of National Biography under my editorship, but declined to do more because we had a difference of opinion as to whether Athelstane should be spelled with an 'A.' That was, I confess, a question to which I was culpably indifferent, but I had taken competent advice, and my system I forget what it was—had been elsewhere sanctioned by the great historian Stubbs. Now as Freeman was never tired of asserting the infallibility of Stubbs, I innocently thought that I might take refuge behind so eminent an authority. The result was that for once Freeman blasphemed Stubbs and refused to cooperate any longer in an unscholarlike enterprise."

Easy Rivets! Easy Rivets!

FOR MENDING
Agate, Enamel, Tin and Aluminum Kitchen Ware

Just an "Easy Rivet" placed in a leaky hole and a stroke of the hammer will stop the leak.

Try a box only 10c.
Too far gone to mend? Let us supply you with new!

We carry a complete line of
Grey Agate Ware
Three Coat White-Lined
Robin Egg Blue Ware
and
Imported All White Ware

The 20th Century Toaster and Broiler
Fill a long felt want
Let us show it to you

HERSEY HARDWARE CO.
"The Store of Quality."

WHITE SALE

15 Indian Head Skirts made in various good styles to sell from $1.25 to $2.00. Our price to close **79c.**

White Lawn Skirts made of fine lawns trimmed with wide lawn bands, made to sell for $1.75 and $2.00, to close **79c.**

A few Colored Lawn Waists at **25c.**

Marguerites at **1-2** price, lace and hamburg trimmed, made of good cottons, some of them are decidedly yellow, but you know how to remedy that. Just think, the prices are now **25c, 38c** and **50c.**

Women's Black Lisle Hose, 25c value **15c.**

Children's White, Blue and Gray Linen Dresses, $1.00 values **59c.**

Crossbar and Lawn Dutch Neck Waists, very neat and comfortable, 3-4 sleeves, **1.00.**

The F. J. Bowser Dry Goods Store
Centre of Good Values

PUBLIC LIBRARY,
WINCHESTER,

THE WINCHESTER STAR.

VOL. XXX. NO. 6. WINCHESTER, MASS., FRIDAY, AUGUST 12, 1910 PRICE, FIVE CENTS

LARGE TAX PAYERS

Those Who Pay $100 and Over Into the Town Treasury

Because of Increase in Rate, Many Will Pay More Than Last Year

Following is a list of those persons who are called upon to pay $100 and over taxes for the present year:

Abbott, Ella C	$109 85
Abbott, Edward W	103 20
Adams, Etta M	109 42
Alexander, Nancy D	167 38
Allen, Eva O J	157 15
Ames, Alma H	145 32
Archer, Martha A	115 05
Armstrong, Marion J	155 52
Ash, Horace W	131 05
Ayer, John L	109 05
Ayer, Rebecca A	124 56
" " and Gendron, Florence A	148 10
Ayer, Marguerite L	202 81
Bacon, Carl K	184 05
Bacon, Chas F	115 31
Bacon, Chas F and Robert	261 52
Bacon, Elizabeth K	166 24
Bacon, Florence	108 29
Bacon, Louis A	117 04
Badger, Daniel B	318 59
Bagley, Theresa B	112 02
Baldwin, Edward L	193 16
Bangs, Georgianna	100 12
Barker, Lucy M	219 71
Barnard, I Lawrance	163 32
Barnard, Ethel F	122 83
Barnes, Julia F	176 02
Barr, Frank	205 27
Barr, Alice J	106 08
Barrett, Chas E	135 64
Bartu, Mary J	144 45
Bartlett, C Howard	172 41
Bates, Emma J B	102 50
Bates, Wm A	520 65
Belcher, Georgianna S	230 09
Belcher, Sarah L	156 67
Bellehon, Ida M	191 17
Bell, Aaron C est	197 22
Benton, Jay B	143 86
Berry, William F	671 08
Billings, Mary	114 18
Blaisdell, Albert F	162 45
Blanchard, Celista A	106 82
Blanchard, Geo W	150 34
Blanchard, Geo W Co	1060 63
Blank, John S, Benj F and Philip J	1016 20
Blank, Philip J	752 81
Bond, Charles G M	197 05
Boone, Fanny C	107 69
Boone, Allen E trustee and Ellen L Smith	603 67
Bourne, Phillips	105 56
Bowe, William H	103 63
Bowser and Bancroft	103 80
Brackett, Elizabeth F est	129 75
Bradbury, Betsey heirs	175 60
Braddock, Edward I	253 38
Bradford, Bertha L	102 93
Bradlee, E Abbott	323 35
Bradstreet, Alpheus A	203 87
Breen, Frances C	147 59
Bridge, Frederick W	123 10
Briggs, Annie E	108 12
Briggs, Herbert W	110 99
Brigham, Carrie M	137 96
Brine, Dorothy A	120 66
Brown, Mary E est	223 17
Brown, Geo P and Harry W	131 20
Brown, Henry T	107 98
Brown, Clara M	196 19
Buckley, Emma P	130 07
Bucklin, Walter S and Edith B Moon	137 96
Bufford, Estelle L	124 56
Bunting, Carrie M	233 39
Burley, Catherine M	138 86
Burt, Chas M	176 73
Burton, Lillian E	153 10
Byrnes, Sarah heirs	172 56
Cabot, Florence M	145 32
Caldwell, Mary E	137 53
Call, Warren B	101 64
Calumet Club	275 07
Campbell, Alice H	107 26
Carruth, Agnes T	152 24
Carter, Susan V est	314 43
Case, Charles L	119 64
Chadwick, Adelle D	281 12
Challis, Jeanette E	150 51
Chamberlain, Etta M	150 94
Chapin, H Francis	386 22
Chapman, Minerva E	200 73
Chapman Gravity Spindle Co	150 51
Chase, Augusta S	150 59
Church Adaline B	575 66
Clarke, Anna	214 00
Clarke, Alfred	175 00
Clarke, Lucia F	210 02
Cleveland, Frances D	211 76
Coffin, Abraham B est	120 75
Coggan, Marcellus	212 79
Cole, Mary L	187 22
Collamore, George W	102 89
Collier, Abraham T	206 23
Comins, Marie L	100 34
Congregational Society	152 07
Cook, Jean S	102 50
Corey, Charles E	126 56
Corey, Henrietta	217 98
Cottle, Fred E	102 30
Cottle, Emma B	387 62
Cox, Herbert L	104 90
Crosby, Eliza F	115 48
Crowell, Elizabeth G	201 55
Cummings, Ella S	176 16
Cummings, Lemore P	173 44
Cummings, Rachel B	112 02
Cutler, Edith M	187 27
Cutler, Abby F	108 99
Cutting, Alex est	850 72
" Esther R	128 02
" Frank A	256 31
" Annie M	275 50
Dadmun, William E	110 99
Daley, William J	108 36
Darling, Ellen W	107 69
Davidson, Alice E	188 80
Davis, Elmer S	105 37
Davis, Robert B	110 99
Day, Harry G	106 07
Dearborn, Geo W	215 92
Dennett, Elizabeth G	163 48
Dorsey, Emily P	176 89
Doubleday, Carroll	105 48
Downer, Helen M	115 47
Downs, Jere A	348 00
Downs, Elizabeth S	188 13
Dunham, Abby M	159 16
Dunning, Anna M E	127 58
Dwinell, James H	358 81
" Martha	441 15
Dykes, Harriet E	106 82
Eastern Felt Co	310 10
Eaton, William D	147 75
Edgett, George F	113 58
Eder, Samuel J	905 06
Elliott, Frank H	119 64
Emery, Lora M E	113 75
Emman, John M L	344 97
Emman, J M L and Quigley, Thos	157 43
Farnsworth, Alice R	183 81
Farnsworth, James D	167 18
Farnsworth, Mary A	119 72
Farrow, Fred	151 65
Farrow, Joshua heirs	228 36
Fay, Edgar E	195 32
Fellici, Theresa	105 95
Fenno, Mary L	111 58
Ferguson, Geo R	108 36
Ferna d, Geo A	771 85
Fernald, Geo A and Robert W	463 07
Fernald, Geo A and McCall, Samuel W	368 49
Fish, Jeannette G	126 20
Fisher, Mary E	187 27
Fitch, Geo W	218 25
Fitzgerald, James J	404 23
Fitzgerald, Margaret	181 70
Fletcher, Parker est	129 75
Folsom, Samuel H heirs	124 56
Foltz, Julius C	133 18
Forbes, Emma L	314 86
Forbes, W H	201 50
Forsaith, Lillian	195 19
Foster, Jennie F	217 98
Foster, Mary	102 07
French, Mabelle E	102 07
French, William B	460 02
Frost, Eliza W	127 74
Fultz, Rachel C	212 35
Gale, Helen V	132 35
Gendron, Florence A	150 08
Gerlach, Amelia C	284 58
Getty, Ada D	133 64
Gilson, Jessie P	100 34
Gilman, Anna	201 55
Gilson, Thomson W	634 31
Ginn, Edwin	8,999 39
Gleason, Mabel E	117 64
Goddard, Henry A	158 67
Goddin, George, Napoleon and Symmes, Irving L	140 78
Goddin, George	149 05
" Louis	766 93
" Della M	133 21
" Napoleon	143 00
" Florence E L	130 18
Graves, Douglas N	355 37
Gray, P G	123 10
Gray, Emma V M	180 43
Greeley, William P heirs	548 84
Grover Frank M	245 93
Guething, Mabel	157 43
Hale, Arthur W	110 99
Hale, Edith W	186 84
Haley, Mary E	253 44
Haley, William P	217 98
Hall, Alfred S	242 47
Hall, Alfred S and Childs, Geo W trustees	432 50
Hamilton, Chas C	173 00
Hammond, Philip	140 45
Harrington, George	523 59
" George trus	1133 56
" Nancy B	209 76
Harris, Chas N	104 93
Harris, Sarah B	243 93
Hatch, Edward D	116 81
Hawes, Reuben	192 50
Hawes, Minnie M	196 56
" Julia W	324 80
Hawkes, Grace S	105 10
Hazeltine, Ella M	515 97
Hazeltine, Ella M trus	255 71
Heath, Annie	102 07

Continued on page 2.

ABBOTT—KENDALL.

Miss Elizabeth Carter Kendall, daughter of Mr. and Mrs. William T. Kendall of Stevens street, and Mr. Fred Hathaway Abbott of Houghton, Mich., son of Mr. and Mrs. Fred W. Abbott of Allston, were united in marriage at the residence of the bride's parents on Wednesday evening. The ceremony was witnessed by a large gathering of friends of the young couple, about four hundred invitations having been issued. Rev. John W. Suter, rector of the Church of the Epiphany, performed the ceremony.

The house was handsomely decorated with bunches of golden rod Low against a dense ground of asparagus ferns and hydrangeas, making a most effective color scheme of yellow and green. The wedding party entered the parlor to the wedding march played by a stringed orchestra of young ladies, the bride being charmingly gowned in ivory satin with venetian lace, and carrying bride's roses.

Mrs. James R. Baldwin of Turners Falls, sister of the bride, was matron of honor, and wore white satin with pearl trimmings, carrying a bouquet of white sweet peas. Mr. Everett Abbott of Allston, brother of the groom, was the best man. Miss Edith Marsh of Hudson was bridesmaid. She wore a dress of yellow messaline and carried sweet peas. Miss Marion L. Kendall, the bride's sister, was flower girl, wearing white batiste and carrying a basket of white sweet peas.

Following the wedding a reception was held, Mr. and Mrs. Abbott being assisted in receiving then many friends by their parents. The ushers were Mr. James R. Baldwin of Turner's Falls and Mr. Robert Folsom of Wakefield. At the close of the reception the couple left for a wedding trip. They will make their home in Houghton, Mich., where Mr. Abbott is employed as electrical engineer.

AN INTERESTING HEIRLOOM.

Mrs. Edward H. Rice has received at her home on Eaton street this week a most interesting and much prized heirloom, the associations connected with which are most unusual. The article in question is an old fashioned umbrella, and a little of its interesting history is given in the following clipping taken from the Oxford Democrat of South Paris, Maine:

"A. E. Shurtleff made an interesting find the other day, in taking down the Methodist Church. Near the southeast corner of the main floor of the church, between two of the studs of the outside wall and behind the lathing, which is of the old-fashioned split-board style, was an umbrella. It is a good umbrella, with the wholesome ribs such as were formerly used, and a horn handle with an inset piece of mother of pearl. A name plate has the name, somewhat worn but still distinct, "E. C. Morton." It undoubtedly belonged to Freeman C. Morton, who built the church in 1848, and for sixty-two years it has been safely stored in the wall of the church. Within five minutes after it was found Mr. Shurtleff had it spread to protect him from the rain which was falling. Freeman C. Morton was the oldest brother of the late J. J. Morton, and a daughter of his, Mrs. Harriet Rice, is now living in Winchester, Mass., and is a frequent visitor here." Oxford Democrat July 26, 1910. South Paris, Maine.

The church is being removed by William Deering of Evanston, Ill., who is having a handsome stone memorial church erected in memory of his father and mother, natives of that place. When the umbrella was found Mrs. Rice was notified, and she had it sent to her home. She also has in her home an old mahogany chest, used by her father at the original church at South Paris on Sundays, he taking it each week to the church in his wagon and placing it with the choir during the service.

CLARA M. WYMAN.

The funeral of Miss Clara Maria Wyman was held at Arlington last Friday afternoon at The Florence, on Massachusetts avenue, the home of Mr. and Mrs. E. C. Prescott. The services were conducted by Rev. Frederick Gill, pastor of the First Parish Unitarian Church of Arlington. Miss McLellan of Winchester sang solo numbers during the service. The floral tributes were many. Interment was at Mt. Auburn. Miss Wyman was the daughter of Marshall and Susan Parker Wyman and was born in Winchester. She was the last of a family of eight children. Her father was one of the originators of the Winchester Congregational Church and Miss Wyman was the first infant christened in that church. Miss Wyman had been a member of the family of E. C. Prescott for over 25 years. Miss Wyman has been in failing health for some time, and was the victim of a serious heart trouble and had been seriously sick but a few days prior to the shock that caused her death from a complication of troubles.

RETURNS FROM THE ASSESSORS

A Table of Much Interest to the Taxpayers

How the Tax of $17.30 is Divided Among the Departments

Below is given the returns of the Assessors in 1909. The figures of last year are also given for comparison.

	1909	1910	Increase
Valuation of buildings	$7,771,975	$8,156,475	$385,500
" land	4,512,975	4,566,425	53,450
" personal	2,886,775*	2,224,850*	161,925*
Total valuation	$12,471,725	$12,746,750	

*Includes Resident Bank Stock.
Decrease

	1909	1910	Increase
Tax rate	$16 20	$17 30	
State tax	14 805.00	18,480.00	$3,675.00
Metropolitan sewer tax	9,753.68	11,008.98	1,255.30
" park tax	9,047.86	10,140.03	592.77
County tax	12,084.00	12,216.10	131.10
State highway tax	97.60	98.00	.40
Town tax	157,072.00	170,512.24	13,440.24
Overlayings	2,704.31	2,190.53	513.78*
Total amount raised by taxation	$206,105.95	$225,246.38	

*Decrease.

	1909	1910
Number of polls	2,182	2,260
" horses	379	372
" cows	325	302
" dwelling houses	1,608	1,725
" other buildings	624	618

Each and every tax of $17.30 is used as follows for the object named

$27,000	On town debt	$2,04 also 5,000* from Water Rates
39,250	schools	2.96 also 24,249.70*
26,000	highways and bridges	1.97
18,480	state tax	1.40
12,816	county tax	.95
12,000	fire department	.92
10,140	Metropolitan park tax	.78
11,008	Metropolitan sewer tax	.85
9,500	interest	.73 also 7,332.50* from Water Rates
7,800	street lights	.70
8,300	police	.64
5,000	poor	.39
4,100	incidentals	.32
4,300	salaries town officers	.34
4,000	maintenance town stable	.31
3,200	town hall	.25
4,000	board of health	.31
2,190	overlayings	.18
2,200	library	.18
3,000	gypsy and brown tail moths	.24 also 2,000*
1,500	snow and ice	.12
1,200	sewer maintenance	.09
1,200	cemetery maintenance	.09
300	sewer outlets	.02
700	clerical assistance	.05
600	assessors' incidentals	.05
400	Independence Day	.03
300	Manchester Field	.02
200	Memorial Day	.02
400	common and public plots	.03
192	soldier's relief	.01
500	claim account	.04
100	state highway tax	.01
210	engineering	.02
3,100	insurance	.24
		$17.30

* Additional by transfer.

TAKEN OUT OF MYSTIC LAKE.

Edward W. Stone of Cambridge, 75 years of age, was taken from Mystic Lake, Monday forenoon near the shore adjoining the Robinson place on Cambridge street, in an almost unconscious condition and brought to the police station by the local officers. How he came to be in the water, he has no recollection. He has been employed at the University Press, Cambridge for 8 years, is sober and industrious, and stopped work in the morning on account of sickness, he being a sufferer from heart disease. Mr. Stone took an electric car at Arlington intending to visit relatives at Stoneham and spend the day, and it is supposed that while on the way he was taken sick and on leaving the car wandered into the lake. In the afternoon he was taken in Kelley and Hawes ambulance to his relatives in Stoneham.

On leaving here Mr. Stone thanked Chief McIntosh for his kindness and care and promised if he got well to call and thank him again.

BASE BALL.

The Winchester A. A. will cross bats with the strong Neponset Wonders Saturday, August 13, at 3 p. m. The last Saturday's game brought a good crowd and we would like to still larger crowd next Saturday. As the season is drawing to a close, those who have not seen the boys play should try and come next Saturday, as the Neponset team put up a clean game. We are arranging to play No. Woburn on the 20th of Aug.

PLAYGROUND NOTES.

The playgrounds at Manchester Field and the Chapin school were closed all day Wednesday because of the second playground Cross Country Tramp which took place. A small crowd of children braved the threatening weather and assembled at Manchester Field, and at 9.15 accompanied by the playground directors, started for a jaunt through the Fells. After following various paths near the reservoirs, the party arrived at the Lawrence Observatory, from which the children had a delightful view of the surrounding country. Having disposed of the lunches various group games were indulged in and a base ball game was played, although in a cramped and disadvantageous locality. About 4 o'clock the party returned to Winchester, tired and happy. It is expected to have at least one more tramp this season.

After this week, the vacation school will be closed at the Chapin school and instead the playground will be opened. Miss Hide will have charge in the morning as well as in the afternoon and a good time is assured. This ground will be open until the opening of school in Sept.

Many of the young men of the town have been taking advantage of the opportunity of playing base ball at Manchester Field and several interesting impromptu games have been the result.

It is expected that the Slides and Giant Stride will arrive in a day or two and they will be placed in position immediately upon their arrival.

The attendance has remained about the same as in the few previous weeks, although the vacation season is at its height.

COMING EVENTS.

Aug. 13, Saturday. Trolley ride to Revere beach by the Wildwood A. C. Carswell leave centre at 4 p. m.

Aug. 15, Monday. Fireworks on Manchester Field by Winchester Italians.

BAND CONCERTS

Manchester Field, Saturday afternoons, 3.30 o'clock.

Aug. 13, Pocono G. A. R. Band
Aug. 20, Woburn Brass Band
Aug. 27, First Corps Cadet Band

BAND CONCERT TOMORROW.

The sixth of the season's band concerts on Manchester Field given by the Metropolitan Park Commission, will be held tomorrow afternoon, from 3.30 to 5.30.

The Pocono G. A. R. will play the following will be the program:

Grand March, "Aida" Verdi
Overture, "Bohemian Girl" Balfe
Cornet Solo, Selected
Mr. Roy Whitehouse
Valse, "Italian Nights" Tolmi
Selection "Merry Widow" Lehar
Intermezzo, "Silver Bells" Moret
Sharpe's Popular Medley
The Sextette from Lucia Donizetti
Intermezzo, "Amina" Lincke
Selection of Old American Songs Foster
"America"
Harry Bettoney,
Director.

WHERE THEY ARE SPENDING THE SUMMER.

Miss Mary F. Butler is enjoying her vacation at Old Orchard.

Mr. Walter Barstow of this town is visiting his brother's summer home at Revere this week.

Miss Bertha Fisher of Highland avenue is spending a few weeks at Intervale, N. H.

Miss Amy Noonan is spending her vacation at Old Orchard.

Mrs. C. E. Tupper of Wilson street is at Arlington for several weeks.

Mrs. Charles H. Dunning, accompanied by her son, Mr. Charles Dunning, and Miss Ruth Dunning, are spending the month at Haverhill, N. H.

Miss Mary E. Riley and her sister, Miss Anne Riley, are at Old Orchard, Me.

Mr. F. A. Bradford and family of Cambridge street are spending the month at Hull.

Mr. Eben B. Page and family are registered at the Mountain View House, Whitefield, N. H.

Miss Julia F. Holland is spending her vacation at Old Orchard.

Mr. Rufus Crowell and family are spending the remainder of the summer at Crangville.

Mr. and Mrs. Edwin Ginn are among the guests at the New Mount Washington, Bretton Woods, N. H.

Miss Mary E. Cosgrove and Mary Lally are at Hampton Beach, N. H.

Mr. George Goddin and family are spending several weeks at Onset.

Mrs. Benjamin F. Mann and son are spending the remainder of the month at Vergennes, Vt.

Miss Mirror Dooley is spending her vacation at Watson farm, Laconia, N. H.

Mrs. Annie T. O'Sullivan and son Bertie are at Cohasset for a short stay.

GOOD FISHING AT EGG ROCK.

Mr. Charles A. Lane held his annual mid-summer fishing trip at Egg Rock, Nahant, on Wednesday, eleven gentlemen enjoying the sport with him. The trip over and back was made in three automobiles, piloted by Mr. Lane, Dr. Clarence E. Ordway and George O. Fogg.

The party included Messrs. Ralph E. Joslin, Fred J. Brown, Roland P. Lane, Charles E. Barrett, George O. Fogg, Jere A. Downs, James W. Russell, jr., Rev. William I. Lawrance, Dr. Mott A. Cummings, Dr. D. C. Dennett, Dr. Clarence E. Ordway and Charles A. Lane.

At Lodge's Beach the party were met by the keeper of the Egg Rock light, who is an old friend of Mr. Lane, and taken by boat to the rock. During the day fishing was greatly enjoyed, and the catch was such as to enthuse everyone.

About 150 fish were caught by the party, consisting mostly of perch and codfish, although Dr. Ordway had the good fortune to pull in a fine rock cod. About a dozen of the fish weighed over two pounds. Mr. Lane and his son Roland made a combined catch of 83 fish, and Mr. Russell had also a fine string.

New iron poles for the trolley wires have been placed in front of the Town Hall building on Pleasant street. The old wooden poles will be removed and the incandescent light which has been in front of the entrance to the hall has been placed on a separate pole, planted on the lawn.

YOUR AFFAIRS AND MINE.

Oh, no, Winchesterites are not vain; but The Spectator notices that the barber shop which best pleases them is the shop with a mirror facing the operating chair.

A Winchesterite should not flatter himself because he has found something new to him that is new to every other Winchesterite. It is no doubt true that Jonah blubbered in the whale; but The Spectator would emphasize, whales had blubber in them long before Jonah's time.

That Winchesterite who complains that he is living a hell upon earth is pretty sure to be the chief dignitory on the premises.

Wrinkles tell the story of age to the Winchesterite who can read between the lines.

It is not always easy to withstand temptation. Think of the hungry mosquito in the tat Winchesterite's bedroom, with an impassable screen at each window.

One reason why The Spectator and other good citizens are anxious to see a Young Men's Christian Association established in Winchester is because of the part it would play in the physical development of the men of the town. The theory of the Y. M. C. A. gymnasium is that health and vigor of body consist in having all the muscles fully and systematically developed. That each muscle in particular can be made larger and stronger by judicious exercises in a gymnasium maintained day after day for a moderate period, has been sufficiently proved to the satisfaction of The Spectator, and hence the entire external framework of the system can be improved in this respect, and the bodies of the men and boys of Winchester put in a more perfect condition.

Heart, lungs and stomach share in the benefits of exercise in a gymnasium. Exercise of the limbs is generally found to quicken and deepen respiration, accelerate the circulation and sharpen the appetite. This everyone believes in a certain sort of way, but comparatively few here in Winchester make it a practical principle of their lives. It is with physical exercise very much as with religion. Now and then an individual takes hold of it, and makes it a grand success; but the mass of people, while conceding its abstract excellence, fail somehow to make it beneficial to themselves. In the opinion of The Spectator more would do so if a gymnasium was to be established in Winchester. The Spectator is deeply convinced that the bodies of many young men in this town need development and that is one of the reasons why he is trying to create a sentiment for a Y. M. C. A. here.

It is always painful to a Winchesterite who has a heart to see a fellow being under the influence of liquor—it is still more painful to see others making merry over his misfortune or crime, whichever one chooses to call it. Mirth is a good thing, in the opinion of The Spectator, one of the best things in this great and good world, and there are plenty of things to raise an innocent and wholesome laugh. But a laugh at a drunkard is neither innocent nor wholesome. It serves to laminate those who indulge in it with what all Winchesterites should regard with pity if not with horror.

A well-known Winchester young man who recently returned from a vacation in the country is quite fond of trout fishing but seldom very successful in capturing any of the speckled beauties so his sister informs The Spectator. While in the country he tried his luck. Contrary to his expectations he returned home late at night with a goodly lot of trout although many of them were quite small. The family had retired when he arrived. He arranged his fish nicely on a plate and went to bed with tired body and aching limb. The next morning his mother arose before he did. She looked at the fish a moment and then exclaimed, "Pollywogs for dinner!" Imagine the young man's disgust.

"And now," said a townsman whose reputation as a naughty fellow is known up and down the town, "let me give you my version," referring to an automobile accident which took place near the Arlington line a few days ago. "And do not let it be a per-version," added a fellowman, quickly. Cruel fellow!

The Sunday question in Winchester—baked beans or fish balls for breakfast?

Gayly a Winchester maiden,
In color bright,
Walks with her lover
In the twilight,
Chattering so merrily
O'er hill and dale,
Till they encounter
"Ice Cream for sale"—

Then the young man wishes that Socrates had never discovered ice cream, or that he had borrowed a half dollar before he left home.

The Spectator.

Shrubs, Trees, Vines and Rosebushes We grow them, sell them and plant them California Privet and Berberis Thunbergii for hedging one of our specialties
A. M. TUTTLE, & Co.,
Tel.42 . Melrose, Mass.

WINCHESTER WINS AGAIN.

Saturday afternoon saw one of the largest crowds of the season on Manchester Field to witness the ball game and listen to the concert by the Woburn Band. The game was between the Winchester A. A. and the Roger Wolcott's of Dorchester, two of the most evenly matched teams that have been seen here in a long time. It was not until the 8th inning that a run was made, when the locals scored three, but however, not under the most satisfactory conditions in the estimation of the majority of the big crowd of spectators. There had been a first base decision that was not pleasing to the visitors, and when a second was made at third base when everyone supposed Badger was put out, the visitors flatly refused to continue the game, and were preparing to leave the field when the trouble was finally patched up by declaring Badger out when the game continued. The courage of the Wolcott's had, however, dropped fifty per cent with the result that the locals scored three runs before the former succeeded in pulling themselves together, but the dash of the previous innings was missing to a great extent. But for this incident the game was one of the best seen in a long time.

A home run by Stevenson in the sixth drove in another run, the first scoring of the contest. Somerville had 13 strikeouts with only four scattered hits.

The score:

WINCHESTER

	bh	po	a	e
Badger 2b	0	0	1	0
O'Connor 3b	1	1	0	0
Stevenson cf	1	1	0	0
LeDuc 1b	1	8	1	0
Keuney ss	1	1	2	1
Flaherty c	0	14	2	0
Budreau lf	0	0	1	0
Callahan rf	0	2	1	0
Somerville p	0	0	1	1
Totals	4	27	9	2

ROGER WOLCOTT

	bh	po	a	e
Galvin cf	0	1	0	0
Cummings ss	0	1	0	1
Fotler 2b	2	3	2	1
Ryan 1b	1	10	0	0
Durant lf	1	0	0	0
Donovan 3b	0	2	3	1
Karl rf	0	0	0	0
Cannon c	0	5	1	0
Fahey p	0	0	5	0
Totals	4	*22	11	3

* Stevenson and Somerville out, hit by batted ball.

Innings	1	2	3	4	5	6	7	8	9
Winchester	0	0	0	0	0	3	0	0	0–3

Runs made, by O'Connor, Stevenson, LeDuc. Two-base hit, Fotler. Home run, Stevenson. Stolen bases, Badger, Stevenson, Flaherty, Fotler. Base on balls, by Fahey. Struck out, by Somerville 13, by Fahey 6. Sacrifice hit, O'Connor. Double play, Donovan, Fotler and Ryan. Hit by pitched ball, Badger. Passed ball, Cannon. Umpire, Martin. Time 1h, 40m.

WINCHESTER HAS FAST BALL NINE.

Winchester is represented this year by one of the fastest teams around Boston. The team has already played 13 games, winning 11 and losing 2, both to the fast Houghton & Dutton team. They have defeated such strong teams as the Notre Dames of South Boston, Brookline Gymnasium and North Woburn. The team is captained by William Callahan, who plays right field. A. De Morris is the manager. Ray Somerville, the pitcher, and Charles Flaherty, the catcher, work well together.

LeDuc, the Winchester High school boy, is at first base, and is a strong batter. Kenny plays second base and his hits have won many games for the team. Leon Clapp, the shortstop, is a fast base runner and a fine fielder. James O'Connor plays third base. Bart Stephenson, the ex Harvard player, is in center field. Budreau and Callahan are the other outfielders. John Daly of Lexington high is a sub.

Mrs. S. F. Mason has returned from a month's stay at Hampton Beach, N. H.

The Bad Effects of
CONSTIPATION
Impure blood, offensive breath, heavy head, shortness of breath, bilious attacks, fitful sleep, loss of appetite, feverish conditions, all come from one cause—Constipation.
The Good Effects of
BEECHAM'S PILLS
remedy these conditions because they remove the cause. They start the bowels, work the liver, sweeten the breath, cleanse the blood, tone the stomach, clear the head, improve the appetite and bring restful sleep.
The oldest and best corrective medicine before the public is Beecham's Pills.
Sold Everywhere. In boxes 10c. and 25c.

LARGE TAX PAYERS

Continued from page 1.

Henderson, Lillie J	184 07
Herrick, Jane R	309 97
" William H	129 15
Hicks, Elizabeth W	115 91
Higgins, Myra I	171 70
Hight Francis W	181 92
" Nettie M	130 61
Hill, Nathaniel G	121 37
Hilton, Susie H	189 00
Hinds, James and Mary C	119 37
Hinman, Charles W	138 67
Hoagland, Ralph P	198 78
Holland, Patrick heirs	165 21
Hollins, Lee A P	136 23
Holt, Elizabeth G	155 70
Holton, Thomas S heirs	145 32
Homer, Edwin L	153 80
Hood, John C	160 29
Howe, Mabel A	212 35
Houghton, Cornelia M	400 50
Hovey, Freeland E	140 40
Hovey, Emma M	214 95
Howe, Frank C	146 88
Hoyt, Thomas S heirs	121 96
Hunt, Eugenia M	101 20
Hunttress, Geo L	149 05
" Jane P	217 55
Irwin, John H	128 29
Jansen, Thomas E	102 34
Jenkins, Josephine K	165 48
Jewett, Caroline D	147 05
Johnson, Agnes W	134 94
Johnson, Mary L	315 72
Johnson, Martha A	137 54
Jones, Marshall W	177 60
" Annie M	303 30
Joslin, Ralph E	173 70
Joy, Fred and others	152 24
Judkins, Chas S	205 70
Kelley, Daniel	205 70
Kelley, Lovil P	108 99
Kelley, Martha A and Hawes, Minnie M	106 82
Kelley, & Hawes Co	682 40
Kellogg, Nellie G	188 13
Kellough, Eva T	118 07
Kemp, Hiram A heirs	141 86
Kenerson, Margaret hrs	146 18
Kennedy, Alice L	391 41
Kerrison, John C	186 25
Kidder, Mary W	525 92
Kimball, Daniel W	224 68
Kinsley, Charles E	188 41
Kneeland, Martin D	134 35
Kramer, Walter S	226 90
Laugley, Lester D	315 50
" Susie S	243 07
" Stephen S	554 30
" Ella J	506 40
Laraway, Jonas A	176 30
" Mary F	328 70
Larson, Carl	100 61
Lawson, Arnold	175 00
" Thomas W	3850 82
" Jeannie A heirs	1017 96
Lazelle, Emilie M	110 29
Le Savoir, Fay H	150 51
Leland, Juna M	114 18
Lightning Hose Coupling Co	134 21
Little, Georgie R	176 89
Little, Mary hrs	182 52
Locke, Elizabeth	120 23
" George L	165 49
" Sarah K	176 46
Lombard, Arthur C	123 10
" Estella H	374 55
" Anna J	238 30
" Manuel H	105 80
Lovering, Helen H	127 58
Lunt, Sarah F	104 67
Lyman, John S	198 79
Mann, Chas T	323 78
Martin, Eliza A	389 69
" Frances	306 21
" William	296 26
Mason, Susan F and Elizabeth N	337 35
May, Gertrude J	159 16
Maynard, Lorenzo heirs	989 98
" Wm. H.	237 28
Mayo, Deborah G and Nickerson, Dora M	178 19
McCall, Samuel W and Fernald, Geo A and Elder, Samuel J	274 20
McCall, Ella T	709 85
McCosker, Eliza M	110 77
McEwen, James H	149 05
McEwen, Addie M	243 07
Mead, Jennie H M	124 56
Meincke, Blanche T	126 75
Messenger, Edward M	131 75
Metcalf, Ellen E	121 53
" Mary J	218 41
" Robert B	112 29
Meyer, Amelia	217 75
Miller, Frank R	108 08
Miller, Henry C	469 10
Mitchell, Amy B	147 92
Mitchell, Charles L	290 03
Morey, Ella L	195 40
Morrill, Geo E	110 99
Morris, Thomas	139 53
Mosman, Charles T	138 24
Murdock, John K	123 10
Murdock, Christine M	259 50
" Maria	179 48
Murphy, Daniel F	434 50
" Hermann D	229 06
" Marietta L	111 58
Nash, Curtis W	107 53
Nash, Ellen M	162 19
Neiley, George	159 43
Nelson, Margaret	173 00
Newell, Ellen A est	615 44
Newman, James heirs	325 24
" James Sons Corp	380 08
Newman, Mary A	147 92
Nickerson, Edith	198 08
Nickerson, Georgianna	162 62
Nickerson, Phineas A	279 33
" Sally C	402 65
Noyes, Jessie P heirs	221 87
Nugent, George R	244 20
Nutter, Leonard heirs	118 51
Ogden, Geo C	621 35
" Nellie R	643 12
O'Hara, Jane J	169 54
Olmsted, Esther L	131 48
Ordway, Clarence E	344 50
" Henry C	455 13
Page, Eben B	726 98
" John E	246 80
Palmer, Annie S	102 94
Palmer, Irving S	249 39
" William I	210 80
Park, Francis E	110 28
Parker, George F	480 77
" Fannie F	198 08
" Harrison	149 05
Parkhurst, Lewis	455 36
" Emma W	365 90
Pattee, Fred L	344 54
" Rebecca S	683 35
" Alice R	112 45
Payne, Geo W	114 01
" Caroline A	366 32
Pecker, Frank S	266 57
Petts, Sanford F	433 79
Phippen, Addie E	198 95
Pierce, Grace D	212 35
Plummer, Martha E	115 05
Pond, Clara J	424 28
" Handel est	197 22
" Amelia	371 08
" Marion W	138 40
" Preston	540 89
" Frances D	647 01
Pratt, Alice H	138 83
" Lizzie E	102 07
Preeper, Hannah M	122 38
Preston, Vienna G	136 24
Prime, Winfield F	177 60
Proctor, Wallace N heirs	181 68
" Lillian T	268 15
Purington, Joseph	223 44
" Joseph & Sons	224 42
" Geo W and Walter S	247 39
" Marguerite E	100 34
Quigley, Thomas jr	172 40
Ramsdell, Ellen A	159 59
Randlett, Mary M	124 13
Ranlet, Susan E	140 62
Redding, Grace A	120 24
Redfern, Harriet M	375 68
Redfern, Ralph B	133 48
Remick, Annie E	408 24
Remick, Joseph	114 45
Rhodes, Annie W heirs	176 02
Rice, Emma G	118 50
" Sarah H	295 31
Rich, Edgar J	140 40
Richards, Laura I and Mary	140 56
Richardson, Caroline A	156 51
" Harris	192 30
" LeRoy M	133 05
" Nathaniel A est	100 34
Richburg, Bernard H	119 04
" Esther C	111 15
Ricker, Frederick S	134 94
Ripley, Frank L	588 41
" Ida	238 74
" Frank L and Hovey, Freeland E	371 94
Robinson, Emma G	115 48
" Will ard E	501 10
Rogers, Chas C	170 68
" Fannie W	127 59
" Margaret	132 77
Russell, Fannie E	267 72
" Edward	526 57
" James W	469 38
" Mary W	167 58
" Wm G	249 82
Rust, Fannie P	103 80
Saltmarsh, N Gertrude	102 62
Sanborn, Ella H	112 45
" Mary L	558 62
" Oren C	1971 60
Sanderson, Edmund hrs	102 07
Saunders, Edith M H	121 10
Sayward, Geo H	255 45
Seelye, Elizabeth A	126 29
Sewall, Charlotte M	137 96
Shattuck, Chas W	693 32
" Mary E	333 89
Shepard, Clara	104 43
Sherman, Alma H	270 31
Shuttis, Newton	322 48
Siedhof, Sara	112 45
Simonds Mary R	167 81
Skillings, David N	712 17
Smart, Lillian R	143 59
Smith, Edward A	228 63
" George B	495 91
" Harriett M	236 15
" Katherine C	276 80
Snelling, Emma M	136 67
Snow, Helen F	112 88
Snyder, Frederic S	140 40
Solis, Emma M	122 83
Somes, Laura E	218 68
Soutter, Grace A	171 90
Spaulding, Leonard H	271 88
Squires, Grace	126 75
Stacey, Charles F	131 35
Stanton, Tillman	503 27
Starr, Alice	207 17
Stephenson, Bessie	107 26
Stevens, Katie G	113 32
" Marie W	116 77
Stone, Edward H	224 74
" Martha G	271 61
" Edward H and Pond, Annie M	152 24
Studley, Mary E	173 00
Sullivan, Hannah, est	140 64
" William D	142 13
Suter, John W	406 82
Swan, John	131 32
Symmes, Alice F	110 29
" Chas H	213 50
" Chas T	294 80
" Frederick M	109 26
" Henry W	197 92
" Marsha I	1322 85
" Mary B	124 56
" Samuel J	142 46
" Samuel S	170 65
Tarbell, Jennie C	103 80
Taylor, Nancy D	116 78
" William E	123 53
Tenney, Chas S	212 63
Thompson Marion B	129 54
" Sophie	104 67
" Stephen	494 18
" Timothy E heirs	171 27
" William L	114 88
Thornton, Jared D	242 19
Towne, Mary C	100 62
Tucker, Mabelle M	112 75
Tutts, Ida H A	214 08
Tutein, Edith M	117 64
Twombly, Maria M	206 87
" Eliza D heirs	237 44
Vinton Alfred C	134 35
" Emma F	160 45
" Alfred C and Skillings, D Nelson Trus	103 80
Wadsworth, Vera Y	198 95
Waldmyer, Philip est	223 00
Wallace Jennie H	200 37
Walling, Peter	119 81
Wallis, Ella F	189 41
Watters, Ida F	145 75
Webber, Isaac R	174 24
Webster, Clara A	159 16
Weeks, Alonzo P	165 80
Wellington, Harry E	200 08
" Lena E	128 02
" Harriet S & Ellen S	235 29
" Ellen	160 45
Weston, Maud D	175 60
Wheatley Florence I	285 01
Wheeler, Carrie F	138 83
White, Frank M	416 28
" Samuel B est	547 84
Whitehorne, Geo B	178 19
Whitney, Arthur E trustee	180 35
" "	1089 92
" Mary A	155 70
Whitten, Catherine L	180 78
Wiggin, Sallie C	192 03
Wilde, W Eugene	161 16
" Ethe J	140 56
Wilder, H A & Hall, A S trustees	392 75
Willey, Annie H	101 23
Williams, Stillman P	143 42
Wills, Harriett B	109 12
Wilson, Ella K	228 79
Winchester Laundry Co	334 03
" Mfr Co	825 21
" Rock & Brick Co	151 84
" Savings Bank	238 80
" Stone Co	352 92
Wingate, Chas E L	199 62
" Leo F	104 07
Winn, Frank W	485 20
" James H	185 19
" " and son	195 19
" Mary L	185 11
" " trustee	228 19
Witherell, Caroline A	370 22
Witmer, Josephine S	209 35
Wood, Edith E	102 62
Woods, Geo A	187 97
Wormelle Grace E M	103 36
Wyman, William I	175 00
Young, Mathilda and Florence L	162 62

NON RESIDENTS

Arlington Gas Light Co	410 72
Boggs, William	243 03
Beggs & Cobb Tannery Co	2469 57
Boston Co-operative B'k	321 56
Boston & Lowell R R Corp	531 11
Brooks, Peter C	752 55
Butler, Edward J trustee	357 07
Edison Electric Il Co	1567 38
Field, Herbert W	265 55
Firth, Isabella	184 40
" W. William	1896 54
Guernsey, Benjamin W	439 42
Goodwin, William H	371 95
Hellman, Max	234 10
Marsh, Walter H	350 20
Mason, Fanny B	219 71
Middlesex County Nat Bank	885 00
Miley, J Henry	224 50
Merick, Mary D	240 17
Moore, Henry D	270 40
Morse, Wm P	237 88
Myers, James J	214 43
Nash, Herbert & Boynton E trustees	350 75
N E Tel & Tel Co	878 85
Niles, Louville V	2056 41
Puffer Mfr Co	1868 40
Roman Catholic Archbishop	331 85
Smith, G Edward	550 23
Tyler, Abbie L	243 93
Waterhouse, Mary I	243 93
Woodrough, Lucy B	638 81

Messrs. Kelley & Hawes Co's brick fire-proof storage building on Park street affords safe and clean storage for furniture and valuables. This is the best equipped and safest storage building in this section and patrons are assured that their goods will receive the best of care and attention.

We Are Here to Do Your Printing
We Have a Large Assortment of Type Ready to Serve You
WE PRINT
What You Want,
The Way You Want It
And When You Want It

ODD FELLOWS ASSISTED AT FUNERAL.

Funeral services were held over the remains of the late John S. Sharon at the residence on Main street last Sunday afternoon at 3 o'clock. Rev. W. L. Lawrance officiating. Odd Fellows to the number of thirty or more were present from Middlesex Lodge of Malden, of which the deceased was a member, also Waterfield Lodge at this town, and who assisted in the services. The remains were interred in the family lot in Wildwood. The bearers, selected from the local lodge were: Warren F. Foster, J. C. Adams, Geo. A. Dupee, F. S. Hartley, W. A. Nicholson, W. D. Liskine.

The beautiful and profuse floral reminders included a floral pillow from Middlesex Lodge.

WILL OPEN CANDY FACTORY.

Charles Young, the confectioner, has taken the adjoining store to his place on Pleasant street and is having the two thrown into one. He intends to open a candy factory in the new addition, making all of his candy of every description. The fronts of the two stores, with the windows, are to be made into one, giving increased floor accommodations for counters, etc. That part of the store used for the manufacture of candy will be separated by a glass partition, giving an unobstructed view of the men engaged in making the sweets. Mr. Young expects to open the new factory about Oct. 1st.

FOR PROMPT DELIVERY.
For prompt delivery on the return from your vacation leave your baggage checks at Kelley and Hawes Express Office, 4 K. K. ave., or Livery, Park street, or telephone to us 2 and we will call for checks.
jy15, 1sept.1

Can you believe your senses?
When two of them taste and smell, having been impaired if not utterly destroyed by Nasal Catarrh, are fully restored by Ely's Cream Balm, can you doubt that this remedy deserves all that has been said of it by the thousands who have used it? It is applied directly to the affected air-passages and begins its healing work at once. Why not get it today? All druggists or mailed by Ely Bros., 56 Warren Street, New York, on receipt of 50 cents.

Winchester Garage
Converse Place
Telephone 21460
Autos For Hire
Agency For Maxwell Cars
Stevens - Duryea and Ford Cars For Sale.
Oil, Gasoline and a good variety of automobile sundries.
Automobiles Bought and Sold
GEO. O. FOGG, MANAGER.

J. H. KELLEY & CO.,
PAINTERS and DECORATORS
HARD WOOD FINISHING, ETC.
PROMPT SERVICE.
Satisfaction Guaranteed.
RESIDENCE, 15 THOMPSON ST.
Tel. 48-1—Shop, Converse Place, over Garage.

ASHES REMOVED.
Look out for your ash barrels! Charles Smith will keep them emptied and keep your cellar as clean as a kitchen floor. Will call as promptly for one barrel as for ten. Prompt and most expeditious man in town. Drop a postal to 47 Harvard St., or telephone 237-5 Winchester.

Professional Cards.

WINCHESTER REGISTRY FOR NURSES

Physicians and the public generally supplied with graduate and other experienced nurses. Graduate Masseuse supplied at short notice.

We make no charge for sending out nurses.

MISS E. BURBANK SMITH
REGISTRAR
14 Mt. Vernon St., Winchester. Tel. 931-1
mh11f

TEL. W. 1000-22. 10-8 SOUTH WILLIS 1267-3

LILLIAN T. SWANSEY
Facial Massage, Scalp Treatment, Manicuring, Shampooing and Chiropody

Puffs and Switches made from Combings. Orders for Hair Work. Pupils Taught Day or Evening.

Room 9, P. O. Bldg. Woburn, Mass.

Appointment made at residence.
6-11 tf

MISS HARRINGTON
1 Church St., Winchester

Manicuring, hairdressing, face and scalp treatment. Office hours 8.30 to 5. Open Monday and Thursday evening by appointment. Con. by Tel. 11sep10.

SAMUEL WINER.
46 Swanton St., Winchester.

Dealer in junk, bottles, rags, paper and rubbers. Drop a postal and I will call. jan29ly

MRS. ANNA M. PHILLIPS
Expert Chiropodist
SCALP AND FACIAL TREATMENTS
MANICURING SHAMPOOING
15 Myrtle Street, Winchester. Hours 2 to 6 every Tuesday, Thursday and Friday afternoons. Also evenings. 30 12tf

TOWN OFFICERS.

Town Clerk—George H. Carter
Town Treasurer—George H. Eustis
Collector of Taxes—A. William Rooney
Auditor—William H. Herrick
Selectmen—James P. Boutwell, Preston Pond, William M. Belcher, George H. Nugent, George B. Smith
Clerk, George H. Lochman
Assessors—Fred V. Wooster, George H. Carter, George W. Payne
Water and Sewer Board—David N. Skillings, Nathan H. Taylor, Sanford D. Leland
Cemetery Commissioners—Henry J. Winde, Charles A. Gleason, James Nowell, Joseph L. S. Barton
Trustees Library—George H. Eustis, Theodore C. Hard, Robert Coit
Park Commissioners—Jere A. Downs, Maurice F. Brown, Frank E. Carpenter
Board of Health—F. Manley Ives, Clarence J. Allen, Marshall W. Jones
School Board—Charles E. A. Currier, Edgar J. Rich, Marcus B. May
Superintendent of Schools—Schuyler F. Herron
Overseers of Poor—Geo. H. Carter, Chas. F. McCarthy, Mrs. Emily C. Symmes
Tree Warden—Samuel S. Symmes
Chief of Police—William R. McIntosh
Superintendent of Streets—Henry A. Spates
Water Registrar—Ellen Caldwell
Superintendent of Sewers—James Hinds.
Chief of Fire Department—Irving L. Symmes
Sealer of Weights and Measures—William R. McIntosh
Superintendent of Water Works—William T. Dutton
Constables—W. R. McIntosh, E. F. Maguire, James P. Hargrove
Inspector of Milk—Maurice Dinneen
Inspector of Animals—William Buckley
Burial Agent of deceased soldiers and sailors—Edwin Robinson
Measurers of Wood and Bark—Benjamin F. Morgan, Justin L. Parker, Charles A. Lane, Norman E. Gates, Daniel R. Beggs, John D. Coakley.
Weighers of Coal—Benjamin T. Morgan, Justin L. Parker, John D. Coakley, Charles A. Lane.
Registrars of Voters—John T. Cosgrove, Emmons Hatch, James H. Roach.
Fence Viewers—William R. McIntosh, Fred L. Waldmyer
Inspector of Plumbing — Maurice Dinneen

A Teacher In the Making.

She was a popular young normal student who had been to a party the night before, and as a consequence was "not prepared" in the geography class. The woman instructor, true to her method of drawing upon the general knowledge of a student rather than to permit a failure, after eliciting two or three inconsequential "stalls" from her fair but jaded disciple, asked for the product of Cuba.

The victim brightened. "Tea," she asserted, preparing to sit down.

"Yes, and what else?" encouraged the instructor.

The young woman stared with sweet hopelessness.

"Now you can mention others, I am sure. Just think about it."

"Tea," drawled the dulcet voice of the pretty girl, "and," puckering her forehead with an intellectual tour de force, "and laundry work."—Youth's Companion.

HINTS FOR THE BUSY HOUSEWIFE

Fruit Steamer That Cooks From the Inside Outward.

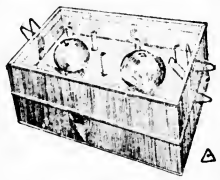

Apples and other fruits of like nature are usually cooked from the outside in, that is, the heat cooks the outside first and gradually penetrates to the center. With this cooker the procedure is reversed. It consists of two vessels, a lower one for receiving the water, and an upper one for steaming the fruit. From the lower vessel the steam passes up through small capped cylinders, or cones, perforated with tiny holes. The apples, after being cored, are impaled on these cones, and are cooked from the inside as the steam rises.

The upper vessel is covered with glass, so that the cooking operation can be watched. The cooking cones rise from a tray, which may be lifted out with the fruit attached.—Popular Mechanics.

Laundering Wash Goods.

Black lawns, percales, dimities and all mourning prints will not run or fade if spirits of turpentine in the proportion of one tablespoonful to each pinful of water is used in rinsing after the dress is washed. The same with black satin underskirts. Gum arabic water, gelatine or thin glue water is recommended instead of starch for black dresses.

Starch made deep indigo by the use of bluing should be used for navy prints or linens, while water in which bran has been boiled, when strained and cooled, is especially nice for colored lawns and dimities, giving them a clear new appearance.

Delicate pinks, green and lavenders may be treated the same as black goods in reference to the turpentine. The colors seem even brighter after using it. Of course these colors must not be rinsed in blueing water, as it will change their tone.

Shepherd plaid, that fine black and white checked print, will retain its fresh look until worn out if dipped in the butterfat of hot suds just before washing.

Household Hints.

Before chopping parsley wash it well, and then squeeze it dry in a cloth.

When frying a large sole turn it by sticking a fork into the fish near the head.

Iron pillow slips lengthwise instead of crosswise if you wish to iron wrinkles out instead of in.

Oiled paper is easily made at home. Brush sheets of paper with boiled oil and hang in the air to dry.

Lime destroys all insect life and purifies everything.

To clean mother-of-pearl wash it with whiting and cold water. Avoid soap, which dissolves it and destroys the brilliancy of the shell.

Ironing Summer Dresses.

All summer dresses are better ironed on the wrong side and are less apt to fade. Should any article become scorched hang it in the sunshine and the stain will generally disappear.

If the circular flounces are ironed according to the straight threads of the material they will keep their shape and not sag; also gored breadths should be treated in the same manner. White piqué skirts can be kept from shrinking in the same way. Use a tape measure, and as you iron pull the skirt to its required length, and you will be surprised to see that it will retain its "bang" until old age.

Potato Soup.

Six potatoes cooked. Mash while hot. Add one pint hot milk, salt to taste, salt and pepper, tablespoonful of butter. Cook onions in milk to get flavor from them on to potatoes. Add butter, salt and pepper. Strain when ready to serve. Take common crackers, halve them, butter and brown in oven, or bread cut in small cubes and browned in oven to serve with any soup.

When the Wire Spring Sags.

An excellent way to improve a worn wire spring on a metal bed or cot is to take ordinary manila rope, tie to one side of bed, and lace back and forth across the middle of the bed under spring.

You will find this a great improvement, as it prevents the spring from sagging and makes the bed as comfortable as when it was new.

Puff Biscuits.

Three cups of flour, three tenspoonfuls of baking powder, a little salt, and work in two tablespoonfuls of lard. Add milk enough to make a rather stiff batter and drop from a spoon into gem pans.

Coffee Frosting.

One cup sugar, butter the size of a walnut, one-quarter cup strong hot coffee. Boil exactly five minutes. Stir until cool.

MEDICAL INSPECTION OF WORKING CHILDREN.

(Chapter 257, Acts of 1910.)

On and after August first no children between the ages of fourteen and sixteen must be inspected by a physician before going to work in factories, workshops or mercantile establishments. School committees are required to assign one or more school physicians to perform this inspection or to appoint a physician specially for the purpose. A school physician after inspecting the child must certify in writing whether or not in his opinion the child is in sufficiently sound health and physically able to perform the work which the child intends to do. Superintendents of schools or persons authorized to approve age and schooling certificates must not approve such certificates until they have received that in his opinion the child is in sufficiently sound health and physically able to perform the work.

Exception. The age and the schooling certificate may be approved without a physician's certificate if there is on file in connection with the public schools a written report in regard to the child's physical condition made within one year and if the person authorized to approve age and schooling certificate after having examined such record shall certify that in his opinion said child is in sufficiently sound health and physically able to perform the work which the child intends to do.

A change must be made in the printed age and schooling certificate to include this certification of the child's health. The statute prescribes that the following shall be inserted after the sentence certifying ability to read and write. "I further certify that in my opinion (or in the opinion of * * *, the physician by whom said minor has been examined in accordance with section fifty-eight of the above chapter) he (or she) is sufficiently sound health and physically able to perform the work which he (or she) intends to do."

KEITH'S THEATRE.

Rose Pitonof, the fifteen year old girl who accomplished the hitherto impossible feat of swimming from Charlestown Bridge to Boston light, last Sunday afternoon, will be the principal feature at Keith's theatre next week. Little Miss Pitonof is a typical water sprite, she can do every kind or dive that ever was shown and besides that will demonstrate for the first time in public the famous "Pitonof Kick," by which she was enabled to make the record swim. Miss Pitonof does not swim like anybody else. She has learned to use only certain parts of the body, so that she swims with less exertion and therefore has a greater endurance, just how she does this will be shown so that all swimmers can take advantage of the "Pitonof Kick."

There will be two other women on the bill who have been very much in the public eye in the past year or so. Mrs. Gunnett, who started the investigation which resulted in the arrest of Dr. Crippen for the murder of his wife, will appear in "The Horse Dealer," in which her husband, Fred Gunnett, is the owner, and on the same program will be Mrs. W. E. Annis, the killing of whose husband by Capt. Peter C. Hains was the sensation of the year. Mrs. Annis, is an accomplished musician, and since the death of her husband has been at the head of a splendid company with which she will appear at Keith's.

Other features will be Gaston and De Armand, the well known comedy stars; Weston and Lynch, who are also better known in the musical comedy field; Ward, Klare and Ward, in comedy, and Victoria and Georetta, the only performers in the world who do all their stunts with their feet up.

DEATHWATCH BEETLES.

Their Tapping Stands For Courtship and Not For Warning.

Much mental anguish could have been saved to past generations and some not so very far past if people had known that the mysterious tapping of the "deathwatch" stood for courtship and not death. A writer in the Scientific American explains that the various species of the beetle anobium and their bigger relatives of the genus xestobium not only attack furniture, but so completely riddle the whole woodwork of old houses by their borings as to render the structures unsafe. Indeed, a beam that has been tenanted by these insects for a number of years is little better than an outer shell containing a mass of wood dust. The xestobium is the common deathwatch, while the anobium also is in the habit of making a tapping sound.

The nocturnal tappings of these insects, distinctly audible in a room where there is an otherwise complete absence of noise, has for many centuries been regarded by the superstitious as a warning of the approach of death. This uncanny interpretation of a mysterious sound is scarcely surprising when it is remembered that only in recent years have naturalists discovered its true cause.

The little beetle has been found in some secluded spot, jerking its hard head at regular intervals upon the surface of the wood beneath it. So far as can be told, its tappings constitute a kind of courtship ritual. Obviously they have no connection with the latter end of mankind.

COAL!

Furnace Size		$6.00
Egg	"	6.50
Stove	"	6.50
Nut	"	6.50

A discount of 25c per ton on lots of one ton and over is allowed for cash paid within three days from date of delivery, provided all previous bills are paid.

GEORGE W. BLANCHARD & CO.

Postal Savings Banks.

The preliminaries of the inauguration of the postal savings bank system do not indicate any large amount of enthusiasm over the idea. These preliminaries consist for the most part of applications of banks to be designated as depositories and of postmasters to have their offices appointed to receive the savings. More banks have asked for recognition than postoffices. In some states having a large number of postoffices surprisingly little attention is given the new enterprise, and but few postoffices have essayed to venture to promote the system. Two reasons are given for this. One is that the average postmaster does not know or does not care about the law. Not for publication, but as an evidence of shrewd discernment, these at this end of the business having to do with these applications, intimate that ignorance is mainly responsible for the dearth of applications from the postmasters. Few of them, it is assumed, have mastered the details of the law, and many who have studied it have decided that as the government has neglected to say that they are to have help and additional pay for the service, they do not care to bother with the work and the responsibility.

Postmaster General Hitchcock, before he left for Europe, did not appear to have any definite ideas about the organization, and it is not believed that it can get under way, even with the first step, until the middle of autumn.

At frequent intervals the local Board of Health have the water of the spring on Manchester Field analyzed. No impurities of a dangerous nature have thus far been discovered, although it is expected at some future period it may be found necessary to close it to the public because of its close proximity to the Aberjona river, which is in a very foul and unsanitary condition.

"Number's Been Changed To"—

Madden at the central switch,
There's a little problem which
Bothers me no little bit.
Madden, can you fathom it?

When I call a number and
You in voice serenely bland
Say the number has been changed,
How your talk is disarranged!

"It's been changed," say you to me,
"To fifixumptytir-r-rixtyth-r-ree."
"What?" I query, drawing
But you are no longer there.

Hence, O maiden, comes this lay
What the devil do you say
When them mishoot curves you pitch,
Madden at the central switch?

—New York Mail

Catarrh Cannot be Cured

[illegible] they cannot [illegible] to cure [illegible] Hall's [illegible] is a blood purifier, [illegible] surfaces. The [illegible] ingredients is [illegible] results in cures. Catarrh [illegible] testimonials, free. F. J. CHENEY & CO., Toledo, O. Sold by Druggists, price 75c. Hall's Family Pills are the best.

None But First-Class Workmen Employed — Estimates Cheerfully Furnished

SHAW AND CAMPBELL CO.

Plumbing, Steam and A-1 Hot Water Heating

JOBBING PROMPTLY ATTENDED TO.

B. EDWARDS, Manager—Winchester Branch

Winchester Office: 6 Thompson St. Tel. 251-1 — Woburn Office: 8 Walnut St Tel. 121-3

HUTCHINSON'S MARKET

HEADQUARTERS FOR

Fresh Killed Chickens and Fowl

Fresh Mushrooms, Tomatoes, Cucumbers, Celery, Lettuce, String Beans, Spinach, etc. every day.

Steaks, Roasts and Chops

Best on the Market

TEL. 380

CENTRAL HARDWARE CO.

Hardware, Paints, Oils and Varnishes

Glass and Putty, Garden Tools, Cutlery

BABY CARRIAGES RETIRED

NEW STORE

15 PLEASANT STREET

Telephone 189-5

CARLSBAD

The modern Medical Baths, where you always breath the pure air and not the impurities the body throws off. A sure cure for Rheumatism. Safe and certain to reduce flesh. A cure for many ailments. Always lay down during treatment. Swedish Massage and Medical Gymnastics

Tel. B. B. 3037-3

MRS. E. A. SUTTING, Graduate Nurse and Masseuse, Ladies—9 a. m. to 1 p. m.

OSCAR ANDERSON, Master Masseur, Proprietor, Gentlemen—1 to 6 p. m

355 Boylston St.—Next to Arlington St. Church.

EXPERT PIANO TUNER AND REGULATOR
FRANK A. LOCKE.

Tuner in Winchester over 27 years. Formerly piano tuning instructor in Boston Conservatory of Music. Also head tuner in factory 13 years. *Telephone in residence.*

Boston Office, 52 Bromfield St.

Winchester Office, F. S. Scales the Jeweler, Common Street

Among his many patrons are the following: Eugene Brackett, Hon. Sam'l Mc Call, Hon. W. Dawson, Vice Pres. Berry B. & M. R. R., Ex-Supt. Fred. A. N. Y., N. H. & H. R. R., Geo Wang's Barr B. & M. R. R., Samuel Elder, C. D. Jenkins, F. W. Symmes, Henry Nickerson, M. W. Jones, C. H. Sweeper, E. L. Barnard, A. W. Rogers, W. J. Brown, A. E. Core, C. A. Lane, C. E. Law, W. G. Allman and many other Winchester people.

KELLEY & HAWES CO.,
Hack, Livery, Boarding AND EXPRESS.

Baled Hay and Straw For Sale.
Tables and Chairs To Let for all occasions

KELLEY & HAWES,
Undertakers and Funeral Directors.
Office, 13 PARK STREET
Telephone Connection.

Notary Public
Justice of the Peace.

Pension and other papers executed.

THEO. P. WILSON,
Pleasant St.

THE WINCHESTER STAR.

PUBLISHED

EVERY FRIDAY AFTERNOON

BY

THEODORE P WILSON,

EDITOR AND PUBLISHER

Pleasant Street.

WINCHESTER, MASS.

Telephone, 29

FRIDAY, AUGUST 12, 1910.

SINGLE COPIES, FIVE CENTS.

Entered at the post-office at Winchester second-class matter

News items, lodge meetings society events, personals, etc., sent to this office will be welcomed by the Editor.

Special Advertising Rates.

Advertisements of "To Let," "For Sale" "Found," "Lost," "Wanted," and the like, are inserted at the uniform rate of fifty cents each. The same, set solid, under "Newsy Paragraphs," will be charged for at 10 cents per line first insertion, and 5 cents per line for each subsequent insertion. No charge to be less than 50 cents for first insertion.

Left at Your Residence,

For One Year, the Winchester Star, $2.00, in advance.

SUBSCRIBE TO THE STAR.

Sent to your summer address without additional charge. All the news all the time.

Short weight boxes of candy are the latest commodity to come under the fraud ban. Boston sealers of weights and measures have begun a warfare against this imposition.

City Solicitor Elder of Medford believes that the metropolitan park and boulevard expenses should be apportioned on the valuation basis of the cities and towns in the district.

The fact that a man speeds his auto thirty-two miles an hour is not, necessarily, reckless driving, says Judge Almy. Under certain conditions that rate of speed might be reckless of course.

Whitelaw Reid, U. S. Minister to England, dined the American lawyers who are arguing the fishing question last week and followed it with a reception. Winchester was represented at the functions by Samuel J. Elder.

Judging by some utterances through the daily papers, recently, quite a number of persons entertain John Locke's view, which was shared by all old-time schoolmasters, that "It is wisely ordained by nature that pain should accompany the reception of several ideas."

A professional reformer is one who claims to know the motives of all who differ from himself or herself and that such motives are invariably bad. To question the reformer's own motives is to invite classification with calumniators and outcasts. Like the boy with firecrackers he is interested solely in his own noise, and belittles that of all the others.

The question is arising among many families in town regarding the advisability of allowing their children to bathe in Mystic Lake. During the past three weeks the waters in the middle lake have gradually assumed a green blue tint, and resemble a thin soup in consistency. There have been numerous cases of sickness among the bathers, and members of the Medford Boat Club, who have been the greatest users of the Lake for swimming for many years, have practically given up using the waters for that purpose, so many having been taken sick following swimming. Many opinions are given for the condition of the water, chief among them being the foul condition of the river, although some think that the dumping of the oil soaked dirt from the Parkway is responsible. Whatever the cause is, steps should certainly be taken to remedy it. Now that Winchester has but one bathing place suitable for use left from the almost innumerable swimming holes of a few years ago, it seems a pity that that must go the way of the others.

Mr. Daniel C. Linscott, Jr., a working and interested member of the First Baptist Church, believes that churches should advertise and that it will pay a church to do so as well as any private business concern. Mr. Linscott is not the only church worker who believes in publicity, as it has been done in Wakefield and other towns for some few years. In last week's STAR he had an advertisement, and they may in time become general.

Thirty years ago, Aug. 1st, 1880, Mr. George A. Hobbs became the proprietor of the Woburn Journal, and up to the present time he has been at the head of that ably conducted journal. In writing of his long service in this field he says: "There have been many changes in business and the people carrying it on since then. Business has changed hands. Nearly all of the men who were in trade, manufacturing, etc., 30 years ago, are no longer here, nor is the character of trade the same now that it was in 1880 when the present owner took the helm of the Journal. Woburn has increased in population in that period, but not so much as it should."

The spring on Manchester Field has been closed by the Water Board and is no more. The water has been under constant examination by the Board of Health during the summer, and although its quality has not, been such as to cause the order from that Board for its discontinuance, it has not, on the other hand, been particularly good. The Water Board decided it did not want the spring to be used if the quality of the water could be questioned and so closed it last week. There has been considerable said regarding this spring ever since Manchester Field was opened, and it would appear that it is now high time a suitable drinking fountain was placed there.

Earlier in the summer it was announced that one of the fine elm trees in front of the Congregational church, known as the "Deacon elms," was dying. At the present time three of these fine trees are dead and three others appear to be dying. On the Common several of the fine maple trees are withering and their top branches are devoid of foliage. It is said that the "Deacon's elms" have been killed by a gas leak, which occurred in the spring before the frost was out of ground. The dead trees are being removed, but no matter what is planted in their place, it will be another generation before this row of handsome trees, adding much to the beauty of Winchester's centre, is again complete.

WANT ITALIAN BOMBS.

EDITOR OF THE STAR:

I am an Italian citizen of America and feel thankful that I live in such a good town. All my country people feel the same way. We love Winchester very much. We are complimented by the loan of the athletic's playground for our festival this month. It means much politics so to say, but we would use to display our wares to best please ourselves. The reports our bombs make are high in the air, not close to the ground, and the echoes on the hills are sonorous and grand, so we think. It is just the town for bombs. We like them and cannot understand the Selectmens objection to them as our bomb's reports are not half so frightening as the reports from the town stone yard at the west part of the town, where the great people live which explode many times a day all the time. The Selectmen do not take any care of the stone yard bombs no matter how much they shake the neighbors and people all over town. We like this town but would like to make our own bomb noise, as the stone yard people make all the noise they want and their bombs are not festival bombs any more, but money bombs. We wish we could make our own noise as Italians always make it at festivals. Then this town would be grand.

Gardaka.

Miss Mary E. Sullivan of Charlestown is enjoying her vacation in Winchester.

"That bringeth forth its fruit in its season."

WINCHESTER CO-OPERATIVE BANK

2 LYCEUM BUILDING

Wednesday Evenings, 7 to 8. Saturday Evenings, 7 to 9

REGULAR MEETING

First Monday Evening of Each Month, 7 to 9.

(If a holiday the following evening.)

A local institution, the co-efficient of those who want to own their home, and to know the perfect, and systematic method for saving. A new series of shares is issued at the regular monthly meetings in May and November.

Booklet describing the operation of the Bank will be mailed on request and explanation in greater detail to those calling at this office.

Address all communications to the Bank and not to Individuals.

FOLLOW THE TRAIL

"Life is full of new beginnings"

OBSERVATIONS.

EDITOR OF THE STAR:

Questions that should be asked of every Congressman seeking re-election: What did you do to try to stop the private pensions' bills steals? What did you do to try to stop the river and harbor bill steals?

I mentioned to a friend from the Canadian North-west the excellent style of the government ads. booming that territory and he replied they were true but that the best thing of all was the regard of law and said those who had gone there from our western states were amazed and delighted with the efficiency of its enforcement and thought it wonderful. "Bad men" will not thrive there, evidently, as they have in our western states.

What right has our Park Board to decide who shall umpire the ball games on Manchester Field? This is altogether too autocratic.

The act to restrict the use of common drinking cups is, I hear, the state board of health may prohibit in such public places, vehicles or building as it may designate. I should hate to see our designed Lexington Street fountain or the Centre fountain go, they are so ornamental. Almost as much so as the railroad crossing house or the sand box in the Linden street town yard.

Another of the things that should go is the gasometer, corner of Church and Fletcher streets. It certainly is no ornament in occupying valuable land and is not needed.

Fishing parties that go out from South Boston never hunt around for clams for bait, they don't use that kind. Our Alberjona Council must be pretty green. Winchester clubs have a better reputation than that generally.

The STAR says it is a pity that something cannot be done towards securing cleaner water in Mystic pond. Well, something effective can be done if the people care enough about it. I will advise to stop all of the polluting of this water if I am paid for it, and if I were our Board of Health I would stop it. Ours is supposed to be a government of laws, but the laws cannot enforce themselves, so we elect officials to see to it.

As all of the shares of the Beggs Coal Corporation are owned in Massachusetts, its becoming a domestic corporation will make no net difference to the town and as under the law of this year all of the tax goes where the business is carried on we will get all of its tax instead of part going to other places, where some of the stock is held, as heretofore.

Its very evident that Senator Crosby is willing, and as he has been an excellent legislator he should be returned, and it is of no consequence that some other fellows want it as their personal desires are of no public interest whatever.

The Parkman fund is being expended in Boston in the proportions of one third for the public and two thirds for the politicians. Not a newspaper however says a word about it.

Wright-Potter company has a monopoly of the State printing, consequently reports are done when convenient. Some of them have been many months late this year and no department knows when its last one will come along.

SELECTMEN'S MEETING.

August 8th, 1910.

Board met at 7.30 p. m.

Present Messrs. Boutwell, Smith, Belcher and Nugent.

Received from J. C. Kennedy check for $27.62 for watering, or oiling, Mt. Vernon street, around property of said Kennedy on Highland avenue.

Granted permission to the Arlington Gas Light Co. to lay a gas main on Highland avenue from Park avenue about 200 feet southerly.

Voted, that it is the sense of the Board that the sidewalk on the Parkway abutting the High school property, be 6 feet wide.

Received letter from Margaret T. Fitzgerald, corner Washington street an Oak street in regard to sidewalk at that point. Voted, to refer to the Supt. of Streets to confer with her.

Received letter from Viola M. Whitcomb asking for repairs to her sidewalk on Forest street. Replied that the town would be doing work on that street at an early date and would attend to the matter at that time.

Warrants drawn for $2187.75 and $76.94.

Adjourned at 8 p. m.

G. H. Lochman, Clerk.

CARD OF THANKS.

We desire to express our thanks to our friends and neighbors for their kindness and sympathy to us in our bereavement.

Mrs. J. S. Shaton and family.

GET READY FOR FALL BUSINESS

No Other Power Can Be Put In As Easily As Electric Power.

No Other Power Is So Cheap to Use As Electric Power.

The Expense Stops When Your Machines Stop—No Fire And No Steam Going To Waste.

Edison Electric Power is The Cheapest Power.

Phone Us For Examples Oxford 3300

THE EDISON ELECTRIC ILL. CO.
39 Boylston St., Boston.

Look Here Mister ! !

HAVEN'T YOU BEEN **GOING TO** LONG ENOUGH?

YOU HAVEN'T TIME NOW?

NEITHER HAVE WE.

But Call 474-5 and We'll Fix It.

HIGGINS STUDIO

542 Main Street : Winchester

DOG DAYS AND CLEAN LINEN

Don't Neglect the One While the Others are Annoying You—It is Easier to Face Life in an Immaculate Shirt.

While the wife is in the country the bundle should be sent to the WINCHESTER LAUNDRY just the same.

It doesn't pay to be negligent.

LET US HELP YOU KEEP WELL.

GROOMED IN VACATION TIME.

The Winchester Laundry Company Tel. Win. 390

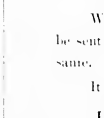

FOR MOTHS

Use FRAGRANT CAMPHOR, the reliable exterminator.

F. N. ABARE

Pharmacist Tel. 324-2 559 Main St.

HOW'S YOUR DOG ?

Dr. Daniels' Book on Dog or Cat

at ABARE'S DRUG STORE

Home Treatment Remedies for Sick Animals

ROBERT MURRAY & CO.

Plumbing, Heating and Tinsmithing...

4 LAKE ST.

WINCHESTER TEL. 81-2

THE BRYANT & STRATTON COMMERCIAL SCHOOL BOSTON

Will Reopen Sept. 6th

Persons desirous of becoming competent and successful Accountants, Book-keepers, Stenographers, Secretaries, or Commercial Teachers, with assurance of employment, will find in the

BRYANT & STRATTON COMMERCIAL SCHOOL BOSTON

Now Located in its New School Building, 334 Boylston Street

A most desirable opportunity for study and practice under the direction and supervision of a large corps of Well Known and Experienced Teachers

COURSES OF STUDY

GENERAL COMMERCIAL COURSE — STENOGRAPHIC COURSE
SECRETARIAL COURSE — CIVIL SERVICE COURSE
COMMERCIAL TEACHERS COURSE

Every possible requisite is afforded for personal safety, rapid progress, with cheerful and healthful surroundings. ¶ Persons who cannot call for personal interview may have printed information of terms and conditions by mail.

H. E. HIBBARD, Principal,
334 BOYLSTON ST., BOSTON.

MUCH NERVOUSNESS.

That people endure is caused by eyestrain. It cannot be cured by medicine. Glasses are the proper treatment. Come to me for an examination if you are troubled with nervousness or headaches. If you don't need glasses I will promptly tell you so.

Appointment by telephone.

GEORGE A. BARRON
OPTOMETRIST
59 Temple Place, Boston. Room 500

Work Guaranteed Prices Reasonable

George F. Crandall
Painter & Whitener

Jobbing of all kinds promptly attended to

20 CLAREMON STREET
Somerville, Mass.

je24tm*

L. A. BACON, Agt.

FOR

Famous Holeproof Hosiery

(Guaranteed for six months.)

Tel. 732-1 Malden, Mass.

jy15,1y

MIDDLESEX COUNTY NATIONAL BANK
WINCHESTER, MASS.,

FRANK A. CUTTING, President CHARLES E. BARRETT, Cashier

Capital, . . $50,000 00
Surplus & Profits, 32,000 00
Deposits, . 260,000 00

Travelers' Checks, good in the United States and Foreign Countries; also Letters of Credit issued by The First National Bank of Boston sold at face value by us.

BANKING HOURS
8 a. m. to 12 m. and 2.30 to 4 p. m.
Saturdays, 8 a. m. to 12 m

WANTED.

An experienced girl for general housework. Apply at 19 Central street.

WANTED.

To rent with option of buying, single modern house in Winchester preferably west side, rent to be not over $30. Address B STAR office.

WANTED.

A competent girl for general housework. A good place for the right one. Apply Mrs. Chas. A. Lane, 37 Glen road.

FOR RENT.

With privilege of buying, [illegible] 10 room house, beautifully located a [illegible] modern conveniences. Fine neighborhood. For particulars telephone Win 1013. [illegible]

FOR SALE.

On the Woburn road, a covered house of two seats and a side-keeping porch. Price $100. Best of small horse trains. Apply to C. Johnston, 14 Fletcher street, Winchester.

FOR SALE.

Stove, in good condition. Suitable for large room or office. A fine heater. Complete with pipe. Apply or address 1 Price Wilson, Star office.

FOR SALE.

A good second hand goodrich buggy, rubber tired. Tel. Win. 581. [illegible]

TO LET.

A furnished room in a [illegible] minutes from station. Telephone. Apply at Star office. [illegible]

RED COCKER SPANIELS FOR SALE.

A most desirable [illegible] with kindly disposition at [illegible] reasonable price. Chas. A. Lane has been [illegible] to sell application at [illegible]

Storage To Rent.

Suitable for furniture and other goods. Apply KELLEY & HAWES CO.

UNDECIDED

dear Miss? Why ever hesitate is lost. Guess you'd better compromise and take both.

ICE CREAM OR ICE CREAM SODA served here is the topmost of perfection. Enjoy them whichever one. You're welcome [illegible] All times.

COVEL'S
Strictly pure Ice Cream and Confectionery.
Tel. 92 Win. 564 MAIN ST.

CADWELL'S CRYSTAL SPRING WATER

Analyzed and approved by the State Board of Health

For sale at the following stores; Dupee & Adams, J. C. Adams, Blaisdell's Market and Seller's Market.

Or can be had direct from the spring by addressing C. H. Cadwell, Woburn, 358-1.

(422.3m)

PRINTING

That is printing that delights the eye and brings us business—and the results count. To produce a good job requires experience and good material. We have both, at your service. It will pay you to see us before placing your order.

THE STAR

A GRAND LAWN PARTY.

The Women's Circle of New Hope Baptist Church of Winchester and the Women's Circle of Ebenezer Baptist Church, Boston, have planned to give a union lawn party at the residence of Rev. Mr. and Mrs. C. H. Johnson, 40 Harvard street, Thursday evening, August 18th. The women's circle of Zion Baptist Church, Everett, and the Livermore Club of Melrose will be present. Miss V. Jettertson, is president of the club. The committee have promised to make this the grandest lawn party of the season.

The committee are: Winchester—Mrs. C. H. Johnson, chairman; Mrs. Jas. Hunt, Mrs. O. S. Barksdale, Mrs. S. Winbush and Mrs. M. Brown. Boston—Mrs. R. Riley, Mrs. R. Reed, Mrs. R. White, Mrs. L. Wilres, Miss C. Coles, Sec.; Everett—Mrs. L. M. Coleman, Mrs. G. H. Halbert.

GATHERING PRUNES.

The Fruit Is Never Picked, but Is Allowed to Fall to the Ground.

A peculiarity of prunes is that they are never picked from the trees, but are allowed to fall to the ground. The reason is that a prune must be dead ripe, with all its sugar developed, or it will not cure properly. Therefore the ground under the trees is carefully prepared and leveled to make a soft, smooth bed for the falling fruit. Gathering the fallen prunes is a staple industry in August and September. Boys and girls and often entire families are employed in it, camping in the orchards.

Being gathered, the prunes are rolled down troughs full of tiny needles that prick their skins. They are then dipped in a hot solution containing lye, which cleanses them, and rinsed in cold water. Next they are put in broad, shallow wooden trays and laid in the sun for two or three weeks. This sun drying practically converts them into the [illegible] prunes of commerce and of [illegible] house jokes. At the packing house they are assorted as to size by a machine which shakes them over a large sieve. The farther the prune travels over the sieve the larger the holes, and when it comes to a hole a little bigger than itself it drops through into the proper bin. It is then run through a vat containing hot water and finally rolls down a chute into a wooden packing box—the same box that you see at the grocer's. When the prunes pour from the chute, however, there is a removable frame about three inches high on top of the box. Box and frame go under a press, which promptly stamps down the contents so that they are no higher than the top of the box. The frame is lifted off, the cover is nailed on the box, and the prunes are ready to ship.—Will Payne in Saturday Evening Post.

Boulevard SUMMER THEATRE MEDFORD

J. W. CORMAN, Mgr.

Performances Daily at 3.15 and 8.15

WEEK OF AUGUST 15

The J. W. Corman Comedy Company offers

Boys and Girls

by Matthew Old

A Kept-moving Musical Burlesque
A Hodge Podge of Everything Funny
A Rah! Rah! Comedy of College Life
MUSIC, SONGS, FUN
and
The Veteran "Rube" Comedian
Johnathan Keefe

Telephone 60 Medford to have Seats Reserved.

WILLIAM J. DUNTON

FLORIST

8 CITY HALL AVENUE, BOSTON

Telephone 1457 Main

Flowers Telegraphed to All Parts of the World

Newsy Paragraphs

Capt. P. A. Nickerson has been on the sick list this week.

The police recovered this week a watch which was stolen two years ago from Thomas Hamilton of 33 Loring avenue. The watch was stolen Oct. 12th, 1908, and word was at once sent to the Boston police to be on the look out for it among the pawn shops. This week it was pawned, and the police recovered it through the system of returns given by each pawn broker. The works of the watch had been removed from the original case which was of gold, and placed in a silver case. Through the number stamped on the works it was recovered.

Yesterday and today are the closing days of the Vacation School at the Chapin School house on Swanton street. The school is open to the public, and the closing exercises will be so arranged to show a comprehensive idea of what has been done during the summer by the little ones.

Blaisdell's Stable. Hack, boarding and livery, 670 Main street. Tel. 211-4.

Mr. F. A. Cutting was in town this week on a short business trip from his summer home, Camp Cutting, St. Regis Falls, N. Y.

On Tuesday afternoon the fire department was called out for a grass fire near the estate of S. J. Elder on Myopia Hill.

Mr. and Mrs. W. A. Snow returned this week from Windsor, Vt.

Carl Wilhelm, the five months' old son of Carl and Gertrude Josephson of Swanton street, died at his home on Sunday. Funeral services were held from the residence on Tuesday afternoon, the burial being in Wildwood Cemetery.

Sanderson, Electrician. Tel. 355-2.

Letter carrier William J. Conway returned to work this week from a vacation in the Provinces.

One round of Box 21 was rung in last Saturday, shortly followed by the all out signal. The alarm was caused by the concreters on Pleasant street striking the pole on which the fire alarm wires were strung.

Straw hats cleaned while you wait at the Boot Black Parlors next to Rice's Grocery. Best machinery. jy22-8t

Marcello Bonino, of Geneva Tasso, Italy, formerly one of the town's well known fruit merchants, sent the STAR his annual letter last week. He says he is in good health, notwithstanding reports to the contrary, and enjoys reading the STAR each week regularly. He expects to visit Winchester some time in the future, but has not yet decided just when he will make the trip.

Covel's strictly pure ice cream for your Sunday dinner, order now.

Mr. A. Raymond, for many years proprietor of Winchester's foremost barber shop, reached town on Tuesday from Geddes, South Dakota, where he is now located. Mr. Raymond has sold his house on Washington street to Mr. John Calhoun, and will return to South Dakota with his family. Mr. Raymond is in excellent health and says he is located in a thriving town of [illegible] inhabitants, the county seat of a well populated county.

Washington street has been connected from the centre to Swanton street, much to the gratification of many students, who may now save a little money this winter on overshoes and rubbers. While this work was in progress, the contractor should have been carried along to Cross street, which would have given the residents of the Highlands the first dry walk to the centre during the wet spring months in the history of the town.

Miss Mary Kelley of Beverly is the guest of her grandmother, Mrs. J. Sullivan of Lake avenue.

Covel's ice cream is always good, order now for your Sunday dinner.

Marriage intentions have been filed at the town clerk's office by Jesse Clinton Lafayette of Pond street and Nellie Sinclair Gustin of Cambridge street.

Mr. F. W. Avelane and family of Lagrange street have returned from a stay at Lake Hoan Cottage, Nahant.

Word received from Miss May Richardson the week reports her as in excellent health and enjoying the sights of Rome, Italy.

Baby carriages repaired at Central Hardware Store, 15 Pleasant street. tf

Mr. George Lochman, assistant cashier at the Middlesex National Bank, is enjoying his vacation.

The chief engineer and an assistant at the tannery of Beggs and Cobb, Winchester, had an altercation at the shop Tuesday with the result that the assistant who is a colored man, residing in this city, has a dislocated jaw and is minus three teeth, while the engineer is suffering from a badly sprained thumb. The assistant was removed to the Choate Memorial Hospital where his jaw was set, after which he was removed to his home on Everett street.—Woburn News.

Mrs. W. J. Smith of Baltimore, nee Miss Mosley of Winchester, who has been staying with her mother and sister at Myrtle street, has gone to North Adams to stay with her other sister for a while.

Miss Catherine F. O'Connor is spending the month of August at York Beach, Maine.

SUNDAY SERVICES.

Church of the Epiphany

(EPISCOPAL)

Rev. John W. Suter, rector, 113 Church street.

Twelfth Sunday after Trinity.

10.45 a. m. Morning Prayer, Litany and Sermon.

The address of the rector and other information regarding services of the minister may be obtained from the warden, Mr. Marcus B. May, 19 Sheffield road, or at Mr. Arnold's store, Common street.

During the summer season there will be morning service only, the hour being 10.45 a. m.

The Rev C. P. Mills will be in charge during the summer. His address is 56 Fletcher street, Tel. 315-4.

First Church of Christ, Scientist.

Services in church building opposite the Town Hall at 10.30 a. m. Subject, "Soul."

Sunday School at 11.45 a. m.

Wednesday evening at 7.45.

Reading room in same building, open from 3 to 5 daily. All are welcome.

First Congregational Church.

Sunday, 10.30 a. m. Morning Worship. Preacher, Rev. James H. Pettee D. D., of Okayama, Japan.

7 p. m. Evening Worship. Preaching by Rev. Dr. Pettee.

Wednesday, 7.30 p. m. Prayer Meeting. Subject, "Seeking Good In Men. Matt. 26: 6-13; Mark 9: 38-50. 1 Tim. 4: 4. How to find the good in every one. In stances of nobleness and heroism in those from whom no one would expect it. Charitable judgments. How to remember that goodness and true worth are often deeply hidden.

Second Congregational Church.

Rev. P. I. Osborne, Pastor. 531 Washington street.

10.30 Morning Worship with sermon by the pastor. Subject, "Steadfast, unmovable, abounding."

Sunday School at close of morning service. Supt. W. J. Nutting. Lesson, "The Laborers in the Vineyard." Matt. 20: 1-16. Classes for all.

7 p. m. Christian Endeavor meeting. Miss Gladys Dearborn, leader. Topic: "Do you let God plan your life?" Jer. 10: 23; Proverbs 3: 1-10. The pastor will speak.

Wednesday, 7.45 p. m. Service of prayer and praise led by the pastor. Topic: "Seeking Good in Men." Matt. 26: 6-13. You will find a cordial we come.

First Baptist Church.

Rev. Henry E. Hodge pastor, residence, 211 Washington street.

Sunday, 10.30, Morning Worship with preaching by Rev. Charles L. White, D. D., of New York and formerly president of Colby College.

12, Bible School. Lesson—"The Laborers in the Vineyard." Matt. 20: 1-16.

No evening service.

Wednesday, 7.45, Prayer Meeting. All cordially invited.

Methodist Episcopal Church.

Rev. John R. Chatter, pastor.

10.30 a. m. Public Worship. Sermon by the Rev. John H. Mansfield.

12:00 m. Sunday School. Topic: "The Laborers in the Vineyard." Matt. 20: 1-16.

All are invited to attend.

7.00 p. m. Evening Service with sermon by the Rev. John H. Mansfield.

Wednesday, 7.45 p. m. Service of Prayer and Praise.

Welcome to all these services.

Service at the Bulan Chapel under the Highlands depot at 3 and 7.30 p. m. Subject for Sunday, August 14, "God's Bow of Promise. Rev. G. W. Henderson, pastor.

A RAIN OF FIRE.

The Great Meteoric Shower That Scared Folks in 1833.

In Schurr's "Chronicles of Baltimore" there is a vivid description of the starry ballet, or the fiery meteoric shower, of 1833, and old files of newspapers are made luminous at that date with the impressions of editors and contributors. One writer said it was the grandest and most charming sight ever presented to the vision of man. Awakened from sleep, he sprang to the window, thinking the house was on fire, but when he looked out he beheld stars, or fiery bodies, descending like "torrents." The shed "in the adjoining yard to my own," he wrote, "was covered with stars, as I supposed, during the whole time." Professor Olmstead of Yale college thought that the exhibition was the finest display of celestial fireworks that had been witnessed since the creation of the world, although he, too, while knowing its character, was sufficiently imbued with the theological spirit of the time to believe that it was a solemn portent that carried a divine warning.

One editor whose comment upon this phenomenon was probably more quoted than any other he ever made said: "We pronounce the raining fire which we saw on Wednesday morning an awful type, a forerunner, a merciful sign of that great and dreadful day which the inhabitants of the earth will witness when the sixth seal will be opened. Many things occurring in the sixth tend to convince us that we are now in the latter days."

MYSTIC VALLEY GARAGE

Agents for Oakland Automobiles

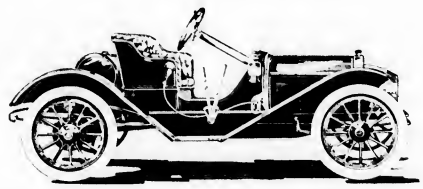

Runabout 30 H. p. $1000
Small Touring Car 30 H. p. 1250
Large " " 40 H. p. 1700

Sliding Gear Transmission and all Latest Improvements.

Cars To Let, Repairing and all Auto Supplies.

Tel. 485.

FUNERAL SERVICES OF MRS. M. LOUISA RICHARDS.

Farewell services for Mrs. Louisa Richards were held at the home of her daughter, Mrs. W. J. Armstrong of Cambridge, on Saturday afternoon, Aug. 6th, conducted by the Rev. J. E. Fielden of Winchendon, Mass., whose remarks were of a particularly comforting and appropriate nature. Mr. Fielden was pastor of the First Baptist Church in Winchester for a number of years and it was peculiarly fitting that he should be present, as it was during his pastorate that the late L. Henry Richards, husband of the deceased, died and Mr. Fielden officiated at that funeral service. The duets sung by Miss Lister and Miss Jones of Cambridge were "Safe in the Arms of Jesus," and "Sometime We'll Understand," two hymns which Mrs. Richards liked, and "In the Sweet By-and-By," a favorite of Mr. Richards. In the absence of her father, Rev. Henry E. Hodge, the Rev. A. J. Wood, repeatedly met the church and offered prayer during the interment in the family lot at Wildwood.

Mrs. Richards had spent about fifty years of her life in Winchester and had seen many changes in the town. Her childhood home was on Central street, in the vicinity of the pumpkate works, of the late Cephas Church, in whose family she lived as a daughter. About 1865 the family removed to Mt. Vernon street, from which home Mr. Church was married in 1868. Mrs. Church in 1879, Mr. Richards in 1885, Mr. and Mrs. Richards were also married 25 years and their daughter from the same house, which the family lived in for over 40 years.

The passing of the carriage industry from Winchester and the change, in the days when the R. R. station was in the centre of the town and many other things which will be brought to the minds of older residents, were seen by Mrs. Richards. The changes at night by time bring to mind an interesting anecdote regarding the beautiful maple trees now bordering Mt. Vernon street and which we are told were set out by the late Joseph Shattuck, and then derisively called "Shattuck's bean poles."

Before the Baptist edifice was built Mrs. Richards attended the services of the church then held in the old Lyceum Hall. In 1872 she united with this church and held unbroken membership until her death, though of late years she had been at times of ill health and loss of hearing. Her tastes were quiet and home-loving and only those who knew her well know how sweetly and peacefully she bore many afflictions which came to her. Her sterling Christian faith is a precious memory to her friends who believe in "Rest in the At Rest."

BASE BALL STATEMENT.

Statement of Financial Standing of Winchester A. A. Base Ball Team to date

RECEIPTS

Season tickets	$91 00
4th July collection	18 50
Balance on last 2 games	3 64
Total	$113 50

EXPENSES

Expenses of teams	$65 00
Bats	8 00
Mask	3 00
12 Balls	12 00
Policemen	22 00
Bases	3 50
Total	113 50

MARRIED

ABBOTT-KENDALL.—Aug. 6th, by Rev. John W. Suter, Fred Hathaway Abbot of Houghton, Mich., and Elizabeth Curtis Kendall of this town.

MEDFORD BOULEVARD SUMMER THEATRE.

Manager J. W. Corman will present at his Medford Boulevard summer theatre for week of August 15, beginning Monday afternoon and continuing every afternoon and evening through the week, Matthew Old's metallic musical comedy success, "Boys and Girls." As is well known, the prime episodic of a musical comedy success is the music, well distributed and chosen with an eye to fitness to the situation. Too many musical comedies these days, the public finds, depend on horseplay of a cheap order. Matt Old keeps away from any such error. There are a dozen or more of the catchiest catchy melodies interpreted in a charming and novel manner, for in all of J. W. Corman's musical comedy productions more than ordinary attention is given to the musical numbers. Each is produced with a background of pretty girls, who are lavishly outfitted with costumes.

The story deals with life at Blair Academy at Red Bluff, N. J., and there is not lacking the fun of college boys with their practical jokes.

PAYNE ESTATE SOLD.

Mr. Frank W. Payne [illegible] has sold his residence, [illegible] Mt. Vernon to Dr. O. A. L. Wasgatt for [illegible] Possession [illegible] Mr. Payne and family will occupy the same for a time, and [illegible] Mr. Payne and family purchased [illegible] and the purchaser [illegible] number home. The lot of 1 [illegible] company, the [illegible] was sold to Mr. F. W. Wallis his house No. 1 Raymond road to W. P. Chase of Malden.

CARD OF THANKS.

I desire to express my thanks to the many Winchester friends for their expressions of sympathy and beautiful floral offerings sent at the death of my mother, Louisa M. Richards.

Ida F. D. Armstrong,
Cambridge, Mass.

WINCHESTER SAVINGS BANK.

Notice is hereby given that the [illegible] book No. 11567 [illegible]

Boys Young Men and Parents

will find that the Association Institute Day and Evening Schools offer the finest opportunity of obtaining a thorough education at a price they can pay.

Grammar School	College Preparatory
Commercial	Evening Law School
Polytechnic	Commerce and Finance
Electrical	Co-operative Business
Automobile	Co-operative
Civil Service	Engineering

Enter at any time. Write, telephone or call for catalogue which interests you. Address

Frank Palmer Speare,
Educational Director,
19 Ashburton Pl.,
Boston Y. M. C. A.
Tel. Haymarket 145

Subscribe for the Star

BUSINESS DIRECTORY

For the convenience of our readers we give below a list of our advertisers, also their telephone numbers. This list will be found a quick means of communication with those whom you daily desire to attend to your wants:

AUTOMOBILES.
Winchester Auto Co. Geo. O. Fogg, Mgr. Autos for Hire. 352-2
Robert F. Whitney. Buicks 356-7

BANK.
Middlesex County National bank. 220

BARBER.
R. F. Mathews 180 Main St.

CARPETS CLEANED.
C. A. Nichols. Tel. 236-1 Woburn

CIVIL ENGINEER and SURVEYOR.
William J. Dotten 332-4

COAL and WOOD.
George W. Blanchard & Co. Coal and lumber. 17, 28
Parker & Lane Co. Coal and wood. 145-4, 150

CONFECTIONERY and ICE CREAM.
Uhicker Young. 228-3
Covell's Winchester Spa 92

CONTRACTOR.
Quigley, Thos. Jr. Stonemason and contractor. 813

DINING ROOM.
C. A. Marsh, 578 Main St.

DRUGGIST.
F. N. Abare 324-2
Knight's Pharmacy 159

DRY GOODS
The F. J. Bowser Dry Goods Store.
Franklin E. Burns & Co. 531-533 Main Street.

ELECTRIC LIGHT.
Edison Light Co., No. Dist. Office. 200

ELECTRICIAN.
Sanderson, E. P. Electrical contractor. 339-4 House 355-2 Business
W. W. Rowe 174-3

EXPRESS
Hawes Express 171

FIRE STATION.
39-3

FISH MARKET.
Holland's Fish Market. Pure sea food. 217

FLORIST.
Arnold, Geo. F. Cut flowers and potted plants. 261-2
J. Newman & Sons 1410 (1652) Main

GROCERIES
Geo. E. Morrill 141-2
Richardson's Market. 450-459

HANDICRAFT WORK
Miss Strange, High School B. of E.

HARDWARE.
Central Hardware Co. 189-5
Hersey Hardware Co. 1414

HOT WATER HEATING.
J. A. Lanaway & Co. 347-4 248 287-5
Shaw & Campbell Co. 312-2

INSURANCE.
Edward T. Harrington & Co. 478-3
Knapp, Newton A. & Co. Fire insurance. 341-3
S. E. Newman Main 6300 Residence 291-4
Woods, Geo. A. Real estate and insurance. 36-3
Wooster, F. V. Insurance of all kinds. 306-4
B Stanwood Henderson, Insurance Main 3280 Winchester 129-4

JUSTICE of the PEACE.
Theo. P. Wilson 29, 162-3

JUNK COLLECTOR.
Chas. Feinberg, 11 Middlesex St.
N. Robinovitz, 46 Middlesex St.
Samuel Winer, 45 Swanton St.

LAUNDRY.
Winchester Laundry. Work called for and delivered. 340

LIVERY.
Kelley & Hawes. Carriages and Boarding. 35-2
W. O. Blaisdell, Livery Stable. 241-1

MANICURE.
Miss Harrington. 390
Mrs. Anna M. Phillips, 15 Myrtle St.

NEWSPAPER.
Winchester STAR. All the news of the town. 29, 41-3-4, 162-3

NURSES.
E. Burbank Smith 293-4

PAINTER.
J. H. Kelley, 15 Thompson St. 188-1
F. A. Newth. 238-2
Carl Larson 4-3-1

PAPER HANGER
W. A. Newth 238-2
Gene B. Farrow 342-3

PHOTOGRAPHER.
Higgins, F. H. 474-5

PIANO TUNER. (Expert.)
Locke, Frank A. Winthrop 517-2 care of Stacey's jewelry store

PLUMBING.
J. A. Lanaway & Co. 347-4 248 287-5
Shaw & Campbell Co. 251-1 50

POLICE.
19

PROVISION.
Blaisdell's Market. Meats and provisions 35-3 241-5
Richardson's Market. 410 470
Home Market 392
Hutchinson's Market 380

REAL ESTATE.
J. T. Cosgrove 259-1
J. V. Mack, 33 Cross street.
Edward T. Harrington Co. 178-3
Woods, George Adams 36-3
Newman, Sewall E. Real Estate and Insurance. 6900 Main Residence 291-4

REGISTRAR.
Miss E. Burbank Smith 393-4

RUGS.
Warren's Rug and Mattress Works. Malden 219

SCHOOLS.
Supt. of Schools. Residence 222-2
Office, High School, 107-1

STATIONER.
Wilson the Stationer. Fine note paper inks, etc. 29

STEAM FITTER.
Edward E. Parker, steam and hot water heating, 8 Middle street, Woburn. 297-6

TEACHER.
Mackechnie, Ernst. Voice and violin. 1567-5 Somerville

UNDERTAKERS.
J. T. Cosgrove 259-1
Kelley & Hawes 35-2
Hawes & Fessenden day Tel. 150 night 153-2

VACUUM CLEANING.
Tel. 252-2. Dept. (A)

ASH DISPOSAL.
Tel. 252-2. (C)

DECORATING and PAINTING.
Tel. 252-2. Dept (B)

If any of our advertisers have been inadvertently omitted from above list, and will bring us up, we shall be pleased to add their names in our next issue.

13 Pleasant Street Tel. 238-3 Winchester

Order YOUNG'S

High Grade Ice Cream, Fancy Ices and Confectionery for Parties

Light Catering for weddings a specialty in town or out of town.
Ice Cream in brick or bulk delivered at residences, churches, lodges, etc.

INSURANCE

ANY KIND
ANY AMOUNT
ANY WHERE.

NEWTON A. KNAPP & CO.

8 Chestnut Street, Winchester. Tel. Con.
Boston Office: 85 Water Street. Tel. Fort Hill 2394

POPULAR PLANT LINE
NOVA SCOTIA, CAPE BRETON, NEWFOUNDL'D, PRINCE EDWARD ISLAND

Offers greatest variety of resorts for summer. Sea-bathing, reached quickest and cheapest by the Steamers "Halifax" and "A. W. Perry," having all the comforts and conveniences of modern trans-portation. Sailing till about June 16th, Saturdays for Halifax, Yarmouth and Charlottetown, then Tuesdays for above ports and Wednesdays and Saturdays for Halifax only. Send for booklet, map and folder. A. W. PERRY, General Manager, Commercial Wharf, Boston

THE PIMIENTA PANCAKES.

Sheep Man Outwits Cowpuncher In the Wooing of a Maiden.

By O. HENRY.

[Copyright, 1905, by the McClure company.]

While we were rounding up a bunch of the Triangle's cattle in the Frio bottoms a projecting branch of a dead mesquite caught my wooden stirrup and gave my ankle a wrench that laid me up in camp for a week.

On the third day of my compulsory idleness I crawled out near the grub wagon and reclined helpless under the conversational fire of Judson Odom, the camp cook, and then I asked:

"Jud, can you make pancakes?"

Jud laid down his sex shooter, with which he was preparing to pound an antelope steak, and stood over me in what I felt to be a menacing attitude.

"Say, you," he said, with candid though not excessive choler, "did you mean that straight, or was you trying

"THAT IS A BAD HABIT YOU HAVE."

to throw the gaff into me? Some of the boys been telling you about me and that pancake racket?"

"No, Jud," I said sincerely, "I meant it. It seems to me I'd swap my pony and saddle for a stack of buttered hot pancakes with some first crop, open kettle, New Orleans sweetening. Was there a story about pancakes?"

Jud was mollified at once when he saw that I had not been dealing in allusions. He brought some mysterious bags and tin boxes from the grub wagon and set them in the shade of the hackberry where I lay reclined.

"No, not a story," said Jud as he worked, "but just the logical disclosures in the case of me and that pink eyed snoozer from Mired Mule Canada and Miss Willella Learight. I don't mind telling you

"I was punching then for old Billy Toomey, on the San Miguel. One day I gets all cinnamed up in aspirations for to eat some canned grub that hasn't ever moused or hauled or grunted or been in pack measures. So I gets on my bronc and pushes the wind for Uncle Emsley Telfair's store at the Pimienta Crossing on the Nueces.

"About 3 in the afternoon I throwed my bridle rein over a mesquite limb and walked the last twenty yards into Uncle Emsley's store. I got up on the counter and told Uncle Emsley that the signs pointed to the devastation of the fruit crop of the world. In a minute I had a bag of crackers and a long handled spoon, with an open can each of apricots and pineapples and cherries and greengages beside of me, with Uncle Emsley busy chopping away with the hatchet at the yellow clings. I was feeling like Adam before the apple stampede and was digging my spurs into the side of the counter and working with my twenty-four inch spoon when I happened to look out of the window into the yard of Uncle Emsley's house, which was next to the store.

"There was a girl standing there—an imported girl with fixings on—philandering with a croquet maul and amusing herself by watching my style of encouraging the fruit canning industry.

"I sild off the counter and delivered up my shovel to Uncle Emsley

"'That's my niece,' says he, 'Miss Willella Learight, down from Palestine on a visit. Do you want that I should make you acquainted?'

"'The Holy Land,' I says to myself, my thoughts milling some as I tried to run 'em into the corral. 'Why not? There was sure angels in Palestine. Why, yes, Uncle Emsley,' I says out loud, 'I'd be awful edified to meet Miss Learight.'

"So Uncle Emsley took me out in the yard and gave us each other's endorsements.

"I never was shy about women. I never could understand why someone who can break a mustang before breakfast and shave in the dark get all left handed and full of perspiration and excuses when they see a lot of calico draped around what belongs in it. Inside of eight minutes me and Miss Willella was aggravating the croquet balls around as amiable as second cousins. She gave me a dig about the quantity of canned fruit I had eat, and I got back at her datfed if I didn't know a certain lady named Eve started the fruit trouble in the first low grass pasture.

"That was how I happened cordially for the proximities of Miss Willella Learight, and the disposition grew larger as time passed. She was stopping at Pimienta Crossing for her health, which was very good, and for the climate, which was 40 per cent hotter than Palestine. I rode over to see her once every week for awhile, and then I figured it out that if I doubled the number of trips I would see her twice as often.

"One week I slipped in a third trip, and that's where the pancakes and the pink eyed snoozer busted into the game.

"That evening while I set on the counter with a peach and two damsons in my mouth I asked Uncle Emsley how Miss Willella was

"'Why,' says Uncle Emsley, 'she's gone riding with Jackson Bird, the sheep man from over at Mired Mule Canada.'

"I swallowed the peach seed and the two damson seeds. I guess somebody held the counter by the bridle while I got off, and then I walked out straight ahead till I butted against the mesquite where my roan was tied

"'She's gone riding,' I whispered in my bronc's ear, 'with Birdstone Jack, the hired man from Sheep Man's Canada. Did you get that, old Leather and Gallops?'

"That bronc of mine wept in his way. He'd been raised a cow pony, and he didn't care for snoozers.

"I went back and said to Uncle Emsley, 'Did you say a sheep man?'

"'I said a sheep man,' says uncle again. 'You must have heard tell of Jackson Bird. He's got eight sections of grazing and 1,000 head of the finest Merinos south of the arctic circle.'

"I went out and sat on the ground in the shade of the store and leaned against a prickly pear. I sifted sand into my boots with unthinking hands while I soliloquized a quantity about this bird with the Jackson plumage to his name.

"I never had believed in harming sheep man. I see one one day reading a Latin grammar on horseback, and I never touched him. They never irritated me like they do most cow men. And because I'd been lonesome and let 'em live how was one going around riding with Miss Willella Learight?

"An hour by sun they come loping back and stopped at Uncle Emsley's gate. The sheep person helped her off, and they stood throwing each other sentences all sprightful and sagacious for awhile. And then this feathered Jackson tiles up in his saddle and raises his little stewpot of a hat and trots off in the direction of his mutton ranch. By this time I had turned the sand out of my boots and unplanned myself from the prickly pear, and by the time he gets half a mile out of Pimienta I singlefoots up beside him on my bronc.

"I said that snoozer was pink eyed, but he wasn't. His seeing arrangement was gray enough, but his eyelashes was pink and his hair was sandy, and that gave you the idea. Sheep man? He wasn't more than a lamb man, anyhow a little thing with his neck involved in a yellow silk hand kerchief and shoes tied up in bowknots

"'Afternoon,' says I to him. 'You now rode with an equestrian who is commonly called Dead Moral Certainty Judson, on account of the way I shoot. When I want a stranger to know me I always introduce myself before the draw, for I never did like to shake hands with ghosts.'

"'Ah,' says he, just like that—'ah, I'm glad to know you, Mr. Judson. I'm Jackson Bird from over at Mired Mule ranch.' It looks like rain.'

"'Willie,' says I, riding over close to his paltroy, 'your infatuated parents may have denounced you by the name of Jackson, but you sure molted into a twittering Willie. Let us slough off this here analysis of rain and the elements and get down to talk that is outside the vocabulary of parrots That is a bad habit you have got of riding with young ladies over at Pimienta. I've known birds,' says I, 'to be served on toast for less than that. Miss Willella,' says I, 'don't ever want any nest made out of sheep's wool by a tomtit of the Jacksonian branch of ornithology. Now, are you going to quit, or do you wish for to gallop up against this Dead Moral Certainty attachment to my name which is good for two hyphens and at least one set of funeral obsequies?'

"Jackson Bird flushed up some, and then he laughed.

"'Why, Mr. Judson,' says he, 'you've got the wrong idea. I've called on Miss Learight a few times, but not for the purpose you imagine. My object is purely a gastronomical one.'

"I reached for my gun

"'Any coyote,' says I, 'that would boast of dishonorable'—

"'Wait a minute,' says this Bird, 'till I explain. What would I do with a wife? If you ever saw that ranch of mine! I do my own cooking and mending. Eating that's all the pleasure I get out of sheep raising. Mr. Judson did you ever taste the pancakes that Miss Learight makes?'

"'Me? No.' I told him. 'I never was advised that she was up to any culinary accomplishments.'

"'They're golden sunshine,' says he, 'down browned by the anthracite fires of Erebus. I'd give two years of my life to get the recipe for making them pancakes. That's what I went to see Miss Learight for,' says Jackson Bird, 'but I haven't been able to get it from her. It's an old recipe that's been in the family for seventy-five years. They hand it down from one generation to another, but they don't give it away to outsiders. If I could get that recipe so I could make them pancakes for myself on my ranch I'd be a happy man,' says Bird.

"'Are you sure,' I says to him, 'that it ain't the hand that makes the pancakes that you're after?'

"'Sure,' says Jackson. 'Miss Learight is a mighty nice girl, but I can assure you my intentions go no further than the gastro—but he seen my hand going down to my holster, and he changed his simultitude—than the desire to procure a copy of the pancake recipe,' he finishes.

"'You ain't such a bad little man,' says I, trying to be fair. 'I was thinking some of making orphans of your sheep, but I'll let you fly away this time. But you stick to pancakes,' says I, 'as close as the middle one of a stack, and don't go and mistake sentiments for sirup or there'll be singing at your ranch, and you won't hear it.'

"'To convince you that I am sincere,' says the sheep man, 'I'll ask you to help me. Miss Learight and you being closer friends, maybe she would do for you what she wouldn't do for me. If you will get me a copy of that pancake recipe I give you my word that I'll never ride upon her again.'

"'That's fair,' I says, and I shook hands with Jackson Bird. 'I'll get it for you if I can and glad to oblige.' And he turned off down the big pear flat on the Piedra in the direction of Mired Mule, and I steered northwest for old Bill Toomey's ranch

"It was two days afterward when I got another chance to ride over to Pimienta. Miss Willella and me passed a gratifying evening at Uncle Emsley's. She sang some and exasperated the piano quite a lot with quotations from the operas. I gave imitations of a rattlesnake and told her about Snaky McFoot's new way of skinning cows and described the trip I made to St. Louis once. We was getting along in one another's estimations fine. Thinks I, if Jackson Bird can now be persuaded to migrate I win. I recollect his promise about the pancake receipt, and I thinks I will persuade it from Miss Willella and give it to him.

"So along about 10 o'clock I put on a wheedling smile and says to Miss Willella, 'Now, if there's anything I do like better than the sight of a red steer on green grass it's the taste of a nice hot pancake smothered in sugar house molasses.'

"Miss Willella gives a little jump on the piano stool and looked at me curious.

"'Yes,' says she, 'they're real nice. What did you say was the name of that street in St. Louis, Mr. Odom, where you lost your hat?'

"'Pancake avenue,' says I, with a wink, to show her that I was on about the family receipt and couldn't be side corralled off of the subject. 'Come, now, Miss Willella,' I says, 'let's hear how you make 'em. Pancakes is just whirling to my head like waxon wheels. Start her off, now—pound of flour, eight dozen eggs, and so on. How does the catalogue of constituents run?'

"'Excuse me for a moment, please,' says Miss Willella, and she gives me a quick kind of sideways look and slides off the stool. She ambled out in to the other room, and directly Uncle Emsley comes in in his shirt sleeves, with a pitcher of water. He turns around to get a glass on the table, and I see a forty axe in his hip pocket. 'Great postholes,' thinks I, 'but here's a family thinks a heap of cooking receipts, protecting it with firearms. I've known outfits that wouldn't do that much by a family feud.'

"'Drink this here down,' says Uncle Emsley, handing me the glass of water. 'You've rid too far today, Jud, and got yourself overwrought. Try to think about something else now.'

"DIRECTLY UNCLE EMSLEY COMES IN"

"That was all the pancake specifications I could get that night. I didn't wonder that Jackson Bird found it uphill work. So I dropped the subject and talked with Uncle Emsley awhile about hollow corn and cyclones. And then Miss Willella came and said 'Good night,' and I felt the breeze for the ranch

"About a week afterward I met Jackson Bird riding out of Pimienta as I rode in, and we stopped in the road for a few frivolous remarks.

"'Got the bill of particulars for them flapjacks yet?' I asked him.

"'Well, no,' says Jackson. 'I don't seem to have any success in getting hold of it. Did you try?'

"'I did,' says I, 'and 'twas like trying to dig a prairie dog out of his hole with a peanut knife. That pancake receipt must be a jackalorum the way they hold on to it.'

"'I'm most ready to give it up,' says Jackson, so discouraged in his pronunciations that I felt sorry for him. 'But I did want to know how to make them pancakes to eat on my lonely ranch,' says he. 'I lie awake of nights thinking how good they are.'

"'You keep on trying for it,' I tells him, 'and I'll do the same. One of us is bound to get a rope over its horns before long. Well, so long, Jackey.'

"'You see, by this time we was on the peacefullest of terms. When I saw that he wasn't after Miss Willella I had more endurable contemplations of that sandy haired snoozer. In order to help out the ambitious of his appetite I kept on trying to get that receipt from Miss Willella, but every time I would say 'pancakes' she would get sort of remote and fidgety about the eye and try to change the subject. If I held her to it she would side out and round up Uncle Emsley with his pitcher of water and hip pocket howitzer.

"One day I galloped over to the store with a fine bunch of blue verbenas that I cut out of a herd of wild flowers over on Polecat Dog prairie. Uncle Emsley looked at 'em with one eye shut and says

"'Haven't ye heard the news?'

"'Little up?' I asked

"'Willella and Jackson Bird was married in Palestine yesterday,' says he. 'Just got a letter this morning.'

"I dropped them flowers in a cracker barrel and let the news trickle in my ears and down toward my upper left hand shirt pocket until it got to my feet.

"'Would you mind saying that over again once more, Uncle Emsley?' says I. 'Maybe my hearing has got wrong, and you only said that prime heifers was $1.80 on the hoof or something like that?'

"'Married yesterday,' says Uncle Emsley, 'and gone to Niagara Falls on a wedding tour. Why, didn't you see none of the signs all along? Jackson Bird has been courting Willella ever since that day he took her out riding.'

"'Then,' says I in a kind of yell, 'what was all this dizzaparooda he gives me about pancakes? Tell me that.'

"'When I said 'pancakes' Uncle Emsley sort of dodged and stepped back.

"'Somebody's been dealing me pancakes from the bottom of the deck,' I says, 'and I'll find out. I believe you know. Talk up,' says I, 'or we'll mix a panful of batter right here.'

"I slid over the counter after Uncle Emsley. He grabbed at his gun, but it was in a drawer, and he missed it two inches. I got him by the front of his shirt and moved him in a corner.

"'Talk pancakes,' says I, 'or be made into one. Does Miss Willella make 'em?'

"'She never made one in her life, and I never saw one,' says Uncle Emsley, soothing. 'Calm down, now, Jud, calm down. You've got excited, and that wound in your head is contaminating your sense of intelligence. Try not to think about pancakes.'

"'Uncle Emsley,' says I, 'I'm not wounded in the head except so far as my natural cognitive instincts run to nuts. Jackson Bird told me he was calling on Miss Willella for the purpose of finding out her system of producing pancakes, and he asked me to help him get the bill of lading of the ingredients. I done so, with the results as you see. Have I been saddled down with Johnson grass by a pink eyed snoozer or what?'

"'Slack up your grip on my dress shirt,' says Uncle Emsley, 'and I'll tell you. Yes, it looks like Jackson Bird has done and humbugged you some. The day after he went riding with Willella he came back and told me and her to watch out for you whenever you got to talking about pancakes. He said you was in camp once where they was cooking flapjacks and one of the fellows cut you over the head with a frying pan. Jackson said that whenever you got overhot or excited that wound hurt you and made you kind of crazy and you went raving about pancakes. He told us to just get you worked off the subject and soothed down and you wouldn't be dangerous. So he and Willella done the best by you we knew how. Well, well,' says Uncle Emsley, 'that Jackson Bird is sure a seldom kind of a snoozer.'"

During the progress of Jud's story he had been slowly but deftly combining certain portions of the contents of his sacks and cans. Toward the close of it he set before me the finished product—a pair of redhot, rich hued pancakes on a tin plate. From some secret hoarding place he also brought a lump of excellent butter and a bottle of golden sirup.

"How long ago did these things happen?" I asked him.

"Three years," said Jud. "They're living on the Mired Mule ranch now. But I haven't seen either of 'em since. They say Jackson Bird was fixing his ranch up fine with rocking chairs and window curtains all the time he was putting me up the pancake tree. Oh, I got over it after awhile, but the boys kept the ball up."

"Did you make these cakes by the famous recipe?" I asked.

"I didn't I told you there wasn't no receipt," said Jud. "The boys helped pancakes till they got pancake hungry, and I cut this receipt out of a newspaper. How does the truck taste?"

"They're delicious," I answered. "Why don't you have some, too, Jud?"

I was sure I heard a sigh.

"Me?" said Jud. "I don't never eat 'em."

IN THE WORLD OF SPORT

Dr. White, Star Southpaw, Who Intends to Retire.

According to reports baseball is to lose another of its shining lights after the present season. Dr. Guy Harris White, the stellar southpaw twirler of the Chicago Americans, has intimated to a close friend that he is to quit the diamond after 1910 and to enter the field of journalism. Recently White received an alluring offer from a Chicago newspaper syndicate and has accepted. White has written many entertaining articles for the magazines on the technical side of baseball. Should the doctor stick to his determination to retire from the game, the White Sox twirling staff will be greatly weakened. White is the leading left hand twirler in Ban Johnson's league and has always been a credit to the national game.

Baseball Fans Most Fickle.

There is no crowd of sports so fickle as baseball fans. If the home team wins a dozen straight and then drops a game it is "rotten." If a player has a faultless record for a month and then makes a break or happens to lose his batting eye he is roasted to a turn. The Roman populace in the days of Nero didn't have a thing on the average American baseball crowd in this matter of fickleness. A case in point is the Pittsburg team, winner of pennants and world championships. During its recent slump the team was abused beyond all belief by the Pittsburg crowd. Then there is Hans Wagner, the greatest ball player in the country, insulted and reviled because he failed to come up to past records and comparing him with the poorer of players. No wonder a ball player must be thick skinned in order to stand the gaff.

National Athletic Meet.

In preparation for the A. A. U. national athletic championships which will be held at New Orleans this year, a quarter mile cinder track is being constructed, which is expected to be the equal of any in the country. It is being modeled after those at the Jamestown and the St. Louis expositions. It will have 220 yards straight away for hurdles and the furlong dash. The inner field has football, gridiron, basketball courts and several jumping and vaulting pits. When completed it will mean an output of $5,000.

Old Timers Make Good.

Fanny Davenport at 63 put new life and snap into a comic opera recently. Lou Dillon, the Cornish Wonder, stopped Hermione then air conditioned to cross thing, and at any club needs, can compete more than I. McCloskey, a number been postponed in this neck of the forest. Harry Stright was joined the Mountain club, and Lou Dillon sitting into company machinery that as though he were a special order. William Hallman is modest.

Princeton Gets Vaughan.

Robert Vaughan, the all western football fullback, will enter Princeton university next fall. Vaughan was star football and basketball player at Notre Dame university for two years. He will be ineligible to participate in intercollegiate athletics next year, but will coach the Princeton freshman football and basketball teams. Last fall he sustained a badly wrenched knee in a football game against Miami.

Army to Play Harvard Again.

Harvard and West Point are to play football again this year despite the fatality in last year's game. Amherst and Cornell also will play the Crimson eleven. The schedule follows: Oct. 1, Bates; 5, Bowdoin; 8, Williams; 15, Amherst; 22, Brown; 29, West Point at West Point; Nov. 5, Cornell; 12, Dartmouth; 19, Yale at New Haven.

NEW ENGLAND AND THE TARIFF

How a Democratic Congress Would Affect Her Industries

WINTHROP L. MARVIN EXPLAINS

The Political Issue In This State Sufficiently Clear—Tariff Agitation Already Curtails Textile Production—Many Plants Cut Their Activities

The danger to New England of a Democratic congress seems to makers of textile goods so great that Mr. Winthrop L. Marvin, secretary of the National Association of Woolen Manufacturers, says it has already had the effect of causing a curtailment of 40 percent in the operation of woolen machinery. Mr. Marvin's views, which he has given to this paper, follow:

"If the anti-protection party in next November's elections secures a majority of the house of representatives, it may as well be understood now as at a later time that the Democratic legislative program will involve an especial attack upon the great industries of Massachusetts. It is wool manufacturing and cotton manufacturing interests, where the Bay State stands pre-eminent, that are now being most viciously assailed by the protection-hating orators all over the west and south.

"If the next national house is Democratic the speaker of the house will be Champ Clark of Missouri, an avowed free trader and a statesman of the Bourbon school of the late Senator Vest, who, in Mr. Cleveland's time, declared that the Democratic party 'challenged the protected industries to a fight of extermination.' Champ Clark has proclaimed that if his party carries the next house the first thing it will do will be to prepare and pass a downward reduction of schedule K, the schedule protecting the wool manufacturing industry of Massachusetts.

What Clark's Threat Means

"This proclamation makes the political issue sufficiently clear-cut in Massachusetts. If these southern Democratic leaders have their way they are going to shut up our woolen mills and transfer their business, so far as possible, to Europe, just as they did under the disastrous Gorman-Wilson experiment of 1894-1897, well remembered as black years of idleness and famine by the textile operatives of this commonwealth.

"The threat of Champ Clark and others of his kind to cut the throat of Massachusetts textile manufacturing if they are given the opportunity has already had its inevitable effect upon the condition of employment in our textile centres. The prospect that the protective tariff may be violently reduced and that 'cheap' goods will again pour in from Europe, as during the Gorman-Wilson regime, has sharply affected the market for Massachusetts-made fabrics. Buyers have reduced or postponed their purchases so far as possible, and for some time probably 10 percent of the productive wool manufacturing machinery of Massachusetts has been idle. There are signs of improvement now, as a sweeping Democratic victory in November seems less certain. But the mischief already done and beyond remedy is immense, and the brunt of the injury of these political anti-tariff threats has fallen upon the wage-earners of the commonwealth who have lost employment.

"It will require extraordinary hardihood this year for the leaders of the anti-protection party to go into mill cities like Lowell, Lawrence, Worcester, Fall River and New Bedford, and urge these same wage-earners to help themselves to more idleness and want and suffering by helping to elect anti-tariff congressmen, and thereby to elect Champ Clark as the next speaker of the national house of representatives.

No Duties Raised. Prices Lowered

"A few months ago the cry was being raised that the new Aldrich-Payne tariff would enormously increase the cost of clothing. This new tariff, by the way, had not increased a single duty in the wool and woolen schedule. The only changes were a few slight reductions. Otherwise the schedule was exactly the same as it had been for twelve years under the Dingley law. There had been advances in the cost of the raw wool. But that condition proved temporary, for wool prices soon fell. And woolen fabrics now being offered by manufacturers reflect the change of prices in wool and the general reduction of cost, as compared with the figures of previous years. Thus, for example, the well-known standard serge of the American Woolen company numbered 3192 is available at $1.30 a yard this year, as compared with $1.50 last year. Unfinished worsteds that sold for $1.60 a yard a year ago are now offered at $1.47½. There are similar declines in the price of dress goods, and some manufacturers are selling fabrics today at lower prices than have obtained since the financial panic of 1907.

"Here is most conclusive proof that the wool manufacturers of Massachusetts and of other states whose business is now steadily improving, have not seized the new tariff law to compel the payment of abnormally higher prices by their customers. The higher prices of a year ago were forced by the higher prices of raw wool, and the lessened prices of wool are reflected now in lower prices for the fabrics. These facts in the case were frankly stated by practical manufacturers at the time, but these authoritative statements were ignored by the tariff-hating press and politicians.

No Monopoly In Woolen Manufactures

"There is no trust or monopoly in the wool manufacturing industry. Competition among the one thousand woolen mills of America is incessant and keen, and it is only the enormous volume of production that enables manufacturers to make a reasonable profit, which in this particular industry, taking one year with another, does not average far from 6 percent. The program of Champ Clark and the tariff smashers would compel a reduction of these moderate dividends and a reduction of the wages of the work-people, which are certainly not excessive. It is manifest that a dividend rate of less than 6 percent would fail to attract capital to, or to hold it in, the somewhat hazardous business of textile manufacturing. And a severe reduction in the wages of the work-people in our textile centres, and a consequent reduction of their purchasing power, would quickly cripple every line of business in the commonwealth.

Democratic Tariff Policy Is Sectional

"Under the Cleveland regime there was at least the promise of free raw material for Massachusetts industries, in partial compensation for a cutting down of the duties that protected Massachusetts manufacturing. But now there is no such promise. The free raw material design has not merely been abandoned, but has been publicly repudiated by the south in and out of Congress. Democratic leaders, whose own states are producers of the raw material. The real anti-tariff program of the anti-tariff party in this country is distinctly is a sectional policy, aimed in particular at the life and prosperity of Massachusetts and New England. Its success means less work and lower wages for the hundreds of thousands of men and women employed in our protected industries—and in Massachusetts the protected industries are nearly all we have."

Boy Was a Kentuckian.

The Sunday school teacher had just explained to the juvenile class that the first parents were made from dust.

"Now, Edgar," she said to a bright little fellow, "can you tell me who the first man was?"

"Henry Clay," was the prompt reply.—Philadelphia Times.

From Outside.

In some great public office I should like to be a clerk.
I should like to do much in the way of good, and work
I'd sit behind a window pane
And look out at the world and sane,
And when the time for closing came I'd close up with a jerk.
—Buffalo Express.

Rats In Her Hair.

Mr. Styles. See how intently that cat is looking at you. If you had your hat on I'd think he was watching the bird.

Mrs. Styles (suddenly—Gracious! I hope to goodness one of my rats is not showing!—Yonkers Statesman.

The Dry Brand.

She was caught in a shower,
But she didn't get wet;
'Twas a shower of rice,
Such as brides often get.
—Chicago News.

Business Conference.

"The junior partner wants to see you right away," announced the bookkeeper. "I guess it's the bounce for yours."

"Nix," replied the office boy. "He only wants to find out what new players have been signed."—Washington Herald.

A Fishing Episode.

Some one set fire last night to Lefty Kim's swimming at his fate.
"I don't blame him for his fate is laundered
"For some time I was hooked my bath!"
—Detroit Free Press

A Fire Alarm in Your House

IS A GREAT PROTECTION

A telephone will not only summon the firemen but is indispensable in case of sickness or other emergency.

The extra protection given by a telephone far outweighs its cost.

Get rates from the manager of your exchange.

NEW ENGLAND TELEPHONE AND TELEGRAPH COMPANY

NEW ENGLAND TELEPHONE & TELEGRAPH CO. LOCAL LONG DISTANCE TELEPHONE BELL SYSTEM AMERICAN TELEPHONE & TELEGRAPH CO.

Legal Notices.

Commonwealth of Massachusetts.

MIDDLESEX, ss.

PROBATE COURT.

To all persons interested in the estate of Henry F. Robinson late of Winchester in said County, deceased.

WHEREAS, Stephen W. Reynolds the executor of the will of said deceased, has presented for allowance, the account of his administration upon the estate of said deceased.

You are hereby cited to appear at a Probate Court, to be held at Cambridge, in said County, on the twenty-fifth day of September, A. D. 1910, at nine o'clock in the forenoon, to show cause, if any you have, why the same should not be allowed.

And said executor is ordered to serve this citation by delivering a copy thereof to all persons interested in the estate fourteen days at least before said Court, or by publishing the same once in each week for three successive weeks, in the Winchester STAR, a newspaper published in Winchester the last publication to be one day at least before said Court, and by mailing, post-paid, a copy of this citation to all known persons interested in the estate, seven days at least before said Court.

Witness, CHARLES J. MCINTIRE, Esquire, First Judge of said Court, this twenty-third day of July in the year one thousand nine hundred and ten.

W. E. ROGERS, Register.
13-29,8-5,12

To the Honorable the Judges of the Probate Court in and for the County of Middlesex.

Respectfully represents John F. Sullivan, Jr., of Winchester, in said County, and Frances E. Sullivan his wife, that they are of the age of twenty one years or upwards, and are desirous of adopting George Sweetser of Winchester, a child of Arthur W. Sweetser and Mary S. Sweetser of Charlestown in the County of Suffolk and his wife, which said child was born in Charlestown on the second day of May, A. D. 1902; that we have had the custody of said George Sweetser for the past two years, that he was given into our care by one or about June 21, 1908, by The Harrison Ave Home Society of Boston of Hilldrey. That we are well able to provide him a suitable home and education.

Wherefore we pray for leave to adopt said child, and that his name may be changed to that of George Sullivan.

Dated this eighteenth day of May A. D. 1910.

JOHN F. SULLIVAN, JR.
FRANCES E. SULLIVAN.

The undersigned, being the guardian of said child, for the ward, hereby consent to the adoption as above prayed for.

HOME FOR DESTITUTE CATHOLIC CHILDREN BY
JOHN F. WANNING, President.

Commonwealth of Massachusetts.

MIDDLESEX, ss.

PROBATE COURT.

ON the foregoing petition it is ordered that the petitioners notify the said Mary S. Sweetser and all other persons interested to appear at a Probate Court to be held at Cambridge, in said County of Middlesex, on the twelfth day of September, A. D. 1910, at nine o'clock in the forenoon, to show cause, if any they have, why the same should not be granted, by serving them with a copy of said petition and this order seven days before said Court, or if they be not found within this Commonwealth, by publishing the same once in each week, for three successive weeks, in the Winchester STAR, a newspaper published in Winchester the last publication to be seven days, at least, before said Court.

Witness, CHARLES J. McINTIRE, Esquire, First Judge of said Court, this first day of August, in the year one thousand nine hundred and ten.

W. E. ROGERS, Register.
8-5,8-12

Morgtagee's Sale of Real Estate in Winchester, Mass.

By virtue of a power of sale contained in a certain mortgage deed given by Emma E. Varney, of Lowell, in the County of Middlesex and Commonwealth of Massachusetts to Della P. Tasker, of Nashua, in the County of Hillsborough, in the State of New Hampshire, dated October 1, 1909, and recorded with Middlesex South District Deeds, book 4848, page 194, will be sold by public auction, upon the premises below described, on

Monday the Twenty-second day of August A. D. 1910 at 2.00 o'clock in the afternoon,

all and singular the premises conveyed by said mortgage deed, and therein described as follows:

"A certain tract of land with the buildings thereon, situated in Winchester, in the County of Middlesex and Commonwealth of Massachusetts, in that part of Winchester called "Winchester Park," and being lot numbered 7 seven on the Northwesterly half of lot numbered eleven. It is shown on a plan of lots drawn by G. F. Hartshorn, dated May 1891, and recorded in the Middlesex Registry of Deeds South Dist., Book of Plans 20 Vol. Page 4, to which plan reference is made subject to all restrictions in former deeds."

Said premises will be sold subject to all unpaid taxes. A deposit of $100.00 will be required at part payment at time of sale, balance of the purchase money on delivery of deed within one week, other terms made known at time and place of sale.

BENEY W. WATERMAN,
Assignee of said mortgage.
Ayer, Mass., July 28, 1910. 129-8,12

THE WINCHESTER STAR

Is read by over 5000 people.

And is a First Class Advertising Medium.

For FLOWERS for all occasions

CALL ON

ARNOLD

The Florist

First-class flowers all the time.

Tel. 261-2 House 127-3

JOHN T. COSCROVE
Undertaker and Embalmer
12 SPRUCE STREET, WINCHESTER
Telephone Connection.

Winchester Junk Collector.
CHARLES FEINBERG,
44 Middlesex St.
All kinds of rags, bottles, rubbers, paper stock and iron and metals of all kinds collected and highest cash prices paid for same. Also old auto tires. Drop postal and I will call. 1-01

CARPET WORK

Now is the time to have your Rugs and Carpet cleaned and old carpets made into rugs. Cane seat chairs reseated. All kinds of carpet work

C. A. NICHOLS,
Proprietor of Woburn Steam Carpet Cleaning Works, 7 BUEL PLACE WOBURN.
Telephone, 349-1 Woburn.

Holland's Fish Market,
DEALERS IN
FRESH, SALT, SMOKED and PICKLED FISH
OYSTERS, CLAMS and LOBSTERS.
Canned Goods of all kinds
174 Main St. Winchester
TELEPHONE 217

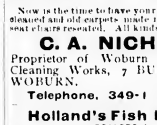

PARKER'S HAIR BALSAM
Cleanses and beautifies the hair.
Promotes a luxuriant growth.
Never Fails to Restore Gray Hair to its Youthful Color.
Cures scalp diseases & hair falling.
50c and $1.00 at Druggists

It is not too late in the season to change your old or defective heating apparatus. You won't have to shiver while the work is being done. The are in the new plant the same day that it is put out in the old one.

EDWARD E. PARKER
Steam and Hot Water Heating.
8 MIDDLE STREET, WOBURN.

REO CARS

Robert F. Whitney

AGENT

PAINTING

Do you want good painting, that is, painting that will look well and wear well? Then consult

W. A. NEWTH,

The practical house painter and paper hanger. He also does hardwood finishing and tinting, and carries a large line of samples of

WALL PAPER.

No. 4 Converse Place.

A first class landscape gardener who will take care of your every need in that line. Your lawn, flowers, shrubbery, or vegetable gardens. Will lay out walks, driveways or flower beds. Expert at transplanting potted plants. Makes new lawns of old worn out ones look like new. Lawns mowed by week or season. I have the best loam in town for sale. Also sodding and lawn dressing. Shrubbery and plants for sale. Prompt service, reasonable prices.

CHARLES SMITH,
47 Harvard St., or telephone Winchester 331-5.

A PHOTOGRAPH

That is not only a good likeness but a work of art as well is a satisfaction to yourself and your friends.

The excellence of the work done at the

LITCHFIELD STUDIO
ARLINGTON

is without question. A trial will convince you.

TELEPHONE, Shop 115-2, Res. 421-1

CARL LARSON
DECORATOR
Painting, Paper Hanging, Paper and Mouldings in stock

No trouble to show samples at residences.

Residence, 993 Main St.
Shop, 508 Main St.
Winchester, Mass.

FIRE ALARM TELEGRAPH

Box 5. Wildwood st., opp. Woodside road.
7. Central, Fire Station.
12. Mystic ave., near Mystic road.
13. Winchester Manufacturing Co.
14. Bacon street, opp. Lakeview road.
15. McKay. Private.
21. Main street, opp. Young & Brown's.
23. Main street, opp. Thompson street.
24. Mt. Vernon, cor. Washington street.
25. Main, cor. Mt. Pleasant street.
26. Main street, cor. Herrick avenue.
27. Main street, at Symmes Corner.
28. Baker's Mills. Private.
31. Swanton street, Rose house.
32. Forest street, cor. Highland avenue.
33. Washington street, cor. Cross street.
34. Cross street, opp. East street.
35. Swanton street, cor. Arlington street.
36. Washington street, cor. Eaton street.
37. Harvard street, cor. Florence street.
38. Oak street, cor. Holland street.
41. Lake street, cor. Main street.
42. Boggs & Cobbs Factory. Private.
43. Main street, cor. Salem street.
44. Main street, opp. Canal street.
45. Main street, opp. Sheridan circle.
48. Eastern Felt Mill, Canal street.
51. Cambridge street, opp. Pond street.
52. Central street, opp. Rangeley.
53. Bacon street, cor. Church street.
54. Wildwood street, cor. Fiske Place street.
55. Dix, cor. Pine and Church streets.
56. Wildwood, near Cambridge street.
57. Church street, cor. Cambridge street.
58. Calumet road, cor. Oxford street.
61. Whitney, near Wildwood street.
62. Mt. Vernon, cor. Highland avenue.
63. Highland avenue, opp. Webster street.
64. Highland avenue, cor. Wilson street.
66. Highland avenue, cor. Herrick street.

Second alarm given by striking three blows followed by box number.

Two blows dismisses the Department.

Two blows for first of July.

22, three times, at 7.30 a. m., for morning session for grades below grade VI, and 12.30 p. m., for afternoon session.

Three blows brush fires.

TOWN DIRECTORY.

Following are the hours set apart by the town departments as regular times of meeting:

TOWN CLERK—Daily, 8.30 to 11.30 a. m., 2.30 to 4.30 p. m., and Saturday evenings from 6.15 to 7.15.

SELECTMEN—Monday evenings.

SCHOOL COMMITTEE.—Fourth Tuesday evening of each month at the High school house.

TRUSTEES OF LIBRARY: Fourth Friday of each month.

CEMETERY COMMISSION—First Saturday of each month at 4.30 p. m.

WATER AND SEWER BOARD—Monday evenings.

TREASURER—Wednesday afternoons from 12.30 to 5.30.

WATER REGISTRAR—Tuesdays and Fridays from 5 to 6 p. m.

COLLECTOR—Hours for collection every afternoon from 2.30 to 5 (except Wednesday) Saturday evenings from 7.30 to 9.

FIRE ENGINEERS—Every Monday evening at Engine house.

BOARD OF HEALTH meets last Friday of each month at Town House.

SUPT OF SCHOOLS—Office hours 4.5 p. m. on each school day during the school year at High school house.

N. ROBINOVITZ
THE WINCHESTER JUNK DEALER
Who is paying the highest prices for rags, bottles, rubbers, old iron and all kinds of metals and paper stock, and automobile tires.
46 Middlesex Street,
WINCHESTER, MASS.
Drop me a postal and I will call.

B. F. MATTHEWS,
TONSORIAL SHOP,
180 MAIN ST
CUTTING CHILDREN'S HAIR A SPECIALTY
All work done under strictly sanitary conditions.

A Reliable Remedy FOR CATARRH
Ely's Cream Balm is quickly absorbed. Gives Relief at Once.
It cleanses, soothes, heals and protects the diseased membrane resulting from Catarrh and drives away a Cold in the Head quickly. Restores the Sense of Taste and Smell. Full size 50 cts. at Druggists or by mail. Liquid Cream Balm for use in atomizers 75 cts. Ely Brothers, 56 Warren Street, New York.

ELY'S CREAM BALM CURES COLD IN HEAD CATARRH HAY FEVER HEADACHE TRADE MARK ELY BROS NEW YORK

BROWN & GIFFORD
TEL. 348-2.
PURE ICE
OFFICE:
174 Main Street, Winchester
Houses at Hors Pond

THOMAS QUICLEY, JR.
Teamster, Contractor and Stone Mason
PAVING, FLOORING, ROOFING
In Artificial Stone, Asphalt and all Concrete products
Sidewalks, Driveways, Curbing, Steps, Etc.
Floors for Cellars, Stables, Factories and Warehouses.
ESTIMATES FURNISHED
18 LAKE STREET.

J. T. COSCROVE
Real Estate Mortgages and Loans On Personal Property
2 WALNUT ST.

YOU CAN'T MOVE A LOT OF LAND.

It's there to stay.

Therefore, when buying a lot you want to be sure that it is in just the right location.

It should be in a location where the population is increasing. That will make the lot worth more from year to year.

In case, too, that you should want to sell, location is most important. That is worth considering.

Lots on Sheffield West.

Have every advantage and there are only a few of them left.

GEO. ADAMS WOODS,
15 State Street, Boston, Mass.
Winchester Office, Waterfield Building.
Telephones 5873 and 5874 Main
Real Estate, Mortgages and Insurance.

NEWSY PARAGRAPHS.

Mr. and Mrs. Alfred C. Vinton and daughter, Miss Mabel Vinton have been spending the past two weeks at Campton, N. H., being guests at the Sidnet Hall House.

Saddle horses to let at Blaisdell's Stable. Tel. 211-1

Mrs. L. A. Elliott of Stevens street returned this week from a stay at the Isles of Shoals.

The Eastman Cut Co. is to build two steel cars at a cost of $[illegible] apiece, the Boston and Maine financing the proposition and agreeing to rent the cars as fast as they are turned out of the shops.

Candles and tree trimmings, all colors, for birthday cakes, Mills.

A youth of sixteen years was in court from Stoneham for malicious mischief, the offence being the pulling of a trolley from the wire near a railroad crossing at Lynn Hill. He was given a severe lecture by Judge Johnson and fined fifteen dollars.

Now is the time to have your lawn mower sharpened and repaired at Central Hardware Store. Tel. 1895. 15 Pleasant street. ap15tf.

The first of last week thieves visited the henhouse of Mr. E. C. Fisher, Hillcrest, and during two night trips stole three chickens. A third visit was made early last Saturday morning, but was unsuccessful owing to the noise waking Mr. Walter Fisher from his sleep. He yelled at them, when they hastily decamped. Mr. Fisher has now prepared to give them a reception on their next visit that will consist of immediate explanation points.

Take home a box of Cox's ice cream

FLOWERS

For all occasions. We employ the best expert designers and decorators.
J. NEWMAN & SONS Corp.
Tel. 4410 Main 24 Tremont St.

NEWSY PARAGRAPHS.

Mr. and Mrs. James E. Bunting and Miss Florence Bunting have been spending the week with friends in Provincetown and taking in the celebration.

If the Boston & Maine officials would give the road bed between the lower and station a generous coating of some kind of dust layer, it would be appreciated. The express trains raise a big cloud of dust as they pass through the centre to the annoyance of all within reach.

Lawn mowers sharpened and repaired at C. H. Hedland Store. 18 Pleasant street. Tel. 1895. ap15tf.

Winchester Lodge, N. E. O. P., with Franklin, Alston, Everett, Prescott and Vulcan lodges, will go on a grand moonlight excursion, Wednesday evening, Aug. 17.

An article in last week's issue of the STAR stated that David Youngman, father of the late Willis B. Youngman of Melrose, was Winchester's first Town Treasurer; this should have read that Mr. Youngman was Winchester's first Town Clerk.

Woburn held its annual "traders' day" Wednesday, the merchants and their friends spending the day at Nantasket.

Ladies and Gents Tailoring, Dyeing, Steam, Naptha and Dry Cleansing, Remodeling and Repairing. All our cleansing and dyeing is done by the L. H. Daboz Co., insuring you thoroughly first class work. Winchester Clothes Cleaning Co., 626 Main street. Tel. 2894-1.

Discussing advertising, ex-President Earl miles said: "Does advertising pay? has been the theme of numerous and labored utterances and there are no doubt remote and obscure corners of the country where it is still a vital, living question but, as a rule it has become an axiom, and many of the successes we witness in the market place have been achieved by the fullest recognition in practice of the affirmative of the proposition. "The best advertiser and the best merchant are synonymous and the poorest advertiser is usually the one who finds time to spend in court of bankruptcy."

FOR INFORMATION CONCERNING

REAL ESTATE

IN

WINCHESTER

THE MOST BEAUTIFUL SUBURB OF BOSTON

CONSULT

EDWARD T. HARRINGTON CO

Post Office Block, Winchester, Mass.

TEL. W. 478-3 OR W. 264-6

NEWSY PARAGRAPHS.

Mr. William H. Richards and the Misses Emma and Mary Richards have returned from Maplewood, N. H., where they have been guests at the Maplewood Inn.

Mrs. Walter Stephen is suffering from several broken tendons in her knee, the result of a bad fall received last week.

College ices at Co.cel's; how delicious.

John E. Barnard of this town will sail Saturday, August thirteenth, from New York for Europe. He will study architecture this winter in Paris and will spend the following spring and summer in travelling.

Mr. James Horne does not appear to be very successful in arranging with J. F. Kittrick of Woburn for a 100 yard run, hop, step and jump and other events. It seems to be a case of "afraid."

Mrs. Handel Pond, who has been among the guests at the New Black Rock House, Cohassett, has returned to Winchester.

Mr. and Mrs. George F. Parker are home from a stay at Oak Bluffs, where they were registered at the Nashaway Hotel.

Mr. and Mrs. Joseph Moulton have returned from Pittsfield, N. H.

Mr. F. E. Crawford and family of Wildwood street returned this week from an extended trip of two months. Montreal, Quebec, the Thousand Islands, Chicago and other places were visited, with a stop for several weeks at Emlenton, Penn. The return journey to Winchester was made by way of the great Lakes and Niagara Falls.

Mr. and Mrs. John B. Boyce have returned from a stay at Waterloo, P. Q.

A few days ago we saw two young girls in a real aggravating predicament. One had a dress suit case with her and was evidently on a visit to friends here. As she alighted from the trolley at the centre, a girl who had evidently been on the watch for her made a rush forward and they embraced and tried to kiss each other. Sad to relate, but they were not cramped for doing this because of the two feet of projecting hat bands. They tried all manner of angles and curves, even to the seeming destruction of the hats, but it was no use, so they gave up the task to the extreme sorrow of a half dozen onlookers.

Antiseptic and dustless wall dusters. Try one, Mills.

Just previous to the starting of the ball game on Manchester Field last Saturday afternoon, while the swings and teeters were in full operation, a little girl, Almena Burwell, daughter of Edward L. Burwell of Forest street, ran to secure a place in one of the swings just vacated. The swinging board struck her on the forehead, inflicting a bad cut over her eye. The accident attracted a large crowd of children, and at first it was thought the child was seriously injured, the blood flowing profusely from the wound. Physicians who were present on the field attended her and she was soon able to be taken to her home by her mother.

An interesting piece of news was received by the U. S. Rubber tire Co., lately stating that a tire rebuilt by them for a prominent Medford automobilist had just completed its 7000 miles and offering it to the company as a souvenir and is now on exhibition at their factory West Medford.

Col. Horace B. Parker has sold his stock, poultry and vegetable farm known as the Odell place on Portsmouth avenue, three miles from Exeter station, Stratham, N. H. There are [illegible] acres of land [illegible] the Squamscott river at [illegible] a landing upon it, a colonial house [illegible] and containing [illegible] rooms, [illegible] with all [illegible] conveniences, [illegible] stable, [illegible] chicken houses, [illegible] poultry plant of [illegible] hundred and numerous outbuildings, all apple orchard of thirty acres, [illegible] of wood and timber. I. M. Cornish of Winchester was the buyer. The price paid was $7500, which is said to be less than one half the cost of the mansion alone. The place is one of the old landmarks of Stratham.

WHEN IT'S HOT

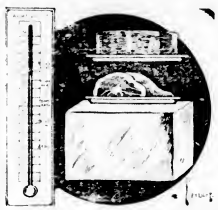

Leave your Meat Order with us and you'll rid yourself of worry and be sure of good meats.

MEAT ON ICE

is our business. We deliver it when you want it and in good condition. Leave it to us and you won't have any worry about your steaks, chops and roasts. Our service is prompt and the prices reasonable.

RICHARDSON'S MARKET

Groceries and Meats
Telephone 410--470
10--12 PLEASANT STREET.

SURPRISE PARTY.

Miss May Harrold, daughter of Police Officer John Harrold was given a very delightful surprise party by her many friends at her home on Myrtle street last Friday evening. She was given a handsome gladstone travelling bag. The presentation was made by Miss Sophie Elliott. During the evening a solo was rendered by Mr. William Kezar of Brockton also piano selections by Miss Katherine Harrold. After playing many games from London Bridge to post office, refreshments were served.

Guests were present from Winchester, Woburn, Arlington, Somerville and Brockton. Among those present were:

Sophie Elliott
Harriet Hendrickson
Louise Lizotte
Elizabeth Delorey
Annie Flaherty
Mary Mulhern
Annie Carney
Sadie Michaud
Katherine Harrold
Pauline Harrold
Tena McNulty
Agnes Harrold
Dorothy McCraven
Claude Lutes
Johnny Sullivan
Mr. Vinal
Mr. O'Leary
Carl Small
Leo Kenna
Geo. Lizotte
Albert Joyce
Will Jones
Will Kezar.

MONEY LOST 14 YEARS AGO.

About 14 years ago Miss Florence Woodruff, of Winsted, Conn., now Mrs. Florence Farmer of Winchester, daughter of James G. Woodruff, lost her pocket book, containing $50, in the vicinity of Main and Union streets. She advertised for the pocket book, but without results. Last Saturday Mr. Woodruff, president of a local clock company, received a letter containing $50 with this note:

"Herewith is $50 lost by your daughter many years ago. Please reply through the Citizen."

There was no signature affixed. The sender was evidently conscious stricken. In giving the statement to the Citizen as requested in the note, Mr. Woodruff added: "It does pay to advertise in the long run."

WILL CELEBRATE MONDAY.

Much interest is being manifest in the coming celebration on Monday by the Italian residents on Manchester Field. Great preparations are being made for the day, and it is said that the display of fireworks in the evening will eclipse anything yet given in Winchester of a like nature. In addition to the display a full band of 40 pieces will give selections during the day.

Word received from Messrs. William P. Widowsky and Dwight Fisk, who are travelling on the Continent, report them as enjoying a fine trip, with good health and excellent weather.

First Aid to the Thirsty

KNIGHTS SODA WATER WITH ICE CREAM

KNIGHTS IS RIGHT!

KNIGHT'S PHARMACY

MAIN AND CHURCH STS.

JUST RECEIVED
Children's Dresses

Well Made From Fine Ginghams

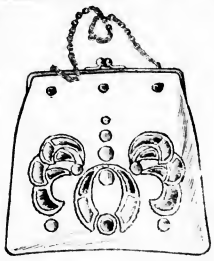

New Assortment of
Royal Society
Packages
Also
Royal Society
Embroidery Floss

McCall's Patterns and Magazines for September.
Gentlemen's Fine White Vests and Dress Shirts.
We invite you to call and see our new store

F. E. BARNES & CO.,

TEL. 352-2 **MAIN ST.**

AUTO TIRES REPAIRED

Sectional Work and Rebuilding, Casings a Specialty

Auto Tubes patched from the inside and vulcanized by steam, the only sure method. There is a reason. All of our patches are stamped U. S.

U. S. RUBBER TIRE CO.
217 Arlington Street, West Medford
Tel. Arlington 3153.
Winchester 4083.

Established 1895

George E. Pratt & Co.

Plumbers and Tinsmiths

Jobbing Promptly Attended to

Hot Water Boilers, Furnaces, Stoves, Repaired

Lyceum Building

OUT ALL NIGHT IN A BALLOON.

About 500 persons witnessed the ascension of the balloon Boston from the Lowell gasbight company's yard at 11.45 o'clock Tuesday evening. It was the first night balloon ascension from Lowell. Charles J. Glidden assisted in the arrangements. In the basket were Jay B. Benton of this town and J. Walworth Flagg of Worcester. Mr. Benton said it was the intention to remain in the air until after daylight. It would not surprise him, he said, if the landing was at Littleton, N. H., or somewhere in Vermont.

The balloon, although there was but little wind blowing from the southeast, soon cleared the large chimneys and pipes in the gasbight company's yard and took a northwesterly direction.

Traveling above the clouds during three hours of their voyage the party covered an air line distance of 12 miles in the balloon, landing at North Haverhill, N. H. The prevailing air currents carried the balloon to the northwest and diagonally across a large portion of the state of New Hampshire. The course by direct line across Lake Winnipesaukee. The greatest height reached during the voyage was 5500 feet. While deflating the balloon after landing, Mr. Benton was partly overcome by gas.

Easy Rivets! Easy Rivets!

FOR MENDING
Agate, Enamel, Tin and Aluminum Kitchen Ware

Just an "Easy Rivet" placed in a leaky hole and a stroke of the hammer will stop the leak.

Try a box only 10c.
Too far gone to mend? Let us supply you with new!

We carry a complete line of
Grey Agate Ware
Three Coat White-Lined
Robin Egg Blue Ware
and
Imported All White Ware

The 20th Century Toaster and Broiler
Fill a long felt want
Let us show it to you

HERSEY HARDWARE CO.

"The Store of Quality."

Money Saving Sale of Children's Wearing Apparel

As the end of the Summer season approaches we find a broken lot of Suits and Dresses which we are offering at the following low prices:

Boys' Blue and Tan Russian Suits, 50c value,	25c
Boys' White Russian Suits,	39c
Boys' Pants, 25c value,	12 1-2c
Children's $1.00 Linen Dresses,	59c
Children's $1.00 Chambray Dresses,	59c
Children's 50c Gingham Dresses,	29c
Children's 25c Print Dresses,	19c
29c Chambray and Imitation Galatea Rompers,	19c
All 50c Rompers,	39c
All 75c Rompers,	49c

The F. J. Bowser Dry Goods Store

Centre of Good Values

PUBLIC LIBRARY,
WINCHESTER,
MASS.

THE WINCHESTER STAR.

VOL. XXX. NO. 7. WINCHESTER, MASS., FRIDAY, AUGUST 19, 1910 PRICE, FIVE CENTS

AN UNEXPECTED VACATION.

Mrs. [illegible] Rockwell [illegible] Lowell and Mr. [illegible] Rockwell [illegible] Winchester, accompanied by Mrs. [illegible] had the surprise of a long [illegible] week's vacation [illegible] Halifax to visit Mr. [illegible] [illegible] Mr. [illegible] time that Mr. [illegible] the Blue [illegible] and the time [illegible] amount of freight on the wharf at Halifax, he about 12 [illegible] before the boat would be ready to start. All obeyed to the warning [illegible] the bugle and continued on board on a departing trip to Prince's port, sail and shifted, taking to sea a very change in the surrounding scenery until the steamer was twenty or more feet from the wharf. There was no information imparted, and when the captain had the unshifted, he came in and stream. A tug boat was [illegible] the captain evidently suspected [illegible] but did not heed it, and the steamer continued on its way, the captain hoping that something might come about, [illegible] he might transfer the unwilling [illegible] the return to Boston. But [illegible] were bound out and none [illegible] nothing remained but to take them along to Halifax, N. S., the trip [illegible] thirty-six hours from Boston. As [illegible] the Long to Shed Halifax a telegram was sent to Boston, informing Mr. Dennett of the much need his wife was in, and also Mrs. Buckley's children. To make the situation more unpleasant for the ladies they were [illegible] to their berths with seasickness [illegible] the journey.

A quick departure was made from Halifax for Boston by the shortest route, and hereafter these ladies when seeing friends off on a steamer, will heed the "go ashore" whistle.

MAN STABBED AT TANNERY.

On Tuesday [illegible] the police were called to Riggs & Cobb's tannery on Swanton street to investigating affray, an Italian having stabbed David Crotty of 22 John street, Woburn, a fellow worker in the beam house. Notwithstanding the fact that several men were standing near by, no effort was made to stop the Italian after the deed was done, and he walked out and made his exit.

As near as [illegible] learned the Italian had trouble with some of the men at the shop during the morning, a number of them setting on him, and before they were stopped he received a cut on the cheek. During the noon hour the man had for Crotty and severely cut him with a long knife used to slit hides, sinking a long cut in the face and under the left arm. Crotty, it is said, had nothing to do with the morning trouble except to aid in separating the other men.

The Italian who did the stabbing was John Abrosio, of 15 Florence street. After escaping from the shop he went to his home and changed his clothes, and took to the woods at the north end of the town. The police took a man from the shop who ran to Winster and started for his house, but the guide was somewhat confused in his identification and led them to the house of Abrosio's brother, thus giving the man wanted a chance to escape.

The woods around north Winchester were thoroughly scoured by the police until nightfall, and although the man was seen by several persons during the afternoon, he managed to get away each time, and has not yet been captured. It is thought that after getting money during the night from countrymen he left this part of the country.

The injured man was taken to the Choate Hospital at Woburn, and although badly cut it is anticipated he will recover if blood poisoning does not develop.

A LONG TRAIN.

One of the longest passenger trains which ever passed through the town was that of last Tuesday morning, when two of the big "grasshopper" express locomotives hauled 21 cars out of the station. The train was today made up of two trains, [illegible] and [illegible] 15 o'clock out of Boston. The first engine had some [illegible] matter with its [illegible] and [illegible] the switching below the station. When the second train came in, it was decided to couple the two engines at the head of the train, both being able to haul the cars, and the second controlling the brakes. This was done and both trains made into one as far as Lowell, where a new locomotive was secured. The string of cars reached practically from the Winchester to the Wedgemere stations.

PLAYGROUND NOTES.

Miss Hale, player and director of the Chapin school playground, suddenly restained her position the latter part of last week to resume [illegible] immediately position in charge at the people ground work in Newport, R. I. Miss Hale during her stay here showed much to make the playground one of great success in this town.

Miss Gertrude D[illegible] of Medford has been secured to take the vacancy made by the resignation of Miss Hale. For a number of years she has been employed as a teacher in the Public schools of Medford, and has been serving as an instructor in the summer vacation schools of that city. Miss Desmond will have charge of the Chapin school playground until the close of the season. The playground swings have been installed at both playgrounds and the giant stride has been placed in position at Manchester Field. The new apparatus has proven to be very popular with the children and is being in [illegible] time. Since the installation of the swings and stride, the attendance has increased [illegible] and many of the older citizens of [illegible] can appear on the field to watch the children enjoy themselves.

The playground season will close sometime during the second week of Sept. with a track meet to be held on Manchester Field. The date has not been definitely decided upon as yet. The events will be as follows:

Girls, 16 yrs. and under
1. 50 yd. dash
2. Sack race

Boys, 14 yrs of age and under
1. 50 yd. dash
2. Hop step and jump
3. Sack race

Entries should be made with the playground director at the Manchester Field ground [illegible] any time during playground hours. All entries should be in by Sept. 5.

Manchester Field Playground was closed all day Monday at the request of the committee having charge of the celebration on the field by the Italian citizens.

Over 1500 people were in attendance at the Manchester Field ground Wednesday afternoon.

REAL ESTATE NOTES.

Although the summer season is considered a quiet one for the sale of real estate, the following recent sales have been reported by Edward T. Harrington Co.

Hattie H. Creed has sold her house and about 5,000 sq. ft. of land at No. 6 Bacon street to Frederick M. Symmes of Woburn.

Eugene E. Young has sold his house, garage and about 15,000 sq. ft. of land at 33 Glen road to Llundyn S. Rogers of Lynn.

Caroline A. Payne of No. 14 Webster street has sold her house, stable and about 1.2 an acre of land to Dr. Oscar E. Wass, jr., who will make extensive alterations previous to his occupancy in the spring.

Kelley & Hawes Co. have sold their property No. 8 Glen road, consisting of house, stable and storehouses and about 20,000 sq. ft. of land, to E. M. F. Saunders.

Edward T. Harrington Co. were also the brokers for the following rentals:

Geo. C. Ogden's house No. 9 Park road to John T. Webster of Dorchester.

Blank Bros. house No. 1 Eaton court to Courtenay C. Douglas of the General Electric Co., Boston.

George Davidson's house No. 22 Park road to John Hart Taylor. Mr. Taylor is an architect with offices at No. 50 Bromfield street, Boston.

Herbert Cook's house No. [illegible] Ogden avenue to John R. Howard, jr., of Ardmore, Penn.

L. R. Wallis's house, No. 2 Ravencroft road to W. P. Clark of Malden.

LINEN SHOWER.

A number of girl friends of Miss Irma Buckley of Washington street, who is to wed Mr. William G. Lord of Arlington tomorrow night, gave her a linen shower at the home of Miss Mildred and Miss Helen Davis on Myrtle street, Tuesday evening. Miss Buckley was presented with a quantity of fine linen and a handsome bouquet of flowers.

The dining room was decorated in [illegible] and the guests were served with [illegible] and [illegible], and during the evening refreshments and games occupied the pleasure of the company. A pleasing feature of the affair were the letters of good wishes, one from each lady, fully present being given to the bride-to-be.

Among those present were: Mrs. Hazen Frost, Mrs. Herbert Bridges, Miss Ethel Kelley, Gladys Dearborn, Pearl McLean, Elsie Coy, Persis Richardson, Florence Kidder and Leah McIntosh.

ITALIAN CELEBRATION.

Drew 5,000 Persons to Manchester Field.

The Italian celebration was held on Monday as advertised and evidently satisfying which those people have held in Winchester on a big program. Although the playground has been closed for the rest of the entire day, there was [illegible] in the afternoon. During the morning men were at work on the lower end of the field erecting the framework necessary for the fireworks.

At two o'clock the Italian band headed a parade through the Plains starting at Winchester street, and after traversing Swanton, Oak, Washington, Harvard and Florence streets the party dispersed at the railroad bridge and trampled down the tracks to Manchester Field. Here the band established itself in the band stand and played continuously until nine o'clock in the evening, giving fine music and a program from the Italian [illegible] which was a pleasing change from the selections usually heard. The music was excellent and thoroughly enjoyed by the great crowd.

The attendance at the concert and fireworks in the evening was the largest ever seen on Manchester Field, being estimated by the police at 5,000 persons. The fireworks began promptly at 8.15 and continued until almost 9 o'clock without a break. Owing to the necessity of omitting their beloved bombs, the Italians made a feature of pin wheels and set pieces, and they certainly showed the great crowd some new wrinkles in that line. At times the whole field was laughing, so tickle was it with some of the antics of the revolving wheels of fire, which assumed all colors of the rainbow in a most unexpected manner. An aerial mine, which after exploding left a little pin wheel whirling in the sky for a minute or two, was a decided novelty, as was one which after showering a multitude of colored stars left the brightest light ever seen yet, floating over the field, lighting up the immense place and surrounding structures as clear as at noon time, and giving a most spectacular sight of the immense throng. The fireworks were universally declared to be the best yet of the many fine displays given on the field.

The crowd on the field is hard to even imagine, and the boulevard was thronged with automobiles and carriages, while the river had enough canoes in it to raise the water at the mill wheel. It is estimated that fully one-half the gathering came from Woburn, and the electric road was swamped after the display, the three extra cars provided not making an impression on the crowd. The centre was filled with people until after ten o'clock waiting for cars, and the majority were obliged to walk. Three special cars to Stoneham must handle the crowd from that place.

The fireworks were all made by one of the local Italians in a little shed at North Woburn and many persons have expressed the desire that he be given a chance to provide the display for the next celebration by the town.

Notwithstanding the big crowd, both at the Italian quarter during the day and on the field in the evening, there was no disturbance of any kind, everything connected with the affair going off in an orderly manner without a single hitch. It is greatly to the credit of these people that they should give to the town such a fine display, with the best of music, and pass it off in such a fitting manner.

The committee in charge of the affair was composed of the following: Vincenzo Barbaro, Procurator; Donato Zenga, Gaetano Gabella, Antonio Argeto, Domenico Fiore, Giovanni Assaro, Vincenzo Cartavolo, Rocco Fetterre.

BOY RUN OVER BY WAGON.

Thomas Michael, a ten-year old boy living on Bedford street, Woburn, was run over by the market wagon of his uncle, on which he had been returning from a trip to Boston, near the saw mill of Blanchard and Kendall, Main street last Friday afternoon and sustained a badly torn scalp.

He was removed to the Choate Memorial Hospital, where he is resting comfortably. The story of the accident is that the hat worn by the boy had blown off, and that he had got down from the wagon to recover it. When making an attempt to board the wagon again while it was in motion, he slipped and fell, the forward wheel passing over his head. He was removed to a near by house until the arrival of a physician.

SPINE INJURED.

An X-ray taken on Monday revealed the fact that Mrs. Irving W. Small, who is at the Portland Eye and Ear Infirmary suffering from injuries received two weeks ago by falling between a steamer and the wharf in Portland Harbor, has injuries to her spine which will necessitate an operation.

Mrs. Small was badly injured, it being feared for a time, internally. She will be operated upon next Monday.

A VITAL CIVIC QUESTION.

EDITOR OF THE STAR:

Being [illegible] I could without in any manner, occasionally drop down to Manchester Field, on pleasant afternoons, and having the interest and [illegible] I can a more of the comforts received from the playground and its various forms of amusement. I somehow feel that the facts and impressions so forcibly brought to my notice might be appropriate [illegible].

Just what percentage of the people living in Winchester are really aware of the good that is being accomplished at our playground would be difficult to obtain.

Do they know that hundreds of children, ranging in age from 5 to 15 years, are each day removing themselves from the various kinds of idly and recreation? Do they know that the average attendance each day is not far from [illegible] and on Saturdays and holidays as many as [illegible] are in attendance.

Do they know that under the management of Mr. Ricard E. Martin, the instructor, and Miss Flora M. Hale his assistant, these children coming as they do from all sections of our town and of all nationalities, are being taught to cultivate self-reliance, self control, politeness, patience, gallantry, wholesome morality, mental and physical development.

Games for the children under such trainers as are now in command here, develop respect for the rights of others, bring into actual use the real meaning of fairness and self control. These virtues rightly instilled have great power in cementing the home and school.

To learn to play the rules of the game, to be a courteous loser or winner to be fair and gentlemanly one to amateur, to restrain an angry moment and not to forget that little ones are waiting to try this or that game, and to give way with freedom and kindly feelings are virtues which I say plainly are the jewelry observed.

The old saying that children will be children still remains true and the incentive where the opportunity is good for one boy to crowd out another and deprive the former of his pleasure naturally crops out here, but they are promptly taught most gently, but firmly, that politeness and being fair are the rules which ought to and must prevail. All such matters are so easily adjusted that satisfaction immediately takes place. The absence of restless or discontented faces is very marked.

The utility of our playgrounds in their broad relations will stand or fall upon the method of its administration, and I was much pleased to note the degree of fairness so manifest, each child receiving the pleasure rightfully his or hers. Perhaps the most prominent as well as the most important observation I made, was the quality of the language used by the boys. We are all aware that where so or more boys are gathered together in play they will and do forget themselves, saying and doing many things not in accordance with their home training. Yet so far as I was able to detect we the language was good; differences of opinion would often arise, but peace and kindness quickly prevailed. Self control, placidity, and good manners constantly impressed upon these children are bound to bring about the desired results. Such environment must and will be appreciated by every mother and father as well as by the community, as I cannot but have its lasting influence with the children, and its benefits in and about the home.

Another observation was that our playground is used by the girls as much as by the boys. I have heard it said that playgrounds were for boys, but I am of the opinion that if anyone needs fresh air and sunshine, it is the girl from 5 to 15 years of age. Girls, much more than their brothers, are bound down early in life by responsibilities of home and do not therefore always have the freedom of their brothers, but this does not disturb the fact.

The benefits derived from physical training and playground practice are needed most by girls, whose horizon may be narrowed some day by the close boundaries of their own home, whose opportunities for discipline through contact with many people and varying conditions may be but few, knowing this then to be true, I say give girls all possible opportunities to avail themselves of the exercises such as are open to them, that they may get the best possible physical training and strength development in their younger years, for they are all too early in life deprived of it.

Another observation was the care and regard for the property and appliances. We are not unfamiliar with the fact that children do forget themselves and do things which deface and destroy property. Especially is this true of public property. But here they seem to display an interest in keeping their playground and the appliances in good order. The thing that must needs to be understood about play is that it is not a luxury but a necessity. Play is not simply something a child likes to have, it is something he must have if he is ever to grow [illegible]. It is more than an essential part of the law of his growth; of the process by which he becomes a man.

There is no better way to teach a boy [illegible]

COMING EVENTS.

Sunday Aug. 20 Baseball North Woburn vs Winchester A. A. at Manchester Field at 3.15.

BAND CONCERTS

Mt. Forest Field Sundays afternoons, [illegible]

Aug. 20, Woburn Brass Band
Aug. 27, First Corps Cadet Band

BAND CONCERT TOMORROW.

The [illegible] band concert [illegible] Mt. Forest Field [illegible] the Municipal Band [illegible] will be [illegible] as follows:

The Washington Horse Guards [illegible]
[illegible] Overture Commandery Missal
Overture Bachelorstreiche Suppe
Selection Bright Eyes Hosmer
Waltz The Flower of Italy De Sorano
All Scotch Medley Kerves
Dance of the Nile Maidens Losey
Selection A Trip to Japan Klein
Intermezzo Dublin Dandies Wenrich
Rag Now Zip Cabanola Glide
Vom Ave[illegible]
Two Step Homeland Becker
Selection The Mandolin Enders
March Gen Mitchell Hall
Star Spangled Banner

T. H. Mannan, Director.

STRENUOUS SUNDAY.

Police Make 20 Arrests During the Day.

Last Sunday was one of the most strenuous days with the Winchester police force experienced for many months, 20 arrests being made during the day, besides the investigation of a report of a break in a house on Fletcher street.

Eight persons were arrested for drunkenness. In the Woburn court seven of them were fined $5 and one placed on file. On the old golf grounds near Cutter village seven youths were arrested for gambling, their fondness for poker leading them to break the laws. They were each fined $5. Five youths from South Boston, part of a gang of 20 odd, were arrested at Symmes farm on hard, Symmes Corner, and will be in court today. The house at No. 28 Cedar street was raided and a quantity of beer, etc seized.

Neighbors reported early in the evening that the residence of William F. Stearns on Fletcher street had two lights of glass broken in the cellar and a piece cut out of one of the doors. Investigation by the officers revealed everything in good order and it was thought the glass was broken by boys. The family are out of town.

Broad street call this trouble the police had to handle two Italian christening parties out to plains, each going to Boston with five or six kicks.

The South Boston gang were busily engaged in looting the fruit trees at Symmes farm when the police were notified. Prompt work by the officers resulted in the arrest of none of them, and it is doubtful if any more fruit is taken this season, as the police are determined to stop this nuisance.

WHERE THEY ARE SPENDING THE SUMMER.

Mrs. W. [illegible] Stewart and daughters, Louise and Lillian, are at Oak Bluffs for a few weeks.

Miss M. McG. Noyes is spending the month at South Byfield.

The Misses May and Annie Foley are spending two weeks vacation at Jefferson, Mass.

Miss Mabel H. Dwyer, chief operator at the Telephone Exchange, is stopping at her parents' cottage at Auburn, N. H. Miss Josephine L. Hargrove is acting as chief operator.

Mr. G. Raymond Bancroft of the firm of Bowser & Bancroft is spending his vacation at Newport, N. H.

Mr. Addison R. Pike and family are spending the month at Long Point, West Tisbury, Mass.

Postmaster J. W. Richardson, accompanied by Mrs. Richardson, is spending two weeks at Oak Bluffs, where they are registered at the Sea View House.

Miss Cassie L. Sands is spending two weeks at Bear River, N. S.

Miss Josephine H. Grove leaves Tuesday for Cape Ann to visit her sister, Miss Lucy Hargrove, who is spending her vacation at the Mt. Pleasant House, Jefferson, Mass.

Mrs. Neil Doherty and family are spending a few weeks at Salisbury Beach.

Miss Bertha Russell has been the guest of Mr. and Mrs. Frank A. Cutting this week at their camp in the Adirondacks.

Miss Lillian Nicholson of 24 Pleasant street is spending her vacation with relatives in Oceanville, Maine.

MARY CELINDA QUIGLEY.

Miss Mary Celinda Quigley, daughter of Mr. and Mrs. James Quigley of Winchester street, died at her home on Sunday after a long illness. Last May the young woman was operated upon for an abscess in her side, and since that time had steadily failed in health, having been confined to her bed for the four months preceding her death.

She was 23 years of age and was born in this town. For some time previous to her sickness she was employed as an operator at the Winchester telephone office. Besides her parents she leaves a brother, Michael, and a sister, Sarah.

Funeral services were held from St. Mary's Church on Tuesday morning at nine o'clock, requiem high mass being celebrated by Rev. Walter J. Roche. The bearers were Messrs. John O'Leary, Fred Noonan, John Leonard, Francis [illegible], Edward Duveen and Edward Sullivan. The display of floral offerings were very profuse, and many beautiful flowers were sent as tributes of the deceased. The burial was in Calvary cemetery, Montvale.

POLL TAX BOOKS EXHAUSTED.

The large call for the "Poll Tax Books" has completely exhausted the supply, and those residents who have been away during the summer will not be able to secure copies this year.

YOUR AFFAIRS AND MINE.

That Winchester [illegible] because he is [illegible] with the man of [illegible] his dogmatic modesty [illegible] that the other is [illegible] into associating with the Winchesterite of empty head.

A Main street young man tells The Spectator it there is any thing more humiliating than to go to a strange church with one's best girl, and to suddenly discover when a "collection" is announced that your pocket book is at home in "them other pants?"

Speak of a Winchesterite's marble brow and he will glow with conscious pride; but allude to his marble head, and he is mad in a minute. Language is a very slippery thing to do much fooling with.

In a recent sermon one of our Winchester pastors said we describe certain spheres in which our lives move as physical, intellectual and spiritual, and our study should be to make these parts move together harmoniously. Truth should underlie every department of life; the physical obtains its best proportions when founded on Truth, and it is so with the mind, while the spiritual in man should be regarded with the greatest interest, as it is unseen, but more than anything else affects the seen, and must be strong enough to support the physical and intellectual, or the man must be marked as unsafe. There is more promiscuous fuddling in the visionary and questionable in amusements than anything else, and the preacher spoke of the many right here in Winchester whose religious life had been thwarted by their amusements.

The Spectator argues that the condemnation of all amusements is wrong. Man requires amusements, and it would not do for older Winchesterites, who have become tired of their pleasures, to lay down the rule for everyone, as it is only when they can transport themselves back to their more youthful days that they are fit to decide on the amusements of the young. The mind needs rest, and when this diversion is another sphere from that which wearies it, rest is the result. The law of self preservation demands amusements, and religion should never condemn so doubtful innocent amusements, but, like everything else, these should be selected to make men better, and these every good Winchesterite should demand.

A Winchester gentleman of The Spectator's acquaintance thought to impress a useful lesson upon his son the other day. He told him how a neighbor had a son of a dozen years or more who had purchased a scarf pin with money that happened to have in his pocket without first asking permission, and how the father had told him that he could not allow him to spend any more money without first speaking about it at home and receiving permission, explaining that the object of this was to make him realize the value of money and not get into the habit of spending it thoughtlessly and foolishly. The lad took in the night the story was told [illegible] especially and it was ended, and the [illegible] going and [illegible] mark that [illegible] the use of a father's purse, [illegible] down on a boy and not even [illegible] him look up through his fingers." The Spectator thought that a very [illegible] and was of putting it, so thanks.

"A good story," remarked a kind friend, who has told The Spectator [illegible] many, several of which have found their way in to these columns, "used to last me six months at least, but if you get hold of it everybody knows it within a week. The other week I told one of my best to a friend, and expected to get a hearty laugh out of him, but instead came the remark, 'Oh, yes, you got that from The STAR'S Spectator. You don't tell it quite right, though. It's a pity to spoil so good a story. You may as well make up your mind never to get another word out of Spectator." But The Spectator was no fear. His friend thinks he [illegible] a good story lack, but he can't.

A Pleasant street gentleman says you may lead young persons to opinions, but you cannot always make them practise. The Spectator knows it right near in the section of Winchester where he resides. The difficulty The Spectator experiences is not to make them practise, but to make them stop practising.

A few days since a party of gentlemen were together in Winchester square, the gentleman, a visitor, stepped up to a member of the party and led him a long hair before his eyes said, "See here, old fellow, this looks suspicious. Where did this long hair come from?" The gentleman said it was from his wife's head. The other asked him if he was sure of it. "Sure of it? of course I am. You don't suppose you would find any other woman's hair about me, do you?" "No, probably not, but I am sorry you are so sure it is your wife's hair, for I just picked it off the coat of this gentleman," pointing to a friend nearby.

The Spectator.

Messrs. Kelley & Hawes Co's brick fireproof storage building on Park street affords safe and clean storage for furniture and valuables. This is the best equipped and safest storage building in this section and patrons are assured that their goods will receive the best of care and attention.

WON FIRST PRIZE IN PARADE.

An excellent exhibit by the New England Telephone and Telegraph Company won first prize, an engraved silver cup, in the Fourth of July parade at Woburn.

An automobile truck was surmounted with a canopy of blue and white bunting, the body was decorated in similar colors and large flags were draped in the center and at the ends. Inside was a two position switchboard at which sat two young women operators dressed in white who operated the board along the route.

There were also two pedestals in the rear of the truck upon which were displayed desk stands, swinging arms, gauges, etc.

The exhibit made a creditable showing and was stopped at the reviewing stand and awarded first prize. This was very gratifying to those who worked so hard to make the exhibit a credit to the company. The work of dressing the automobile was given to C. E. Ames, district wire chief, Somerville, by E. H. Andrews of the Commercial department, and great credit is due him for the splendid showing that was made. Driver John Hewett deserves praise also for his efficient handling of the car.

STILL WITH US.

Contributed

Not lost, not dead, not gone, not even
sleeping,
Though we have laid thee in the grave
with weeping.
No sharp despair our chastened hearts
can tell,
For thou art with us still.

Still with us, in a thousand tender fancies
In memories dear of old-time words
and glances;
These have the power yet, our hearts to
thrill,
For thou art with us still.

Still with us, but unveiled by any pain;
Not rushing care to weary thee again,
But by thy presence sweet, unseen yet
near,
Our lonely hours to cheer.

Still with us at the waking of the day,
Still with us in the twilight shadows
gray,
And since our trains thou would'st not
wish to see;
We give but smiles to thee.

Still with us, in the sunshine of God's
love;
With us the loving sharer of His grace
Upholding thee, the same almighty arm
Is shielding us from harm.

Still with us though the evening
shadows fall
Around us like the blackness of a
pall;
After the shadows comes the sunny dawn
When all earth's night is gone.

Still with us in the land where we shall
rest
When we a little further on have
pressed
There, just as tender and as true as ever,
Thou shalt be with us still, forever.

SHOULD HAVE INCLUDED OTHERS.

EDITOR OF THE STAR:

The paragraph in last week's STAR under "Subscribers proceedings" stating that $57.[illegible] had been received from motor boating and oiling Mr. Vernon street around my property should have included others.

I enclose a list of residents of the neighborhood who contributed to make up this sum.

Respectfully,
J. C. Kennedy.

Rev. J. P. Sheehan	$2.00
Mrs. Mary E. Shattuck	2.42
Mrs. S. B. White	5.20
G. A. Sultmarsh	2.50
W. L. Stewart	2.50
James Grover	1.00
B. F. Blank	1.50
E. F. Blank	2.00
Fred S. Stubbs	1.50
J. C. Kennedy	2.50
Total	$[illegible]

"THE MAN WHO PRAYED WITH HIS WINDOW OPEN."

The pulpit supply at the First Baptist Church next Sunday morning will be Rev. Theodore Lyman Frost. Mr. Frost preached in town two summers ago and was so well liked that he has been secured for one Sunday this year. He has recently closed a very successful pastorate at Skowhegan, Maine, and now is located at Manchester, Mass. His topic will be "The man who prayed with his window open."

A new regulation went into effect on the New Bedford and Onset street railway company's cars last week to the effect that passengers are forbidden to ride on the front seats of open cars. This edict is issued by Superintendent Dole because recently a tire blew out on a car on the New Bedford and Onset line and two ladies who were on the front seat narrowly escaped injuries, one lady's dress being badly turned in the back, and the company was obliged to pay for the apparel.

A LARGE ITEM.

EDITOR OF THE STAR:

Judging from the "base ball statement" published in last week's STAR, the second largest expense which the Winchester boys have to bear in playing their games on Manchester Field is the cost of police.

This is wrong. In my opinion the least the Town of Winchester could do would be to furnish the services of police free of charge. I do not wonder we have had difficulty in interesting the boys in getting up a town nine.

Is it not necessary to provide police anyway, for the band concerts? If so, half of the expense should be borne by the State.

Sportsman.

BASE BALL.

A fast game of base ball was played on Manchester field last Monday afternoon between the Wallopers and Sluggers. Sluggers winning in the 12th inning by a score of 13-12. The line-up:

Wallopers		Sluggers
Badger	p	O'Connor
Collins	1b	Kelley
Conlin	2b	Foley
Sederberg	ss	DeMotts
McCraven	3b	Collins
Welsh	lf	J. Kelley
Russell	cf	
Kelley	rf	

Home runs were made by Foley, Kelley and DeMotts.

AN ENJOYABLE TROLLEY RIDE.

The Wildwood A. C. held a successful trolley trip to Revere Beach last Saturday. It was a most delightful ride and was enjoyed by all. The car left the center at 1.25, arriving at the beach at 3.55 making an hour and half ride.

On the return trip the car left the beach at 11.25 arriving at Winchester at 1.00 a. m. Owing to some misunderstanding eight persons were left behind. These persons rode to Arlington and walked to Winchester, arriving at 2.30 a. m.

WINCHESTER WON.

The Winchester A. A. base ball team won from the Nejousett Wanderers last Saturday afternoon easily. The game promised to be one of the best of the summer, but the home team had little difficulty in beating the visitors by a score of 11 to 2. A succession of errors in the second inning allowed Winchester five runs with two men out.

Rogers pitched a beautiful game for Winchester, allowing only two hits to Woods nine, and his general work of the team was very fast.

The following characterization of Mr. Elder by the London Times, the most influential newspaper in the world, will be of interest to our readers: "He is a trained speaker, with a Parliamentary, rather than a forensic, style, and his humorous and vivacious manner rendered his utterances particularly attractive, though his laudable desire to save the time of the Tribunal resulted in a speed of delivery which strained to the utmost the attention of his audience."

Run-Down?

Tone the nerves, strengthen the stomach, purify the blood and get a fresh grip on health by taking

Beecham's Pills

Sold Everywhere. In boxes 10c. and 25c.

NEWSY PARAGRAPHS.

Mr. Charles C. Thompson of Cristo Cay, Conch, Panama, is in town on his vacation, stopping with his mother, Mrs. E. B. Thompson of Forest street. Mr. Thompson has six weeks' vacation given him by the Government, with two weeks added that could be spared sickness. He expects to be here for Panama canal work. As he says he likes this country there he says it gets somewhat tires one after three years, and he is endeavoring to secure a transfer to San Francisco.

Mrs. Clarence H. Lewis and children of Ravenscroft road are spending the remainder of the month at Monument Beach.

Blaisdell's Stable, Hack, boarding and livery, 670 Main street. Tel. 2414.

$35,000.00 is a large sum of money to obtain for vacant land subdivided into house lots, but that is what Edward T. Harrington Co. has accomplished in the past nine months for the John P. Squire estate in Arlington.

Beverley's postmaster was one of the first to apply for the Postal Savings Bank. The new system will go into effect Nov. 1. If we read aright it will be a very easy matter to deposit money but the getting it out promises to be difficult, and may require several days. It will be safe and perhaps it is a good plan not to be able to get money out of a bank too easily.

Mr. Francis Hall, son of Alfred S. Hall, Esq., of Summit avenue, arrived in town last Friday from his ranch at Alpine in western Texas. Mr. Hall will remain in town until next month renewing old acquaintances.

Lawn mowers sharpened and repaired at Central Hardward Store, 15 Pleasant street. Tel. 1785. apr15,tf

When one notices the constantly increasing growth of weeds in the river and mill pond the thought occurs that how easily the unsightly flanks could be beautified by planting water lilies and other attractive water flowers. The expense would not be great and the improvement, to the Town Hall alone, would be well worth the cost.

A young child of Arthur Mullen, the restaurant keeper, was run over and injured by an automobile owned and driven by Mr. Roy Palmer of Highland avenue, last Friday evening. The accident occurred on Main street, in the Centre when Mr. Palmer was taking the car to the garage. The child was taken to the office of Dr. McCarthy and examination showed that no bones were broken, and the child escaped with a severe shaking up and a few bruises.

Ladies and Gents Tailoring, Dyeing, Steam, Naptha and Dry Cleansing, Remodeling and Repairing. All our cleaning and dyeing is done by the E. H. Daboz Co., insuring you thoroughly first class work. Winchester Clothes Cleaning Co., 626 Main street. Tel. 2561.

It no one else can prevent the "stabling" of teams on Pleasant street, why not appeal to the S. P. C. A. Is it not against the rules of this society to leave a horse standing hitched all day in the hot sun?

Mr. and Mrs. W. A. Gardner of Lacanton, Fla., parents of Mrs. Samuel L. McCuff, were in town over Sunday visiting Hon. and Mrs. Samuel W. McCuff of Myopia Hill. The Gardners are touring through New England in their automobile, having come on from Buffalo by way of the White Mountains. Mr. Edward T. Crawford, who is driving their car, was greeted by many of his old friends on Saturday afternoon when he called on his parents, Mr. and Mrs. Martin Cranghwell of Swinton street.

Mr. James L. Coney and family of the Parkway are spending the remainder of the month at Point Shirley, having taken the Fred S. Douglas Cottage.

G. Fred Wingate of Ogden avenue is spending the next four weeks at Laconia, N. H., and Holderness, N. H.

The single blows of the fire whistle heard occasionally during the first part of the week were due to repairs, which were being made to the box formed out by lightning last week.

Mrs. Fanny Priest, who recently purchased the Graham estate on Wildwood street, moved into the premises this week.

The removal of the poles and wires in front of the Town Hall has made the biggest improvement in the looks of that building since its erection. When the new macadamized sidewalk is finished this building will be improved fifty per cent in appearance.

A gentleman remarked last week that by this time next summer Manchester Field would be equipped with a handsome concrete grand stand, double the size of the present one, and that a drinking fountain would be in operation. This is welcome news.

One of the largest fields that ever turned out for a one day event at the Wollaston Golf Club was present last Saturday at the second open amateur stroke competition this summer, and among the 117 players were the following Winchester Country Club experts:

Dana Wingate	82	4	78
G M Brooks	86	6	80
H W Spurr, Jr.	87	7	80
A C Percival	93	12	81
R A Wood	86	4	82
F C Adams	92	10	86

Shrubs, Trees, Vines and Rosebushes We grow them, sell them and plant them California Privet and Berberis Thumbergii forbedging one of our specialties
A. M. TUTTLE, & Co.,
Tel. 42. Melrose, Mass.

THE BRYANT & STRATTON COMMERCIAL SCHOOL BOSTON

Will Reopen Sept. 6th

Persons desirous of becoming competent and successful Accountants, Book-keepers, Stenographers, Secretaries, or Commercial Teachers, with assurance of employment, will find in the

BRYANT & STRATTON COMMERCIAL SCHOOL BOSTON

Now Located in its New School Building, 334 Boylston Street

A most desirable opportunity for study and practice under the direction and supervision of a large corps of **Well Known and Experienced Teachers**

COURSES OF STUDY

GENERAL COMMERCIAL COURSE — STENOGRAPHIC COURSE
SECRETARIAL COURSE — CIVIL SERVICE COURSE
COMMERCIAL TEACHERS COURSE

Every possible requisite is afforded for personal safety, rapid progress, with cheerful and healthful surroundings. ¶ Persons who cannot call for personal interview may have printed information of terms and conditions by mail.

H. E. HIBBARD, Principal,
334 BOYLSTON ST., BOSTON.

LLOYD'S EYEGLASSES AND SPECTACLES

4 STORES—USE THE MOST CONVENIENT

315 Washington St.
310 Boylston St.
75 Summer St. } BOSTON

1252 Massachusetts Ave. CAMBRIDGE

ANDREW J. LLOYD CO.

SCHOOL SUPPLIES

GLASS PUSH PINS, NOTE PAPER, MAGAZINES PENCILS, INKS, LAMSON PRINTS, CARD BOARD WATER COLORS, BLOTTING PAPER, GAMES TISSUE PAPER, CREPE PAPER, SHELF PAPER NOTE BOOKS, ACCOUNT BOOKS

EVERYTHING IN OUR LINE

WILSON THE STATIONER
PLEASANT STREET, WINCHESTER

GET READY FOR FALL BUSINESS

No Other Power Can Be Put In As Easily As Electric Power.

No Other Power Is So Cheap to Use As Electric Power.

The Expense Stops When Your Machines Stop. No Fire And No Steam Going To Waste.

Edison Electric Power is The Cheapest Power.

Phone Us For Examples
Oxford 3300

THE EDISON ELECTRIC ILL. CO.
39 Boylston St., Boston.

IS TRADE DULL?
Try an advertisement in the STAR

Winchester Garage
Converse Place
Telephone 21460

Autos For Hire

Agency For Maxwell Cars

Stevens - Duryea and Ford Cars For Sale.

Oil, Gasolene and a good variety of automobile sundries.

Automobiles Bought and Sold

GEO. O. FOGG,
MANAGER.

J. H. KELLEY & CO.,

PAINTERS and DECORATORS
HARD WOOD FINISHING, ETC.

PROMPT SERVICE.
Satisfaction Guaranteed.

RESIDENCE, 15 THOMPSON ST.
Tel. 455-1—Shop, Converse Place, over Garage.

ASHES REMOVED.

Look out for your ash barrels! Charles Smith will keep them emptied and keep your cellar as clean as a kitchen floor. Will call as promptly for one barrel as for ten. Prompt and most capable ash man in town. Drop a postal to 57 Harvard St., or telephone, 331-5 Winchester

Professional Cards.

WINCHESTER REGISTRY FOR NURSES

Physicians [illegible] supplied [illegible] experienced [illegible] Massage [illegible]

MISS E. BURBANK SMITH
REGISTRAR
14 Mt. Vernon St., Winchester [illegible]

TEL. [illegible]

LILLIAN T. SWANSEY
Facial Massage, Scalp Treatment, Manicuring, Shampooing and Chiropody
[illegible] Scott [illegible]
from Copley [illegible]
Page, Lindell Dexter [illegible]
Room 9, P. O. Bldg. Woburn, Mass.
Appointment [illegible]

MISS HARRINGTON
1 Church st., Winchester
Manicuring, hair dressing, facial and scalp treatment. Office hours [illegible] Monday and Thursday evenings [illegible] pointment. Con by Tel. [illegible]

SAMUEL WINER,
46 Swanton St., Winchester.
Dealer in junk, bottles, rags, paper and metals. Drop a postal and I will call. [illegible]

MRS. ANNA M. PHILLIPS
Expert Chiropodist
MANICURING AND FACIAL TREATMENTS
MANICURING, SHAMPOOING
15 Mt. Vernon St., Winchester. Hours: 9 to 6 every Tuesday, Thursday and Friday afternoons. Also evenings. [illegible]

TOWN OFFICERS

Town Clerk—George H. Carter.
Town Treasurer—George H. Eustis.
Collector of Taxes—A. W. Emerson.
Auditor—William H. [illegible].
Selectmen—James P. Boutwell, Preston Pond, William M. Belcher, George H. Nugent, George E. Smith.
Clerk—George H. Lochmon.
Assessors—Fred V. Wooster, George H. Carter, George W. Payne.
Water and Sewer Board—David N. Skillings, Nathan H. Taylor, Sanford H. Leland.
Cemetery—Commissioners, Henry J. Winde, Charles A. Greason, James Nowell, Joseph L. S. Barton.
Trustees—Library—George H. Eustis, Theodore C. Hard, Robert Coit.
Park Commissioners—Jere A. Downs, Maurice F. Brown, Frank E. Carpenter.
Board of Health—F. Manley Ives, Catherine J. Allen, Marshall W. Jones.
School Board—Charles F. A. Currier, Edgar J. Rich, Marcus R. May.
Superintendent of Schools—Schuyler E. Heron.
Overseers of Poor—Geo. H. Carter, Chas. F. McCarthy, Mrs. Eva A. C. Symmes.
Tree Warden—Sylvanus S. Symmes.
Chief of Police—W. Frank R. McIntosh.
Superintendent of Streets—Henry A. Spires.
Water Commissioner—Frank Chase.
Superintendent of Sewers—James Heads.
Chief of Fire Department—Irving L. Symmes.
Sealer of Weights and Measures—William R. McIntosh.
Superintendent of Water Works—William T. Dolten.
Constables—W. R. McIntosh, F. E. Magnuson, James P. Hargrove.
Inspector of Milk—Maurice Dineen.
Inspector of Animals—William Buckley.
Burial Agent of deceased soldiers and sailors—Edwin Robinson.
Measurers of Wood and Bark—Benjamin F. Morgan, Justin L. Parker, Charles A. Lane, Norman E. Gates, Daniel R. Beggs, John D. Coakley.
Weighers of Coal—Benjamin T. Morgan, Justin L. Parker, John D. Coakley, Charles A. Lane.
Registrars of Voters—John T. Cosgrove, Emmons Hatch, James H. Roach.
Fence Viewers—William R. McIntosh, Fred L. Waldmyer.
Inspector of Plumbing—Maurice Dineen.

Dreams of Genius.

An interesting book might be written on the subject of the dreams of genius. Stevenson maintained that much of his work was only partially original. His collaborators were the brownies who ran riot through his brain during the hours of sleep. He instances the case of "Dr. Jekyll and Mr. Hyde." "I had long been trying to write a story on this subject," he writes, "and find a lady, a vehicle for that strong sense of man's double being which must at this course in myself overwhelm me to the mind of every living creature. In two days I wrote about fifteen thousand words of a sort, and on the second night I dreamed the scene at the window and a scene afterward split in two, in which Hyde, pursued for some crime, took the powder and produced the change in the presence of his pursuers. All the rest was made awake and consciously, although I think I can trace in much of it the manner of my brownies."—London Chronicle.

IN THE WORLD OF SPORT

Elberfeld, a Hardworking Ball Player.

Kid Elberfeld, the Washington American league star, claims he has the reputation of being out of the game more than any other player in the big leagues today, and it is no wonder that such is the case, for where is there a player who takes more chances? When at the bat Elberfeld never tries to avoid a pitched ball, no matter where it may hit him, and when covering a base, unlike most players, who try to avoid the spikes of a base runner, Elberfeld stands still if by so doing he has an advantage.

Elberfeld is no longer a youngster. He is thirty three years old and has been in the game for some years, and yet there is not a more interested or hard working player in the business. There is no chance too hazardous for Elberfeld to tackle, and this explains why he is so often out of the game with injuries.

Kling Forms Billiard League.

Johnny Kling, catcher of the Chicago Cubs, has perfected the organization of the National Amateur Three Cushion league, which will take its place in the billiard world next November. The new league's circuit will include eight cities, Kansas City, Chicago, St. Louis and Pittsburg in the west, and New York, Brooklyn, Boston and Philadelphia in the east. Kling has been working for such an association ever since he joined the Chicago club this spring.

While in the east on the clubs' last trip he rounded up the four cities from this section of the country then succeeded in interesting Pittsburg. Last week he secured the promise of St. Louis billiardists to go into the organization. A meeting will be held at the close of the baseball season, when officers will be elected.

Kling already has made out a schedule which probably will be followed. The season will open the first day of November and close on April 6. Four teams will be engaged in the opening series, Kansas City playing at Pittsburg and Boston at New York.

Whitney Will Not Quit Turf.

Obviously there is no basis for the report that Harry Payne Whitney will retire from the English turf. On the contrary, he has made twelve entries for 1912, which is taken as proof that he will stick to racing abroad. His stable, under the management of Jack Joyner, has up to date duplicated its successes of 1909 and has carried off more stakes and purses than any other stable.

While Mr. Whitney has not captured any of the classic events his success exceeds the most sanguine expectations. He has nominated twelve horses for the Derby of 1912. There are 264 nominations, of which twenty-seven are from the United States.

Lewis Winans has not abandoned hope of capturing the Derby. This was established when he paid J. E. Madden $75,000 for Sir Martin. Mr. Winans has bought another Madden colt and entered it for the Derby next year.

$1,050 For Five Minutes' Work.

Babe Geyer is a big league pitcher. You might not know this if we didn't tell you. His name has appeared in a big league box score only once this year. That was about a month ago when he pitched two thirds of an inning for the St. Louis Cardinals. Yet Babe has been with the Cardinals all season more than four months. Geyer was considered "some pumpkins" when he was with Columbus, in the American association, but he hasn't shown extensively this year. He has drawn $1,050 for working five minutes. Also it should be mentioned that he was "derricked" after that five minute task.

Britons After Davis Cup.

The Lawn Tennis Association has accepted the invitation of the Australian association to send a team to the country to play the preliminary games in the tie for the Davis cup. The British association has also decided to accept the guarantee of expenses offered by the Australian association. The names of those who will make up the team have not yet been announced.

MORE BOULEVARD.

Drive Along the Mystic Now Connects With Powder House Road, Making Route from Winchester.

The [illegible] Boulevard was opened to the public last week and the entire road from Grand Junction to Mystic Lakes is now in fine condition. Work on the Alewife brook improvement is going forward and at the present rate of progress the stream will be in its permanent channel from Massachusetts avenue to its confluence with the Mystic river.

The part of the boulevard which was opened last week is that between Cambridge and Boston avenue. It crosses the river twice at specially constructed bridges and follows the stream and only catches neither up. That section of the boulevard between Boston avenue and Medford street at the Lower Mystic Lake connects with the Mystic Lake boulevard leading to Winchester.

That section of the boulevard between Medford street and Alewife brook is the most expensive section of the road, costing the Rangeway.

The bridges are ornamental, and the Powder House boulevard at the Alewife brook is a beautiful piece of work. When the remaining bridges at the Mystic lakes and Alewife brook are completed the Powder House boulevard will divide with the Fellsway boulevard the position of first importance in the system on the northerly side of Boston.

The present work on Alewife brook is the foundation of the new channel which was carried forward last year so that the course of the stream is changed between Broadway and the pumping station. There is now an average width of forty feet with a depth of about six feet in the middle of the stream.

The channel from Broadway to Massachusetts avenue is now being excavated to a similar depth by a steam shovel which empties its load into little dump cars which are pulled through the arch of the bridge through which the water flows, and out onto the low land back of the city farm. There the contents of the cars are dumped and spread evenly over the land by a gang of Italians, men who the old channel and all modifications of the surface. At the present rate of progress the steam shovel will not reach Massachusetts avenue for five or six weeks and enough soil will have been removed to subgrade an area twice as big as that which has already been filled.

THE SEPTEMBER STRAND MAGAZINE.

The Strand Magazine for September contains stories by two of the most popular fiction writers of the day. Sir Arthur Conan Doyle and W. W. Jacobs. The former, entitled "The Terror of Blue John Gap," is written with the well-known author's customary tragic power while Mr. Jacobs's story, "Watch Dogs," is the one of the funniest yarns he has ever written. Six more short stories are contributed by well known Strand writers. The articles are all in the very forefront. The editor suggests an excellent method of celebrating the approaching centenary of Charles Dickens. In view of the fact that many of the celebrate Lambert's descendants are in comparatively poor circumstances the Strand proposes that the old factory should take the form of a gigantic testimonial to which the entire world might contribute. This might be carried out by the publication of a five cent stamp which everyone who owns a copy of Dickens might affix to the volume. As the number of copies of Dickens sold during the last forty years of sixty-eight years it will be seen that if the suggestion were carried out successfully a large sum would result which might be divided among his poor relations. Other articles in the September Strand include "Fancy Diving for Women," by Serene Nord; "The Old Man," a project for a novel newspaper, an interesting account of the Nautical Almanac and a statistical article on divorce.

KEITH'S THEATRE.

Rose Pitonof, the 15-year-old girl who by her swim to Boston Light performed a feat that baffled the strongest men swimmers for the past 25 years, has proved to be one of the greatest attractions Keith's has had in a long time, and the entire week the house has been jammed by admirers of the plucky little girl, and she has received an ovation at every performance. It is doubtful whether Miss Pitonof's feat will be duplicated, as since she has tried many others have attempted to make the swim and failed. Miss Pitonof is going a remarkable exhibition of swimming and diving, a most interesting feature of the [illegible] station, of the new tunnels. [illegible] Kick, which she use during her long swim.

Another feature of the [illegible] will be Charles Heller, one of the most popular leading men that has ever appeared in stock companies in Boston. Mr. Heller will give a monologue that met with great success on his recent trip through the West. Another big feature will be the first production here of Joseph Hart's new play, called "Little Stranger," which was originally produced at a Lambs' Gambol in New York, and is said to "even better than "Dock of the Bay" which played here last Christmas." Others are: Al Grant and Ethel Hong, Primrose Quartette, Mr. and Mrs. Emmonds in a sketch, and the Wood Brothers, comedy Irish acrobats.

WHITE PINE SEED.

The Massachusetts State Forester, F. W. Rane, reports the appearance in the forests green cones for the seed of the white pine trees in any section of the State at the present time. These cones will mature about the latter part of August or the first part of September and it is possible that many people, particularly those interested in nature study or forestry may care to collect some and extract the seed. This will give some active boys or others who like to climb trees an opportunity to have a reason for so doing. A pamphlet entitled "How and When to collect White Pine Seed," can be had free of charge by dropping a postal card to the State Forester, 6 Beacon street, Boston. This pamphlet goes into detail but the main points at present are to locate the trees containing the green cones and then plan to collect them before they drop their seed. When they open the scales on the cones open up and two seeds each having wing attachments drop out and fly over the surrounding country. To secure the seed, therefore, the cones must be gathered before this happens. Mr. Rane reports the species already bearing the pine cones are in a condition at this date to secure a good harvest. In collected before they go to pieces from winds, however, the cones are patchy and difficult to handle and cost is a factor in whether the seed would be good. A bushel of cones will yield about a quart of seed when they are extracted.

Many one desires instruction regarding about planting and growing the young trees after they have made the seed, the State Forester's office is ready to assist them with still further information and directions.

Can you believe your senses?

When two of them taste and smell, having been repaired and not totally destroyed by Nasal Catarrh, are fully restored by Ely's Cream Balm, can you doubt that this remedy deserves all that has been said of it by the thousands who have used it? It is applied directly to the affected air-passages and begins its healing work at once. Why not get it to-day? All druggists or mailed by Ely Bros., 56 Warren Street, New York, on receipt of 50 cents.

FOR PROMPT DELIVERY.

For prompt delivery on the return from your vacation leave your baggage checks at Kelley and Hawes Express Office, R. R. ave., or Livery, Park street, or telephone to 35-2 and we will call for checks.

JA15, Joseph H.

POST CARDS

[illegible] Winchester [illegible] on sale at our store.

WILSON THE STATIONER,
PLEASANT ST. WINCHESTER

COAL!

Furnace Size		$6.00
Egg	"	6.50
Stove	"	6.50
Nut	"	6.50

A discount of 25c per ton on lots of one ton and over is allowed for cash paid within three days from date of delivery, provided all previous bills are paid.

GEORGE W. BLANCHARD & CO.

None But First-Class Workmen Employed — Estimates Cheerfully Furnished

SHAW AND CAMPBELL CO.

Plumbing, Steam and A-1 Hot Water Heating

JOBBING PROMPTLY ATTENDED TO.

B. EDWARDS, Manager Winchester Branch

Winchester Office: 6 Thompson St. Tel. 251-1
Woburn Office: 8 Walnut St Tel. 121-3

HUTCHINSON'S MARKET

HEADQUARTERS FOR

Fresh Killed Chickens and Fowl

Fresh Mushrooms, Tomatoes, Cucumbers, Celery, Lettuce, String Beans, Spinach, etc. every day.

Steaks, Roasts and Chops

Best on the Market

TEL. 380

CENTRAL HARDWARE CO.

Hardware, Paints, Oils and Varnishes
Glass and Putty, Garden Tools, Cutlery

BABY CARRIAGES REPAIRED

NEW STORE
15 PLEASANT STREET
Telephone 189-5

CARLSBAD

The Carlsbad Medical Baths, where you always breathe the pure air and not the impurities the body throws off. A sure cure for Rheumatism. Safe and certain to reduce flesh. A cure for many ailments. Always lay down during treatment. Swedish Massage and Medical Gymnastics.

Tel. B. B. 3037-3

MRS. E. A. NUTTING, Graduate Nurse and Masseuse, Ladies—9 a. m. to 1 p. m.

OSCAR ANDERSON, Master Masseur, Proprietor, Gentlemen—1 to 6 p. m.

455 Rawlston St.—Next to Arlington St. Church.

EXPERT PIANO TUNER AND REGULATOR
FRANK A. LOCKE.

Tuner in Winchester over 21 years. Formerly piano tuning instructor in Boston Conservatory of Music. Also head tuner in factory 14 years. *Telephone in residence.*

Boston Office, 52 Bromfield St.

Winchester Office, F. S. Scales the Jeweler, Common Street

Among his many patrons are the following: Ex-Gov. Bruckett, Hon. Samuel McCall, Hon. W. Bateson, Vice Pres. Harris B. & M. R. R., Ex-Supt. French N. Y. N. H. & H. R. R., Gen. Manager Bare B. & M. R. R., Supt. Esler, C. D. Jackson, F. M. Symmes, Henry Sickerson, M. W. Talbot, H. Sleeper, E. L. Barnard, J. W. Russell, W. J. Brown, J. E. Crane, G. A. Lane, G. F. Lee, W. H. Allman and many other Winchester people.

KELLEY & HAWES CO.,
Hack, Livery, Boarding AND EXPRESS.
Baled Hay and Straw For Sale.
Tables and Chairs To Let for all occasions.
KELLEY & HAWES,
Undertakers and Funeral Directors.
Office, 13 PARK STREET
Telephone Connection. 38

Notary Public
Justice of the Peace.
Pension and other papers executed.
THEO. P. WILSON,
Pleasant St.

THE WINCHESTER STAR.

PUBLISHED

EVERY FRIDAY AFTERNOON

BY

THEODORE P WILSON,

EDITOR AND PUBLISHER

Pleasant Street.

WINCHESTER, MASS.

Telephone, 29

FRIDAY, AUGUST 19, 1910.

SINGLE COPIES, FIVE CENTS.

Entered at the postoffice at Winchester second class matter.

News items, lodge meetings society events, personals, etc., sent to this office will be welcomed by the Editor.

Special Advertising Rates.

Advertisements of "To Let," "For Sale" "Found," "Lost," "Wanted," and the like, are inserted at the uniform rate of fifty cents each. The same, not sold, under "Newsy Paragraphs," will be charged for at 10 cents per line first insertion, and 5 cents per line for each subsequent insertion. No charge to be less than 10 cents for first insertion.

Left at Your Residence,

For One Year, the Winchester Star, $2.00, in advance.

SUBSCRIBE TO THE STAR.

Sent to your summer address without additional charge. All the news all the time.

Don't waste your time disputing whether business is bad or good. Hustle all you can, and advertise, and make it better.

Now some of the fault finders are complaining that the paper on which the new $1000 bills are printed is not what they wanted it to be. Have you noticed any difference?

A gentleman remarked this week that the shade trees were handsomer and in finer condition about town this summer than any time during the last three years, but that more fine trees which the town could ill afford to lose had died during this summer than during that entire period.

The height of the vacation season has been reached. This week, for the first time since last May, the number of STAR subscribers returning home exceeded those going away. Notwithstanding the fact that the largest number of papers in our history were sent to summer vacationists this season, the town has not been nearly as "dead" as were the last two summers. One reason is the large number of newcomers who have settled here during the year past, and another, let us hope, is because more people are realizing each year what a good place Winchester is to live in during the summer months.

A number of exchanges call attention to the increasing custom of paying bills by checks rather than by cash, among business firms and individuals. Certainly the easy facilities afforded by the banks in the matter of transacting business by checks make it very convenient for the conducting of business, and the custom is safer than carrying around a lot of money. Many persons, especially ladies, when shopping take along with them a check book instead of running the risk of carrying around well filled purses. Our local national bank, has noticed to quite an extent this custom of using check books.

The committee of scientists appointed by the French government to decide upon the metal to be used for the new coins of that country have reported against the using of aluminum. This metal was popularly thought to be the ideal material for this purpose owing to its light weight, but the committee states that its very lightness makes it unsuitable, and further says "that a coin so light would slip through the fingers, especially the rough fingers of a workman." Truly this committee must have been composed of good men not allied with the "trusts" for if one should judge by the rapidity with which our own heavier coins "slip through the fingers," especially of the workman, he might well imagine it was not "undesired" in certain quarters.

Many drivers of automobiles ignore or are ignorant apparently of the existence of the law forbidding the driving of autos past a standing trolley car. The requirement should be observed without the necessity of its enforcement. The square in the centre of the town is a bad place for accidents, and even a slow moving auto, passing along where passengers on the trolleys are constantly getting on or off cars, is a menace to safety. Another dangerous place is on Washington street at the foot of Lebanon where passengers alight from the car into the centre of the street, the tracks at that point driving close to the sidewalk.

Building Statistics.

While every resident of Winchester realizes that the town is growing, few persons outside of the real estate operators are able to grasp the phenomenal increase in buildings and people. According to the returns of the Assessors to May first the number of dwelling houses had increased 57 over the previous year. To say that a dozen houses have been started since that time is conservative. This large increase in the number of dwelling houses is due chiefly to the work of six or eight men, who are building houses, one after another, of a class which is fast making this town the first in importance of any of the residential sections about Boston.

The names of Capt. P. A. Nickerson, George B. Whitehorne, George C. Ogden, Eustace H. Brigham, E. Hawes Kelley, and others are familiar to many, but the actual amount of work done by them during the past year is only vaguely known. Capt. Nickerson has built since a year ago last May six houses, costing approximately from $15,000 to $17,000. Mr. Whitehorne, nine, costing from $9,000 to $12,000. Mr. Ogden, twelve, from $7,500 to $12,000; Mr. Brigham, six, and Mr. Kelley six, from $4,500 to $7,500, making a total of 42 houses.

To Mr. Ogden's work the town has Ogden avenue, running from Bacon street to Main street, one of the prettiest avenues recently constructed, and of the twenty-two houses which he has built there, eighteen have been purchased by persons from other places who have selected Winchester for their home.

The development of Everett avenue, considered by many the finest street in town, is largely due to Capt. Nickerson, and during the past year he has been instrumental in bringing seven new families to dwell here. In the same neighborhood Mr. Whitehorne has sold to outside parties, all buying for permanent residence, eleven houses during the past twenty-two months. These are located on Oxford street and Foxcroft road.

On the east side of the town, in the vicinity of Highland avenue, Lincoln street, the Parkway and Crescent road, Messrs. Brigham and Kelley have been building houses well in keeping with the attractive surroundings furnished by nature, and they have brought numerous newcomers to settle here.

In addition to these houses there have been erected many handsome residences, built for immediate occupancy by the owners, all adding to the rapid growth of the town and in turn creating additional aviable locations for incoming residents.

The increase in the value of buildings from the assessors figures amounted to $383,350. May first, but no estimate can be made of the value to the town as a whole by the addition of new residents who are steadily coming in to make Winchester their home.

"That bringeth forth its fruit in its season."

WINCHESTER CO-OPERATIVE BANK

2 LYCEUM BUILDING

Wednesday Evenings, 7 to 8. Saturday Evenings, 7 to 9

REGULAR MEETING

First Monday Evening of Each Month, 7 to 9.

(If a holiday the following evening.)

A local institution, the co-efficient of those who want to own their home, and to know the perfect, and systematic method for saving. A new series of shares is issued at the regular monthly meetings in May and November.

Booklet describing the operation of the Bank will be mailed on request and explanation in greater detail to those calling at this office.

Address all communications to the Bank and not to Individuals.

FOLLOW THE TRAIL

"Life is full of new beginnings"

SELECTMEN'S MEETING.

August 15, 1910.

Board met at 7.30 p. m. Present, Messrs. Bontwell, Smith, Belcher and Nugent.

Records read and approved.

Voted, that the terms of Simpson Bros. Corporation letter of August 13th, 1910, in regard to sidewalk on Parkway abutting the High school property and driveway entrances to Town Hall be accepted.

Voted, to grant permits to J. E. Sullivan and A. J. McKenzie, employees of the American Express Co., to carry loaded pistols or revolvers to May 1, 1911.

Voted, to grant permission to lay a granolithic sidewalk to Robt. B. Davis of 14 Glen road under the supervision of the Town Engineer, and the Supt. of Streets.

Voted, that T. Price Wil ox be nominated to fill the unexpired term of Emmons Hatch, deceased, registrar of voters.

Warrants drawn $[illegible] and $[illegible].

G. H. Lockman, Clerk.

OBSERVATIONS.

EDITOR OF THE STAR:

Strange that with its 50% [illegible] worth of new buildings this year our total valuation has been increased only about one per cent. The death discovered personal has largely disappeared of course, but there are plenty of live ones yet for the Assessors to exercise their detective qualities on. Here are a couple of specific cases: He owns a finely furnished house and has a salary of $10,000 and is assessed on $1,000 personal; second case the same excepting he is assessed no personal. These are many such cases in our town.

We might have a good swimming pool for the youngsters in the river at Manchester Field, if anybody cared to push for it, and it would be not only great sport for the kids and their elders but it would be cosily and cheaply taught to swim. The trouble has been that at the time of year our annual meeting is held no one is thinking about summer sports and our Park Board never has been awake to the possibilities of this field and river and have had to be stirred up from outside.

The STAR says the spring on Manchester Field has been done away with by the Water Board. I presume the STAR is mistaken as the Water Board has no authority there. The Metropolitan Park Board is in authority there and it has done just what I would have done if it would dog, closed up the spring before providing any other supply and undoubtedly the people will, as usual, meekly submit.

How many citizens recognize that we are paying out annually for parks and boulevards $[illegible]? Think of it, for a town of nine thousand people. Are we getting our money's worth?

The Republican machine is very much afraid Valley will not be nominated. He should be it might get fooled at that. Draper has been a good governor, but he is not a good vote getter. Hanks is probably the strongest man the Democrats could nominate and Foss next. However, senators and representatives are of much more importance, but the people don't know it. The big interests do though and govern themselves accordingly. Some day the people will tumble to this. Congress and legislatures are of much more importance than the executives.

Representative Brown of Medford says he will stump this district for the senatorial nomination. There is no need of his wasting his time, money and shoe leather so doing, for with his student voice all he need do is to take his stand on some eminence, and I would suggest the Lawrence tower in Medford as the most appropriate, and talk out to the district. Crosby has been a constructive statesman. Both however are good fellows.

If the machine downs Bass in New Hampshire, the Democratic candidate for governor will be elected is my prediction.

It should be made a crime for public service corporations to take part in politics.

Compulsory arbitration should be made a national law for public service corporations. Strikes and resulting outrages are absurdities in such corporations.

New Hampshire enacted last year an anti-trust pass law like the interstate law. Massachusetts refuses to do anything about it. I wonder if our candidates for governor and the legislature would favor it if it were put up to them before election? Would either party put it in their platform: "Tis said our Railroad Commission has the authority. Well if it has it has had it for forty-one years and hasn't acted yet.

Ex Governor Guild, Mr. Rothwell, the Boston Advertiser and others say, our Railroad Commission should have more power, but what sense would there be in giving it more when it doesn't use what it has? Furthermore it does not obey the laws.

What can be more absurd than making a large amount of money raised by a tax subject for congratulation? Yet the administration press does it and many people thoughtlessly swallow it.

Keith's doesn't advertise in the Transcript. Is it because the theatre is too high toned for the paper or vice versa. I wonder what happened?

If public service corporation dividends should be fixed upon the plant needed to carry on the business with, should such valuations be made?

When we need a new fire engine we should buy an auto one, which does not eat its head off between fires as horses do. Besides it can go as fast and climb all hills.

I am glad the rotten trolley pole in front of the Town Hall is to be replaced finally although it was all agreed to four years ago. Now tackle other poles about town, some need replacing and others painting, then attack the eye sore sand box in Linden street yard, also the crossing house.

Consolidate the treasurer and collector offices and it will make a good job for one man and the town can be better served.

A GOOD SUGGESTION.

EDITOR OF THE STAR:

Your suggestion in last week's STAR that the steam railroad tracks between the tower and the station be treated with a coat of oil or tar is a good one. A great deal of the dust in the centre comes from the saddly dying cinders there and I have repeatedly watched for the sudden cloud of dust which they raise the second they touch the tower, the last car vanishing in it as it passes the station.

This suggestion should receive the approval of the officials of the road as such oiling would remove one of the most disagreeable features of the tracks in the centre for practically nine months of the year.

A. B. M.

TWAIN'S FIRST LECTURE.

Bret Harte Headed the Claque, but the Audience Swamped Them.

Mr. Clemens prepared a lecture for his San Francisco audience, giving a most extravagant account of what he had seen among the south sea Islands. When Bret Harte and some other of his friends were told of his platform intention they agreed to go in a body to the old Mechanics' hall, where Twain was to deliver himself, and form a big claque that would insure the success of the affair.

Mark wrote his own handbills, which set the town agog with anticipation. One particularly inviting phrase printed at the bottom of the announcement was, "The trouble will begin at 8 p. m."

The hall was crowded, and the claque was apportioned when Clemens appeared upon the platform. The lecture was delivered with manifest effort in a slow, deliberate, drawling manner, and the lecturer paid no heed whatever to the inconsiderate demands of "Faster, faster! We can't stay here all night!" and other urgent calls.

Although Harte tried to steer the claquers, they insisted upon applauding and laughing in the wrong places, which may or may not have been intended as a joke on Twain, but at last the audience, which began to catch on to the unique style of the man and to appreciate his quaintly whimsical utterances, overwhelmed the claque and had things its own way.

An old timer who attended the lecture says of the effect of Twain upon his first audience, "His slow drawl, the anxious and perturbed expression of his visage, the apparently painful effort with which he framed his sentences and, above all, the surprise that spread over his face when the audience roared with delight or rapturously applauded the finer passages were unlike anything of the kind they had ever known. The lecture was a great success." — Bailey Millard in Hampton's Magazine.

Admitted.

She—Oh, I have to doubt you love me, but your love lacks the supreme touch—unselfishness.

"What makes you say that?"

"You admit it. You want me for yourself alone, you say."

Look Here Mister ! !

HAVEN'T YOU BEEN GOING TO LONG ENOUGH?

YOU HAVEN'T TIME NOW?

NEITHER HAVE WE.

But Call 474-5 and We'll Fix It.

HIGGINS STUDIO

542 Main Street: Winchester

WHITE TREATMENT

Is the Laundryman's Golden Rule. THE WINCHESTER LAUNDRY Treats Its Patrons White.

As you return from your vacation you'll appreciate renewing relations with a prompt, reliable laundry which turns out exquisite work.

If not already one of our customers, try us. For quality and service there is no better laundry.

Give Us the Goods and We'll Deliver Them in Excellent Condition.

The Winchester Laundry Company. Tel. Win. 390

FOR MOTHS

Use FRAGRANT CAMPHOR, the reliable exterminator.

F. N. ABARE

Pharmacist Tel. 324-2 559 Main St.

HOW'S YOUR DOG?

Dr. Daniels' Book on Dog or Cat

at ABARE'S DRUG STORE

Home Treatment Remedies for Sick Animals

ROBERT MURRAY & CO.

Plumbing, Heating and Tinsmithing...

4 LAKE ST.

WINCHESTER TEL. 81-2

MUCH NERVOUSNESS.

That people indoors is caused by eyestrain. It can be corrected by medical Glasses at the proper treatment. Come in for an examination if you are troubled with nervousness or headaches. If you don't need glasses, I will promptly tell you so.

Appointment by telephone

GEORGE A. BARRON

OPTOMETRIST

50 Temple Place, Boston. Room 500

Work Guaranteed Prices Reasonable

George F. Crandall

Painter & Whitener

Jobbing of all kinds promptly attended to

20 CLAREMON STREET

Somerville, Mass.

L. A. BACON, Agt.

FOR

Famous Holeproof Hosiery

Guaranteed for six months

Tel. 732-1 Malden, Mass.

WILLIAM J. DUNTON

FLORIST

8 CITY HALL AVENUE, BOSTON

Telephone 1457 Main

Flowers Telegraphed to All Parts of the World

Subscribe for the Star

MIDDLESEX COUNTY NATIONAL BANK
WINCHESTER, MASS.,

FRANK A. CUTTING, President CHARLES E. BARRETT, Cashier

Capital, . . $50,000 00
Surplus & Profits, 32,000 00
Deposits, . 260,000 00

Travelers' Checks, good in the United States and Foreign Countries; also Letters of Credit issued by The First National Bank of Boston sold at face value by us.

BANKING HOURS
8 a. m. to 12 m. and 2.30 to 4 p. m.
Saturdays, 8 a. m. to 12 m

LOST.

on Aug. 13 on Cambridge street, Winchester, a buff and white cat answering to the name of "Buff." Any information concerning same will be very welcome. Communicate with Mrs. H. C. Davis, 108 Packard avenue, Somerville. Tel. Somerville 1412 and be suitably rewarded. *

WANTED.

Protestant maid for general housework. Three in family. Apply at 8 - 36 Fletcher street. *

WANTED.

A competent girl for general housework. A good place for the right one. Apply Mrs. Chas. A. Lane, 6 Aberdeen road. tf

WANTED.

A protestant general housework girl. Apply after six o'clock at 41 Woodside street. adv21

WANTED.

An experienced girl for general housework. Apply at 10 Central street. *

FOR RENT.

House of 9 rooms on Highland ave. Wide lazza, modern improvements, large shade trees and fruit trees. Can be seen by address G. Miss T. room, 10 Highland ave. *

FOR RENT.

With privilege of buying, modern 10 room house, beautifully located within 3 minutes of everything. Line to Cambridge. For particulars telephone Win 1014. aug20*

FOR SALE.

Showing case, cash drawer, scales, 2 large rooms or cash house. A fine location. Complete with gas. Apply for address T. Price Wednesday, Star office. tf

FOUND.

Gold baby pin. Apply at Star Office. *

FOR SALE.

Square piano, in good condition, to be sold in two weeks. Apply at Star Office. *

FOR SALE.

A good second hand, goddard buggy, rubber tired. Tel. Win. 280 july13,tf

TO LET.

Tenement flat of No. 39 Lake avenue. Key at No. 42 Spring street. *

TO LET.

Sept. 1st, two tenements, Nos. 5 and 17 Thompson street. Apply to Geo. A. Dupee, 13 Thompson street. tf

RED COCKER SPANIELS FOR SALE.

A most desirable house dog full of life with kindly disposition and a most engaging pedigree. This A. K. C. dog has four leaves to sell at wanted, make application at once. 42 Cross road. Phone 1142. apr29,tf

Storage To Rent.

Suitable for traders and carpenters. Apply KELLEY & HAWES CO. mr26*

FOR SALE.

Fine Job Printing AT STAR OFFICE

"THE GIRL FROM RECTOR'S."

Monday evening, Aug. 29, marks the beginning of "The Girl from Rector's" limited return engagement at the Boston Theatre. So great was the success of this laughable farce when presented at this same popular playhouse last spring that its reputation as a most diverting entertainment has been fully established with the result that since seats for its return appearance in Boston were placed on sale the demand for tickets at the Boston Theatre box office has been incessant.

The original cast will be seen with this famous Potter farce at the Boston, and includes such well known and capable players as Ethel Proctor Otis, Gertrude Millington, Nora Blake, Nella Webb, Wm. Selbry, Kenneth Davenport, Charles P. Morrison, E. R. Burton and others.

The plot of the piece deals with the adventures of a young woman from Battle Creek, Mich. In her home town she is the leader of the inner circle of society, but social duties palL and, incognito, she flees to New York to seek an environment more in accord with her temperament. She finds at on the Great White Way of the metropolis and through her frequency at the after the theater supper tables at Rector's earns the subriquet for "The Girl From Rector's."

In the hands of a company composed entirely of comedians the interest is not permitted to flag for a single moment.

MARRIED

LAFAYETTE-GUSTIN Friday, Aug. 12th, by the Rev. P. I. Osborne of the Second Congregational Church, Nellie Sinclair Gustin, daughter of Clarence H. Gustin, to Jesse Clinton Lafayette.

DIED

QUIGLEY Aug. 14, Mary Celinda, daughter of Mr. and Mrs. James Quigley, aged 2 y. Funeral services were held from St. Mary's Church, Aug. 16. Interment at Calvary Cemetery Montvale.

Auction Sale !
Household Furniture
THURSDAY, AUG. 25 at 1.30 P. M.
188 WASHINGTON ST.
Near Town Hall

Consisting of $200 oak dining room set, Morris chairs, piano, lamps, crockery, carpets, etc. Per order

A. RAYMOND
E. F. MAGURE, Auctioneer.

MEDFORD BOULEVARD SUMMER THEATRE.

The Medford Boulevard Summer Theatre will have for the coming week, every afternoon and evening, beginning Monday, August 22, what promises to easily prove the best vaudeville bill of the season. This list is headed by Lola Merrill and Frank Otto, those prime favorites of both vaudeville and musical comedy. They are a decidedly clever pair, and will appear in their pretty little playlet, "After the Shower."

Then there will be the famous Minic Four, consisting of Art. Brook, Christine Cook, F. I. Grob, and Rose Clemence who appear in several character changes in the course of their breezy one act farce which is made up of breezy dialogue, singing, dancing, and comedy.

The 4 Richardons, a wonderful acrobatic troupe, will be seen in their renowned flying act. The Mertons, a colored trio of exceedingly clever singers, dancers, comedians and paradists, will give a red colored version of up to date entertainment.

The always welcome Katherine Nelson and Elizabeth Otto will be another headline feature. To see and hear them once is to want to renew the acquaintance across the footlights again and again. Grant, the heavyweight juggler, is an important addition to the list of the coming week.

The First Universities.

To fix precisely the date of the rise of the first universities is impossible for the reason that they were not founded, but grew. They were started by a few alde men who had something they wished to teach and youths wished to learn. Gradually the free, voluntary center of learning became the organized affair we know as the university. Among the earliest of these centers of learning were Salerno Naples and Bologna, Italy being the first land to experience the literary revival. We may say that Salerno university was fairly established by the year 1000, the University of Bologna by 1100 and the University of Naples by the year 1200. The University of Paris, which owes its existence to the genius of Abelard, was founded about the same time.—New York American

Handed It Back.

A clergyman in the neighborhood of Nottingham was complimenting a tailor in his parish on repairs which he had done for him. In the course of conversation he, however, inadvertently observed, "When I want a good coat I go to London. They make them there." Before leaving the shop he inquired, "By the bye, do you attend my church?"

"No," was the reply. "When I want to hear a good sermon I go to London. They make them there."—London Tit Bits.

Tea In the Time of Buddha.

At the time of Buddha China was enjoying a large foreign commerce in tea. It was carried by her junks to Japan, Korea, Tonquin, Annam, Cochin, Burma, Siam, India, Ceylon, Persia and Arabia. According to one record, it was sent to a great black river country west of Arabia, from which it was separated by a long and very broad sea, which must have been Egypt. It was carried by caravans to Mandhuria, Mongolia, Kuldja, Tartary, Tibet, Persia and northern India.

Couldn't Tell.

Has your pocket ever been picked?"

"Really, I don't know. It never was before I got married. If it has been since I, of course, would have no way of finding out about it."—Chicago Record Herald.

Three Men.

When H. H. Rogers was in the prime of his power, says a New York writer, he formed a "friendship partnership" with Mark Twain and Thomas Brackett Reed and took personal charge of their affairs, looking after them as he would a couple of children. It was great fun for all three, and especially Rogers. Neither Clemens nor Reed had any sense for business. The big ex-speaker came to New York a poor man. Five years later he died suddenly, and his estate assayed over $600,000. He probably had no idea what he was worth at any stage. Rogers made as much or more money for Clemens.

In the Long Ago.

"Adam," asked Eve, "what are you doing?"

"I'm discovering Mars," he said, looking down at her to rest his neck. "I wonder if it has any inhabitants."

From which we learn that Adam already knew about as much concerning Mars as the modern astronomers do.—Chicago Tribune.

Boulevard SUMMER THEATRE MEDFORD
J. W. CORMAN, Mgr.
Performances Daily at 3 15 and 8 15

WEEK OF AUGUST 22
LOLA MERRILL & FRANK OTTO
"After the Shower."
Katherine NELSON & Elizabeth OTTO
"The Sonnet at Delmonico's"
THE MINIC FOUR
Charles Cunningham, Rose Clemence
THE 4 RICHARDSONS
Flying Ring Artists
GRANT
Heavyweight Juggler.

Telephone to Medford to have Seats Reserved.

MYSTIC VALLEY GARAGE

Agents for Oakland Automobiles

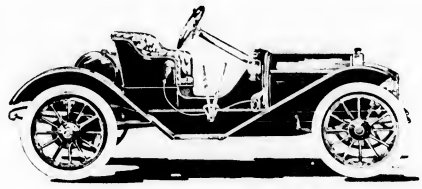

Runabout 30 H. p. $1000
Small Touring Car 30 H. p. 1250
Large " " 40 H. p. 1700

Sliding Gear Transmission and all Latest Improvements.

Cars To Let, Repairing and all Auto Supplies.

Tel. 485.

SUNDAY SERVICES.

Church of the Epiphany
(EPISCOPAL)

Rev. John W. Suter, rector, 1134 Church street.

Thirteenth Sunday after Trinity.

10.45 a. m. Morning Prayer, Litany and Sermon.

The address of the rector and other information regarding services of the minister may be obtained from the warden, Mr. Marcus B. May, 19 Sheffield road, or at Mr. Arnold's store, Common street.

During the summer season there will be morning service only, the hour being 10.45 a. m.

The Rev. C. P. Mills will be in charge during the summer. His address is 36 Fletcher street, Tel. 314-4.

First Church of Christ, Scientist.

Services in church building opposite the Town Hall at 10.30 a. m. Subject, "Mind."

Sunday School at 11.45 a. m.

Wednesday evening at 7.45

Reading room in same building open from 3 to 5 daily. All are welcome.

First Congregational Church.

Sunday, 10.30 a. m. Morning Worship. Preacher, Rev. George A. Trakselis.

7 p. m. Evening Worship. Preaching by Rev. Dr. Tewksbury.

Wednesday 7.30 p. m. Prayer Meeting. Subject, "Faith and Trust." Heb. 11 1-40. Psa. 37 3-7. "Is there any difference between faith and trust? What are some of the effects that has shown in our own lives? In the lives of others? Is faith a duty?"

Methodist Episcopal Church.

Rev. John R. Chatree, pastor.

10.30 a. m. Public Worship. Sermon by the Rev. John H. Mansfield.

12.00 m. Sunday School. Topic: "Jesus Nearing Jerusalem." Matt. 20: 17-34.

All are invited to attend.

7.00 p. m. Evening Service with sermon by the Rev. John H. Mansfield.

Wednesday, 7.45 p. m. Service of Prayer and Praise.

Welcome to all these services.

Bulah Chapel.

Aug. 21—Subject, "White Slave Traffic" versus "The Slaughter Among the Innocents" by Rev. Geo. W. Coon, evangelist.

First Baptist Church.

Rev. Henry F. Hodge pastor, residence 211 Washington street.

Sunday, 10.30, Morning Worship. Preaching by Rev. Theodore Lyman Frost of Manchester, Mass. Topic "The Man Who Prayed With His Window Opened."

Sunday School at 12 m

No evening service.

Wednesday, 7.45, Prayer Meeting held in the chapel. All cordially invited

Second Congregational Church.

Rev. P. I. Osborne, Pastor, 531 Washington street.

Friday, 8 p. m. Ice cream, cake and candy sale on church lawn under the auspices of the Christian Endeavor Society.

Sunday, 10.30 Morning Worship with sermon by the pastor. Subject, "Lives that Elevate."

Sunday School at close of morning service. Supt. W. J. Nutting. Lesson, "Jesus Nearing Jerusalem." Matt. 20: 17-34. Classes for all. New class for young ladies.

7 p. m. Christian Endeavor meeting. Miss Florence Plummer, leader. Topic: "Duty under Difficulties." II Tim 2: 1-13. The pastor will give the address.

Wednesday, 7.45 p. m. Service of prayer and praise led by the pastor. Topic: "Faith and Trust." Hebrews 11: 1-19. You will find a cordial welcome at all these services.

CARD OF THANKS.

We desire to express our thanks to the many friends for their kind sympathy during the sickness and death of our daughter and sister, Mary C. Quigley, and for the beautiful flowers and kind words received in our behalf in our bereavement.

Mr. and Mrs. James Quigley,
Mrs. J. J. Quigley
Mr. J. Quigley.

Boys Young Men and Parents

will find that the Association Institute Day and Evening Schools offer the finest opportunity of obtaining a thorough education at a price they can pay.

Grammar School	College Preparatory
Commercial	Evening Law School
Polytechnic	Commercial Finishing
Electrical	Commercial Business
Automobile	Shorthand
Civil Service	Engineering

Enter at any time. Write, telephone or call for catalogue which interests you. Address

Frank Palmer Speare,
Educational Director,
10 Ashburton Pl.,
Boston Y. M. C. A.
Tel. Haymarket 145

CADWELL'S CRYSTAL SPRING WATER

Analyzed and approved by the State Board of Health

For sale at the following stores: Dupee & Adams, J. C. Adams, Blaisdell's Market and Seller's Market.

Or can be had direct from the spring by addressing C. H. Cadwell, Woburn. 358-1.

UNDECIDED

dear Miss—Whatever desirables is best. Guess you'd better compromise and take both.

ICE CREAM OR ICE CREAM SODA

are delicious, the highest cost perfection. Either is just right for you. You're welcome to 'em. Yours,

COVEL'S
Strictly pure Ice Cream and Confectionery.
Tel. 92 Win. 564 MAIN ST.

Hammond & Son Co. WOBURN

MID-SUMMER MARK-DOWN SALE

OF

CLOTHING

FOR MEN AND YOUTHS

We shall continue our genuine Mark-Down Sale of Seasonable Clothing until our Counters are cleaned up, to make room for our Fall and Winter Styles now coming in.

Mark the Low Prices. Look for the Red Tag Price

$7.00 SUITS	NOW $5.00	$18.00 SUITS	NOW $14.50
$8.00 SUITS	NOW $5.00	$20.00 SUITS	NOW $16.50
$10.00 SUITS	NOW $7.50	$22.00 SUITS	NOW $17.50
$12.00 SUITS	NOW $9.50	$25.00 SUITS	NOW $19.50
$15.00 SUITS	NOW $12.50	$28.00 SUITS	NOW $22.50

Look in our HAT WINDOW for STRAW HATS almost given away to close out the small remainder we have left on hand. We have taken all of them regardless of quality or price and marked them to sell at

Fifty Cents---50 Cents

These Hats were $4.00, $3.00, $2.50, $2.00, $1.50 and $1.00 each. Your choice while they last FIFTY CENTS.

Hammond & Son Co.
LEADING CLOTHIERS AND HATTERS

Lyceum Hall Building, Woburn, Mass.

BUSINESS DIRECTORY

For the convenience of our readers we give below a list of our advertisers, also their telephone numbers. This list will be found a quick means of communication with those whom you daily desire to attend to your wants.

AUTOMOBILES.
Winchester Auto Co. Geo. D. Fogg, Mgr. Autos for Hire 352-2
Elder F. Whitney. Repairs 367

BANK.
Middlesex County National Bank 220

BARBER.
E. F. Mathews 286 Main St.

CARPETS CLEANED.
C. A. Nichols. Tel. 2481 Woburn

CIVIL ENGINEER and SURVEYOR.
William J. Dutton 352-4

COAL and Wood.
George W. Blanchard & Co. Coal and Lumber. 175, 28
Parker & Lane Co. Coal and wood. 1154, 150

CONFECTIONERY and ICE CREAM.
Charles Vertuga. 258
Cavell's Washington St. 92

CONTRACTOR.
Quiggley, Thos. Jr. Stonemason and contractor 353

DINING ROOM.
C. A. Marsh. 75 Main St.

DRUGGIST.
F. N. Young 352-2
Kingsley's Pharmacy 159

DRY GOODS.
The F. A. Dower Dry Goods Store.
Frank C. Barnes & Co. 503-506 Main Street.

ELECTRIC LIGHT.
Edison Light Co., No. Dist. Office. 200

ELECTRICIAN.
Sanderson, E. C. Electrical contractor. 330-4 House 352 Res house 174-3
W. W. Lowe 174-3

EXPRESS.
Hawes Express 171

FIRE STATION.
375-3

FISH MARKET.
Richard's Fish Market. Fine sea food. 217

FLORIST.
Arnold, Geo. I. Cut flowers and potted plants 274-2
J. Newman & Sons. 1100 Main 352-3

GROCERIES.
Geo. E. Mott 144-2
Richardson's Market. 150-171

HANDICRAFT WORK.
Miss Stodge, High School Hill 9-5

HARDWARE.
Central Hardware Co. 189-5
Hersey Hardware Co. 1145

HOT WATER HEATING.
J. A. Lanaway & Co. 248
317-4
287-5
312-2
Shaw & Campbell Co.

INSURANCE.
Edward T. Harrington & Co. 478-3
Knapp, Newton A. & Co. Fire insurance. 341-3
S. E. Newman Main 0960
Res. dence 293-4
Woods, Geo. A. Real estate and insurance. 356-3
Wooster, F. V. Insurance of all kinds. 500-4
B. Starr and Henderson, Insurance Main 0280
Winchester 426-4

JUSTICE of the PEACE.
Thos. L. Wilson 29, 352-2

JUNK COLLECTOR.
Chas. Fershtman, 11 Middlesex St.
N. Rabinovitz, 45 Middlesex St.
Samuel Winer, 45 Swanton St.

LAUNDRY.
Winchester Laundry. Work called for and delivered. 230

LIVERY.
Kelley & Hawes. Carriages and boats. 352
W. O. Blaisdell, Livery Stable. 211-3

MANICURE.
Miss Harrington. 330
Mrs. Anna M. Phillips 15 Myrtle St.

NEWSPAPER.
Winchester STAR. All the news of the town. 29, 4183, 352-3

NURSES.
E. Burbank Smith 263-4

PAINTER.
J. H. Kelley, 15 Thompson St. 188-1
F. A. Neath. 263-2
Carl Larsen 421-1

PAPER HANGER.
W. A. Neath 263-2
Gene B. Farrow 342-3

PHOTOGRAPHER.
Higgins, F. B. 474-5

PIANO TUNER. (Expert.)
Locke, Frank A. Winthrop 517-2
Orders may be left at Miss Parker's, Winchester.

PLUMBING.
J. A. Lanaway & Co. 357-4
248
287-5
Shaw & Campbell Co. 251-4

POLICE.
50

PROVISION.
Blaisdell's Market. Meats and provisions. 353-3 211-5
Richardson's Market. 410
150
Home Market 302
Hutchinson's Market 350

REAL ESTATE.
J. F. Cosgrove 250-4
J. A. Mack, 25 Cross street.
Edward T. Harrington Co. 478-3
Woods, George Adams. 363
Newman, Sewall E. Real Estate and Insurance Residence 293-4

REGISTRAR.
Miss L. Burbank Smith 263-4

RUGS.
Warren's Rug and Mattress Works. Malden 249

SCHOOLS.
Supt. of Schools. Residence 222-2
Office, High School, 107-4

STATIONER.
Wilson the Stationer. Fine note paper, inks, etc. 29

STEAM FITTER.
Edward E. Parker, steam and hot water heating, 8 Middle street, Woburn. 267-6

TEACHER.
Mackechnie, Ernest. Voice and Violin. 1567-5 Somerville

UNDERTAKERS.
F. T. Cosgrove 250-4
Kelley & Hawes 352-2
Hawes & Fessenden day Tel. 150 night 473-2

VACUUM CLEANING.
Tel. 2522 Dept. (A)

ASH DISPOSAL.
Tel. 2522 (C)

DECORATING and PAINTING.
Tel. 2522, Dept (B)

If any of our advertisers have been inadvertently omitted from above list, and will bring us up, we shall be pleased to add their names in our next issue.

13 Pleasant Street Tel. 238-3 Winchester

Order YOUNG'S

High Grade Ice Cream, Fancy Ices and Confectionery for Parties

Light Catering for weddings a specialty in town or out of town.
Ice Cream in brick or bulk delivered at residences, churches, lodges, etc.

INSURANCE

ANY KIND
ANY AMOUNT
ANY WHERE.

NEWTON A. KNAPP & CO.

8 Chestnut Street, Winchester. Tel. Con.
Boston Office: 85 Water Street. Tel. Fort Hill 2394

POPULAR PLANT LINE

NOVA SCOTIA, CAPE BRETON, NEWFOUNDL'D, PRINCE EDWARD ISLAND

[illegible] Steamer "Prince George" leaves Pier 36, North River, foot of Spring St., N. Y., daily except Sundays, at 4 P. M. (Eastern Standard Time) for Yarmouth, Digby, Annapolis Royal, Kentville, Wolfville, Windsor, Halifax, Hawkesbury, and Charlottetown, then Tuesdays, Thursdays and Saturdays, and Wednesdays and Saturdays for Halifax only. Send for booklet, rates and folders. A. W. Perry, General Manager, Commerce Court, Boston.

THE HANDBOOK OF HYMEN.

What Education Did For Two Snowbound Prospectors.

By O. HENRY.

[Copyright, 1909, by the McClure company.]

"Tis the opinion of myself, Sanderson Pratt, who sets this down, that the educational system of the United States should be in the hands of the weather bureau. I can give you good reasons for it, and you can't tell me why our college professors shouldn't be transferred to the meteorological department. They have been learned to read, and they could very easily glance at the morning papers and then wire to the main office what kind of weather to expect. But there's the other side of the proposition. I am going on to tell you how the weather furnished me and Idaho Green with a elegant education.

We was in the Bitter Root mountains on the Montana line prospecting for gold. A man whiskered man in Walla Walla gave us a line of hope as vague. I suppose, had grubstaked us, and there we was in the foothills peeling away with enough grub on hand to last an army through a peace conference.

Along one day comes a mail rider over the mountains from Carlos and stops to eat three cans of greengages and leave us a newspaper of modern date. This paper prints a system of premonitions of the weather, and the card it dealt Bitter Root mountains from the bottom of the deck was "warmer and fair, with light westerly breezes."

That evening it began to snow, with the wind strong in the east. Me and Idaho moved camp into an old empty cabin higher up the mountain, thinking it was only a November flurry. But after falling three feet on a level it went to work in earnest, and we knew we was snowed in.

When the first snowflakes fell me and Idaho Green laughed at each other's jokes and praised the stuff we turned out of a skillet and called bread. At the end of three weeks Idaho makes this kind of a editor to me. Says he:

"I never exactly heard sour milk dropping out of a balloon on the bottom of a tin pan, but I have an idea it would be music of the spears compared to this attenuated stream of asphyxiated thought that emanates out of your organs of conversation. The kind of half masticated noises that you emit every day puts me in mind of a cow's cud, only she's lady enough to keep hers to herself, and you ain't."

"Mr. Green," says I, "you having been a friend of mine once, I have some hesitations in confessing to you that if I had my choice for society between you and a common yellow, three

"I READ THAT BOOK FOR FOUR HOURS."

legged cur pup one of the inmates of this here cabin would be wagging a tail just at present."

This way we goes on for two or three days, and then we quits speaking to one another.

One morning Idaho was poking around with a stick on top of a little shelf that was too high to reach. Two books fell down to the floor. I started toward 'em, but caught Idaho's eye. He speaks for the first time in a week.

"Don't burn your fingers," says he. "In spite of the fact that you're only fit to be the companion of a sleeping mud turtle, I'll give you a square deal. And that's more than your ancestors did when they turned you loose in the world with the sociability of a rattlesnake and the bedside manner of a frozen turnip. I'll play you a game of seven up, the winner to pick up his choice of the books, the loser to take the other."

We played, and Idaho won. He read up his book, and I took a look at mine to get an idea of its scope, and then went to reading.

I never was as glad to see a twenty ounce nugget as I was that book. And Idaho looked at his like a kid looks at a stick of candy.

Mine was a little book about five by six inches called "Herkimer's Handbook of Indispensable Information." I may be wrong, but I think that was the greatest book that ever was written. I've got it today, and I can stump you or any man fifty times in five minutes with the information in it.

I sat and read that book for four hours. All the wonders of education was compressed in it. I forgot the snow. All I forgot that the mud out Idaho was on the outs.

"Idaho," says I, "what kind of a book is yours?"

Idaho must have read, too, for he answered moderate, without any slander or malignity.

"Why," says he, "this here seems to be a volume by Homer K. M."

"Homer K. M. what?" I asks.

"Why, just Homer K. M.," says he.

"You're a liar," says I, a little riled that Idaho should try to put me up a tree. "No man is going around signing books with his initials. If it's Homer K. M. Sweependyke, or Homer K. M. McSweeney, or Homer K. M. Jones, why don't you say so like a man instead of biting off the end of it like a calf chewing off the tail of a shirt on a clothesline?"

"I put it to you straight, Sandy," says Idaho, quiet. "It's a poem book," says he, "by Homer K. M. I couldn't get color out of it at first, but there's a vein if you follow it up. I wouldn't have missed this book for a pair of red blankets."

"You're welcome to it," says I.

"What you've got," says Idaho, "is statistics, the lowest grade of information that exists. They'll poison your mind. Give me old K. M.'s system of surmises. He seems to be kind of a wine agent. His regular toast is 'nothing doing,' and he seems to have a grouch, but he keeps it so well lubricated with booze that his worst kicks sound like an invitation to spin a quart. But it's poetry," says Idaho, "and I have sensations of sorrow for that truck of yours that tries to convey sense in feet and inches."

So that's the way me and Idaho had it. Day and night all the excitement we got was studying our books. That snowstorm sure fixed us with a fine lot of attainments apiece.

That spring me and Idaho struck pay ore. It was a habit of ours to sell out quick and keep moving. We unloaded on our grubstaker for $8,000 apiece, and then we drifted down to this little town of Rosa, on the Salmon river, to rest up and get some human grub and have our whiskers harvested.

Rosa was no mining camp. It laid in the valley, and was as free of unpoor and pestilence as one of them rural towns in the country. There was a three mile trolley line champing its bit in the environs, and me and Idaho spent a week riding on one of the cars, dropping off of nights at the Sunset View hotel. Being now well read as well as traveled, we was soon pro renata with the best society in Rosa and was invited out to the most dressed up and high toned entertainments. It was at a piano recital and quail eating contest in the city hall, for the benefit of the fire company, that me and Idaho first met Mrs. De Ormond Sampson, the queen of Rosa society.

Mrs. Sampson was a widow and owned the only two story house in town. It was painted yellow, and whichever way you looked from you could see it as plain as egg on the chin of an O'Grady on a Friday. Twenty-two men in Rosa besides me and Idaho was trying to stake a claim on that yellow house.

There was a dance after the song books and quail bones had been raked out of the hall. Twenty-three of the bun. It gallaped over to Mrs. Sampson and asked for a dance. I sidestepped the twostep and asked permission to escort her home. That's where I made a hit.

On the way home says she:

"Ain't the stars lovely and bright tonight, Mr. Pratt?"

"For the chance they've got," says I, "they're jumping themselves in a mighty creditable way. That big one you see is 600,000,000 of miles distant. It took thirty-six years for its light to reach us. With an eighteen foot telescope you can see 43,000,000 of 'em, including them of the fifth, fourth magnitude, which, if one was to go out now, you would keep on seeing it for 2,700 years."

"My!" says Mrs. Sampson. "I never knew that before. How warm it is! I'm as damp as I can be from dancing so much."

"That's easy to account for," says I, "when you happen to know that you've got 2,000,000 sweat glands working all at once. If every one of your perspiratory ducts, which are a quarter of an inch long, was placed end to end they would reach a distance of seven miles."

"Lawsy!" says Mrs. Sampson. "It sounds like an irrigation ditch you was describing, Mr. Pratt. How do you get all this knowledge of information?"

"From observation, Mrs. Sampson," I tells her. "I keep my eyes open when I go about the world."

"Mr. Pratt," says she, "I always did admire a man of education. There are so few scholars among the sapheaded ping aplies of this town that it is a real pleasure to converse with a gentleman of culture. I'd be gratified to have you call at my house whenever you feel so inclined."

And that was the way I got the good will of the lady in the yellow house.

I never saw a good thing Idaho was trying to work on Mrs. Sampson with out it. Mrs. Sampson of course, p. 73, one afternoon when I was on my way over to take her a basket of wild hog plums. I met the lady coming down the lane that led to her house. Her eyes was snapping, and her hat made a dangerous dip over one eye.

"Mr. Pratt," she opens up, "this Mr. Green is a friend of yours, I believe."

"For nine years," says I.

"Cut him out," says she. "He's no gentleman."

"Why, ma'am," says I, "he's a plain incumbent of the mountains, with asperities and the usual failings of a spendthrift and a liar, but I never on the most momentous occasion had the heart to deny that he was a gentleman. It may be that in haberdashery and the sense of arrogance and display Idaho edeads the eye, but inside, ma'am, I've found him to be devious to the lower grades of crime and obesity. After nine years of Idaho's society, Mrs. Sampson," I winds up, "I should hate to impute him, and I should hate to see him imputed."

"It's right plausible of you, Mr. Pratt," says Mrs. Sampson, "to take up the curmudgeons in your friend's behalf, but it doesn't alter the fact that he has made proposals to the sisterly obnoxious to ruffle the hair of any way lady."

"Why, now, now," says I, "old Idaho do that? I would believe it of

"I GOT HER ON MY SIDE AGAIN."

myself sooner. I never knew but one thing to decide in him, and a blizzard was responsible for that. Since white we was snowbound in the mountains he became a prey to a kind of spirituous and uneven poetry, which may have corrupted his character."

"It has," says Mrs. Sampson. "Ever since I knew him he has been reciting to me a lot of gridiron rhymes by some person in calls Ruby Orr and who is no better than she should be, if you judge by her poetry."

"Then Idaho has stuck a new book," says I, "for the one he had was by a man who writes under the nom de plume of K. M."

"He'd better have stuck to it," says Mrs. Sampson, "whatever it was. And today he caps the vortex. I got a bunch of flowers from him, and on 'em is pinned a note. Now, Mr. Pratt, you know a lady when you see her, and you know how I stand in Rosa society. Do you think for a moment that I'd skip out to the woods with a man along with a jug of wine and a loaf of bread and go singing and caroling up and down under the trees with him? I take a little claret with my meals, but I'm not in the habit of packing a jug of it into the lands and raising Cain in any such style as that. And of course he'd bring his book of verses along too. He said so. Let him go on his scandalous picnics alone or let him take his Ruby Orr with him! I reckon she wouldn't kick, unless it was on account of there being too much bread along. And what do you think of your gentleman friend now, Mr. Pratt?"

"Well, ma," says I, "it may be that Idaho's invitation was a kind of poetry and meant no harm. Maybe it belonged to the class of rhymes they call figurative. They offend law and order but they get sent through the mails on the grounds that they mean something that they don't say. I'd be glad on Idaho's account if you'd overlook it," says I, "and let its extrinsic merit shield from the low regions of poetry to the higher planes of fact and fancy. On a beautiful afternoon like this, Mrs. Sampson," I goes on, "we should let our thoughts dwell accordingly. Though it is warm here, we should remember that at the equator the line of perpetual frost is at an altitude of 15,000 feet."

"Oh, Mr. Pratt," says Mrs. Sampson, "it's such a comfort to hear you say them beautiful facts after getting such a jar from that minx of a Ruby's poetry."

"Let us sit on this log at the roadside," says I, "and forget the inhumanity and rhetoric of the poets. It is in the glorious volumes of ascertained facts and legalized measures that beauty is to be found. In this very log we sit upon, Mrs. Sampson," says I, "is statistics more wonderful than any poem. The rings show it was sixty years old. At the depth of 2,000 feet it would become coal in 3,000 years. The deepest coal mine in the world is at Killingworth, near Newcastle. A box four feet long, three feet wide and two feet eight inches deep will hold one ton of coal. If an artery is cut comprises it above, the world. A man's leg contains thirty bones. The Tower of London was burned in 1841."

"Go on, Mr. Pratt," says Mrs. Sampson. "Them ideas is so original and soothing. I think statistics are just as lovely as they can be."

But it wasn't till two weeks later that I got all that was coming to me out of Herkimer.

One night I was waked up by folks hollering "Fire!" at me and I jumped up and dressed and went out of the hotel to enjoy the scene. When I seen it was Mrs. Sampson's house I gave forth a kind of yell, and I was large in two ranges.

The whole lower story of the yellow house was in flames and every mason line, feature and angle in Rosa was there, screaming and broke and getting to the way of the women. I saw Idaho trying to get away from six women who were holding him. They was trying him the whole place was on fire downstairs and no man could go in it and come out again.

"Where's Mrs. Sampson?" I asks.

"She hasn't been seen," says one of the women. "She sleeps upstairs. We've tried to get in, but we can't, and our company hasn't got any ladders yet."

I runs around to the light of the big blaze and tears the handbook out of my inside vest pocket. I kind of fanned when I got it in my hands. I reckon I guess some daffy with the sensation of excitement.

"Herky, old boy," I says to it as I ripped over the pages, "you ain't ever had to me yet, and you ain't ever throwed me down at a scratch yet. Tell me what, old boy, tell me what?" says I.

I turned to "What to do in case of accidents," on page 117. I run my finger down the page and struck it. Good old Herkimer he never ever hooked a cold one on me. It said:

"[illegible] Stop, look and listen. [illegible] Take cool, long breaths. Place [illegible] in the direction of the door [illegible]."

I shoved the handbook back in my pocket and grabbed a boy that was running by.

"Here," says I, giving him some money, "run to the drug store and bring a dollar's worth of flaxseed. Hurry and you'll get another one for yourself. Now," I sings out to the crowd, "we'll have Mrs. Sampson." And I threw away my coat and hat.

Four of the strongest and nervous grabs hold of me. It's sure death, they say, to go in the house for the floors was beginning to cave in.

"How in blazes," I says, very kind of laughing yet, but not losing like it, "do you expect me to get flaxseed in a eye without the eye?"

I jabbed each of 'em in a prominent face, kicked the back off of one citizen's shin and knocked the other one with a side hold. And then I busted into the house. If I die first I'll write you a letter and tell you if it's any worse down there than the inside of that yellow house was, but don't believe it yet. I was a heap more cooked than the hurry up orders of broiled chicken that you get in restaurants. The fire and smoke had me down on the floor twice and was about to shake Herkimer, but the firemen helped me with their little stream of water, and I got to Mrs. Sampson's room. She'd lost consciousness from the smoke, so I wrapped her in the bedcovers and got her on my shoulder. Well, the floors wasn't as bad as they said or I never could have done it—not by no means.

I carried her out fifty yards from the house and laid her on the grass. Then, of course, every one of them other twenty-two plaintiffs to the lady's hand crowded around with the dippers of water ready to save her. And up runs the boy with the flaxseed.

I unwrapped the covers from Mrs. Sampson's head. She opened her eyes and says:

"It that you, Mr. Pratt?"

"S-s-s-h," says I. "Don't talk till you've had the remedy."

I runs my arm around her neck and raises her head, gentle, and breaks the bag of flaxseed with the other hand, and as easy as I could I bends over and slips three or four of the seeds in the outer corner of her eye.

Up gallops the village doc by this time and snorts around and grabs at Mrs. Sampson's pulse and wants to know what I mean by any such sand blasted nonsense.

"Well, old Jalap and Jerusalem oak seed," says I, "I'm no regular practitioner, but I'll show you my authority, anyway."

They fetched my coat, and I gets out the handbook.

"Look on page 117," says I, "at the remedy for suffocation by smoke or gas. Flaxseed in the outer corner of the eye, it says. I don't know whether it works as a smoke consumer or whether it kicks the compound gastro hippopotamus nerve into action, but Herkimer says it, and he was called to the case first. If you want to make it a consultation there's no objection."

Old doc takes the book and looks at it by means of his specs and a firemans lantern.

"Well, Mr. Pratt," says he, "you evidently got on the wrong line in reading your diagnosis. The recipe for suffocation says, 'Get the patient into fresh air as quickly as possible and place in a reclining position.' The flaxseed remedy is for 'Dust and Cinders in the Eye,' on the line above. But, after all"—

"See here," interrupts Mrs. Sampson. "I reckon I've got something to say in this consultation. That flaxseed done me more good than anything I ever tried." And then she raises up her head and lays it back on my arm again and says, "Put some in the other eye, Sandy, dear."

And off you was to stop off at Rosa for a week or any other day you'd see a fine new yellow house with Mrs. Pratt that was Mrs. Sampson, and lots of lang and adorning it. And if you was to step inside you'd see on the marble top center table in the parlor "Herkimer's Handbook of Indispensable Information," all rebound in red morocco and ready to be consulted on any subject pertaining to human happiness and wisdom.

SNAPSHOTS AT CELEBRITIES

C. N. Fowler, Who Would Be a Senator.

Congressman Charles Newell Fowler of New Jersey, who recently began a campaign for the seat of Senator John Kean. Is recognized as one of the warmest members of the insurgent division and the dearest foe of Uncle Joe Cannon. In the speech with which he opened his campaign, Mr. Fowler declared that every insurgent in congress is a Roosevelt Republican and that they "were tired of and protested against the bondage and blackmailing system that prevails under Cannonism, and the influence of the people is behind us, and we will yet triumph over these political pirates and enemies of the people."

In speaking of his contest in New Jersey for United States senator he referred to the state as a "rotten borough and a cesspool of corruption," and he came out for the popular election of senators.

"If to protest against corrupt agreements by which one citizen gains an advantage over another citizen," Mr. Fowler went on, "or against unjust laws whereby one citizen gains an advantage over another citizen, is to be an insurgent, then I glory in the fact that I am an insurgent. If to stand utterly opposed to all Aldrichdom and Cannonism and with Theodore Roosevelt is to be an insurgent, then I glory in the fact that I am an insurgent. If to be in favor of the conservation of our natural resources, and if to be in favor of absolutely equal opportunities under the operation of just laws, and if to be in favor of the control and regulation of corporations which derive all their rights and powers from the people, is to be a progressive Republican, then I glory in the fact that I am a progressive Republican."

Mr. Fowler is a native of Illinois, a lawyer by profession and is fifty-eight years old. He is serving his eighth consecutive term as a member of the lower house.

May Be Governor of New York.

Among the men talked of for possible gubernatorial honors this year none is perhaps more widely known than William Loeb, Jr., of New York, formerly secretary to President Roosevelt. Although popularly supposed to have the backing of both President Taft and Mr. Roosevelt for the Republican nomination in the Empire State, Mr. Loeb is said does not take kindly to the proposition. His friends say that his lukewarmness is due to several reasons, one of which is that he is not a rich man, and the salary of the chief executive is hardly sufficient to maintain the dignity of the position. It is well known that Governor Hughes will leave the executive chair a poorer man than when he took office. Another reason is that Mr. Loeb has made a pronounced suc-

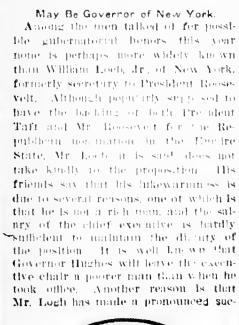

WILLIAM LOEB, JR.

cess [illegible] of New York and [illegible] still works to be [illegible] the people.

In his administration of the New York custom house Mr. Loeb has had the hearty support of President Taft in his house-cleaning work, and it is said that he desires to continue there until grafting and incompetency are eliminated and the customs service made efficient and honest as it should be. On a recent occasion President Taft said of Mr. Loeb, "Will has the levelest head of almost any man I ever knew."

Mr. Loeb is a native of Albany and is forty-four years old. He began his career as stenographer of the New York assembly in 1888. When Mr. Roosevelt was elected governor of the state he chose Mr. Loeb for his secretary and when he became vice president continued him in that capacity. In 1903 he became secretary to the president, remaining until Mr. Roosevelt retired from office. President Taft then appointed him collector for the port of New York.

THE SITUATION IN THE STATE

Coming Republican State Convention to Be Important One

MENTION LUCE AS CHAIRMAN

Anti-Vahey Democrats Convinced He Intends to Stick—Fitzgerald's Defense of High Boston Assessments

The Republican state convention which is to be held in Boston Thursday, Oct. 6, will be one of the most important in recent years. While it will not have a large amount of work to do in the way of selecting new candidates for office, its utterances in the shape of the platform will be of the highest importance. It is generally recognized that the campaign this fall is to be strenuously contested by the Democratic party and that Republicans will be called upon to make the best possible showing in every direction.

It is, of course, expected by the Republican leaders that the congressional election will bring out a good part of the reserve vote and that in this respect the situation is more promising than it was last year. Nevertheless, those who have the Republican campaign in charge are taking nothing for granted and are doing everything possible to safeguard the election of the state ticket and the present Republican representation in congress from the commonwealth.

It May Be Robert Luce.

The Boston new papers are predicting the choice of Representative Robert Luce of Somerville as permanent chairman of the Republican convention. As a matter of fact, the state committee has selected no one as yet for this responsible position and naturally, under the circumstances, the officers of the committee state that Mr. Luce has not been chosen. It is well known that some of the members of the committee feel very kindly toward Mr. Luce and it is not impossible that he may be selected, although several other names are under consideration. Mr. Luce is one of the popular young men of the state and two years ago was a candidate for the nomination to be lieutenant governor on the Republican ticket. He has served for a number of terms in the Massachusetts house of representatives, where he was one of the leaders in debate and counsel. He is recognized as an extremely active, energetic and persistent worker, and a careful student of governmental problems. He was chairman of the recent commission to investigate the cost of living and did much of the work on the report of that body, which has just been issued in a large printed volume.

James H. Vahey Will Not Withdraw

The situation on the Democratic side seems to be crystallizing rapidly. In a speech at Worcester last week former Senator James H. Vahey declared himself a real candidate for the Democratic nomination. He said he wanted the Democratic nomination for governor because he wanted to be governor of the commonwealth, and insisted that no one had the right to take away from him the advantage of the convention to determine who should be its standard bearer in the coming campaign. He declared that to the Democratic state convention he confident of success, stated his cause, and that under no circumstances would he withdraw. It was entirely apparent that he intends to stay in the fight until the convention shall have declared its choice for governor. It was at the same meeting that Frederick W. Mansfield, counsel for the American Federation of Labor, declared himself for Vahey and said it would be impossible for any man to win in the fight against Governor Draper if it were going to be necessary to devote all the time upon the stump during the campaign in apologizing for his labor record. This was a direct reference to Congressman E. N. Foss. Mr. Mansfield expressed the opinion that the ones who could carry the Democratic ticket to victory this year is James H. Vahey. The impression which has been entertained by some for a considerable time that Mr. Vahey won't withdraw at the proper moment in favor of Congressman Foss seems to have been a mistaken one. It is quite evident now that these suggestions that he would withdraw, published with great regularity in some of the Boston newspapers, came from those were opposed to Mr. Vahey, possibly with the idea of forcing him to retire by making his friends believe that his candidacy was only a bluff and so undermine their confidence in him.

Mayor Fitzgerald's Attack on Assessors

Mayor John F. Fitzgerald of Boston has given out a statement in which he charges collusion between the assessors and wealthy tax dodgers of nearly every city and many towns of this state. The point the mayor seems to wish to make is that the assessors of the various cities and towns in question, practice a systematic undervaluation of property, so that these places may escape a just share of the state taxes. He insists that in Boston the assessments are made honestly, and claims that if the assessors of the other cities assessed property likewise that there would easily be found $200,000,000 more taxable wealth than there is and that the burden of the state tax would not fall so heavily on the Hub.

As a matter of fact, men who have given the subject most careful consideration say that Boston is suffering from excessive overvaluation, a scheme that insures a large revenue but also necessitates the payment of a state tax in proportion to the total assessment.

Year by year the wasteful system in vogue at city hall has demanded a larger revenue, and this it has only been possible to obtain by forcing up assessment values to the highest possible point. While this has produced a large revenue it has also necessitated the payment of a state tax proportionately heavy. It is the inevitable result of such a system and those familiar with taxation questions think the mayor is merely seeking to defend his own position by criticising the conservative system adopted in some cities and towns. A very large amount of real estate in Boston is taxed at an considerably more than it will bring in the real estate market. It is undoubtedly true that the citizens of Boston would be exceedingly happy to live under the conservative system which would assess no property above its actual value.

Cotton Wants No Outside Dictation

Out in the Eleventh district W. Dudley Cotton is an active candidate for the Republican nomination. There has been some talk of the nomination of ex-Governor Guild, but he states emphatically that he is not a candidate. A good many people feel that Police Commissioner O'Meara would be able to redeem the district against any candidate who might be named by the Democrats, and there is a feeling among the Republican leaders that he ought to be nominated. Mr. Cotton's friends, however, are disposed to resent dictation from the leaders or anybody else, and say the people of the district will take care of the matter without assistance from anybody outside.

The Democrats there are having troubles of their own. There is a plethora of candidates. Congressman Peters wishes to be returned for another term. Hon. Edward Sawyer is also in the field, backed by the Navy machine, and ex-Senator Dowd has been a candidate for months. The friends of Congressman Peters feel confident that Sawyer and Dowd will divide the opposition to their man, and that as a result the congressman will be nominated for another term. There is a splendid opportunity for the Republicans to redeem the district.

How's This!

We offer One Hundred Dollars Reward for any case of Catarrh that cannot be cured by Hall's Catarrh Cure.

F. J. CHENEY & CO., Props., Toledo, O.

We, the undersigned, have known F. J. Cheney for the last fifteen years, and believe him perfectly honorable in all business transactions and financially able to carry out any obligation made by his firm.

WEST & TRUAX, Wholesale Druggists, Toledo, O.
WALDING, KINNAN & MARVIN, Wholesale Druggists, Toledo, O.

Hall's Catarrh Cure is taken internally, acting directly upon the blood and mucous surfaces of the system. Price, 75c. per bottle. Sold by all druggists. Testimonials free.

Hall's Family Pills are the best.

A Fire Alarm in Your House

IS A GREAT PROTECTION

A telephone will not only summon the firemen but is indispensable in case of sickness or other emergency.

The extra protection given by a telephone far outweighs its cost.

Get rates from the manager of your exchange.

NEW ENGLAND TELEPHONE AND TELEGRAPH COMPANY

NEW ENGLAND TELEPHONE & TELEGRAPH CO. LOCAL LONG DISTANCE TELEPHONE BELL SYSTEM AMERICAN TELEPHONE & TELEGRAPH CO.

OUR LETTER HEADS ARE

COME IN AND PLACE YOUR ORDER
WORK IS RIGHT --- PRICE IS RIGHT

Legal Notices.

To the Honorable the Judges of the Probate Court in and for the County of Middlesex.

Respectfully represents John C. Sullivan, City of Woburn, in said County, and Frances F. Sullivan his wife, that they are of the age of twenty one years or upwards, and are desirous of adopting George Sweetser of Winchester, a child of Arthur W. Sweetser and Marion Sweetser of Watertown in the County of Middlesex and State aforesaid, and that said child was born in Charlestown in the second day of May A. D. 1906, that we have had the custody of said George Sweetser for the past two years, that he was given into our custody on or about June 21, 1908, by The Harmony Ave Home Society of Boston, that we are well able to provide him a suitable home and education.

Wherefore we pray for leave to adopt said child, and that his name may be changed to that of George Sullivan.

Dated this eighteenth day of May A. D. 1910.

JOHN C. SULLIVAN, Jr.
FRANCES F. SULLIVAN.

The undersigned, being the guardian of said child, for the last two years, hereby consents to the adoption as prayed for herein.

HOME FOR THE CHILDREN OF THE CATHOLIC CHILDREN BY JOHN F. MANNING, President.

Commonwealth of Massachusetts.

MIDDLESEX, ss.

PROBATE COURT.

ON the foregoing petition it is ordered that the petitioners in the 19th day of May, Sweetser and the other persons interested be cited to appear at a Probate Court to be held at Cambridge in said County of Middlesex, on the twelfth day of September A. D. 1910, at nine o'clock in the forenoon, to show cause, if any they have, why the same should not be granted, and notice by citation with a copy of said petition and this order seven days before said court, or at least twenty days within this Commonwealth, by publishing the same once in each week, for three successive weeks, in the Winchester STAR, a newspaper published in Winchester, the last publication to be seven days at least before said court.

Witness, CHARLES J. MCINTYRE, First judge of said Court, this nineteenth day of August, in the year one thousand nine hundred and ten.

W. E. ROGERS, Register.

OFFICE OF HENRY W. SAVAGE

By ALBERT AMMANN, Auctioneer
7 Pemberton Square, Boston

Mortgagee's Sale.

[illegible] mortgage deed [illegible] to Nathaniel [illegible] and Sept. 1, 1909 to [illegible] Middlesex [illegible] Book 4[illegible], Page 7[illegible], for breach of the conditions in said mortgage contained and for the purpose of foreclosing the same will be sold at public auction on the premises hereinafter described

SATURDAY, Sept. 10, 1910 at 2 o'clock in the afternoon

[illegible] mortgage and hereinafter [illegible] [illegible]

A certain parcel of land with the buildings thereon situated in Medford, Middlesex County, Massachusetts, and being [illegible] Middlesex Sq., Medford, Page 7[illegible] Book 4[illegible], Page 7[illegible], bounded [illegible] Middlesex Sq., Dell Street, Dell Place, Page Place, and Middlesex Street by regular measurements of feet with easterly and west of Lot 1 Charles F. Sanborn's Subdivision, Medford, dated [illegible] 1903, Middlesex South Registry of Deeds, containing 5,800 square feet, and the line to the center of said regular measure as far as said measure shall reach, and the right of way to and from said lot is through said regular measure, and through the existing Dell Place, Page Place, and Middlesex Sq., and on the Summer Road. The premises will be sold subject to a mortgage of $5,000, and two years' interest thereon, and to the reservation of the rights to the [illegible] contained in the deed of Charles F. Sanborn to Nathan E. Sanborn, dated [illegible] 1903, recorded in Book 4[illegible], Page [illegible] the same are now in force and effect. Also sold subject to unpaid taxes, if any, in the full amount of the assessment, and to any other rights, if any, in the premises.

BESSIE W. HAYNES,
Assignee and present owner of said mortgage.

[illegible]

WINCHESTER SAVINGS BANK.

[illegible]

For FLOWERS for all occasions

CALL ON

ARNOLD

The Florist

First-class flowers all the time.

Tel. 261-2 House 127-3

JOHN T. COSCROVE

Undertaker and Embalmer

12 SPRUCE STREET, WINCHESTER

Telephone Connection.

Winchester Junk Collector.

CHARLES FEINBERG,

44 Middlesex St.

All kinds of rags, bottles, rubbers, paper stock and iron and metal of all kinds collected and highest prices paid for same. Also old automobiles. Drop postal and I will call. [illegible]

CARPET WORK

Now is the time to have your Rugs and Carpet cleaned and old carpets made into rugs. Cane seat chairs reseated. All kinds of carpet work

C. A. NICHOLS,

Proprietor of Woburn Steam Carpet Cleaning Works, 7 BUELL PLACE WOBURN

Telephone, 349-1 Woburn.

Holland's Fish Market,

DEALERS IN

FRESH, SALT, SMOKED and PICKLED FISH, OYSTERS, CLAMS and LOBSTERS.

Canned Goods of all kinds

174 Main St. Winchester

TELEPHONE 217

PARKER'S HAIR BALSAM

Clean and beautifies the hair. Promotes a luxuriant growth. Never fails to restore Gray Hair to its Youthful Color. Cures scalp diseases & hair falling. 50 and $1.00 at Druggists

It is not too late in the season to change your old or defective heating apparatus. You won't have to shiver while the work is being done. The are in the new plant the same day that it is put out in the old one.

EDWARD E. PARKER

Steam and Hot Water Heating.

8 MIDDLE STREET, WOBURN

REO CARS

Robert F. Whitney

AGENT PAINTING

Does it and good painting, that is, painting that will "stick, stick and wear well." Then come out.

W. A. NEWTH,

The place to see painter and paper hanger. He also does kalsomining, shingling and carpentering. Large line of samples.

WALL PAPER.

No. 4 Converse Place.

A first class landscape gardener who will take care of your work need in that line. Your lawn, flowers, shrubbery or vegetable garden. Will take of walks, driveways or flower beds. Expert at transplanting potted plants. Makes new lawns of old worn out ones. Like new. Lawns mowed by week or season. I have the best loam by the load for sale. Assembling and lawn dressing. Shrubbery and plants for sale. Prompt service, reasonable prices.

CHARLES SMITH.

47 Harvard St., or telephone Winchester 115-3.

A PHOTOGRAPH

That is not only a good likeness but a work of art as well is a satisfaction to yourself and your friends.

The excellence of the work done at the

LITCHFIELD STUDIO

ARLINGTON

is without question. A trial will convince you.

TELEPHONE, Shop 115-2, Res. 421-1

CARL LARSON

DECORATOR

Painting, Paper Hanging, Paper and Mouldings in stock

No trouble to show samples at residences.

Residence, 663 Main St.
Shop, 508 Main St.
Winchester, Mass.

FIRE ALARM TELEGRAPH

[illegible]

TOWN DIRECTORY.

Following are the hours set apart by the town departments as regular times of meeting:

TOWN CLERK—Daily, 8 30 to 11 30 a. m., 2 30 to 4 5 p. m., and Saturday evenings from 7 45 to 9 45.

SELECTMEN—Monday evenings.

SCHOOL COMMITTEE—First Tuesday evening of each month at the High school house.

TRUSTEES OF LIBRARY. Fourth Friday of each month.

CEMETERY COMMISSION—First Saturday of each month at 4 30 p. m.

WATER AND SEWER BOARD—Monday evenings.

TREASURER—Wednesday afternoons from 12 30 to 5 30.

WATER REGISTRAR—Tuesdays and Fridays from 3 to 6 p. m.

COLLECTOR—Hours for collection every afternoon from 2 30 to 5 (except Wednesday.) Saturday evenings from 7 30 to 9.

FIRE ENGINEERS—Every Monday evening at Engine house.

BOARD OF HEALTH meets last Friday of each month at Town House.

SUPT. OF SCHOOLS—Office hours 4 5 p. m. on each school day during the school year at High school house.

N. ROBINOVITZ

THE WINCHESTER JUNK DEALER

Who is paying the highest prices for rags, bottles, rubbers, old iron and all kinds of metals and paper stock, and automobile tires.

46 Middlesex Street.

WINCHESTER, MASS.

Drop me a postal and I will call.

B. F. MATTHEWS,

TONSORIAL SHOP.

180 MAIN ST

CUTTING CHILDREN'S HAIR A SPECIALTY

All work done under strictly sanitary conditions.

A Reliable Remedy

Ely's Cream Balm is quickly absorbed. Gives Relief at Once.

Catarrh and chronic Catarrh, cures away in a Cold in the Head quickly. Restores the Sense of Taste and Smell. Full size, 50 cents at Druggists or by mail. Liquid, 75 cents. Ely Brothers, 56 Warren Street, New York.

CATARRH

ELY'S CREAM BALM CATARRH HEAD HAY FEVER HEADACHE TRADE MARK ELY BROS. N.Y.C.U.S.A.

HAY FEVER

BROWN & GIFFORD

TEL. 348-2.

PURE ICE

OFFICE:

174 Main Street, Winchester

Houses at Horn Pond

THOMAS QUICLEY, JR.

Teamster, Contractor and Stone Mason

PAVING, FLOORING, ROOFING

In Artificial Stone, Asphalt and all Concrete products

Sidewalks, Driveways, Curbing, Steps, Etc

Floors for Cellars, Stables, Factories and Warehouses.

—ESTIMATES FURNISHED—

18 LAKE STREET.

J. T. COSCROVE

Real Estate Mortgages and Loans On Personal Property

2 WALNUT ST

YOU CAN'T MOVE A LOT OF LAND.

It's there to stay.

Therefore, when buying a lot you want to be sure that it is in just the right location.

It should be in a location where the population is increasing. That will make the lot worth more from year to year.

In case, too, that you should want to sell, location is most important. That is worth considering.

Lots on Sheffield West.

Have every advantage and there are only a few of them left.

GEO. ADAMS WOODS,
15 State Street, Boston, Mass.
Winchester Office, Waterfield Building.
Telephones 5873 and 5874 Main
Real Estate, Mortgages and Insurance.

NEWSY PARAGRAPHS.

The second telephone fire this year, and the fifth in within two weeks of the first, was that of last Saturday night, when Box 24 at the corner of Mt. Vernon and Washington streets was pulled by some mischievous person.

Baby carriages to rent at Central Hardware Store, 15 Pleasant street. tf

Miss Alice Crawford is spending this week with friends at Wells, Me. Miss Crawford has been in charge of one the City Playgrounds during the month of July.

Miss Margaret Murphy returned to her home after spending six weeks in Concord, Mass., visiting her aunt this week.

The crowd on Monday took Field at last Saturday's game, and it was a fine game for the season. The good playing of the Field team is proving quite an attraction. It is said that the game on Labor Day will be one of the strong games of the season. A Dartmouth man, one of the two men who have been able to defeat the A. A. this summer.

With the invitation of the golf committee of the Country Club, Brookline, to all golfers rated at four strokes or less on the state list to practise from now to the U. S. amateur championship meeting Sept. 12 to 17, over the links at Clyde park, where the national meeting will be held, it may be interesting to note that among those who have been accorded this privilege is Dana Wingate of the Winchester Country Club, who is rated at 4.

Stove lengths cheap while you wait at Bell & Bell's, Parlors next to Rices Grocery. Telephone connection. 352-2-48

FLOWERS

For all occasions. We employ the best expert designers and decorators.

J. NEWMAN & SONS Corp.
Tel. 4410 Main 24 Tremont St.

NEWSY PARAGRAPHS.

Mrs. A. F. Bedford has returned from New Jersey after being away for one month.

Mrs. J. C. Folts and the Misses Gertrude and Gladys Folts are summering at Jefferson, N. H.

Sanderson, Electrician. Tel 355-2.

The B. and M. is laying new rails on the S. side in division, and during the past week a construction train has been dropping the heavy 90 foot rails, each weighing 895 pounds, beside the tracks. The old rails have been in service for the past nine years.

What would you do if you lost two hundred dollars in good U. S. currency? Probably never expect to see them again. But one lady in this town has proved to the contrary, as she found them waiting for her upon her arrival home after leaving the Lost notice at the STAR office, they having been found by the young lady who set the ad. Advertise in the STAR, it pays.

Saddle horses to let at Blaisdell's Stable. Tel. 2111.

The Winchester A. A. team will play a second game with the North Woburn nine on Manchester Field this Saturday afternoon. North Woburn won the first game earlier in the season by the score of 5 to 4, and a fine game is anticipated tomorrow. The expense of this game will amount to $22 and it is hoped a good crowd will attend. The collection taken will be used to give the team a fully fitting, the management having decided that the boys deserve a nickel for their work. Everyone is asked to contribute a dime.

An interesting piece of news was to be by the U. S. Rubber Co., lately stating that a tire of built by them for a premium at Medford automobilist had just completed its 7,000 miles and offering it to the company as a souvenir and is now on exhibition at the factory West Medford.

IF YOU have a house which you would like to rent, be sure and have it listed with us. The fact that our advertisements of Winchester property are constantly before the public, accounts in a great measure for the numerous applications received by us the past week for houses for rent.

EDWARD T. HARRINGTON CO

REAL ESTATE ✦ WINCHESTER

WHEN IT'S HOT

Leave your Meat Order with us and you'll rid yourself of worry and be sure of good meats.

MEAT ON ICE

is our business. We deliver it when you want it and in good condition. Leave it to us and you won't have any worry about your steaks, chops and roasts. Our service is prompt and the prices reasonable.

RICHARDSON'S MARKET

Groceries and Meats
Telephone 410--470
10--12 PLEASANT STREET.

NEWSY PARAGRAPHS.

Wilson the Stationer has received a new post card view of Winchester, which is expected next week. These views are considered the best yet, and contain some fine pictures of the town.

If you take a lunch when you go to the woods be don't forget the waxed paper in rolls that Mills sells.

Dr. and Mrs. Benjamin Lewis returned this week from a stay of several weeks at Cape Cod. During the summer some fine bass fishing was enjoyed.

The Cutter Village A. C. has lost two of its best men, James J. O'Loughlin, captain and Howard T. Moffett, manager, they having resigned after three years' work with the team.

Mr. and Mrs. H. C. Colburn of Grove street have returned from several weeks' vacation at Portland, Me.

The two fine elm trees on Washington street near Sellers's Market which have died this summer were removed by the tree department this week.

Mrs. C. E. Merrill is visiting her parents, Mr. and Mrs. Edward A. Smith, Mystic Valley Parkway.

Mr. Henry T. Kelley of Hill street has returned to his home after spending one month on his uncle's farm at North Hampton, N. H.

The Boston & Maine Railroad Eat and Eye inspecting car has been stationed at Woburn this week where it will remain until all the employees of the road in this vicinity have had their ears and eyes tested.

Miss Elizabeth C. Richardson has returned from a stay at North Beverly, where she was registered at the Newhall Cottage.

Now is the time to have your lawn mower sharpened and repaired at Central Hardware Store. Tel. 1905. 15 Pleasant street. apr21tf

Miss Gertrude Desmond of Medford has taken the place of Miss Hale, recently resigned, as assistant playground instructor and will have charge of the Chapin playground.

Miss Flora M. Haley, who has been assistant instructor at the playgrounds this summer, has resigned, having been appointed to a superior position at Newport, R. I.

Mr. and Mrs. Alfred C. Vinton and Miss Mabel Vinton are home from Campton, N. H., where they have been guests at the Sunset Hill House.

An amusing incident occurred when a Woburn fisherman took a trip on the King Philip, catching a 28 pound lake and winning first prize in the pool. Bringing the fish out from Boston he hung it by a piece of rope over the tow dasher of the electric car. Just after leaving Medford square the rope broke, and before he could stop the car and recover the fish a following car ran over it.

Mr. Royal S. Carr returned to Winchester Tuesday after a stay of several months in California. Mr. Carr expects to remain in town about two months. He made the trip by way of the Isthmus, viewing the work on the Canal.

Miss Julia Nerone of Bristol, R. I., is the guest of Miss Alice Foley of Canal street.

Mr. W. H. Bowe and family of the Parkway have returned from a stay at Oak Island Beach, N. Y.

Miss Rose Thompson of Waltham is staying with Miss Madline Doherty.

The remains of the late Clara M. Wyman who recently died at Arlington were taken to Mt. Auburn for cremation, the ashes being interred in Wildwood Cemetery. The article published last week stating that the interment was at Mt. Auburn was not correct.

Chairman Frederick J. Marshall of the Democratic State Committee is seeking candidates for the field in a fight against Congressman Samuel W. McCall.

Miss Nellie Sinclair Gustin, daughter of Charles H. Gustin of Canal street, and Jesse Clinton Lafayette Pond street were married last Friday evening by Rev. P. L. Osborne at the Second Congregational Church.

NEWSY PARAGRAPHS.

Mrs. Daniel Kelley entertained twenty-five ladies at Camp Lincoln yesterday.

Word received by friends of Dr. Howard L. Shepherd this week states that the doctor expects to locate permanently in Los Angeles, Cal., where he is practicing. During the summer he had taken the practice of Dr. E. C. Buell of that city who was traveling abroad. The death of Dr. Buell while in Europe has left Dr. Shepherd in entire charge of his extensive practice.

Mrs. E. F. Carpenter is stopping at Portland, Me.

The Misses Mary E. Flaherty, Helen Rooney, Margaret Dolan of Woburn, Miss Anna Callahan of Winchester, Miss Eleanor Derry of Medford, have gone to Manchester by the Seaboard to-days. They are being chaperoned by Mrs. Hudson of Winchester.

The Central Employment Office is now open at 15 Elmwood avenue. Office hours, Tuesday and Thursday evenings and all day and evening Saturday.

A PLACID MERCHANT.

He Had Some Regard For the Social Side of Trade.

The summer visitor in a small seaport town was amazed and amused at the assortment of merchandise displayed in the little store at the head of the wharf. The showcase was devoted to an assortment of candy at one end and a lot of cigars and tobacco at the other end and no barrier between. Next to the showcase stood a motor engine valued at several hundred dollars.

Thinking to please the proprietor, the visitor remarked that even the large department stores in Boston could not boast of such a collection.

"Well," he said, "I ain't aping them stores, I can tell you. I aim to keep what my folks want. When a man wants an engine for his boat he wants it, and if the fish are running he can't wait to send way to Portland or Boston for it. He wants it when he does, they and there."

After a little pause he continued: "I don't like the way they do business in those big stores, anyway. Why, when you go into a store up to Boston the first thing you know some body asks you what you want.

"Now, I never do anything like that. If a man comes into my place I pass the time o' day and ask him to sit, and after he's set and talked a while if he wants anything he'll tell me.

"I never pester a man to buy. May be he ain't come to buy; maybe he's come to talk."—Youth's Companion.

Taking It as a Matter of Course.

"Isn't it a shame the way she abuses those poor children?"

"Have you ever seen her abusing them?"

"No."

"Have they complained that she treats them badly?"

"Not that I know of."

"How do you know, then, that she abuses them?"

"She's their stepmother, isn't she?"—Chicago Record-Herald.

WANTED.

An experienced girl for general housework in small family, must be good cook and one willing to care for young child. Apply to Mrs. C. F. Sewell, 100 Lawson road and Main street.

First Aid to the Thirsty

KNIGHTS SODA WATER WITH ICE CREAM

KNIGHTS IS RIGHT!

KNIGHT'S PHARMACY
MAIN AND CHURCH STS.

IF YOU ARE A MAN WILL WANT
Bates Street Shirts

BEST MADE. BEST FITTING.
ALL STYLES, $1.50.

IF YOU ARE A WOMAN WILL WANT
McCall Patterns

Best Fitting. Most Accurate.
FALL STYLES ALREADY IN STOCK.
STYLE BOOKS READY AT OUR FASHION COUNTER.

DOUBLE LEGAL STAMPS
THURSDAY AND SATURDAY
AFTERNOONS AND EVENINGS

F. E. BARNES & CO.,
TEL. 352-2 AND SAVE A TRIP TO BOSTON

AUTO TIRES REPAIRED

Sectional Work and Rebuilding, Casings a Specialty

Auto Tubes patched from the inside and vulcanized by steam, the only sure method. There is a reason. All of our patches are stamped U. S.

U. S. RUBBER TIRE CO.
217 Arlington Street, West Medford
Tel. Arlington 31-3.
Winchester 1496.

Established 1885

George E. Pratt & Co.

Plumbers and Tinsmiths

Jobbing Promptly Attended to

Hot Water Boilers, Furnaces, Stoves, Repaired

Lyceum Building

Opportunities and Limitations.

The world is full of opportunities. The world has a place for all kinds of people. If a man look no higher than pickax or hoe, but be industrious, the world can use him. The opportunities for the man who has spent the least time in school, getting only the practical studies, are better and higher than come to him of the hod, but such a man soon reaches his limit. He is on a short ladder. The one who has laid the foundation of a broad general education as well as a technical one has, given intelligence, industry and loyalty, practically no limit to his career.—K. U. Graduate Magazine.

A Hard Problem.

A certain debating society is discussing the question as to which is the angrier, the husband who goes home and finds that the dinner is not ready or the wife who has dinner ready and whose husband does not come home. It is believed that the debate will end in a draw.

Not Always.

Teacher of night schools—What do you understand by the term "life sentence?" Give an example of one.

Shaggy Haired Pupil—"I pronounce you husband and wife."—Chicago Tribune.

Enamel Double Boilers

Three-coated Ware
White Lined Inside
and
Blue Outside

Boiler size, 1 at the labeling

2 qt. size, : : : **49c**
2 1-2 qt. size, : **59c**
3 qt. size, : : : **69c**

HERSEY HARDWARE CO.
"The Store of Quality."

SUMMER SALE
OF
WHITE SHIRT WAISTS

White Lawn Waists trimmed with Lace and Hamburg—very showy patterns—bought to sell for 89c and 98c.
For this sale, price **69c.**

$1.25 Tailored Lawn and Imitation Linen Waists—very neat. Sale price, **69c.**

10 Lawn Waists, Lace and Hamburg trimmed, long sleeves, open front, Dutch collars, value $1.25. Price **69c.**

26 Lace and Hamburg Trimmed Waists—many have all-over embroidery fronts, value $1.25 to $1.98. Price **98c.**

The F. J. Bowser Dry Goods Store
Centre of Good Values

PUBLIC LIBRARY,
WINCHESTER,
MASS.

THE WINCHESTER STAR.

VOL. XXX. NO. 8. WINCHESTER, MASS., FRIDAY, AUGUST 26, 1910 PRICE, FIVE CENTS

WINCHESTER'S WINNING BALL TEAM.

WINCHESTER A. A.

WINCHESTER WON SECOND GAME.

Winchester again won from North Woburn on Saturday afternoon on Manchester Field, the score being 5 to 2. The attendance at the game was the largest of any game of the season, and the playing was such as to create much comment, both teams putting up a fine game.

The first game earlier in the season was won by Winchester 5 to 4, and North Woburn made a game fight to take the second. Owing to the fact that Somerville was away, Cummings of Stoughton pitched for the home team, allowing one base on balls and making eight strike-outs. Neil Doherty pitched for Woburn with one base on balls and six strike outs.

Winchester let in two runs in the third inning by poor fielding and wild throwing, and won the game in the ninth, when the score was 2 to 1 against them. Daly was sent in to bat for Clapp. The first ball pitched was hit for a good single down by the first base line. Kenney, the next man up, also hit the first ball thrown, lining it out past third and into the river, making a home run. The game broke up with none out.

The score:

WINCHESTER A. A.

	bh	po	a	e
Badger cf	0	3	0	0
O'Connor 3b	2	3	0	2
Clapp ss	0	0	1	0
Kenney 2b	2	1	5	1
Le Duc 1b	0	11	1	0
Flaherty c	0	7	2	0
Bindrem lf	0	1	0	1
Callahan rf	0	0	0	0
Graham p	1	1	1	0
*Daley	1	0	0	0
Totals	6	27	10	4

NORTH WOBURN

	bh	po	a	e
Rupp rf	2	0	0	0
J Doherty 3b	0	1	1	0
Logan lf	0	0	0	0
Finn ss	0	2	2	0
C Doherty 2b	1	1	2	0
M Doherty c	1	7	0	0
Ryan cf	0	1	0	0
N Doherty p	0	0	2	0
T Doherty 1b	1	12	0	0
Totals	5	†24	7	0

*Batted for Clapp in the ninth.
†None out when winning run was made.

Innings	1	2	3	4	5	6	7	8	9
Winchester A. A.	0	0	0	1	0	0	0	0	2–3
North Woburn	0	0	2	0	0	0	0	0	0–2

Runs made by O'Connor, Dailey, Kenney, T. Doherty, Rupp. Two-base hit, M. Doherty. Home run, Kenney. Stolen bases, Callahan, Rupp. Base on balls, by Graham, Doherty. Struck out, by Graham 8, by Doherty 8. Sacrifice hit, Clapp. Umpire, LeDuc. Time 1h 35m.

FORMER RESIDENT DEAD.

Mrs. Ellen Louise Lane died in Providence, R. I., Friday, Aug. 19th, at the home of her daughter, Mrs. Geo. B. Walker.

Mrs. Lane was born in Winchester, Dec. 3, 1839, in what was then the old Black Horse Tavern, and which stood at the entrance of what is now Black Horse Terrace.

Her parents, Samuel Martin and Betsey (Johnson) Rice, were of the old native stock, Mr. Rice serving the town as Selectman in the year '58-'59.

A remarkable life of devotion and love has passed on and a most pleasant and lasting memory will remain with all who knew her. A son, Chas A. Lane, of this town, and two daughters, Miss Helen F. Lane of Boston and Mrs. Geo. B. Walker of Providence, R. I., a sister, Mrs. Susan E. Whitten, of this town, and a brother, Chas C. Rice of Helena, Montana, survive her.

Services were held at the home of her son, Chas A. Lane, at 57 Glen road on Monday, Aug. 22nd, at 2.45 p. m. Rev. Chas L. Hubbard officiating.

Owing to the absence of Mr. and Mrs. Walker, who are abroad, the burial will not take place until after their return which will be on Saturday, Aug. 27th.

SANDY BEACH CLOSED.

Foul Condition of Water Causes Early Discontinuance of Bathing.

Children who went to the Sandy Beach at Mystic Lake on the boulevard Monday afternoon found an officer stationed at the entrance to the bath houses who state that the beach was closed for the season. Inquiry at the Middlesex Fells Reservation office brought the reply that owing to the foul condition of the water the Commission had decided to stop the bathing at the beach. It was stated that no analysis or special examination had been made of the water, its foulness being easily discernible by anyone viewing it. The beach would be closed for the season in a few weeks anyway, and owing to the bad water it was decided to place the date at this time.

It is said that the attendance at the beach has fallen off greatly recently and that the children who have patronized the place have only remained in the water for a short time, usually departing considerably in advance of the closing time.

It is understood that last year the beach was open until into September.

Two weeks ago the STAR published an article on the foul condition of the water, and stated that numerous persons using the lake for bathing have given it up on account of the bad effects, which they attributed to the dirty water. This article was widely copied by Boston and surrounding papers, in some instances, being somewhat enlarged upon. It was stated at the reservation office that the publicity given the matter by the press was in no way responsible for the order to stop the bathing, and it was not known whether the beach would be opened next year or not.

Sandy Beach has been used for bathing for a number of years. Owing to the excellent location and the fine sandy shore, shelving gradually into the water, it made an ideal place for children to bathe. The increasing number of children and adults who used the place caused the Park Commission to station an officer there during certain hours daily several years ago. The hours for bathing were regulated, and later the attendance was limited entirely to children, adult bathers being excluded. The beach rapidly grew in popularity, and a dressing house was erected for the children, this being enlarged last season and again this year. A new approach has only recently been finished connecting the beach with the Mystic Valley Parkway. On some days during the summer as many as two children have visited the beach in a single day, coming from Winchester, Woburn, Montvale, Stoneham, Medford, Somerville and Arlington.

CONDITION STILL SERIOUS.

Reports of the condition of Mrs. Fred Morton, formerly of Cambridge street, who is at the Boothbay Hospital suffering from burns received at her home last week, are not as encouraging as her friends would wish.

The family was moving at the time of the accident from Cambridge street, this town, to Dorchester. Mrs. Morton accidentally knocked the chimney from a hand lamp when going up the stairs. She set the lighted lamp on the stairs while she stooped to pick up the chimney, and accidentally brushed her skirt against the flame, setting fire to it and receiving bad burns to her lower limbs before it was extinguished. She was attended by a physician and later taken to the hospital.

MR. BADGER GIVES METAL SCORE BOARD.

Mr. Daniel B. Badger of Prospect street has presented the Winchester A. A. base ball management with a fine metal score board for use at its games on Manchester Field. The board is nicely marked, and has metal figures, which are hung upon it as the runs are made.

EMPLOYEES DISCHARGED.

Result of Mrs. I. W. Small's Accident.

The circumstances of the rescue of Mrs. Irving W. Small by her 15-year old son, Norman a short time ago, at Portland, Maine, has caused such an uproar that it is said the affair has finally culminated in the discharge or the transfer of a large portion of the crew of the steamer Merry Coneag, from which Mrs. Small fell.

It is said the greatest excitement reigned upon both the steamer and the wharf, but no attempt, it is declared, was made to rescue the victim. The crew of the Merry Coneag ran around the decks of the steamer and shouted. So did the people on the wharf. But not one of them leaped down to rescue the drowning woman.

Norman Small, who immediately jumped into the water after his mother, dragged Mrs. Small, who had fainted, to the piles of the wharf and held her out of the water by clinging to them.

Reports are that a moment later some person on the boat threw a huge hawser, such as is used to moor a steamer to a wharf, down upon the pair. Its weight, which was enormous, force them into the water again.

At this point the crowd on the wharf gave signs of breaking into an incipient riot. "What are you trying to do? Drown them?" howled one nerve-racked person. And the people around him growled ominously.

Finally a light rope was brought and lowered to Small and his mother. The boy at once made the line fast beneath his mother's arms and she was hoisted to the deck.

It is said no sooner had hands reached over the bulwarks and grasped her than the Merry Coneag whistled hoarsely and steamed away, leaving the boy clinging to the slimy piles of the wharf.

From this position he was assisted by those who remained, and Long Island became a nursery of indignation meetings against the actions of the persons aboard the steamer.

Mrs. Small was operated upon at the Portland Eye and Ear Infirmary on Wednesday for injury to her spine. It was found that her spine was badly twisted and it was found necessary to remove a portion of the bone. The operation is said to have been satisfactory and the patient is resting as comfortably as could be expected. When she will be able to be moved or to leave the hospital, is not known.

LORD-BUCKLEY.

A quiet wedding took place at the First Congregational Church last Saturday afternoon, when Miss Irma Florence Buckley, daughter of Mr. and Mrs. William P. Buckley of Washington street, a well known and popular young lady of the Highlands, and Mr. Milan Graves Lord of Arlington were united in marriage. The ceremony was performed by Rev. D. Augustine Newton, formerly pastor of the church, at four o'clock and was attended only by relatives of the couple.

The church was decorated for the ceremony with asters of varied colors, making a very pleasing setting. The bride was gowned in a traveling suit of pongee and carried brides' rose. She was given in marriage by her uncle, Mr. John F. Buckley of Allston, the double ring ceremony being used.

Miss Grace M. Buckley, the bride's sister, was bridesmaid, being dressed in pale pink with a picture hat to match. Little Miss Marjorie Sanborn, a niece of the bride, was flower girl, with a dress of pale blue and carried a bouquet of pink asters tied with blue ribbon. The wedding march was played by Mr. Jones of Stoneham.

Immediately following the ceremony Mr. and Mrs. Lord left in an automobile for Boston. They will spend their honeymoon in northern Maine, and on their return will reside in Stoneham. Mr. Lord is connected with the engineering department at the Charlestown navy yard.

Many handsome gifts of silver, cut glass, china and linen were received by the couple from their numerous friends in Winchester and Arlington.

REAL ESTATE NOTES.

The office of Sewall E. Newman reports the following recent rentals:—

No. 17 Myrtle terrace, a ten room modern house has been rented for the owner, Mrs. Elizabeth E. Reynolds, to Mr. Sellers for a term of years. Mr. Sellers will soon occupy.

No. 46 Myrtle terrace, a nine room modern house, has been leased for the owner, Mrs. Elizabeth E. Reynolds, to Mr. Samuel E. Perkins who will soon occupy.

The same office has made a lease on the house No. 5 Warren street, owned by Mrs. P. E. Kreutz of Arlington. The lessee, Mr. John Cleworth of Dorchester, will occupy during September.

VACATION SCHOOL.

Largely Attended Closing Exercises at the Chapin School.

Fine Work Accomplished During the Summer Greatest Success in the History of School.

On Friday August 12th the vacation school completed its thirteenth season under the management of the ladies of the Winchester Footnight Club. Since its organization in 1897 the school has been held each season with varying difficulties and discouragements, but in the last few years the obstacles have become gradually fewer, the equipment and system have become greatly improved, and this year seems in every way to mark the culmination of the school's success.

The elements which have contributed to this success are several. First, the work has not been handicapped this year by lack of funds. The untiring efforts of the many who contributed to the success of the Dutch Kermess of last winter have been mainly responsible for the excellent financial support of the school, but acknowledgment should also be made of many private contributions made directly to the fund by citizens of organizations of the town.

Second, the school has been in the hands of an exceptionally efficient corps of teachers. They have worked faithfully and hard and with most satisfactory results. Everyone of the four rooms has been in charge of a teacher who seemed particularly well fitted for the work she had to do and the whole spirit of the school has been one of happiness and industry.

A third factor in the success of the school, and perhaps the most important one, has been the devotion and good management of the committee in charge. The members of this committee have been: Chairman, Mrs. W. E. Cummings; Committee, Mrs. E. H. Stone, Miss Ellen A. Belcher, Mrs. J. F. Dorsey, Miss Maude Folts, Mrs. G. S. Littlefield, Mrs. G. E. Pratt, Mrs. N. M. Nichols. To Mrs. Cummings too much credit cannot be given. She has given her constant attention and oversight to the work, and with the aid of her committee she has systematized the machinery of the school so that it has run in a far more orderly fashion than ever before. The coming in of outside helpers, the arrangement of lunches and recess hours, the distribution of supplies, and various other details have been provided for without confusion or retardation of the work. Mrs. Pratt should be especially mentioned here as a generous contributor of time and energy toward this happy result.

To those who ask what the aim of the vacation school is, it is a great satisfaction that the results of the past six weeks have been so good. But there may be some residents of Winchester who are unacquainted with the work. In that case let any such persons imagine themselves at the Chapin schoolhouse on Thursday morning, the Visitors' Day of the vacation school.

On entering the building they are taken directly to the nursery. Here Miss Elizabeth T. Cullen has charge of twenty-eight babies averaging from two to five years. One of the girls, Miss [illegible] Bishop, is just [illegible] another in a [illegible] twenty-six [illegible] chasing one [illegible] building palaces of decks [illegible] sand, riding the rocking horse [illegible] horses of one another, all happy and noisy and all out of danger from the sun or automobiles, and out of the way of their busy mothers.

The nursery is a fascinating spot but we must hasten on to the kindergarten. Here are thirty six children in charge of Miss Sarah H. Pratt, assisted by Miss Edith Adams. They are an entertaining little company, too, as they stand in a circle singing their songs and playing their games. There is no doubt but that they enjoy vacation school though there is a little work even for them. They have the results of their application pinned on the walls in the form of bright-colored paper mats, card board pictures, and the like. Their work is mostly play, however, and the most important lessons for them seem to be in politeness and gentleness toward one another, and in obedience to the teacher. That they have also learned self-control is evident in a moment for they are suddenly ordered to be seated at little benches around the room and each child is served with a cup of milk and two graham crackers. They are served, but not a child begins to eat till all are in readiness and a verse has been repeated in unison. The suspense of waiting might well be a trying ordeal for a person of more than six years but the hungries' youngster goes no further than to turn his cracker slowly around, surveying it at all angles, while he slyly swallows one crumb. So much for training in manners.

The luncheon hour varies in the different rooms but the lunches are the same every day for every child in the building. The milk is supplied through the generosity of one of the gentlemen of the town.

The next room to be visited is that in charge of Miss Elizabeth L. Naven, assisted by Miss Bertha Adams. Here the ages are from seven to ten, and real work is the order of the day. Surely there has been plenty of industry here, for the walls are covered with articles of the children's manufacture and a profusion of decorations hang from streamers across the room. The result is a gaily colored exhibition of paper lanterns, picture frames, card baskets, pincushions, teddy bears, wastebaskets, perfumeries, and so forth. These pretty things were invited by evening, and they prove not only to be neatly and carefully made, but to show remarkable efficiency in stenciling, in freehand drawing, in original designing of patterns, and in color combinations. It is not that I work and it is what the children like as is

Continued on page 3.

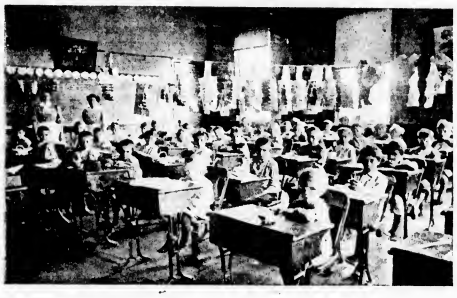

Higgins' Photo VACATION SCHOOL—INTERMEDIATE ROOM

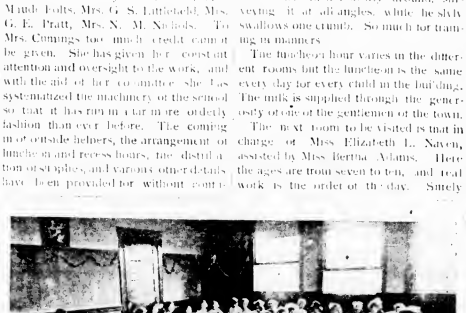

Higgins' Photo VACATION SCHOOL—KINDERGARTEN

COMING EVENTS.

Saturday, Sept. 3. Handicap singles at the Country Club.

Saturday, Sept. 10, Athletic meet on Manchester Field at 2.30 p. m.

Thursday, Sept. 29, Smoke talk by Court Pickle 196, F. of A., in White's Hall.

BAND CONCERTS

Manchester Field Saturday afternoons, 3.30 o'clock.

Aug. 27, First Corps Cadet Band

BOYS' CLUB GAMES

Manchester Field

Sept. 3	B. B. Club	
" 10	" Arlingtons	J. C.
" 17	" Medford	B. C.
" 24	" Winchester	B. C.
Oct. 1	" Medford	B. C.
" 8	" Winchester	B. C.
" 15	" Medford	B. C.
" 22	" Winchester	B. C.

PLAYGROUND NOTES.

The date for the athletic meet to be held at the close of the playground season has been definitely set for Sept. 10, at 2.30 p. m. on Manchester Field. Committees and energetic officials are now being arranged for in order to make the meet a decided success. There are eight events which are as follows

For girls under 12 years of age.
1. 50 yd dash. 2. Sack race.

Boys, 14 yrs of age or under
1. 50 yd dash. 2. Sack race. 3. Hop, step and jump.

Boys between 15 and 18 years of age.
1. 100 yd dash. 2. Half mile run. 3. Running broad jump

Entries should be made with the Playground Director by Sept. 10.

Plans are now being formulated to have a base ball game between the Hillcrest and some out of town team at the close of the athletic meet

The third and last cross country tramp of the season will take place next Wednesday. Bear Hill tower will be the goal of the jaunt and a pleasant time is anticipated.

The Chapin School playground will be closed Saturday, Sept. 3, as school will begin the following week.

The attendance for the past week has been very good, being well over a hundred every afternoon.

Hillcrest defeat the Winn A. A. jrs. of Woburn.

The Hillcrests easily defeated the Winn A. A. jr. team of Woburn in the third and last game of the series, on Manchester Field, Wednesday afternoon by a score of 12 4. This made three straight defeats for the Woburn team at the hands of the Hillcrests the other two games, however, were harder fought for and closer in results. The Hillcrests have been playing an excellent game for players of their age and are to be congratulated upon the successful season they have had this year. Their next game will be with the Five Pointers of Woburn Friday afternoon at 3 o'clock on the large diamond at the Manchester Field playground.

Hillcrests:—E. Mathews, c; L. Lawson, p; Stuart, 1b; Lotus, 2b; McKee, ss; Milne, 3b; Kelley, lf; H. Mathews, cf; T. Lawson, rf.

Winn A. A. jrs:—Welsh, c; Taylor, p; Wilcox, 1b; Collins, 2b; Stemburg, ss; Howard, 3b, Lyons, lf; Connolly, cf; Trainer, rf. Umpire, Kelley.

Hillcrests		Winn A. A. jrs.	
First game	3	4	
Second "	4	2	
Third "	12	4	

SCHOOL OPENS SEPT. 7TH.

The public schools will open on Wednesday, Sept. 7, at 8.30 a. m. The sessions at all of the schools, except the High, Wadleigh and Prince, will be from 8.30 to 11.45 a. m., and 1.15 to 3 p. m. The session at the High, Wadleigh and Prince will be from 8.30 a. m. to 1.30 p. m.

Admission to the kindergartens is limited to children who will reach the age of 4 and one-half years before Oct. 1st, and the First Grade to children who will reach 5 and one-half before Oct. 1st.

During the summer all of the school buildings have been cleaned and thoroughly renovated, and the boilers in all the buildings have been replaced under the direction of the State Boiler Inspector.

All pupils applying for admission to the schools must be vaccinated or show a physician's order to the contrary.

This year there will be classes in cooking for girl from 14 to 20 years of age, conducted by Miss Helen Lyman, a graduate of the Framingham Normal School. The classes are open to all girls of the acceptable age residing in town, whether attending school or not, and the names of any desiring to entering should be sent to Supt of Schools, Schuyler F. Herron, at once. Miss Lyman has previously been teaching in the High school at Dedham. The classes will be conducted in a room in the High school building, six gas ranges having been installed for their use.

YOUR AFFAIRS AND MINE.

Courting is good enough, The Spectator never will say a word against it. But its tendency is to make a Winchesterite narrow minded. He can see no good in the other sex excepting that resident in his matriarata, none so pretty, so sweet, so kind, so everything as she; her eyes are the brightest, her hair the glossiest, her every act above compare. Now witness the broadening effects of marriage. Not many moons shall have waxed and waned ere he find that other women are just a little good, and pretty, and not altogether sour; that their eyes are not wholly lustreless, or their hair without gloss, that their acts, many of them, are not without charm. Broad and broader will grow his views as the years revolve, until at last he shall find himself admiring a score of women for the very traits he had supposed his fair compounds to exclusively possess.

A Winchesterite's manners usually grow better or worse in inverse ratio to remote or near acquaintanceship. In other words, he keeps his manners, as he does his best clothes, for holidays and company.

There are certain disagreeable people in Winchester as elsewhere who seem to take a special delight in annoying others by reminding them of things they would willingly forget. They are human thorns, forever torturing their fellowmen for the sake of torture. Has a man met with misfortune in business they are forever recalling the fact. Has a man in times that are gone wandered into devious paths they are forever reminding him of it, often by congratulating him that that is past. Has a man blundered they are forever telling him "What might have been." When the thorn is of the masculine gender, there is one way of getting relief. He can be knocked down and taught manners. When the thorn is of the feminine gender, the case is different and not so easily disposed of. But The Spectator hears of one such scourge in petticoats who got her deserts the other evening. It was at a little house party, here in Winchester, where about a dozen persons were gathered together. The thorn sat near a young man who in days gone by, had been guilty of follies that cost him dearly. He had put them all behind him. But the thorn took occasion to recall them, in a subdued and confidential tone. The victim, who had been subjected to the same torture before, spoke up so that all could hear, "Madam," he said, "for seven years I have been trying to forget all that, you have been trying to remember it. You have succeeded better than I, I congratulate you." The thorn subsided.

It is a favorite maxim of one of Winchester's merchants that "The greatest possible expediency is the closest possible adherence to the highest absolute right." Whether in business or in social relations "short cuts" which involve a departure from this rule inevitably work disadvantage in the end. They may often seem to prosper by sailing as near as they deem safe to what they know to be absolutely wrong, but they lag behind before the race is over.

The Winchesterite who has a striking wife
Can't please her with a sonnet,
There's just one way to end the strife—
Buy her a tall bonnet.

"No animal," The Spectator overheard a man at the post-office say the other day. "has been more thoroughly misunderstood by the careless and prejudiced observers who constitute the majority of mankind than the cat." Now, what was this man talking about? Misunderstood, indeed. There is not an animal in the entire range of the lower creation which receives so much attention from the human race as the felin maniculata. Tabby is petted, coddled, fed with the best, and permitted to exercise her misunderstood voice to the discomfort of the populace on every available fence in Winchester and elsewhere. She is too well understood.

When The Spectator comes within the range of a certain lean Winchesterite's voice, he shudders as he thinks what it he were fat and had a double chin.

A short time ago a Winchester man had forty dollars stolen from him. The thief was subsequently struck with remorse, and sent back twenty dollars, with a note to the effect that as soon as he received more remorse he would send back the rest.

A Winchester physician says the idea that early rising promotes health and longevity is all foolishness. The Spectator discovered this fact some years ago. He got up before daybreak to run to a fire near the Woburn line, when he went down the stairs in too much of a sudden ness, and it he did not knock ten years out of his longevity, he at least felt very unhealthy for about a fortnight.

The other day The Spectator saw a man wheeling a baby carriage along Pleasant street. The spectacle was a sign, not that the infant was weak, but that the man's wife was strong. And yet, it we were to judge from the amiable grin with which the fond father, under these circumstances, saluted every passing acquaintance, we might erroneously suppose that he was really doing it just for the fun of the thing.

The Spectator.

THE NEW B. & N. ST. RY. $12,000 INSTRUCTION CAR

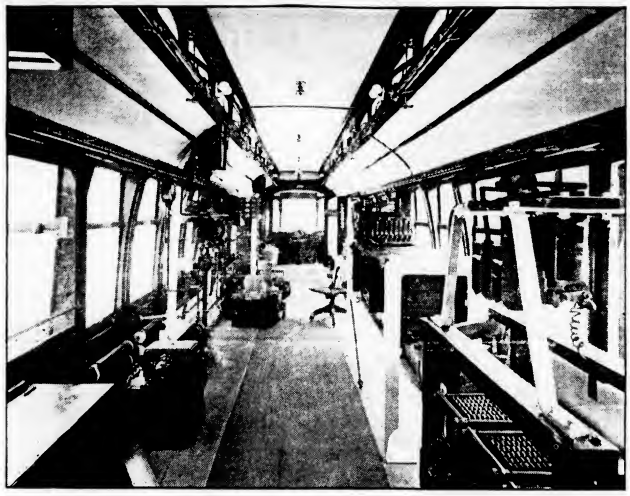

Interior View Showing How The Car is Fitted With Everything Pertaining to a Motorman's Duties.

Betterment of the service and economy in cost of operation are the aims of the management of the Boston & Northern Street Railway Company, which have led to the equipment of an instruction car which is probably the peer of any in the country.

This car is now in Lowell and will come to Wakefield and Reading later in the summer for the benefit of the employees of the local division.

H. W. Irwin, superintendent of instruction, under whose direction the car was fitted out, has traveled extensively throughout the United States to study the operation of similar cars and as a result has embodied their best features in this latest model.

The new car, fully equipped with everything connected in any way with the motorman's duties, is said to cost about $12,000.

Every motorman in the company's employ will be required to take a course in the car, and pass an oral and written examination. It is the desire of the company that every man in the service shall be brought up to the highest standard obtainable and that he shall know his car as a locomotive engineer knows his engine.

This training is intended to insure smoother operation, accompanied by greater safety, better satisfaction to patrons and a reduction in operating expenses.

The cars are of the Brill semi-convertible, easy access type, equipped with all the different controlling systems used in the handling of cars, the braking devices and switching and signal systems. Any car in the service can be duplicated in this car.

The course of instructing, in brief, opens with a blackboard talk to the men, generally twelve in number, in which the general principles of electricity and its distribution and application to motors are explained. These principles are then proven by operation of the apparatus in the car. The controller is explained in all its details, being opened up, as all the other appliances are, for inside investigation, and the resistance of the different contacts explained. The motorman is shown that he can get the best results from a car by starting it slowly.

A point upon which a great deal of stress is laid is the means available of stopping a runaway car on a hill. Supposing that a car is either going up or down a hill and is suddenly deprived of all power through the breaking down of the power house, displacement of the trolley or other cause and the brakes are completely disabled. By quickly reversing the power one motor is converted into a generator, the other is operated in the reverse direction, and the car brought to a safe alighting speed. This is called "generating the car," and is proved by actual operation on the road as well as by illustration in the car.

Every one naturally likes to "see the wheels go round" and wants to know why. It is perfectly simple to demonstrate all this on the car. For instance, there is a small coil of wire which, when a piece of metal is held to it, is of course perfectly stationary. Then the current of electricity is sent through that coil after which when the piece of metal is placed near it, the coil will follow the metal and revolve, demonstrating the principle of an electro magnet which is the basis of the operation of a motor. The class is next taken to an actual motor where the members receive a practical demonstration. The principle of the controller box is shown, probably one of the most interesting things to an outsider is the fact that as the current is thrown on or off arcs are formed similar to those of an ordinary arc light but they are immediately blown out by the proximity of an electro magnet. The heat of this arc is 3,000 degrees and were it not for the electric magnet any metal would be immediately fused.

Here by this mechanism the motorman is taught the advantage of throwing off his power rapidly so as to save disastrous effects.

The contractors, which are a feature of modern car construction and which usually are to be found underneath the car, are installed inside of this Instruction Car where they may be observed in their workings. There are meters showing the amount of power needed under various conditions which can indicate more emphatically than by any other method the most economical way of running a car up hill or on down grades and at the same time getting the best results. Aside from the air brakes, all other kinds of brakes used on the cars of the system are installed and explained.

Perhaps one of the most interesting features of the car is the demonstration board which shows the workings of the car motors upon the cars. They are operated by controllers and by various switches. It is possible to demonstrate with this board not only the workings of a four-motor car but also of a two motor car. There are lights to show the amount of resistance so that it can be easily indicated just what happens when the controller handle is not properly manipulated and what happens when it is.

There are hand-throw block signal boxes which are also explained in every detail. As a matter of fact, the car is so completely equipped that there is no possible accident or electrical trouble of any description that might occur on any car in the system that cannot be reproduced immediately, and the way and the why and wherefore of it all explained.

In the oral examinations the men are given numerous suppositional cases of sudden wrong action and expected to find the remedy. They are also given parts of the car and its machinery to designate or replace. After the morning has been spent in the instruction car the class is taken out on the road in what is known as the school car, which is any one of the cars which happen to be in the barn selected at random, and each man is obliged to put into practice there what he has learned in the instruction car as to all the known emergency stops. Everything the men are taught is applied by actual action in the school car.

KEITH'S THEATRE.

Special arrangements have been made for the appearance at Keith's next week of Miss Eleanor Gordon and Theodore Friebus and this will unquestionably prove the strongest combination of local favorites that vaudeville has had in a long time. Both appeared at Keith's last season and each scored a tremendous success, and in securing two of them to appear in a comedy written by Frank Ferguson, another triumph has been scored for Vaudeville. In fact, in a twenty-minute sketch Mr. Keith will have two stars who have been the leading attraction in three-hour performances for years in stock companies here.

They will be features of one of the strongest bills of the season, one that will include Joseph Hart's big company of "Bathing Girls," in one of the most novel musical and singing productions seen on the stage in a long time. A feature of it will be a large party of girls diving and swimming in the surf at the seashore.

Another feature will be the Four Readings, in their wonderful acrobatic exhibition; Charles Semon, the "narrow feller," who has always been a favorite in Boston; Richards and Montrose in their singing and dancing sketches; Al Hayes and Julia Redmond in a new comedy sketch called "The Critic and the Girl" and Frank Wilson, one of the greatest cyclists that has ever been on the stage.

Shrubs, Trees, Vines and Rosebushes We grow them, sell them and plant them California Privet and Berberis Thunbergii for hedging one of our specialties
A. M. TUTTLE, & Co.,
Tel. 42. Melrose, Mass.

BURDETT COLLEGE.

Practical Standards That Secure a Great Student Following.

Doubtless the success which Burdett College has earned is due not only to its practical standards of training, but also to the care which the school takes of its graduates through its situation department. After all is said and done, the fact remains the great majority of young men and women who attend business colleges do so with the desire of being placed in good positions after graduation, and herein lies one of the sources of strength at Burdett. The school has a close connection with the business world, so close that during the twelve months ending July 1, 1910, the number of calls for Burdett students was 2,657, and, while the college did its best to keep pace with the demand from business men for its students, it was nevertheless unable to fill but 1,281 of these calls and was obliged during the year to leave 1,376 of them unfilled.

This is a most practical answer to the inquiry concerning this school's ability to secure situations for its students, and it is to be congratulated on the fact that for years it has spared no expense in developing a most efficient situation department.

Burdett has increased its plant greatly within the last three years in order to accommodate the many students who prefer the advantage of the Burdett system of actual business training.

The central location of Burdett, at 18 Boylston street, brings it in touch with business Boston, and many young men and women come long distances in order to take advantage of the training that this school affords.

The school offices are open during August for the accommodation of callers, and just now every activity is being centered upon the enrollment of students who are to begin at Burdett when the fall session opens, Tuesday, September 6.—(From Boston Herald.)

MODERNIZING THE ANCIENTS.

Tarsus, that ancient city of the East where the Apostle Paul was born, is now illuminated by electricity.

The electricity is obtained from water power developed from the Cydnus River, famed for its magnificence, and on whose placid bosom floated upon occasion no less a person than the great Cleopatra. The electricity is transmitted to the old city where 400 electric street lights illuminate the narrow streets. About six hundred incandescent electric lamps are already installed for private use and more will be put in as fast as the inhabitants realize that one must be modern to be comfortable.

How's This!

We offer One Hundred Dollars Reward for any case of Catarrh that cannot be cured by Hall's Catarrh Cure.

F. J. CHENEY & CO., Props., Toledo, O.

We, the undersigned, have known F. J. Cheney for the last fifteen years, and believe him perfectly honorable in all business transactions and financially able to carry out any obligations made by their firm.

WEST & TRUAX, Wholesale Druggists, Toledo, O.
WALDING, KINNAN & MARVIN, Wholesale Druggists, Toledo, O.

Hall's Catarrh Cure is taken internally, acting directly upon the blood and mucous surfaces of the system. Price, 75c. per bottle. Sold by all druggists. Testimonials free.

Hall's Family Pills are the best.

Wise Men and Women Know

that most of the sicknesses of life come from inactive bowels and from unhealthy condition of the organs of digestion. If your digestive system is not working right, your food does not nourish you—poor blood and weakness follow; if your bowels are inactive—waste matter poisons the whole system and serious sickness is sure to follow. To take promptly

BEECHAM'S PILLS

is to save yourself trouble and expense. Gentle, but quick; safe, but thorough, they enable the bowels to carry away waste matter naturally and tone up the whole digestive system. They will not injure the most delicate. They help you to get your bowels and your digestive organs in that condition when they can take good care of themselves and of you. Beecham's Pills

Do Good Naturally

For females, Beecham's Pills are specially suitable. See instructions with each box. Sold Everywhere in boxes, 10c. and 25c.

THE BRYANT & STRATTON COMMERCIAL SCHOOL BOSTON

Will Reopen Sept. 6th

Persons desirous of becoming competent and successful Accountants, Book-keepers, Stenographers, Secretaries, or Commercial Teachers, with assurance of employment, will find in the

BRYANT & STRATTON COMMERCIAL SCHOOL BOSTON

Now Located in its New School Building, 334 Boylston Street

A most desirable opportunity for study and practice under the direction and supervision of a large corps of Well Known and Experienced Teachers

COURSES OF STUDY

GENERAL COMMERCIAL COURSE — STENOGRAPHIC COURSE
SECRETARIAL COURSE — CIVIL SERVICE COURSE
COMMERCIAL TEACHERS COURSE

Every possible requisite is afforded for personal safety, rapid progress, with cheerful and healthful surroundings. ¶ Persons who cannot call for personal interview may have printed information of terms and conditions by mail.

H. E. HIBBARD, Principal,
334 BOYLSTON ST., BOSTON.

SCHOOL SUPPLIES

GLASS PUSH PINS, NOTE PAPER, MAGAZINES
PENCILS, INKS, LAMSON PRINTS, CARD BOARD
WATER COLORS, BLOTTING PAPER, GAMES
TISSUE PAPER, CREPE PAPER, SHELF PAPER
NOTE BOOKS, ACCOUNT BOOKS

EVERYTHING IN OUR LINE

WILSON THE STATIONER
PLEASANT STREET, WINCHESTER

POST OFFICE WILL COST $53,000.

The Woodbury & Leighton company of Boston were the lowest bidders for the construction of the new Federal Building at Woburn and were awarded the contract, their bid being a little over $53,000.

This amount is within the appropriation and assures the construction of the building in accordance with the plans which will give Woburn a handsome building for its post office business.

The contract calls for the completion of the building by Oct. 1, 1911. It is understood that the material to be Indiana freestone with white granite trimmings, with marble finish on many parts of the interior. The building will be about 60 by 60 feet.

Can you believe your senses?

When two of them taste and smell, having been impaired if not utterly destroyed by Nasal Catarrh, are fully restored by Ely's Cream Balm, can you doubt that this remedy deserves all that has been said of it by the thousands who have used it? It is applied directly to the affected air-passages and begins its healing work at once. Why not get it to-day? All druggists or mailed by Ely Bros., 56 Warren Street, New York, on receipt of 50 cents.

FOR PROMPT DELIVERY.

For prompt delivery in the return mail your vacation leave your baggage checks at Kelley and Hawes Express Office, R. R. ave., or Livery, Park street, or telephone to 35-2 and we will call for checks. (3x15, 1oseptt.)

Winchester Garage
Converse Place
Telephone 21460

Autos For Hire

Agency For Maxwell Cars

Stevens-Duryea and Ford Cars For Sale.

Oil, Gasolene and a good variety of automobile sundries.

Automobiles Bought and Sold

GEO. O. FOGG,
MANAGER.

J. H. KELLEY & CO.,

PAINTERS and DECORATORS
HARD WOOD FINISHING, ETC.

PROMPT SERVICE.
Satisfaction Guaranteed.

RESIDENCE, 15 THOMPSON ST.
Tel. 488-1—Shop, Converse Place, over Garage.

Professional Cards.

WINCHESTER REGISTRY FOR NURSES

Physicians and the public generally supplied with graduate and other experienced nurses. Graduate Masseuse supplied at short notice.

We make no charge for sending out nurses.

MISS E. BURBANK SMITH
REGISTRAR
14 Mt. Vernon St., Winchester Tel. 393-1
tf-31

TEL. WOBURN 421-3 RES. WOBURN 114 R 167-3

LILLIAN T. SWANSEY
Facial Massage, Scalp Treatment, Manicuring, Shampooing and Chiropody
Pitts and Switches made from Combings. Orders for Hair Work. Pupils Taught Day or Evening.
Room 9, P. O. Bldg. Woburn, Mass.
Appointment work at residence.
f-14 3m

MISS HARRINGTON
1 Church st., Winchester
Manicure, hairdressing face and scalp treatment. Office hours 8-11 to 5. Open Monday and Thursday evening by appointment. Can be by Tel. tf-sep10

SAMUEL WINE,
46 Swanton St., Winchester.
Dealer in junk, bottles, bags, paper and rubbers. Drop a postal and I will call. 4m-31y

MRS. ANNA M. PHILLIPS
Expert Chiropodist
SCALP AND FACIAL TREATMENTS
MANICURING SHAMPOOING
15 Myrtle street, Winchester. Hours 2 to 6 every Tuesday, Thursday and Friday afternoons. Also evenings. jy22tf

TOWN OFFICERS

Town Clerk—George H. Carter
Town Treasurer—George H. Eustis
Collector of Taxes—A. William Rooney
Auditor—William H. Herrick
Selectmen—James P. Boutwell, Preston Pond, William M. Belcher, George H. Nugent, George B. Smith
Clerk, George H. Lochman
Assessors—Fred V. Wooster, George H. Carter, George W. Payne
Water and Sewer Board—David N. Skillings, Nathan H. Taylor, Sanford D. Leland
Cemetery Commissioners—Henry J. Winde, Charles A. Gleason, James Nowell, Joseph L. S. Barton
Trustees Library—George H. Eustis, Theodore C. Hurd, Robert Coit
Park Commissioners—Jere A. Downs, Maurice F. Brown, Frank F. Carpenter
Board of Health—F. Manley Ives, Clarence J. Allen, Marshall W. Jones
School Board—Charles F. A. Currier, Edgar J. Rich, Marcus B. May
Superintendent of Schools—Schuyler F. Herton
Overseers of Poor—Geo. H. Carter, Chas. F. McCarthy, Mrs. Emily C. Symmes
Tree Warden—Samuel S. Symmes
Chief of Police—William R. McIntosh
Superintendent of Streets—Henry A. Spates
Water Registrar—Eben Caldwell
Superintendent of Sewers—James Hinds
Chief of Fire Department—Irving L. Symmes
Sealer of Weights and Measures—William R. McIntosh
Superintendent of Water Works—William T. Dotten
Constables—W. R. McIntosh, E. F. Maguire, James P. Haignove
Inspector of Milk—Maurice Dinneen
Inspector of Animals—William Buckley
Burial Agent of deceased soldiers and sailors—Edwin Robinson
Measurers of Wood and Bark—Benjamin T. Morgan, Justin L. Parker, Charles A. Lane, Norman E. Gates, Daniel R. Beggs, John D. Coakley.
Weighers of Coal—Benjamin T. Morgan, Justin L. Parker, John D. Coakley, Charles A. Lane.
Registrars of Voters—John T. Cosgrove, Emmons Hatch, James H. Roach.
Fence Viewers—William R. McIntosh, Fred L. Waldmyer
Inspector of Plumbing—Maurice Dinneen

An Auto Hint.

I sat in my auto
One day in the shade
To rest for awhile
When a sweet rustic maid
In a pretty red bonnet
Came walking my way
With a smile in her eyes
Like the sunshine of May.

"Ah, Little Red Riding Hood,
Greeting," quoth I—
"A wolf I had sought
For a match so shy.
"But tarry not, I'm not"
Shaking his shaggy head,
"The little red walking hood,
So," she said.

—Success Magazine.

The Appeal.

"Does your reading arouse your emotions?"

"Yes, it does."

"Ah, I thought so! Reading poetry makes you sad, does it not?"

"No-no. But reading a cookbook always makes me hungry."—Cleveland Leader.

PEN PORTRAITS OF NOTED PEOPLE

Colonel James Maurice Guffey of Pennsylvania.

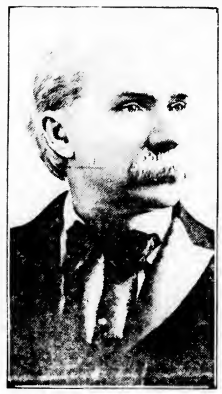

Colonel James M. Guffey of Pittsburg, whose recent financial difficulties caused a sensation in business circles, is one of the best known oil and coal operators in the country and a millionaire many times over. Mr. Guffey is said to be the largest holder of West Virginia coal lands, his mineral holdings in that state being 136,700 acres. This property is said to be worth at least $15,000,000, containing about 2,000,000 tons of coal.

Early in life the colonel, who began as a very poor boy, took a hand in Pennsylvania politics, and for many years has been acknowledged as the leader of Democracy in his state. His pocketbook was always open in both state and national causes of Democracy.

Seeming a natural leader he came into national prominence in 1897, when he was elected Democratic national committeeman from Pennsylvania, replacing William F. Harrity. Guffey entered the political game as a Bryan man, which made his quarrel with the Nebraskan three years ago all the more spectacular.

It was two years ago at the Denver national convention that Guffey was practically "read from the Democratic party" by Bryan, who had James Kerr made national committeeman in Guffey's place. Kerr died soon after his election, and Colonel Guffey was again made a member of the national committee by his Democratic constituency in Pennsylvania, a position which he yet holds.

A Missouri Statesman.

Congressman Champ Clark of Missouri, who has been floor leader of the minority in the house of representatives since John Sharp Williams retired, hopes to succeed Uncle Joe Cannon in the speaker's chair in the Sixty-second congress. Mr. Clark is certain that the Democrats will control the next house, and believes that his long and faithful service on the floor entitles him to the support of his party for the coveted honor.

The man from Missouri has been one of the most picturesque figures in congress for many years. A splendid

CHAMP CLARK

debater, always ready for an argument with the opposition and one of the best parliamentarians in congress he has been a power on his side of the chamber. Few of the enemy have crossed swords with him and escaped unscathed. Many a warm battle has he waged against such seasoned warriors as Payne and Dalzell and even in former days against Uncle Joe Cannon himself. With the females popular with his Republican colleagues.

A native of Kentucky, he has lived in Missouri since 1875. He has worked as a farm hand, clerked in a country store, edited a country newspaper and practiced law. In 1904 he was permanent chairman of the national Democratic convention that nominated Judge Parker. Mr. Clark is sixty years old and is serving his eighth term in congress.

VACATION SCHOOL.

Continued from page 1.

evident from their concentration upon a new article in process of construction. By this means they are made happy and industrious and at the same time are taught lessons of usefulness and beauty.

The first room of all is the sewing room in charge of Miss Alice T. Neal, assisted by Miss Pavilis Savasey. Here we find about twenty-seven little girls finishing off petticoats and aprons. Some of them are making baskets, too, and on the table is an exhibition of handmade bags, model patches and other finished work. The spirit here is much like that in all the other rooms and the virtues which are written on the blackboard seem to be those which all the teachers are trying to uphold;—kindness, cleanliness, obedience, self control, cheerfulness, work. Surely they are all worth cultivating and the result of the teaching seems to be a spirit of general contentment among the children and of interest in their work. This interest on the part of both pupils and parents is evidenced by the fact that the total attendance of the school this year has averaged one hundred and thirty in spite of the fact that for the first time in the history of the school a small fee has been charged, a cent a day for one child as a minimum, two cents a day for a family as a maximum.

It is to be regretted that more of the parents of the pupils could not have been present on Visitors' Day to inspect the school and partake of the lemonade.

Perhaps the loss of the latter opportunity was partially made up on the following day, Friday.

This is known as Ice Cream Day, for every child was served with ice cream and cake. The occasion was made an unusually happy one this year through a special donation by two or three interested townspeople who contributed enough toys so that each child received a little present. Not even the babies were neglected, each of whom marched gaily off with a small American flag. Of course there was great excitement and delight particularly in the cases of one or two honor pupils who received special presents in recognition of their constant attendance and excellent records.

Thus the vacation school ended happily as well as successfully. That it has done good work and has become a well organized and helpful charity for which there is a real need is the earnest conviction of all who have been connected with it this year.

MEDFORD BOULEVARD SUMMER THEATRE.

Manager J. W. Gorman has never offered such altogether brilliant vaudeville programmes as this season at the Medford Boulevard Summer Theatre. For week of August 29th, the list of talent as exceedingly inviting to all lovers of refined vaudeville. Heading the list will be the Otto Brothers, the famous Dutch comedians who so well fill the vaudeville shoes of Weber and Fields. They keep their audiences in an uproar of laughter every minute.

Another headliner will be Brandamour, the man of mystery who laughs at locks, keys, and handcuffs. The Elretto Brothers will be a European importation from the acrobatic ranks. The Mystical Musical Duo will introduce their great novelty act. Marron and Hems, known the world over as the "Minstrel Boys," will offer their latest songs and merry quips. Then there will be among other good things Burdette, Johnson and Burdette, the comedy acrobats.

DECAY OF TIN.

Remarkable Alteration Which Takes Place in the Metal.

Anything made of tin, it seems, is doomed to a brief existence. This metal is subject to a remarkable kind of alteration, a species of disease to which it is liable. When exposed to the air tin undergoes no chemical change, as do iron and copper, which, of course, chemically combine with the oxygen or with water. The tin, however, still remains metallic tin, but gradually becomes gray and dull and falls to fine powder.

The disease is "catching." It infects or induces the same change in other masses of tin in the immediate neighborhood. We are told that in a Russian imperial magazine, in place of tin uniform buttons, little heaps of powder were found. A consignment of Banka tin sent from Rotterdam to Moscow in 1877 arrived at the latter place in the form of powder. This alteration is due to a change in the internal crystalline structure of the metal and is analogous to the slow transformation of monoclinic sulphur to rhombic sulphur. As a result, objects of tin of archaeological interest are rare. Those that have been found have been in the form of earthenware vessels, knobs, etc., which have been found in the Swiss lake dwellings coated with tin foil. Cassiterite or tinstone is the single ore from which the tin has been obtained in any quantity.—Knowledge and Scientific News, London.

IS TRADE DULL?
Try an advertisement in the STAR

Ladies! Save Money and Keep in Style by Reading McCall's Magazine and Using McCall Patterns

McCall's Magazine

McCall Patterns

We Will Give You Fine Presents for getting subscriptions among your friends. Send for new Premium Catalogue and Cash Proposition.

THE McCALL COMPANY, 239 to 249 West 37th St., NEW YORK

COAL!

Furnace Size
Egg "
Stove "
Nut "

A discount of 25c per ton on lots of one ton and over is allowed for cash paid within three days from date of delivery, provided all previous bills are paid.

GEORGE W. BLANCHARD & CO.

CASTLE SQUARE THEATRE.

The third consecutive year of the John Craig Stock company begins at the Castle Square Theatre on Monday afternoon and evening. As heretofore, two performances a day will be given, and the prices will range from 15 to 75 cents. A change of bill will be made weekly, and the repertory will include all the latest successes in drama, comedy, classic drama, farce and musical comedy.

The play selected by Mr. Craig for his opening attraction is "The Squaw Man," one of the great successes of recent seasons.

The scenes are laid mainly in the Far West, and the plot ranges from emotion to lively comedy, the hero being a young Englishman who comes to this country and here meets with strange adventures that have the greatest influence over his character and fortunes.

The cast of "The Squaw Man" will be headed by Mr. Craig and Mary Young, and the leading roles in the long cast will be played by Donald Meek, George Hassell, Walter Walker, Bert Young, Wilfred Young, Al Roberts, Mabel Colcord and the other principal actors of the John Craig Stock Company. The run of "The Squaw Man" will be for one week only, and it will be followed on Labor Day by a revival of "The Circus Girl."

Wakefield's tax rate this year is $20.50, an increase of $1.50 over last year. Losses in receipts, larger appropriations and higher State charges are given as reasons for the increase.

ASHES REMOVED.

Look out for your ash barrels? Charles Smith will keep them emptied and keep your cellar as clean as a kitchen floor. Will call as promptly for one barrel as for ten. Promptness and most exquisite politeness in town. Drop a postal to 47 Harvard St., or telephone 3140 Winchester.

POST CARDS

Remember, we carry views of Winchester which can be had only at our store.

POST CARD ALBUMS

In new and attractive styles. Prices from 10 cents to $1.00.

WILSON THE STATIONER,
PLEASANT ST. WINCHESTER

None But First-Class Workmen Employed — Estimates Cheerfully Furnished

SHAW AND CAMPBELL CO.

Plumbing, Steam and A-1 Hot Water Heating

JOBBING PROMPTLY ATTENDED TO.

B. EDWARDS, Manager—Winchester Branch

Winchester Office: 6 Thompson St. Tel. 251-1
Woburn Office: 8 Walnut St Tel. 121-3

HUTCHINSON'S MARKET

HEADQUARTERS FOR

Fresh Killed Chickens and Fowl

Fresh Mushrooms, Tomatoes, Cucumbers, Celery, Lettuce, String Beans, Spinach, etc. every day.

Steaks, Roasts and Chops

Best on the Market

TEL. 380

CENTRAL HARDWARE CO.

Hardware, Paints, Oils and Varnishes
Glass and Putty, Garden Tools, Cutlery
BABY CARRIAGES RETIRED
NEW STORE
15 PLEASANT STREET
Telephone 189-5

CARLSBAD

The modern Medical Baths, where you always breath the pure air and not the impurities the body throws off. A sure cure for Rheumatism. Safe and certain to reduce flesh. A cure for many ailments. Always lay down during treatment. Swedish Massage and Medical Gymnastics

Tel. B. B. 3037-3

MRS. E. A. NUTTING, Graduate Nurse and Masseuse, Ladies—9 a. m. to 1 p. m.

OSCAR ANDERSON, Master Masseur, Proprietor, Gentlemen—1 to 6 p. m.

455 Boylston St.—Next to Arlington St. Church.

EXPERT PIANO TUNER AND REGULATOR
FRANK A. LOCKE.

Tuner in Winchester over 21 years. Formerly piano tuning instructor in Boston Conservatory of Music. Also head tuner in factory 13 years. *Telephone in residence.*

Boston Office, 52 Bromfield St.

Winchester Office, F. S. Scales the Jeweler, Common Street

Among his many patrons are the following:—Ex Gov. Brackett, Hon. Sam'l McCall, Hon. W. W. Rawson, Vice-Pres. Berry B. & M. R. R., Ex Supt. French, N. Y., N. H. & H. R. R., Gen Mang'r Barr B. & M. R. R., Samuel Elder, C. H. Jenkins, F. M. Symmes, Henry Nickerson, M. W. Jones, C. H. Sleeper, F. L. Barnard, J. W. Russell, W. J. Brown, J. E. Carr, C. A. Lang, C. E. Law, W. G. Allison and many other Winchester people.

KELLEY & HAWES CO.,
Hack, Livery, Boarding AND EXPRESS.
Baled Hay and Straw For Sale
Tables and Chairs To Let for all occasions
KELLEY & HAWES,
Undertakers and Funeral Directors.
Office, 13 PARK STREET
Telephone Connection. jy

Notary Public
Justice of the Peace.
Pension and other papers executed.
THEO. P. WILSON,
Pleasant St.

THE WINCHESTER STAR.

PUBLISHED

EVERY FRIDAY AFTERNOON

BY

THEODORE P WILSON,

EDITOR AND PUBLISHER

Pleasant Street.

WINCHESTER, MASS.

Telephone. 29

FRIDAY, AUGUST 26, 1910.

SINGLE COPIES, FIVE CENTS.

Entered at the post office at Winchester as 2-class matter.

News items, lodge meetings, society events, personals, etc., sent to this office will be welcomed by the Editor.

Special Advertising Rates.

Advertisements of "To Let," "For Sale" "Found," "Lost," "Wanted," and the like, are inserted at the uniform rate of fifty cents each. The same, set solid, under "Newsy Paragraphs," will be charged for at 10 cents per line first insertion, and 5 cents per line for each subsequent insertion. No charge to be less than 25 cents for first insertion.

Left at Your Residence,

For One Year, the Winchester Star, $2.00, in advance.

SUBSCRIBE TO THE STAR.

Sent to your summer address without additional charge. All the news all the time.

Since the beauty of the iron poles has been so clearly demonstrated at the Town Hall, let us have them placed about the centre and improve the business district.

School opens Sept. 7. Now the small boy will count the days of the fast waning vacation just as regrettfully as did he eagerly count the closing school days in June.

No matter who pays for the police protection at Manchester Field during the ball games, it is noticed that the officers detailed for duty there always contribute their dime.

Now that a new concrete grand stand has been said to be contemplated for Manchester Field much favorable comment is heard. Let us hope the stand really materializes.

The new granolithic sidewalk construction at the Town Hall is not to include the drives and walk, which will continue to bear the old concrete patched up. This is too bad, and will greatly spoil the effect of the fine new walk. Lack of funds is said to be the reason.

Considering the number of post office buildings being erected in this vicinity, and then considering the very undesirable location of our local office, it would seem that Winchester has been decidedly over-looked in the apportionment. Steps should be taken to make it certain that when the next authorization is made by Congress for new buildings our town is included, and on a site to accomodate the whole town.

Although the state board of health may not decide that the drinking cups at the centre and Lebanon street fountains must go October first, it having that authority by a recent legislative act, it is hoped that bubbling cups will be placed at each fountain by the Selectmen. This could be done, it is said, with very little expense, and as the recently passed law is to prevent the spread of communicable diseases we should not wait until ordered to do so, but equip them at once.

To encourage the habit of thrift among young boys, Mr. R. B. Andrews of Lee, Mass., has authorized the announcement that he will deposit one dollar to the credit of every boy in the town who earns a dollar and places it in a savings bank. The offer is made on condition that the deposit is not to be withdrawn until the depositor has attained his majority. Mr. Andrews, who has been making a study of boys of the street, has reached the conclusion that they are not receiving as much encouragement as they should.

Said a preacher one day to an editor: "You editors do not tell the truth. If you did you could not live; your newspapers would be failures."

And the editor replied:

"You are right and the minister who will at all times and under all circumstances tell the truth about his members, alive or dead, will not occupy the pulpit more than one Sunday and then he will find it necessary to leave the town in a hurry. The press and pulpit go hand in hand with whitewash brushes and pleasant words, magnifying little virtues into great ones. The pulpit, the pen and the gravestone are the great saint-making triumvirate."

Then, it is said, the minister spoke that afternoon over the remains of one of his congregation, extoling the virtues (?) of a deceased hypocrite, while the editor prepared to go to press, and his paper told of the beauty of the bride, who, as a matter of fact, was one of the plainest damsels in the whole county.

The bathing at Sandy Beach was stopped on Monday by orders of the Metropolitan Park Commission owing to the foulness of the water in Mystic Lake. From the views expressed by numerous persons accustomed to use the Lake for bathing and from personal experience, we believe this is a wise move on the part of the Commission. To the average person a good look at the water is sufficient to check any desire for a swim, and so far as the children are concerned a great many of them have already been stopped from bathing at the beach by their parents. The foul conditions have existed for a considerable time, in fact for the past six or seven weeks, and although the adult bathers have been loathed to give up their swimming, the effects of the water were so apparent that they early realized that they could not continue to use it. As long as the beach was allowed to remain open there would, of course, be many small children who would seek to enjoy the pleasures of bathing. It has been stated that no analysis or special examination of the water has been made, which is to be regretted, as it would be a source of satisfaction to many to know just what was the matter with the water. It is hoped that such examination and the conditions relating thereto will be made, and that the cause will be remedied if possible before another season. This is the last place left within the town limits where the young people have been allowed to swim, and the fine Sandy Beach is an ideal place for the little children, especially so with its bath houses and overseer. It is a pity that it now has to be closed, without any apparent prospect of being again opened. Just what has caused the foul condition of the water in the Lake this summer is hard to tell. The river passing through the town, while dirty, does not seem to be any worse than on other summers, and it does not seem as though the dumping of the oil soaked dirt from the road bed of the boulevard could pollute the whole Lake, although it was immediately following this that the water began to thicken up.

Republican Caucus.

Winchester Republicans will hold their caucus on Wednesday, Sept. 28, at 7 p. m., in the Town Hall. Five delegates each will be elected to the State, Senatorial, County, Councillor and District Attorney Conventions, and thirteen delegates to the Representative Convention, also a town committee of nine members. Caucus officers, consisting of a warden, a clerk and five inspectors for the year beginning Oct. 1, 1910, will also be chosen.

Nomination papers will be issued Tuesday, August 30, at 8 a. m., from the office of Mr. Frank Eugene Barnard, Secretary of the Republican Town Committee, 41 Oxford street, Winchester and also for convenience at the office of the Town Clerk in the Town Hall Building. These papers must be filed at 41 Oxford street on or before Thursday, Sept. 15 at 5 p. m. The earliest day and hour for filing nomination papers will be Monday, Sept. 12, at 8 a. m.

"That bringeth forth its fruit in its season."

WINCHESTER CO-OPERATIVE BANK

2 LYCEUM BUILDING

Wednesday Evenings, 7 to 8. Saturday Evenings, 7 to 9

REGULAR MEETING

First Monday Evening of Each Month, 7 to 9.

(If a holiday the following evening.)

A local institution, the co-efficient of those who want to own their home, and to know the perfect, and systematic method for saving. A new series of shares is issued at the regular monthly meetings in May and November.

Booklet describing the operation of the Bank will be mailed on request and explanation in greater detail to those calling at this office.

Address all communications to the Bank and not to Individuals.

FOLLOW THE TRAIL

"Life is full of new beginnings"

SELECTMEN'S MEETING.

August 22nd, 1910.

Board met at 7.30 p. m.

Present, Messrs. Boutwell, Belcher and Nugent.

Signed petition after due hearing of the N. E. Tel. & Tel. Co. for location of one pole on Rumford street.

Signed petition of the Edison Electric Ill. Company for relocation of one pole on Everett ave.

Voted, to grant permission to C. C. Hamilton, 18 Norwood street to lay a granolithic sidewalk at that place, subject to approval of the Supt. of Streets.

Received check from J. W. Russell, Jr. for $15.81 for sprinkling Highland avenue from Kennedy property to Wolcott road.

Voted, that where the abutters put in granolithic sidewalks the allowance made by the town shall be limited to 6.6 c a square yard.

Received from the State Forester the usual annual circular in regard to gypsy and brown tail moths which was referred to the Tree Warden.

Received letter from Mrs. S. M. Thompson, to Norwood street in regard to her sidewalk. Replied that same would have due attention.

Voted, to write Mr. A. E. Whitney thanking him for information contained in his letter of Aug. 22nd.

Warrants drawn for $125.65 and $1023.13.

Adjourned at 6.45 p. m.

G. H. Lochman, Clerk.

BAND CONCERT TOMORROW.

The last of the summer band concerts on Manchester Field, given by the Metropolitan Park Commission, will be held tomorrow afternoon from 3.30 to 5.30.

The First Corps Cadets Band will play. Following will be the program:

March, Salute to the Corps	Hall
Overture, Zampa	Hatold
Cornet Polka, Cleopatra	Demarre
Mr A. H. Fisher	
All Star Medley	Reeves
Selection, Faust	Gounod
Spanish Fantasie, La Paloma	Yradier
Selection, Bright Eyes	Hoschna
Popular Number, By Request	
Selection, Chocolate Soldier	Strauss
March, Bombasto	Tarror
Star Spangled Banner	

John B. Fielding, Conductor.

BASE BALL.

The Winchester A. A. will play the Notre Dames of South Boston on Manchester Field this Saturday afternoon at 3.30.

OBSERVATIONS.

EDITOR OF THE STAR:

What kind of political nerve food can they use in Reading? It has a candidate for Senator again and just one year has elapsed since ex-senator Grimes of that town had it for three terms. Senator Bennett of Saugus is entitled to another term but it Congressman Ames must have an anti-Lodge candidate in that district it would seem that his political sagacity would tell him he should be from some other place than Reading. Another interesting phase of it is that the candidate he has picked out is a State employee.

I don't like to see the playground apparatus encroaching upon the Manchester Field ball field. There is no need of it and the basket ball posts and the slide climb should be moved. They are too near now.

Rubbing it in; the railroad has painted the station and the tower and skipped the crossing shanty. I wonder if the New Haven officials have been over this territory yet to notice small things?

As the court said that collectors and assessors are public officials and not local officers it would seem as if the State should see that they do their work properly. The tax commissioner has the duty and authority, why doesn't he get busy? The work in some of the cities and towns is poor and in others it is worse. Every place where the work is well done should protest against bad work in other places. Assessors take a special oath of office, and then forget it as quick as our legislators do. Collectors continually and many continuously, violate the laws and in many places nothing is done about it.

While street curbing is expensive, it is well worth the cost, as in no other way can a good looking job be done.

The new cement walk at the Town Hall building is a great improvement, but placing the street light upon the lawn sheets is a mistake. It does not look well.

Probably the railroad would do something to lay the dust at the station and crossing if the Selectmen urged it to. It would be in the interest of safety as well as comfort and it will cost nothing to ask for it.

Nobody questions that Hamlin would be the strongest candidate the Democrats could nominate for Governor, why then not do so? The fact that somebody else desires the nomination is of no consequence at all.

Here is what the Boston Transcript said about Senator Crosby in its scathing five column article of April 23: "Of the forty men (Senators) the one who comes nearest to real leadership is Senator Crosby of Arlington, the President not excepted. In the group of timorous, lackluster, courageless seat-warmers, he stands forth active, responsible and ready to take responsibility. Leading, not being led, his work each day is an indictment of those around him. Close as a second is Bennett of Saugus."

In six years our Town debt has been decreased two hundred thousand dollars and our valuation increased two millions and a half. Pretty soon however we will be called on to issue some more new bonds or notes.

Let's have one more committee on the grade crossing problem, to consist of three members; and no lawyers. The pending petition will not be dismissed.

Caucuses the 27th and 28th of next month; are you going to attend and have a voice in selecting your representatives? If you do not your mouth is stopped from finding fault with the action of those who do attend to their duties of citizenship. While we have a very large number of non citizens in our town now, there are also a great many citizens whose names are not upon the voting list. This is an important year in politics and every one who can, should register and vote at the caucus and on election day.

The Boston and Eastern has again been given leave to wait by the Railroad Commission. Chairman Hall evidently favors the petition and does not sign the report, as in the Boston, Lowell and Lawrence case. If he is a candidate for congress he will probably have Butler Ames' support on this issue. This Commonwealth does not seem to be a very good field for electric railroads.

Look Here Mister ! !

HAVEN'T YOU BEEN **GOING TO** LONG ENOUGH?

YOU HAVEN'T TIME NOW?

NEITHER HAVE WE.

But Call 4745 and We'll Fix It.

HIGGINS STUDIO

542 Main Street : Winchester

WEAR LAUNDERED COLLARS

They're Making 'Em of Compressed Goat's Milk in Paris, but No Gentleman Wear the Kind You Try to Clean with a Toothbrush.

A good laundry for genteel people is THE WINCHESTER LAUNDRY.

It offers the service that is indispensable to well dressed men and women.

LET US LOOK AFTER YOUR LINEN REGULARLY.

The Winchester Laundry Company. Tel Win 390

Confectionery

THE POPULAR BRANDS

WHITMAN'S QUALITY
PREMIERE HUYLER'S
BELL'S SCHRAFFT'S
LOWNEY'S RUSSELL'S

TRY OUR FUSSY PACKAGE

If You Want It Right Get It at **ABARE'S.** Tel. 324-2.

HOW'S YOUR DOG?

Dr. Daniels' Book on Dog or Cat

at ABARE'S DRUG STORE

Home Treatment Remedies for Sick Animals

ROBERT MURRAY & CO.

Plumbing, Heating and Tinsmithing...

4 LAKE ST.

WINCHESTER TEL. 81-2

YOUR FIRST GLASSES

Should be fitted with especial care by a skilled optometrist. They mean so much—have such a large bearing upon your future comfort and success, that you cannot afford to take chances.

In addition to educational advantages, my wide experience qualifies me to diagnose and prescribe for the requirements of your case with the greatest accuracy.

I will gladly examine your eyes if you will call.

Appointment by telephone

GEORGE A. BARRON

OPTOMETRIST

59 Temple Place, Boston. Room 500

Get the Right House This Time

If you have been getting along without Electric Light in your home, don't move into a new one which lacks this modern and cheap comfort.

Electric Light is as much a requisite as good plumbing in the Modern Comfortable Home.

THE EDISON ELECTRIC ILL. CO.

39 Boylston St., Boston.

Work Guaranteed Prices Reasonable

George F. Crandall

Painter & Whitener

Jobbing of all kinds promptly attended to

29 CLAREMON STREET

Somerville, Mass.

je24m.

L. A. BACON, Agt.

FOR

Famous Holeproof Hosiery

Guaranteed for six months

Tel. 732-1 Malden, Mass.

jy15.1y

WILLIAM J. DUNTON

FLORIST

8 CITY HALL AVENUE, BOSTON

Telephone 1457 Main

Flowers Telegraphed to All Parts of the World

MIDDLESEX COUNTY NATIONAL BANK WINCHESTER, MASS.,

FRANK A. CUTTING, President CHARLES E. BARRETT, Cashier

Capital, . . $50,000 00
Surplus & Profits, 32,000 00
Deposits, . 260,000 00

Travelers' Checks, good in the United States and Foreign Countries; also Letters of Credit issued by The First National Bank of Boston sold at face value by us.

BANKING HOURS
8 a. m. to 12 m. and 2.30 to 4 p. m.
Saturdays, 8 a. m. to 12 m

LOST.

A small brooch with head of Madonna, plain gold setting. Reward. Return to Star Office. 1f

FOUND.

A pocketbook. Enquire at Star Office. 1f

WANTED.

Board and room for elderly gentleman on West Side. Address S, Star Office. aug26

WANTED.

Protestant maid for general housework. Three in family. Apply at No. 56 Fletcher street. *

WANTED.

A protestant general housework girl. Apply after six o'clock at 44 Washington street. aug26

WANTED.

An experienced girl for general housework. Apply at 100 Central street. 4f911

WANTED.

Competent general housework girl, in family of four adults. No washing. Apply evenings at 12 Glen road. 1f

FOR SALE CHEAP.

A gents bicycle, in good condition. No. 12 Hancock street, evenings, or Tel. 224-4. 1f

FOR SALE.

Horse, carriage and harness. First-class family turnout. Blaisdell's Stable. 1f

FOR RENT.

With privilege of buying, modern 10 room house, beautifully located within 4 minutes of everything. Fine neighborhood. For particulars telephone Win 401-1. aug26*

FOR SALE.

Stove, in good condition. Suitable for large room or club house. A fine heater. Complete with pipe. Apply for address F Price Wellington, Star office. 1f

FOR SALE.

In Winchester on Grove street, lot 8 rooms lot 11,000 square feet 10 cents a foot. Apply to 21 Grove street.

FOR SALE.

A good second hand, rubber tired, Island buggy. Tel. Win. 280. aug12tf

RED COCKER SPANIELS FOR SALE.

A most desirable family dog, fond of children, with kindly disposition and a most affectionate pet. Also A Lunches by the set. Have no use for the application at once. [illegible] Tel. 1-1-1. aug20

Storage To Rent.

Suitable for painters and carpenters. Apply KELLEY & HAWES Co. no22tf

Republican Caucus!

The Republicans of the Town of Winchester are hereby notified to meet in Caucus in the

TOWN HALL AT 7 O'CLOCK P. M., WEDNESDAY, September 28, 1910,

for the purpose of choosing five (5) delegates each to the State, Senatorial, County, Councillor and District Attorney conventions, and thirteen (13) delegates to the Representative convention, and a Town Committee to consist of nine (9) members, also to choose the following Caucus Officers for the year beginning October 1, 1910:

A Warden, a Clerk and five (5) Inspectors.

Nomination Papers.

Nomination papers will be issued on Tuesday, August 30th, 1910, at eight o'clock a. m., at the office of the Secretary of the Republican Town Committee, No. 41 Oxford Street (and also for convenience, at the office of the Town Clerk in the Town Hall.

Nomination papers must be filed at 41 Oxford Street on or before Thursday, September 15th at 5 o'clock p. m.

The earliest day and hour for filing nomination papers will be Monday, September 12th, at 8 o'clock a. m.

REPUBLICAN TOWN COMMITTEE,
George Chandler Cott, Clerk,
Frank E. Barnard, Secretary.

August 23, 1910. aug26,sep2,9

Subscribe for the STAR

Newsy Paragraphs.

Mrs. Wm. H. Bowe and children of the Parkway are at Maplewood, New Jersey.

Mr. and Mrs. Geo. F. Arnold, Miss Anna Arnold, and Miss Edith Adams are stopping at the Merritt House, Orr's Island, Maine.

Mr. George E. Adams is at the "Lakeside House" Weirs, N. H.

Covell's College teas are all right, try them.

Mr. and Mrs. Horace W. Ash of Fairview terrace are the parents of a daughter, born Wednesday.

Dr. and Mrs. A. L. Brown of Main street are the parents of a son, born this week.

Miss Josephine Hargrove of Main street left Wednesday for a two weeks' outing at Jefferson, Mass., where her sister is also enjoying her vacation.

Mrs. A. F. Hemingway and daughter, Frances, have returned from a week's outing at Revere Beach.

Among the recent departures for Europe was John E. Barnard of this town. Mr. Barnard will spend the winter at the Ecole Beaux Arts in Paris and in the spring expects to continue his studies in Italy and Southern France.

A chimney fire in the residence of John E. Callahan, No. 7 Thompson street, called the fire department out Wednesday afternoon. The fire was wholly inside the chimney and was extinguished with a couple of hand chemicals.

The new Ladies' Home Journal for sale at Wilson the Stationer's.

The dense clouds of smoke from forest fires in Montana, Oregon and Idaho obscured the sky Wednesday and yesterday, making the sun have the appearance of a great copper ball. The smoke gave everything a most peculiar appearance in the evening. In addition to the smoke the air is full of minute particles of dried dust, carried along with it. This, together with the hot muggy weather, has made a rather trying week for everyone.

Mr. and Mrs. Sanford D. Leland and family are spending the remainder of the summer at Harwichport.

Mrs. Elmer S. Davis of Elmwood avenue has gone to New Canaan, Conn., for the month of September.

The first issue of the new Ladies' Home Journal is out. For sale at Wilson the Stationer's.

Police Officer Kelley arrested three men hailing from South Boston early yesterday morning on Main street. The men were driving a team and were considerably under the influence of liquor. In the Woburn court two of them were fined $5 and the third given one month in the house of correction.

C. E. Cogswell, the popular Main street baker, was a passenger on the steamer from Boston to St. John on Monday. After a trip up the St. John river to Fredericton he will continue his journey to the fast-famed Annapolis Valley, Nova Scotia, where he will join his daughter, Miss Almena Cogswell, who has been passing the summer there. They return home the last of next week.

GOOD RESULTS.

Two gentlemen stepped from a Boston train last week well equipped with a fine outfit of fishing paraphernalia; split bamboo rods, live bait, flies and extra lines. It is presumed that they had heard of the fine fishing about the ponds and streams of Winchester. Inquiring of a bystander where the best place for good fishing could be found, they were directed to Mystic Lake. With anticipations of a fine day's sport they gathered up their cans of bait, their rods and nets, and set forth in the direction of the water. This was about eight a. m. At five o'clock they were passed coming down Church street from the Lake, each carrying a fine—bouquet of wild flowers.

FISHING IN THE RESERVOIRS

Mr. Charles B. Bird of Park road, Winchester, was arrested early in August for fishing in the North Reservoir without a permit from the water board. When taken before the court at Woburn, last week, Mr. Bird asked for a continuance, that he might appear with proper counsel. This was granted, and on Wednesday of this week he appeared at court with counsel from the office of Hight & Cooledge, corporation attorneys of Boston, Mr. Bird being a trusted official in the office of the Metropolitan Steamship Co. After private consultation between town counsel Joslin for the Winchester Water Board and counsel for Mr. Bird, Mr. Joslin addressed the court and requested that the case be put on file as he felt quite sure the gentleman would not fish hereafter in the reservoirs without a properly drawn up permit. Counsel for Mr. Bird agreed to a technical plea of guilty, provided no fine was to be paid and the case placed on file.

It seems that Mr. Bird, who is a newcomer in town, claims he is not quite familiar with Winchester's fishing regulations as now enforced by the water board. He also claimed he has fished openly for some time without molestation. He was fishing with artificial bait and could not understand how such bait can in any way pollute the water. There have been so many fishing in the reservoirs that Mr. Bird naturally supposed it was somehow regulated by the water board, not prohibited entirely.

The outcome of the proceedings against Mr. Bird will, it is understood, lead to an earnest endeavor on the part of leading gentlemanly fishermen in Winchester to induce the water board to grant fishing permits to such citizens as shall insure no injury to the purity of the water. The fishermen claim that prohibiting fishing of all kinds and at all times is not regulating fishing in the reservoirs, as the law intends it to be regulated under the power granted by the state board of health, and as the town of Winchester has regulated it for many years since the water works were established. If the water board cannot be induced to change its present attitude toward the fishermen, it is understood an appeal will be made to the state board of health as the law provides.

TRAVELLING IN SCOTLAND.

The STAR received this week an interesting letter from Mr. George H. Hamilton, who is travelling with his wife through Scotland and England. Mr. Hamilton is a native of Scotland, and his visit of this summer is the first time he has seen his native land since his departure years ago.

The following extract from his letter may prove interesting reading to his many friends in Winchester:

"Three weeks ago I arrived in Scotland after a very pleasant ocean voyage. I am having a very pleasant time renewing old acquaintances, but alas how the climate has changed since my boyhood days. Instead of pleasant summer weather, the chill and dampness of March or November is in the air, rain nearly every day since I arrived.

"Still the beautiful scenery of Scotland remains. No one can picture the beauties of Burns' immortal "Banks and Braes" without a visit to the banks of the Clyde. Here nature makes the steep braes are cultivated with fruits of many kinds, strawberries being especially plentiful; then in the glens are fond many hothouses, doing a great business cultivating tomatoes. A visit to the Falls of Clyde through that beautiful, wild region recalls the many hiding places of Wallace.

"We have just completed a trip through parts of England visiting Newcastle and London. We enjoyed very much the quiet rural English scenery. While in London we had the great pleasure of seeing King George and Queen Mary.

"We expect to sail from Glasgow for New York, Aug. 20th. We have had a pleasant visit and seen many beautiful places, but shall be quite contented and satisfied to return to picturesque Winchester."

POSTAL BANKS SOON.

To those who, in all parts of the country, have been wondering when the new Postal Savings Banks would be opened for business, it may be good news that it is expected to have the system in operation by October 15, or perhaps by Nov. 1 at the latest. And it will not be the big cities which will have the first banks either. They are to be introduced in the postoffices of the second and third classes first. Probably one city in each state will be designated, at the beginning, as the location for a postal savings bank. The economy of administration will be an essential consideration, and the cities which promise to be the cheapest in which to operate the banks will be the cities chosen. Later, as soon as Congress grants a more liberal appropriation for conducting the new banking business, the system will be extended. Meantime the public is showing considerable interest in the proposed new banks, and many letters are being received, some containing money, some stamps for deposit. One letter recently received contained a five cent nickel with which to start a deposit. Of course deposits are not received in Washington. It looks, however, as if the new banks would be popular with persons who are not solicitous about the amount of interest they will receive.

SUNDAY SERVICES.

Church of the Epiphany
(EPISCOPAL)

Rev. John W. Suter, rector, 113 Church street.

Fourteenth Sunday after Trinity.

10.45 a. m. Morning Prayer, Ante-Communion and Sermon.

The address of the rector and other information regarding services of the minister may be obtained from the warden, Mr. Marcus B. May, 19 Sheffield road, or at Mr. Arnold's store, Common street.

During the summer season there will be morning service only, the hour being 10.45 a. m.

The Rev. C. P. Mills will be in charge during the summer. His address is 56 Fletcher street, Tel. 318-4.

First Church of Christ, Scientist.

Services in church building opposite the Town Hall at 10.30 a.m. Subject, "Christ Jesus."

Sunday School at 11.45 a. m.

Wednesday evening at 7.45.

Reading room in same building, open from 3 to 5 daily. All are welcome.

First Congregational Church.

Sunday, 10.30 a m. Morning Worship. Preacher, Rev. Edwin B. Robinson of Holyoke, Mass.

7 p. m. Evening Worship. Preaching by Rev. Edwin B. Robinson.

Wednesday, 7.30 p.m. Prayer Meeting. Subject:—"The Harvests We Have Reaped." Matt. 7: 13-29; Ruth 1: 14-22; 2: 1-13. What harvests have we enjoyed? What have we regretted? For what harvests are we responsible? Do we reap the harvests of our sins alone? What lessons can we learn from our mistakes?

Methodist Episcopal Church.

Rev. John R. Chaffee, pastor.

10.30 a. m. Public Worship. Sermon by the Rev. John H. Mansfield.

12.00 m. Sunday School. Topic: "Jesus Entering Jerusalem." Matt. 21: 1-17.

All are invited to attend.

7.00 p. m. Evening Service with sermon by the Rev. John H. Mansfield.

Wednesday, 7.45 p. m. Service of Prayer and Praise.

Welcome to all these services.

First Baptist Church.

Rev. Henry E. Hodge, pastor, residence, 211 Washington street.

Sunday, 10.30, Morning Worship. Preaching by Rev. Theodore Lyman Frost of Manchester, Mass. Topic: "The Man Who Prayed With His Window Opened."

Sunday School at 12 m.

No evening service.

Wednesday, 7.45, Prayer Meeting held in the chapel. All cordially invited.

Bulah Chapel.

Service at the Bulah Chapel under the Highlands depot at 3 and 7.30 p. m. Subject for Aug. 28 "Judgment is coming." Rev. G. W. Henderson, pastor.

Second Congregational Church.

Rev. P. I. Osborne, Pastor. 534 Washington street.

Friday, 7.30 p. m. C. E. Monthly Business Meeting.

Saturday, 3 p. m. S. S. Teacher's Conference.

Sunday, 10.30 Morning Worship with sermon by the Pastor. Subject, "The Cross—Its Attractiveness."

Sunday 12 m. Sunday School with Deacon W. J. Nutting, Supt. Lesson: "Jesus Entering Jerusalem." Matt. 21: 1-17. Classes for all.

7 p. m. Christian Endeavor meeting. Topic:—"The Progress of Christ's Kingdom this year in Asia." Matt. 13:31-33. Leader, Miss Carolyn B. Rice. Free will offerings.

Wednesday, 7.45 p. m. Service of prayer and praise led by the pastor. Topic; "The Harvests we have reaped." Matt. 7:13-29.

You will find a cordial welcome at all these services.

THE COMMON DRINKING CUP.

After the first day of October of this year the common drinking cup will be abolished and the state board of health may establish rules and regulations for this purpose. The law applies to all cups at drinking fountains and other public places.

One authority on this subject says: "The agitation against the use of the common drinking cup is not a fad, and must continue until the evil is entirely abolished. It has been demonstrated conclusively that disease-producing bacteria may be carried in the mouth and on the lips for a considerable period of time. The disease germs have been found on public drinking cups in number sufficient to infect many people; and in addition to this it has been demonstrated that where a number of individuals drank from a cup previously used by an individual suffering from a germ disease, some of them became ill."

WINCHESTER NIGHT.

Winchester Night was observed on the Evening Hospital last Monday evening, Mr. and Mrs. Joseph C. Kennedy of Mt. Vernon street were the donators of the ice necessary for the running of the evening.

MYSTIC VALLEY GARAGE

Agents for Oakland Automobiles

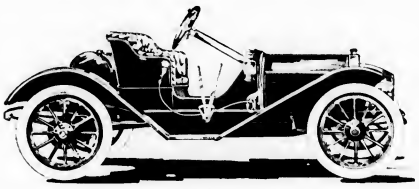

Runabout	**30 H. p.**	**$1000**
Small Touring Car	**30 H. p.**	**1250**
Large " "	**40 H. p.**	**1700**

Sliding Gear Transmission and all Latest Improvements.

Cars To Let, Repairing and all Auto Supplies.

Tel. 485.

SAVING LUMBER.

Everyone who has ever used lumber even in a limited way, knows that it always comes in even length; that is twelve feet, fourteen feet, sixteen feet long, and so forth. It has never been possible to go to a lumber yard and buy a thirteen foot board, or one 11 feet long. If you wanted one 11 feet long, you had to buy a 12 foot board and saw off the extra foot, which was then of no use to you. The National Lumber Manufacturers' Association finally discovered that there was no good reason for this system, and in 1909 it adopted resolutions favoring the manufacture of odd length flooring, ceiling, drop and bevel siding, finish, partition and moulding. Then the manufacturers on the Pacific coast began to make the odd lengths, and finally the Forest Service of the Department of Agriculture has taken up the subject and has issued a bulletin showing that this practice saves 2.07 per cent. of material which heretofore was wasted. This is a practical sort of conservation which everyone can appreciate.

To Dr. Fletcher.

For general information,
Doc, may we ask a question?
Is eternal mastication
The price of good digestion?
—Chicago Tribune.

The Point Proved.

"Why did you quit your job?"
"The boss said I was a fool."
"But he didn't discharge you, did he? Did you resign just for that?"
"Yes."
"Well, I guess the boss was right."
—Cleveland Leader.

The Sportsman's Viewpoint.

Fishing is fun, but you may be aware,
In accord with the practical law,
Fishes and fishers are often put out
By landing a look in the saw.
—Chicago News.

A Day Lost.

First Church Worker—How was the meeting today?

Second Church Worker—Very uninteresting. Every one of the sisters was there, so there was no one to talk about.—Yonkers Statesman.

Second Thought.

He kissed her first upon the cheek,
But there found such a drought
He changed his tactics so to speak,
And kissed her on the mouth.
—Toledo Blade.

Success.

Landlady—I believe in letting coffee boil for thirty minutes. That's the only way to get the goodness out of it.

New Boarder tasting his and drinking it—You have succeeded admirably, ma'am.—Chips.

MARRIED

LORD-BUCKLEY.—In Winchester August 20, in the First Congregational Church at 4 o'clock by the Rev. D. Augustine Newton, Mr. Milan Graves Lord of Arlington, and Miss Irma Florence Buckley of Winchester.

Boulevard SUMMER THEATRE MEDFORD

J. W. CORMAN, Mgr.

Performances Daily at 3.15 and 8.15

WEEK OF AUGUST 29

THE OTTO BROTHERS
Dutch Dictionary Dynamiters
BRINDAMOUR
The Master Mystifier
EHRETTO BROTHERS
Acrobatic Sensation of the Berlin Circus
MARION & HEINS
"The Monster Boys"
BURDETTE, JOHNSON & BURDETTE
Comedy Acrobatic Wonders
MYSTICAL MUSICAL DUO
Novelty Instrumentists

Telephone Medford 1-Lower Seats Reserved.

FAIR PLAY.

EDITOR OF THE STAR:

In reply to the letter in last week's STAR signed "Sportsman," I would say that I am not see why the police should give then services at the base ball games free of charge. This is over time duty for the officers and they do not get as much as is paid in many towns for such work. If they are obliged to work on Saturday afternoons when the majority of the people are out enjoying themselves, why should they not be paid for it?

Another Sportsman.

Boys Young Men and Parents

will find that the Association Institute Day and Evening Schools offer the finest opportunity of obtaining a thorough education at a price they can pay.

Grammar School	College Preparatory
Commercial	Evening Law School
Polytechnic	Commerce and Finance
Electrical	Co-operative Business
Automobile	Co-operative
Civil Service	Engineering

Enter at any time. Write, telephone or call for catalogue which interests you. Address

Frank Palmer Speare,
Educational Director,
10 Ashburton Pl.,
Boston Y. M. C. A.
Tel. Haymarket 145

CADWELL'S CRYSTAL SPRING WATER

Analyzed and approved by the State Board of Health

For sale at the following stores: Duper & Adams, J. C. Adams, Blaisdell's Market and Seller's Market.

Or can be had direct from the spring by addressing C. H. Cadwell, Woburn, 358-1.

UNDECIDED

dear Miss? Whoever hesitates is lost. Guess you'd better compromise and take both.

ICE CREAM OR ICE CREAM SODA served here is the top-notch of perfection. Enjoy them while you can. You're welcome daily. All flavors.

COVEL'S
Strictly pure Ice Cream and Confectionery.
Tel. 92 Win. 564 MAIN ST.

BUSINESS DIRECTORY

For the convenience of our readers we give below a list of our advertisers, also their telephone numbers. This list will be found a quick means of communication with those whom you daily desire to attend to your wants;

AUTOMOBILES.
Winchester Auto Co. Geo. O. Fogg, Mgr. Autos for Hire. 352-2
Robert F. Whitney. Reo cars. 337

BANK.
Middlesex County National bank. 220

BARBER.
R. F. Mathews, 180 Main St.

CARPETS CLEANED.
C. A. Nichols. Tel. 346-1 Woburn

CIVIL ENGINEER and SURVEYOR.
William J. Dolben 332-4

COAL and WOOD.
George W. Blanchard & Co. Coal and lumber. 17, 28
Parker & Lane Co. Coal and wood. 115-4, 450

CONFECTIONERY and ICE CREAM.
Charles Young. 238-3
Covel's Winchester Spa. 92

CONTRACTOR.
Quigley, Thos. Jr. Stonemason and contractor. 813

DINING ROOM.
C. A. Marsh, 578 Main St.

DRUGGIST.
F. N. Abare 324-2
Knight's Pharmacy 159

DRY GOODS
The E. J. Bowser Dry Goods Store.
Franklin E. Barnes & Co. 531-533 Main Street.

ELECTRIC LIGHT.
Edison Light Co., No. Dist. Office. 200

ELECTRICIAN.
Sanderson, E. C. Electrical contractor. 339-4 House 375-2 Business

W. W. Rowe 474-3

EXPRESS
Hawes Express 171

FIRE STATION.
39-3

FISH MARKET.
Holland's Fish Market. Fine sea food. 217

FLORIST.
Arnold, Geo. F. Cut flowers and potted plants 261-2
J. Newman & Sons. 4410 } Main 4052 }

GROCERIES.
Geo. E. Morrill 144-2
Richardson's Market. 410-471

HANDICRAFT WORK
Miss Strange, High School Bldg.

HARDWARE.
Central Hardware Co. 189-5
Hersey Hardware Co., 1443

HOT WATER HEATING.
J. A. Laraway & Co. 347-4
248
287-5
Shaw & Campbell Co. 342-2

INSURANCE.
Edward T. Harrington & Co. 478-3
Knapp, Newton A. & Co. Fire insurance. 341-3
S. E. Newman Main 6360
Residence 291-1
Woods, Geo. A. Real estate and insurance. 36-3
Wooster, F. V. Insurance of all kinds. 396-1
B Stanwood Henderson, Insurance Main 3280
Winchester 429-4

JUSTICE of the PEACE.
Theo. P. Wilson 29, 162-3

JUNK COLLECTOR.
Chas. Feinberg, 41 Middlesex St.
N. Boldmovitz, 46 Middlesex St.
Samuel Winet, 47 Swanton St.

LAUNDRY.
Winchester Laundry. Work called for and delivered. 380

LIVERY.
Kelley & Hawes. Carriages and Boarding. 35-2
W. O. Blaisdell, Livery Stable. 211-1

MANICURE.
Miss Harrington. 330
Mrs. Anna M. Phillips, 15 Myrtle St.

NEWSPAPER.
Winchester STAR. All the news of the town. 29, 44-3, 162-3

NURSES.
E. Burbank Smith 269-1

PAINTER.
J. H. Kelley, 15 Thompson St. 488-1
F. A. Newth. 238-2
Carl Larson 121-1

PAPER HANGER
W. A. Newth 238-2
Gene H. Farrow 342-3

PHOTOGRAPHER.
Higgins F. H. 474-5

PIANO TUNER. (Expert.)
Locke, Frank A. Winthrop 517-2
Office at Archer's jewelry store

PLUMBING.
J. A. Laraway & Co. 347-4
248
287-5
Shaw & Campbell Co. 251-1

POLICE.
50

PROVISION.
Blaisdell's Market. Meats and provisions. 35-3 211-5
Richardson's Market. 410
470
Home Market 302
Hutchinson's Market 380

REAL ESTATE.
J. T. Cosgrove 259-1
J. A. Mack, 33 Cross street.
Edward T. Harrington Co. 478-3
Woods, George Adams. 36-3
Newman, Sewall E. Real Estate and Insurance 6360 Main
Residence 291-1

REGISTRAR.
Miss E. Burbank Smith 393-1

RUGS.
Warren's Rug and Mattress Works. Malden 249

SCHOOLS
Supt. of Schools. Residence 222-2
Office, High School, 107-4

STATIONER.
Wilson the Stationer. Fine note paper inks, etc. 29

STEAM FITTER.
Edward E. Parker, steam and hot water heating, 8 Middle street, Woburn. 267-6

TEACHER.
Mackechnie, Ernst. Voice and violin. 1507-5 Somerville

UNDERTAKERS.
J. T. Cosgrove 259-1
Kelley & Hawes 35-2
Hawes & Fessenden day Tel. 450 night 453-2

VACUUM CLEANING.
Tel. 282-2. Dept. (A)

ASH DISPOSAL.
Tel. 282-2. (C)

DECORATING and PAINTING.
Tel. 282-2. Dept (B)

If any of our advertisers have been inadvertently omitted from above list, and will ring us up, we shall be pleased to add their names in our next issue.

13 Pleasant Street **Tel. 238-3 Winchester**

Order YOUNG'S

High Grade Ice Cream, Fancy Ices and Confectionery for Parties

Light Catering for weddings a specialty in town or out of town.
Ice Cream in brick or bulk delivered at residences, churches, lodges, etc.

INSURANCE

ANY KIND
ANY AMOUNT
ANY WHERE.

NEWTON A. KNAPP & CO.

8 Chestnut Street, Winchester. Tel. Con.
Boston Office: 85 Water Street. Tel. Fort Hill 2394

POPULAR PLANT LINE

NOVA SCOTIA, CAPE BRETON, NEWFOUNDL'D, PRINCE EDWARD ISLAND

offer greatest diversity for summer outing reached easiest and cheapest by the Steamers "Halifax" and "A. W. Perry," having all the comforts and conveniences of modern transportation. Sailing nil about June 6th Saturdays for Halifax, Bras d'Or and Charlottetown, then Tuesdays for above ports, and Wednesdays and Saturdays for Halifax only. Send for booklet, map and folder. A. W. PERRY, General Manager, Commercial Wharf, Boston

TALE OF THE MISSING CHORD

A Sheepman's Quest For Music, With Odd Results.

By O. HENRY.

[Copyright, 1905, by the McClure company.]

I stopped overnight at the sheep ranch of Rush Kinney, on the Sandy fork of the Nueces. Mr Kinney and I had been strangers up to the time when I called "Hello!" at his hitching rack, but from that moment until my departure on the next morning we were, according to the Texas code, undeniable friends.

After supper the ranchman and I lugged our chairs outside the two room house to its floorless gallery roofed with chaparral and sacaista grass. With the rear legs of our chairs sink

"GOING TO GET MARILLA A PIANO, I HEAR."

ing deep into the hard packed loam, each of us reposed against an elm pillar of the structure and smoked El Toro tobacco, while we wrangled amicably concerning the affairs of the rest of the world.

As for conveying adequate conception of the engaging charm of that prairie evening, despair waits upon it. It is a bold chronicler who will undertake the description of a Texas night in the early spring. An inventory must suffice.

The ranch rested upon the summit of a lenient slope. The unbient prairie, diversified by arroyos and murky patches of brush and pear, lay around us like a darkened bowl at the bottom of which we reposed as dregs. Like a turquoise cover the sky pinned us there. The miraculous air, heady with ozone and made memorably sweet by leagues of wild flowerets, gave tang and savor to the breath.

Mr. Kinney's wife, a young and capable woman, we had left in the house. She remained to busy herself with the domestic round of duties, in which I had observed that she seemed to take a buoyant and contented pride. In one room we had supped. Presently from the other as Kinney and I sat without there burst a volume of sudden and brilliant music. It I could justly estimate the art of piano playing, the construer of that rollicking fantasia had creditably mastered the secrets of the keyboard. A piano, and one so well played, seemed to me to be an unusual thing to find in that small and unpromising ranch house. I must have looked my surprise at Rush Kinney, for he laughed in his soft southern way and nodded at me through the moonlit haze of our cigarettes.

"You don't often hear as agreeable a noise as that on a sheep ranch," he remarked. "But I never see any reason for not playing up to the arts and graces just because we happen to live out in the brush. It's a lonesome life for a woman, and if a little music can make it any better why not have it? That's the way I look at it."

"A wise and generous theory," I assented. "And Mrs. Kinney plays well. I am not learned in the science of music, but I should call her an uncommonly good performer. She has technic and more than ordinary power."

The moon was very bright, you will understand, and I saw upon Kinney's face a sort of musing and pregnant expression, as though there were things behind it that might be expounded.

"You came up the trail from the Double Elm fork," said Kinney promisingly. "As you crossed it you must have seen an old deserted jacal to your left under a comma mott."

"I did," said I. "There was a drove of javalis rooting around it. I could see by the broken corrals that no one lived there."

"That's where this music proposition started," said Kinney. "I don't mind telling you about it while we smoke. That's where old Cal Adams lived. He had about 800 graded Merino ewes and a daughter that was solid silk and as handsome as a new stake rope on a thirty dollar pony. And I don't mind telling you that I was guilty in the second degree of hanging around old Cal's ranch all the time I could spare away from landing and shearing. Miss Marilla was her name, and I had figured it out by the rule of two that she was destined to become the chatelaine and lady superior of Rancho Lomito, belonging to R. Kinney, Esq., where you are now a welcome and honored guest.

"I will say that old Cal wasn't distinguished as a sheepman. He was a little, old, stoop shouldered hombre about as big as a gun scabbard, with scraggy white whiskers, and condemned to the continuous use of language.

"But that Marilla girl was a benefit to the eye. And she was the most elegant kind of a housekeeper. I was the nearest neighbor, and I used to ride over to the Double Elm anywhere from nine to sixteen times a week with fresh butter or a quarter of venison or a sample of new sheep dip just as a frivolous excuse to see Marilla. Marilla and me got to be extensively livelighted with each other, and I was pretty sure I was going to get my rope around her neck and lead her over to the Lomito.

"One day just after the fall shearing I rides over to the Double Elm with a lady's magazine about fashions for Marilla and a scientific paper for old Cal.

"While I was tying my pony to a mesquite out runs Marilla, tickled to death with some news that couldn't wait.

"'Oh, Rush,' she says, all flushed up with esteem and gratification, 'what do you think? Dad's going to buy me a piano. Ain't it grand? I never dreamed I'd ever have one.'

"'It's sure joyful,' says I. 'I always admired the agreeable uproar of a piano. It'll be lots of company for you. That's mighty good of Uncle Cal to do that.'

"Old Cal was inside, lying on a cot. He had a pretty bad cold and cough I stayed to supper.

"'Going to get Marilla a piano, I hear,' says I to him.

"'Why, yes, something of that kind, Rush,' says he. 'She's been hankering for music for a long spell, and I allow to fix her up with something in that line right away. The sheep sheared six pounds all around this fall, and I'm going to get Marilla an instrument it it takes the price of the whole clip to do it.'

"'Star wuyno,' says I. 'The little girl deserves it.'

"'I'm going to San Antone on the last load of wood,' says Uncle Cal, 'and select an instrument for her myself.'

"'Wouldn't it be better,' I suggests, 'to take Marilla along and let her pick out one that she likes?'

"'No, sir; it wouldn't,' says he, pulling at his white whiskers. 'There ain't a better judge of musical instruments in the whole world than what I am. I had an uncle,' says he, 'that was a partner in a piano factory, and I've seen thousands of 'em put together. I know all about musical instruments, from a pipe organ to a corristalk fiddle.'

"'You get me what you like, dad,' says Marilla, who couldn't keep her feet on the floor from joy. 'Of course you know what to select. I'd just as lief it was a piano or a organ or what.'

"Along about Tuesday Uncle Cal put out for San Antone on the last wagon load of wood. Marilla's uncle Ben, who lived in Birdstall, come over and stayed at the ranch while Uncle Cal was gone.

"It was ninety miles to San Antone and forty to the nearest railroad station, so Uncle Cal was gone about four days. I was over at the Double Elm when he come rolling back one evening about sundown. And up there in the wagon, sure enough, was a piano or a organ—we couldn't tell which—all wrapped up in woolsacks, with a wagon sheet tied over it in case of rain. And out skips Marilla, hollering, 'Oh, oh!' with her eyes shining and her hair a-flying. 'Dad—dad,' she sings out, 'have you brought it—have you brought it?' and it right there before her eyes, as women will do.

"'Finest piano in San Antone,' says Uncle Cal, waving his hand, proud. 'Genuine rosewood and the finest, loudest tone you ever listened to. I heard the storekeeper play it, and I took it on the spot and paid cash down.'

"Me and Ben and Uncle Cal and a Mexican lifted it out of the wagon and carried it in the house and set it in a corner. It was one of them upright instruments and not very heavy or very big.

"And then all of a sudden Uncle Cal flops over and says he's mighty sick. He's got a high fever, and he complains of his lungs. He gets into bed, while me and Ben goes out to unhitch and put the horses in the pasture, and Marilla flies around to get Uncle Cal something hot to drink.

"When I came in from the pasture Marilla was in the room where the piano was. I could see by the strings and woolsacks on the floor that she had had it unwrapped. But now she was tying the wagon sheet over it again, and there was a kind of solemn, whitish look on her face.

"'Ain't wrapping up the music again, are you, Marilla?' I asks. 'What's the matter with just a couple of times for to see how she goes under the saddle?'

"'Not tonight, Rush,' says she. 'I don't want to play any tonight. Dad's too sick. Just think, Rush, he paid $300 for it, nearly a third of what the wool clip brought!'

"'Well, it ain't anyways in the neighborhood of a third of what you are worth,' I told her. 'And I don't think Uncle Cal is too sick to hear a little agitation of the piano keys just to listen the machine.'

"'Not tonight, Rush,' says Marilla in a way that she had when she wanted to settle things.

"But it seems that Uncle Cal was plenty sick, after all. He got so bad that Ben saddled up and rode over to Birdstall for Doc Simpson. I stayed around to see if I'd be needed for anything.

"When Uncle Cal's pain let up on him a little he called Marilla and says to her: 'Did you look at your instrument, honey? And do you like it?'

"'It's lovely, dad,' says she, leaning down by his pillow. 'I never saw one so pretty. How dear and good it was of you to buy it for me!'

"'I haven't heard you play on it any yet,' says Uncle Cal, 'and I've been listening. My side don't hurt quite so bad now. Won't you play a piece, Marilla?'

"But, no; she puts Uncle Cal off and soothes him down like you've seen women do with a kid.

"When Doc Simpson comes over he tells us that Uncle Cal has pneumonia the worst kind, and, as the old man was past sixty and nearly on the lift anyhow, the odds was agalust his walking on grass any more.

"On the fourth day of his sickness he calls for Marilla again and wants to talk piano. Doc Simpson was there, and so was Ben and Mrs. Ben, trying to do all they could.

"'I'd have made a wonderful success in anything connected with music,' says Uncle Cal. 'I got the finest instrument for the money in San Antone. Ain't that piano all right in every respect, Marilla?'

"'It's just perfect, dad,' says she. 'It's got the finest tone I ever heard. But don't you think you could sleep a little while now, dad?'

"'No, I don't,' says Uncle Cal. 'I want to hear that piano. I don't believe you've even tried it yet. I went all the way to San Antone and picked it out for you myself. It took a third of the fall clip to buy it, but I don't mind that if it makes my good girl happier. Won't you play a little bit for dad, Marilla?'

"Doc Simpson beckoned Marilla to one side and recommended her to do what Uncle Cal wanted, so it would get him quieted. And her Uncle Ben and his wife asked her too.

"'Why not hit out a tune or two with the soft pedal on?' I asks Marilla. 'Uncle Cal has begged you so often. It would please him a good deal to hear you touch up the piano he's bought for you. Don't you think you might?'

"But Marilla stands there, with big tears rolling down from her eyes, and says nothing. And then she runs over and slips her arm under Uncle Cal's neck and hugs him tight.

"'Why, last night, dad,' we heard her say, 'I played ever so much. Honest, I have been playing it. And it's such a splendid instrument; you don't know how I love it. Last night I played "Bonnie Dundee" and the "Anvil Polka" and the "Blue Danube" and lots of pieces. You must surely have heard me playing a little, didn't you, dad? I didn't like to play loud when you was so sick.'

"'Well, well,' says Uncle Cal, 'maybe I did. Maybe I did and forgot about it. My head is a little cranky at times. I heard the man in the store play it fine. I'm mighty glad you like it, Marilla. Yes, I believe I could go to sleep awhile if you'll stay right beside me till I do.'

"There was where Marilla had me guessing. Much as she thought of that old man she wouldn't strike a note on that piano that he'd bought her. I couldn't imagine why she told him she'd been playing it, for the wagon sheet hadn't ever been off of it since she put it back on the same day it come. I knew she could play a little anyhow, for I'd once heard her snatch some pretty fair dance music out of an old piano at the Charco Largo ranch.

"Well, in about a week the pneumonia got the best of Uncle Cal. They had the funeral over at Birdstall, and all of us went over. I brought Marilla

"IT WAS ONE OF THEM MACHINES."

back home in my buckboard. Her Uncle Ben and his wife were going to stay there a few days with her.

"That night Marilla takes me in the room where the piano was while the others were out on the gallery.

"'Come here, Rush,' says she. 'I want you to see this now.'

"She unties the rope and drags off the wagon sheet.

"Instead of a piano it was one of them machines they've invented to play the piano with. By itself it was about as musical as the holes of flute without the flute.

"And that was the piano that Uncle Cal had selected and standing by it was the good, fine, old wood girl that never let him know it.

"And what you heard playing awhile ago," concluded Mr. Kinney, "was that same deputy piano machine, only just at present it's shoved up against a $300 piano that I bought for Marilla as soon as we was married."

WON HIS FREEDOM

It was in the days of slavery in the south. A planter had died and his negroes were to be sold under the hammer. A young mulatto, his wife and baby were about to be put up separately.

"Step up, Ben," said the auctioneer.

"Stop!" said a gentleman with a ruffled shirt front. "These three should go in one lot, suh."

"Reckon there's not money enough here in any one pocket to buy 'em all, colonel."

"Try it, suh."

The auctioneer ordered the young mother with her babe on to the stand and called for bids, but there was no offer except from the colonel, and that was below the limit.

"I'll tell you what you'd better do," said the colonel. "raffle 'em. I'll take chances to the amount of my bid."

"I'll take an equal amount to the colonel's," said a man with a large diamond in his shirt bosom. As the disposition of the crowd seemed to favor the plan, it was adopted.

"They're worth $1,800," said the auctioneer. "Suppose we make it eighteen shares at $100 a share."

"I take fo' shares," said the colonel.

"That lets me in for fo'," said the diamond stud man.

After some delay the shares were all taken except one.

"One chance left. Who takes it?" called the auctioneer.

"Gentlemen," said the husband and father, "if the auctioneer will be so kind as to take my agreement fo' a $100 in work I'll solemnly promise to pay the amount." He looked at the upturned faces wistfully.

"Can't do that," said the auctioneer. "It's all cash here."

"I'll indorse his note for a hundred," said the colonel.

"Don't take paper," said the auctioneer.

"I'll lend him a hundred on the colonel's indorsement," said the man with the diamond stud.

A note was drawn, the colonel put his signature on the back, and all was ready for the raffle.

"How will you have it, gentlemen," asked the auctioneer, "dice or cards?"

"I would be much obliged," said the owner of a single chance for his and his family's freedom, "if yo' would make it dice, and I would prefer that my little boy throw fo' me."

"Shall it be dice, gentlemen?"

"Dice it is," said the shareholders one after another.

"I have a set here in my pocket," said the diamond stud man. He took out a box, shook it and rolled the dice on the platform. "Colonel, will you throw?"

The colonel gathered up the dice and threw thirty-seven. The next throw was twenty-five, the next thirty-nine. The last thrower but one was the diamond stud man, who threw forty-eight.

By common consent the last throw had been reserved for the slave. As he took the box his hand trembled visibly. The highest number that could possibly be thrown was fifty four, and to make this the thrower must get three sixes, three times in succession. As even this was only six more than the highest, he knew that he had but a ghost of a chance for his freedom. He put the box in his baby's hand, a pickaninny of eleven months, but it was so clumsy that the child could not grasp it.

"Hold on," said the diamond stud man. "I'll just go into the saloon over thar and get a smaller set."

He went to the saloon and returned in a few minutes with a very small dicebox and three tiny dice.

"Yo', gal," he said to the mother, "take yo' boy's hand in yo's and throw ha'd. Dice don't roll lucky unless yo' make 'em roll."

The box was put in the baby's hand, and the mother threw them. They rolled out a six, a five and a six."

"Seventeen!" called the auctioneer.

The next throw was two sixes and a three.

"Thirty two!"

The anxiety on the father's face was painful to see. He knew that the throwing of two sixes twice was remarkable. To beat the best figure (forty eight) he must throw two sixes again, and the third die must turn up at least a five.

"Roll 'em well," said the diamond stud man to the mother.

She did roll them well, and when they came to turn they showed up three sixes.

The negro fell over in a faint. His wife, who knew nothing about dice, looked at the auctioneer piteously.

"Lost?" she asked.

"Lost! No. Thirty-two and eighteen are fifty. Fifty wins. Gentlemen, this family belongs to itself. Make out the bill of sale."

The crowd separated, most of them good humoredly, for at that time the southern people were especially given to taking chances and knew how to lose their money with a good grace. The colonel stepped up to the man of the diamond stud and whispered to him:

"You infernal gambler, those little dice were loaded!"

"Not in a bad cause, colonel."

"You took fo' hundred dollars out o' me, yo' rascal, and gave it to that nigger!"

"But yo' note 'll be paid, colonel. I'm out some myself."

"Innocent men—men who took chances expecting fair play—were robbed, suh."

"Well, colonel, what nre yo' a-goin' to do about it?"

"Do? What am I goin' to do? Come and have a drink, suh."

HINTS FOR THE BUSY HOUSEWIFE

Inexpensive Device For Locking Windows Open.

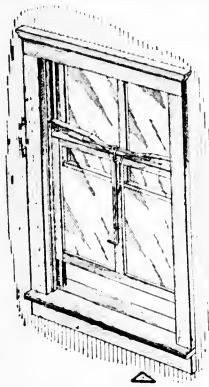

An inexpensive device has recently been patented which is applicable to any window and serves to hold the upper or lower sash locked at any desired position. A pair of toggle arms mounted on the sash are jammed into the side of the window frame, and prevent the sash from moving. However, any one may swing the arms out of operative position by drawing down a rod.

Savory Salt Codfish.

Separate salt codfish into flakes. There should be one cup. Cover with lukewarm water and let soak half an hour to remove some of the salt. Cut a two inch cube of fat salt pork into tiny dice and try out. To these three tablespoons pork fat add three tablespoons flour and stir until well blended. Then pour on gradually, while stirring constantly, a cup and a half of rich milk. Bring to the boiling point and add scraps, two egg yolks, drained codfish and a cup and a half of potato cubes which have been cooked in boiling salted water until soft, then drained. Serve very hot.

Tomato Catchup.

Peel and cut into small pieces eighteen onions and one bushel of ripe tomatoes. Put on the fire and boil until they are reduced about one-half. Add the following seasoning and boil until of the proper consistency. This will take about three hours, and it must be stirred constantly to keep it from scorching. The spices necessary for one bushel of tomatoes are two quarts of vinegar, a pound of salt, an ounce cayenne pepper, two ounces whole cloves, eight ounces whole black peppers, eight ounces whole allspice two pounds sugar.

Emergency Chowder.

Cut four thin slices of pork into strips and fry in a kettle, add three cups of sliced potatoes and an onion sliced very thin. Cook in the pork fat ten minutes, stirring often to prevent sticking. Add four cups of boiling water and cook until the potatoes are done. Mix a level tablespoon of flour smooth with a little cold milk and stir into the boiling chowder, lay some split crackers round over the top, cover and let cook a few minutes. It is possible to make this appetizing chowder in twenty minutes.

Removing Wall Paper.

Wall paper may be easily removed by making a thin flour paste and applying very warm to paper with a whitewash brush, old whisk broom or even an old soft cloth, wetting one or two strips of paper very wet and then scrape and pull off. Paste: One pint flour, made smooth with cold water, then boiling water poured in till about the consistency of thin cream. Stir constantly.

Homemade Baking Powder.

Mix [illegible] of flour and two [illegible] of cream of tartar. Sift three times. It was good as and much cheaper than the [illegible] baking powders. Properly [illegible] may a wafer be kept on hand [illegible] baking six heaping spoonfuls of flour, adding [illegible] one spoonful of soda.

Raspberry Shrub.

Put a quart or a pint, as you prefer, of vinegar to three quarts of berries. Let stand over night, squeeze out all the juice. Strain it, adding to each pint a pound of sugar. Skim it clear while boiling. Boil one-half hour and bottle tight. Omit all the vinegar if you wish.

Egg Fluff.

Add a few grains of salt to the stiff beaten white of an egg, insert in buttered saucer or ramekin, place a small piece of butter in center of white and unbroken yolk on top. Cover and cook in pan of boiling water three or four minutes.

To Clean Veils.

Put a veil into pure alcohol, dipping it in and out several times. Rinse in clean alcohol and hang inside the house to dry. This process will make the veil like new and can be repeated several times.

MANUFACTURES AND EXPORTS

Enormous Increase In American Goods Sent Abroad

THE CAUSE OF HIGH PRICES

How a Radical Reduction of the Tariff Might Work Against Labor—The Orange and Raisin Industries

One of the interesting things in regard to the operation of the Payne-Aldrich tariff act is the fact reported by the bureau of commerce and labor that exports of manufactures in the fiscal year ending June 30, 1910, exceeded those of any earlier year; and also that imports of manufacturers' materials for the same period were the largest in the history of the nation. Years ago England was the great manufacturing nation of the world and a large proportion of the other countries imported heavily from Great Britain. To-day the United States seems to be coming fast the leader among manufacturing nations and it does not need the vision of a prophet to conjecture that ere long she will lead the world in this line of enterprise.

So long as we continue to produce the most of our raw materials and manufacture them into goods in this country, so long will American labor be employed at equitable wages. It has often been shown that if we buy our manufactured goods in Europe our money goes to the payment of European wages and not to support of our own American working men. The principle of a protective tariff for which the Republican party has stood for more than fifty years is to place a customs tax upon imported goods sufficient to make up the difference between low wages paid abroad and the high wages paid in the United States, and at the same time protect our own manufacturers against the goods of the foreigners. It is easy to see that if our tariff were put any lower than this it would open our markets would swamp our own industries and compel them to shut down or reduce wages to the European standard, in order that they European standard, in order that they might survive the influx of cheap labor products. Anyone who has studied impartially the tariff question to any extent must see that the first one to suffer by foreign competition is the wage earner, and then the manufacturer.

The Tariff and Labor

Most manufacturers in this country say they are already economizing in every way in order to produce their goods at as low a price as possible. The only thing which remains on which they might reduce the cost of their products seem to be labor. Very few manufacturers would wish to cut wages to any lower point than that at which they now stand, but if compelled to do so by the sharp competition of foreigners through a radical reduction of the tariff they say they would be obliged to adopt this course or face utter ruin.

It is easy to say that the tariff is responsible for the present high prices of the necessities of life. It is, however, impossible to prove it because all the evidence points in the opposite direction. The man who does not stop to consider the facts of the case may be deceived into believing that the tariff is the cause of the present prices. If he stops to examine the evidence he will find in many cases where the tariff has been reduced, that prices have advanced as rapidly and as radically as on those few articles on which the tariff was increased. He will even find that the prices of many articles which have now been placed on the free list are much higher than they were before. Certainly in a tariff bill where the tariff on a large part of the items was left as it was before, or decreased, the tendency should be toward lower prices if the argument advanced against the tariff is true. Political economists nearly all agree that the enormous increase in the production of gold is the cause of high prices.

It ought to be evident that there is nothing to the charge that the tariff is largely responsible for high prices. The duty on hides was taken off in the Payne tariff act, but notwithstanding that fact, the prices of leather advanced steadily and leather is at a higher price mark today than before the tariff law was enacted.

The Orange and Raisin Industries

It is interesting to note that during the last decade or two domestic production has been rapidly supplanting certain classes of fruit formerly imported in large quantities. This applies especially to raisins and oranges. Some years ago a duty was imposed upon imports of these fruits. Today it is recognized that the finest grades of oranges and raisins are produced in this country in sufficient quantities to practically supply the demand. Instead of spending money abroad for these articles Americans are spending it at home and thus helping to enrich this country instead of some other. The cultivation of these fruits is giving labor to American workmen, but if the United States had followed the Democratic free-trade doctrine it is extremely doubtful if such a showing as this could have been made. The competition of cheap labor countries must have been so fierce as to have discouraged the American fruit grower in his effort to develop this industry.

Just what the country is doing in the matter of iron and steel may be seen from the following figures. In forty years, from 1861 to 1900, our imports of iron and steel manufactures amounted to $1,109,000,000, while our exports in the same line were $674,000,000. The excess of imports over exports was $436,000,000.

In the ten years, from 1900 to 1910, our imports of manufactured iron and steel amounted to $307,000,000, while our exports totalled $1,411,000,000. For the ten years the excess of our exports over our imports was $1,104,000,000.

This little statement shows in a nutshell the reversed conditions in the steel industry. Whereas our exports were formerly small and our imports large, our imports today in the line of steel are growing less and less, while our exports are constantly and rapidly increasing. The country is become more and more self-supporting nation and this has come about through a maintenance of this protective tariff.

Mayor Fitzgerald Is Criticised

The Boston finance commission has sent a letter to Mayor Fitzgerald roundly criticising appointments which he has made during the first six months of his term of office, and charging him with having played politics from city hall. The commission also recommends that the mayor observe the letter and spirit of the new charter amendment hereafter in making appointments and confine himself to the larger and more important administrative problems, ceasing to interfere with the heads of departments in the appointment or removal of petty officials.

The finance commission sturdily upholds the action of the state civil service board in rejecting many of Mr. Fitzgerald's appointments, declaring that the city has not suffered a loss in any instance of rejection, and asserting that persons who are qualified could or should have been found. The letter goes on to state that fifteen of the mayor's twenty-two new appointments to paid positions as heads of important departments appear to have been made as rewards for political support.

The Inspiration.

"This is a pretty good poem. You must have had some strong inspiration."

"I had. The editor promised me $10."—Louisville Courier-Journal.

The heart of a loving woman is a golden sanctuary where often there reigns an idol of clay.—Lamartine.

We can do nothing well without joy and a good conscience, which is the ground of joy.—Dibbes.

A Brace of Limericks.

A henpecked old sport of Missoula
Declared to his wife that he'd foul her,
And so just for a dodge
He deserted for Podge,
But he finished the night in the cooler.

There was a young man of Deer Park
Who was known as a musical shark,
And he won warmest praise
With that sweetest of lays,
"I'm Afraid to Go Home in the Dark."
—Spokane Spokesman-Review.

Some Immunities.

"It must be irksome," said the visitor to the penal institution, "to remain here and be designated merely by a number."

"Yes," replied the once affluent inmate, "a number is an annoyance. But you don't have to carry a horn and a lot of lanterns."—Washington Star.

Pa's Sacrifice.

Give up your cares for one-half day,
All that you have to do is
Just for a matter, by the way,
In time you will not rue it.
Of course you do not want to go,
But Johnny? Don't forsake him!
He wants to see the circus, so
Of course you'll have to take him.
—Boston Herald

NOW CLOSING!

The Next Edition of the TELEPHONE DIRECTORY closes on

SEPT. 10, 1910.

If you desire to have your name appear in this book, you must give your order for Telephone Service AT ONCE.

Call up, free of charge, or drop a postal to our Local Manager in your town and an Agent will be sent to visit you.

New England Telephone and Telegraph Company

PRINTER'S INK SPELLS

We Make It SPELL For YOU at Prices So Low They Will Astonish You

Come and Get Those Letter Heads You Have Been Needing So Long

Legal Notices.

OFFICE OF HENRY W. SAVAGE
By ALBERT AMMANN, Auctioneer
7 Pemberton Square, Boston

Mortgagee's Sale.

By virtue of the power of sale contained in certain mortgage deed given by Warren B. Gallo to Nellie R. Ogden, dated Sept. 1, 1905, recorded with Middlesex S. Dist. Deeds, Book 3462, Page 159, for breach of the condition in said mortgage contained and for the purpose of foreclosing the same will be sold at public auction on the premises hereinafter described on

SATURDAY, Sept. 10, 1910 at 2 o'clock in the afternoon

all and singular the premises conveyed by said mortgage and described substantially as follows:

A certain parcel of land with the buildings thereon situated on Ogden avenue in Winchester, Mass., being lot 1 on a plan of land in Winchester drawn by W. T. Dutton, C. E., dated Sept. 1905, recorded with Middlesex So. Dist. Deeds, Plan Book 12, Plan 12, and bounded: Southwesterly by Ogden avenue 40 feet, northeasterly by land now or late of Charles T. Symmes 95 and 6/10 feet; northwesterly by land now or late of Marshall Symmes 60 feet; northwesterly by lot 17 on said plan 97 and 8/10 feet, containing 5845 square feet; also the fee to the centre of said Ogden avenue as far as said avenue abuts upon said lot 1, and the right of way to and from said lot 1 in through said Ogden avenue, and through the extension thereof to Main street shown on said plan and now known as Symmes Road. The premises will be sold subject to a mortgage of $4500, duly recorded, to accrued interest thereon, and to the reservations and restrictions contained in the deed of Charles T. Symmes to Nellie R. Ogden, dated Apr. 29, 1905, duly recorded in Book 3454, Page 241. For the same are now in force and applicable. Also subject to all unpaid taxes or other municipal assessments, and to outstanding tax titles if any there are. $200 cash deposit. Other terms at sale. Full information may be had by inquiry of Albert Ammann at his office, 7 Pemberton Square.

BURNET W. HAZARD,
Assignee and present holder of said mortgage.
aug26,sep2

WINCHESTER SAVINGS BANK.

Notice is hereby given of the loss of pass book No. 11557. aug12,19,26*

For FLOWERS for all occasions

CALL ON

ARNOLD
The Florist

First-class flowers all the time.

Tel. 261-2 House 127-3

JOHN T. COSGROVE
Undertaker and Embalmer
12 SPRUCE STREET, WINCHESTER
Telephone Connection.

Winchester Junk Collector.
CHARLES FEINBERG,
44 Middlesex St.
All kinds of rags, bottles, rubbers, paper stock and iron and metal. Junk kinds collected and highest cash prices paid for same. Also old auto tires. Drop postal and I will call. 3m

CARPET WORK

Now is the time to have your Rugs and Carpet cleaned and old carpets made into rugs. Cane seat chairs repaired. All kinds of carpet work

C. A. NICHOLS,
Proprietor of Woburn Steam Carpet Cleaning Works, 7 BUELL PLACE WOBURN.
Telephone. 349-1 Woburn.

Holland's Fish Market,
DEALERS IN
FRESH, SALT, SMOKED and PICKLED FISH OYSTERS, CLAMS and LOBSTERS.
Canned Goods of all kinds
174 Main St. Winchester
TELEPHONE 217

PARKER'S HAIR BALSAM
Cleanses and beautifies the hair.
Promotes a luxuriant growth.
Never Fails to Restore Gray Hair to its Youthful Color.
Cures scalp diseases & hair troubles.
At Druggists.

It is not too late in the season to change you old or defective heating apparatus. You won't have to shiver while the work is being done. The are in the new plant the same day that it is put out in the old one.

EDWARD E. PARKER
Steam and Hot Water Heating.
8 MIDDLE STREET, WOBURN.

REO CARS

Robert F. Whitney

AGENT

PAINTING

Do you want good painting, that is, painting that will look well and wear well? Then consult

W. A. NEWTH,

The practical house painter and paper hanger. He also does hardwood finishing and tinting, and carries a large line of samples of

WALL PAPER.
No. 4 Converse Place.

A first class landscape gardener who will take care of your every need in that line. Your lawn, flowers, shrubbery, or vegetable gardens. Will lay out walks, driveways or flower beds. Expert at transplanting potted plants. Makes new lawns or old worn out ones look like new. Lawns mowed by week or season. I have the best loam in town for sale. Also sodding and lawn dressing. Shrubbery and plants for sale. Prompt service, reasonable prices.
CHARLES SMITH.
47 Harvard St., or telephone Winchester 331-5.

A PHOTOGRAPH

That is not only a good likeness but a work of art as well is a satisfaction to yourself and your friends.

The excellence of the work done at the

LITCHFIELD STUDIO
ARLINGTON

is without question. A trial will convince you.

TELEPHONE, Shop 115-2, Res. 421-1

CARL LARSON
DECORATOR

Painting, Paper Hanging, Paper and Mouldings in stock

No trouble to show samples at residences.

Residence, 666 Main St.
Shop, 508 Main St.
Winchester, Mass.

FIRE ALARM TELEGRAPH

Box 5. Wildwood St., opp. Woodside road.
7. Central Fire Station.
12. Mystic avenue, near Maxwell road.
13. Winchester Manufacturing Co.
14. Bacon street, opp. Lakeview road.
15. McKay. Private.
21. Main street, opp. Young & Brooks.
23. Main street, opp. Thompson street.
24. Main Ext., near Washington street.
25. Main ext., near Prescott street.
26. Main street, near Herrick avenue.
27. Main street at Symmes corner.
28. Bacon Mills. Private.
31. Swanton street, Rice's house.
32. Forest street, cor. High avenue.
33. Washington street, near Cross street.
34. Cross street, opp. Pond street.
35. Swanton street, near Cedar street.
36. Washington street, cor. Eaton street.
37. Harvard street, near Fletcher street.
38. Oak street, cor. Hill and street.
41. Lake street, near Main street.
42. Riggs & Cobb's factory. Private.
43. Main street, cor. Sacket street.
44. Main street, opp. Grove street.
45. Main street, opp. Sheridan circle.
48. Eastern Felt Mill, Canal street.
51. Cambridge street, opp. Pond street.
52. Central street, opp. Rangeley.
53. Bacon street, near Lloyd street.
54. Wildwood street, near Fletcher street.
55. Box, cor. Pine and Church streets.
56. Wildwood, near Boston bridge street.
57. Church street, near Cambridge street.
58. Calumet road, near Oxford street.
61. Winthrop, near Grove street.
62. Mt. Vernon street, Highland avenue.
63. Highland avenue, opp. Webster street.
64. Highland avenue, near Wilson street.
66. Highland avenue, cor. Herrick street.

Very loud alarms given by sounding the whistle for the fire department.

Less loud alarms given by the bell.

Two blows, each followed by a number, are given for the location of a fire.

Three blows, repeated, are given for a second alarm in case a fire requires more than one alarm.

Three blows, hook and ladder.

TOWN DIRECTORY.

Following are the hours set apart by the town departments as regular times of meeting:

TOWN CLERK—Daily, 8:30 to 11:30 a. m., 2:30 to 4:30 p. m., and Saturday evenings from 7:45 to 9:45.

SELECTMEN—Monday evenings.

SCHOOL COMMITTEE—Fourth Tuesday evening of each month at the High school house.

TRUSTEES OF LIBRARY: Fourth Friday of each month.

CEMETERY COMMISSION—First Saturday of each month at 4:30 p. m.

WATER AND SEWER BOARD—Monday evenings.

TREASURER—Wednesday after noons from 12:30 to 5:30.

WATER REGISTRAR—Tuesdays and Fridays from 3 to 6 p. m.

COLLECTOR—Hours for collection every afternoon from 2:30 to 5 (except Wednesday.) Saturday evenings from 7:30 to 9.

FIRE ENGINEERS—Every Monday evening at Engine house.

BOARD OF HEALTH meets last Friday of each month at Town House.

SUPT. OF SCHOOLS—Office hours 4:5 p. m. on each school day during the school year at High school house.

N. ROBINOVITZ
THE WINCHESTER JUNK DEALER
Who is paying the highest prices for rags, bottles, rubbers, old iron and all kinds of metals and paper stock, and automobile tires.
46 Middlesex Street.
WINCHESTER, MASS.
Drop me a postal and I will call.

B. F. MATTHEWS,
TONSORIAL SHOP.
180 MAIN ST
CUTTING CHILDREN'S HAIR A SPECIALTY
All work done under strictly sanitary conditions.

A Reliable Remedy FOR
CATARRH
Ely's Cream Balm is quickly absorbed.
Gives Relief at Once.
It cleanses, soothes, heals and protects the diseased membrane resulting from Catarrh and drives away a Cold in the Head quickly. Restores the Sense of Taste and Smell. Full size 50 cts. at Druggists or by mail. Liquid Cream Balm for use in atomizers 75 cts. Ely Brothers, 56 Warren Street, New York.

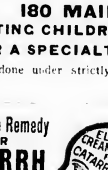

BROWN & GIFFORD
TEL. 348-2.
PURE ICE
OFFICE:
174 Main Street, Winchester
Houses at Horn Pond

THOMAS QUIGLEY, JR.
Teamster, Contractor and Stone Mason
PAVING, FLOORING, ROOFING
In Artificial Stone, Asphalt and all Concrete products
Sidewalks, Driveways, Curbing, Steps, Etc
Floors for Cellars, Stables, Factories and Warehouses.
ESTIMATES FURNISHED
18 LAKE STREET.
b24-y

J. T. COSGROVE
Real Estate Mortgages and Loans On Personal Property
2 WALNUT ST. 12-tf

YOU CAN'T MOVE A LOT OF LAND.

It's there to stay.

Therefore, when buying a lot you want to be sure that it is in just the right location.

It should be in a location where the population is increasing. That will make the lot worth more from year to year.

In case, too, that you should want to sell, location is most important. That is worth considering.

Lots on Sheffield West.

Have every advantage and there are only a few of them left.

GEO. ADAMS WOODS,
15 State Street, Boston, Mass.
Winchester Office, Waterfield Building.
Telephones 5873 and 5874 Main
Real Estate, Mortgages and Insurance.

NEWSY PARAGRAPHS.

The Misses Cora and Josephine Quimby returned the first of the week from a stay at Christmas Cove, Maine.

Mr. Edmund C. Sanderson took a trip to New York and Atlantic City last week.

The Woburn fair is said a great success on Saturday, the 13th, drawing large crowds to patronize the road. Double fare prices were in the edge, on the other day, all crowded to the running boards.

"It is said that a new sign would be appropriate for the local post office having an addition to its present one. According to reports the sign should read "Post Office and Money Exchange."

Mrs. Joseph Fessenden has returned from Falmouth Heights, where she has been spending the summer.

Sept. 27, 28, 29, are the dates decided upon for the Reading-Wakefield fair on the Quannapowitt fair grounds this fall.

Mrs. C. H. Lewis has returned after a stay at Mount at Beach.

Miss Mildred Guerney will spend the next two weeks at Middlesex Camp, East Peru, Maine, with a party of friends from Malden.

Charles McHugh has returned to Bristol, R. I., after a few days spent as the guest of Miss Margaret Foley, Canal street.

Messrs Kelley & Hawes Co's brick fire-proof storage building on Park street affords safe and clean storage for furniture and valuables. This is the best equipped and safest storage building in this section and patrons are assured that their goods will receive the best of care and attention.

FLOWERS

For all occasions. We employ the best expert designers and decorators.

J. NEWMAN & SONS Corp.
Tel. 4410 Main 24 Tremont St.

NEWSY PARAGRAPHS.

Mrs. J. J. Dorman is stopping at Brewer, Maine.

Are we to have any fireworks on Manchester Field Labor Day this year? Where is Henry?

Saturday, Sept. 10th, Tel. 3552.

It would be interesting to know how many wooden-legged outfits are operated in Winchester. The number is considerable.

Broker Geo. L. Lang of Reading has sold for E. T. King of Winchester his new cottage house with one acre of land on Oak street, Stoneham. John J. Kingery of Stoneham is the buyer and will occupy the property at once.

Now is the time to have your lawn mower sharpened and repaired at Central Hardware Store. Tel 1895. 15 Pleasant street. ap15tf,

Among the recent engagements is that of Miss Faith B. Shurtleuff, Wellesley, '06, a daughter of Rev. and Mrs. J. M. Shurtleuff of Chicago, to Charles F. Dutch of Winchester. Mr. Dutch is of the Harvard class of '08, and is a practising lawyer in Boston and a lecturer at the Harvard Law School.—[Boston Transcript.

The inhabitants of Woburn enjoyed, in a measure, the Italian celebration of "Garibaldi Day" last Monday evening at Winchester without leaving their home or spending a dime for carfare. For two or three hours after dark the Woburn sky was brilliantly illuminated, at short intervals, by the rockets and other fireworks of the grand celebration, and explosions of them were frequently heard here.—Woburn Journal.

An interesting piece of news has received by the U. S. Rubber Tire Co., lately stating that a tire relaid by them for a prominent Medford automobilist had just completed its 7,000 miles and letting it to the company as a souvenir and is now on exhibition at their factory West Medford.

IF YOU have a house which you would like to rent, be sure and have it listed with us. The fact that our advertisements of Winchester property are constantly before the public, accounts in a great measure for the numerous applications received by us the past week for houses for rent.

EDWARD T. HARRINGTON CO

REAL ESTATE WINCHESTER

WHEN IT'S HOT

Leave your Meat Order with us and you'll rid yourself of worry and be sure of good meats.

MEAT ON ICE

is our business. We deliver it when you want it and in good condition. Leave it to us and you won't have any worry about your steaks, chops and roasts. Our service is prompt and the prices reasonable.

RICHARDSON'S MARKET

Groceries and Meats
Telephone 410--470
10--12 PLEASANT STREET.

NEWSY PARAGRAPHS.

Winchester police last week arrested a man for the Newark, N. J. police, the latter department wanting him on a charge of robbery.

The Misses Thornie, Marion Sullivan, Kathryn Lowder and Pauline Harrold of Winchester, and Miss Anna McCarthy of Malden are invited guests at Pinedale Camp, Hough's Neck, for Sunday.

Misses Mildred and Lena Kerrigan of Hudson are the guests of Miss Emily Thorne of Main street.

Saddle horses to let at Blaisdell's Stable. Tel. 211-4.

The fountain on the common has been turned on, adding much to the beauty of the place.

Miss Evelyn and Miss Helen Ayer have returned from East Edgecomb, Me., where they spent several weeks.

Mr. Arthur S. Dearborn, clerk at the Middlesex National Bank, leaves the first of September for Woodstock, N. H., where he will enter the employ of the Woodstock Lumber Co.

Mr. Harry Donnell left Monday for Saskatchewan, Canada, where he will probably settle.

Red-Man Collars are sold by F. E. Barnes & Co.

Miss Harriet E. Williams is at the Malden Hospital suffering from rheumatic fever.

Dr. and Mrs. William H. Gilpatric have returned from a three weeks' stay at Monmouth, Me.

Police officer John A. Harrold and Mrs. Harrold observed the 23rd anniversary of their marriage at their home on Myrtle street, Tuesday.

Souvenir postal cards of Winchester at Wilson the Stationer's.

Mr. Albert Rosenberg, the well known sign painter, whose work is admired daily about town, leaves this week for New York, where he will locate in the future.

For that 6 o'clock dinner, Covel's ice cream of course.

P. W. Maynard and W. L. Larrivee leave Saturday for the remainder of the season at York Harbor, Maine. Before returning home they will cruise along the Maine coast as the guests of J. J. Blair on his schooner yacht "Algonquin."

Ladies and Gents Tailoring, Dyeing, Steam, Naptha and Dry Cleansing, Remodeling and Repairing. All our cleansing and dyeing is done by the L. H. Daloz Co., insuring you thoroughly first class work. Winchester Clothes Cleaning Co., 626 Main street. Tel. 280-1.

Miss Gladys Folley is enjoying her vacation with friends in South Framingham and will remain until Sept. 1st

Mrs. L. T. Annis has been spending the week at North Woodstock, N. H., being registered at the Deer Park Inn.

Mrs. H. T. Sullivan, Miss Katherine F. O'Connor, Miss Hannah Hurley and Mrs. John F. O'Connor, have returned from a stay at York Beach, Me., where they were guests at the Kearsarge House.

Mr. and Mrs. Charles D. Jenkins are spending the month end at Top Knot, Wendell, Mass.

Lawn mowers sharpened and repaired at Central Hardward Store. 15 Pleasant street. Tel. 1895. ap15 tf

As the result of the controversy between the water commissioners and piggery owners in Stoneham, the latter are building cement cellars for their pig pens. When the work is completed a conference will be held, and if all odors and possibly disorder are eliminated to the satisfaction of the water board and the nearby residents who have complained, the piggeries will be allowed to remain.

Mr. Henry B. Cobb has purchased of Capt. P. A. Nickless in the cement house recently erected by him on Sheffield West.

THE WINCHESTER PRIVATE DAY SCHOOL.

Will reopen Wednesday, Sept. 28. Primary and preparatory courses for girls and boys under fifteen years. Address, Miss Ella M. Emerson, principal, Church street. Telephone 284-2. ag26tf

NEWSY PARAGRAPHS.

Mr. and Mrs. Sewall E. Newman and daughter returned Saturday from a stay at Oak Bluffs.

A lady said to us half the people do not realize that they can do just as well by buying kitchen goods in Winchester instead of going out of town—Solid chunks of wisdom—Try Mills, 16 Pleasant street.

Bates-Street Shirts are sold by F. E. Barnes & Co.

The band concert on Manchester Field Saturday afternoon will be the last one of the summer. The First Corps Cadet Band will furnish the music.

Mr. Antonio Raymond, who has recently sold his house on Washington street, expects to leave for the West the first of next week. Mrs. Raymond and her son, Philip, will make their home for the present with Mrs. Raymond's daughter, Mrs. John Leahy at Medford. Miss Blanche Raymond will continue to make her home in this town.

Remember for your Sunday dinner, Covel's strictly pure ice cream.

Blaisdell's Stable. Hack, boarding and livery, 670 Main street. Tel. 211-4.

Mr. J. L. Campbell has purchased the J. F. Dorsey house on Sheffield road.

A Syrian woman was arrested this week in town for peddling without a license.

Mr. and Mrs. John Lutes are spending a vacation in New Brunswick, returning the latter part of next week.

Baby carriages repaired at Central Hardware Store, 15 Pleasant street. tf

Mrs. Arthur B. Grover and daughter, Eunice, have returned from Chocorua, N. H.

It is said that the local board of health and board of public works of Stoneham have decided, after consultation, to place before the Massachusetts State Health board a request that the waste entering the local sewers from two large industrial concerns in that town be analyzed, the local authorities believing that the sewage from these plants generated the deadly gas responsible for the recent fatalities to two sewer department employes. Hereafter, also, all men working on the sewers, will be required to be harnessed in ropes, so that if occasion arise, they may be speedily extricated from danger. Watchmen are also to be stationed at manholes wherever work is in progress.

Souvenir postal cards of Winchester at Wilson the Stationer's.

Accidents to children from wagons, automobiles, and street cars have increased to such an alarming extent in Cincinnati, that a campaign has been started to teach children the dangers of playing on the street, and the peril that lies in electric wires. To this end, a booklet has been prepared for use in public schools, which not only recounts the various types of accidents that have occurred in the past, but also cautions the children against many of the careless practices they now indulge in. There are a score of cautions which the teacher is asked to impress upon the pupils, and a number of suggestions as to what a child should do, not only for his own safety, but for that of his mother or sister or playmates.

First Aid to the Thirsty

KNIGHTS SODA WATER WITH ICE CREAM

KNIGHTS IS RIGHT!

KNIGHT'S PHARMACY
MAIN AND CHURCH STS.

AUGUST SALE!

TEL. 352-2

ONE LOT of fine Turkish Towels, 24x48 inches	24c
ONE LOT of White Shirt Waists at	89c
ONE LOT of Men's Fine Neckwear, fifty cents quality	24c
ONE LOT of Men's Working Shirts at	47c
ONE LOT of Girls' Plaid Dresses, fine pink and blue checks	57c
ONE LOT of Ladies' and Misses' Knit Underwear	10c
ONE LOT of Men's Negligee Shirts, all sizes	57c
ONE LOT of Men's Fine Golf Caps, $1.00 quality	65c
ONE LOT of Ladies' Black Hose	10c
ONE LOT of Children's All Linen Sheer Handkerchiefs	5c
ONE LOT of Ladies' Night Robes, low neck, short sleeves	87c
ONE LOT of Boys' Swimming Trunks at	10c
ONE LOT of Ladies' Night Robes, V neck, long sleeves	87c

Reliable Goods. Reasonable Prices.

FRANKLIN E. BARNES & CO.

AUTO TIRES REPAIRED

Sectional Work and Rebuilding, Casings a Specialty

Auto Tubes patched from the inside and vulcanized by steam, the only sure method. There is a reason. All of our patches are stamped U S

U. S. RUBBER TIRE CO.
217 Arlington Street, West Medford
Tel. Arlington 3134
Winchester 1495

Established 1885

George E. Pratt & Co.

Plumbers and Tinsmiths

Jobbing Promptly Attended to

Hot Water Boilers, Furnaces, Stoves Repaired

Lyceum Building

Newsy Paragraphs.

In every city says an exchange, there is a large percentage of people who have tasted discouragements of heavy living expenses in the big centers and who are considering returning to farm life again under the new conditions which have brightened that occupation since the earlier years when they were induced to forsake it. The pendulum is swinging in the other direction now, and this early it can be predicted with confidence that another census 10 years from now will show an opposite condition from the present time.

School supplies at Wilson the Stationer's.

Mr. John Crawford of Providence, R. I., formerly of this town, was in Winchester this week visiting his mother, Mrs. Philip Crawford.

Miss Etta Hamilton is on a week's vacation at Beverly.

Covel's Home made Candies are always good.

Mr. W. A. Hawkins, Superintendent, Jordan Marsh Company, Boston, will make the annual Convocation Address in the Auditorium Building, Malden, at the opening of the Malden Commercial School, Wednesday evening, August 31, 1910, at 8 p. m. The exercises will be open to the public.

THE "UNIVERSAL" BREAD MAKER

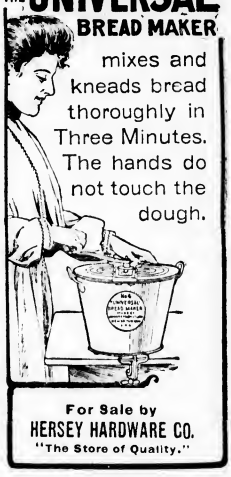

mixes and kneads bread thoroughly in Three Minutes. The hands do not touch the dough.

For Sale by HERSEY HARDWARE CO.
"The Store of Quality."

SUMMER SALE

—OF—

WHITE SHIRT WAISTS

White Lawn Waists trimmed with Lace and Hamburg—very showy patterns—bought to sell for 89c and 98c.
For this sale, price **69c.**

$1.25 Tailored Lawn and Imitation Linen Waists—very neat. Sale price, **69c.**

10 Lawn Waists, Lace and Hamburg trimmed, long sleeves, open front, Dutch collars, value $1.25. Price **69c.**

26 Lace and Hamburg Trimmed Waists—many have all-over embroidery fronts, value $1.25 to $1.98. Price **98c.**

The F. J. Bowser Dry Goods Store
Centre of Good Values

PUBLIC LIBRARY,
WINCHESTER,
MASS.

THE WINCHESTER STAR.

VOL. XXX. NO. 9. WINCHESTER, MASS., FRIDAY, SEPTEMBER 2, 1910. PRICE, FIVE CENTS

AMASA BOWLES
New Master in the High School

TWO NEW MASTERS.

Appointed to Winchester Teaching Force.

Two new masters have been appointed to the teaching force in the public schools this fall teaching at the High and Chapin buildings. They are Mr. Amasa Bowles of Franklin, who will teach in the High school, and Mr. Frank J. O'Donnell of Bridgewater, who will act as principal at the Chapin school on Swanton street.

It may be noted that the engagement of these men by the School Committee carries out the recommendations in the last two reports of Superintendent Herron, that more men should be employed in the teaching force for Winchester schools. This decision will without doubt be approved by most parents and others who believe that during the formative period, boys and girls should be under masculine as well as feminine influence and instruction.

Mr. Bowles prepared for college in the Plymouth, New Hampshire High School and graduated at Dartmouth in 1904. He taught in the Fay School at Southboro, Mass., 1904-1906, was Principal of the Buxton, Maine High School, 1906-1908, and of the Franklin, Mass., High School, 1908-1910. He is rated as an "excellent teacher," as "thoughtful, practical, and earnest" by men who know of his work. In our High School, he will instruct classes in Science, and will have charge under Principal Wixom, of the boys' athletics.

Mr. Frank J. O'Donell is a resident of Bridgewater and a graduate of Bridgewater Normal School and of Brown University. He made an excellent record as Principal of the South Dartmouth, Mass., school, 1906-1908. Superintendents and others who know him, say that his "strong suit is a student, in discipline, and as an all-round man, with enthusiasm and devotion to his work."

He will be Principal of the Chapin School and in immediate charge of the sixth grade which will not as heretofore, occupy the Prince School. Miss Mary A. Lyons, for many years the active and popular Principal of the school, will be First Assistant.

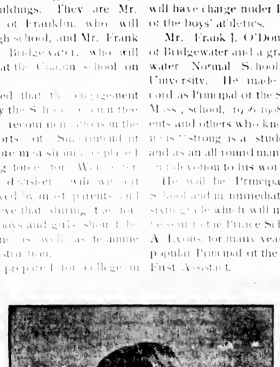

FRANK J. O'DONNELL
New Principal of the Chapin School

SCHOOL OPENS SEPT. 7TH.

The public schools will open on Wednesday, Sept. 7, at 8.45 a. m. The sessions at all of the schools, except the High, Wadleigh and Prince, will be from 8.30 to 11.45 a. m., and 1.15 to 3 p. m. The session at the High, Wadleigh and Prince will be from 8.30 a. m. to 1.30 p. m.

Admission to the kindergartens is limited to children who will reach the age of 4 and one-half years before Oct. 1st, and the First Grade to children who will reach 5 and one-half before Oct. 1st.

All pupils applying for admission to the schools must be vaccinated or show a physician's order to the contrary.

Miss Jessie M. Moulton, nurse in the public schools, who underwent an operation last March, has fully recovered and will resume her duties next week. Miss Anna B. Towle who filled her place during her sickness has been offered a similar position in the schools of Norwood.

Miss Marion B. Browning, clerk for Supt. of Schools Herron, is now at Swampscott and is said to be convalescing from her sickness. Her place is being filled by Miss Lott, M. Sc. and of Hampton Falls, N. H., a graduate of Boston University and Simmons College.

An addition is being made to the building at the High School. The work will make every room [illegible] to accommodate as many as 34 students. The building was built [illegible].

On the grounds [illegible] Prince school this year [illegible] grades which was [illegible] last year being transferred to the Chapin building.

The playground at the Wadleigh school has received a covering of cinders. This surface has been rolled down and will make a dryer and smoother playground than that of last year.

NEW HOPE BAPTIST CHURCH NOTES.

The Woman's Missionary Society of the New Hope Baptist Church met Monday evening at Mrs. Edward Cummings, 55 Harvard street, and had a very delightful meeting.

The Woman's Protected league of Malden will meet Wednesday evening, Sept. 7, with Mrs. C. C. Johnson of 40 Harvard street. All women are invited.

Mrs. A. A. Grant and family have returned from New Jersey.

Mrs. Whitfield, the field missionary of Texas visited Mrs. C. C. Johnson Tuesday on her return from Nova Scotia, and a young lady from Barbadoes on her way to school in Washington, D. C. We are glad to say that our women of Winchester are interested in the training at Washington.

Winchester Public Library.

Sept. 1 – Sept. 17, 1910.

Exhibition of photographs loaned by The Library Art Club. Historic Dress in America.

These illustrations are taken from the book written by Elizabeth McClellan, published in 1904. It is a complete story of historic costume worn in this country from the earliest settlement to the year 1825. As the early settlers came from England, Scotland, Holland and Germany, the illustrations are taken from pictures of costumes of people of the same nations in Europe. The illustrations were specially drawn or photographed for this publication, and with but few exceptions, directly from the garments itself. The book with numerous smaller illustrations, and most valuable text accompanies the set.

TOWN ACCOUNTANTS.

An Act Allowing Selectmen to Make Appointments for Three Years.

Duties of Wide Scope and of Much Responsibility.

The following act, to authorize the appointment of town accountants, passed by the last legislature, has been sent to the STAR for publication. This act to become effective, must be voted upon at a town meeting called for the purpose, and enlarges the duties of the present auditors conferring upon them powers that they do not now have. The town may be asked to adopt this act at some special meeting prior to the annual meeting of March next. The act reads:

An Act to authorize the appointment of Town Accountants, and prescribing their Duties.

Be it enacted, etc, as follows:

Section 1. Any town, at a town meeting lawfully called for the purpose, may authorize the selectmen to appoint a town accountant and he shall perform all of the duties and possess all of the powers of town auditors as defined in sections seventy-nine and eighty of chapter twenty-fixe of the Revised Laws and chapter three hundred and twenty-two of the acts of the year nineteen hundred and four. In towns authorizing the appointment of a town accountant as aforesaid, the office of town auditor may, if the town so vote, be abolished. The appointment of the town accountant shall be subject to the provisions of chapter nineteen of the Revised Laws and the rules thereunder, provided that said chapter has been accepted by said town. The town accountant shall be sworn to the faithful performance of his duties, shall hold no other town office involving the receipt or disbursement of money, shall receive such salary as the town shall vote and shall hold office for three years and until his successor has been appointed and has qualified.

Section 2. The Selectmen and all boards, committees, heads of departments and officials authorized to expend money shall approve and transmit to the town accountant as often as once each month all bills, drafts and orders chargeable to the respective appropriations of which they have the expenditure. The town accountant shall examine all such bills, drafts or orders, and if found correct and approved as provided for above shall draw a warrant upon the treasurer for the payment of the same; but such warrant shall only be valid when signed by the officer or a majority of the committee authorized to make the expenditure. The treasurer shall pay no money from the treasury except on a warrant so signed.

Section 3. The town accountant shall keep a complete set of books wherein shall be entered the amount of each specific appropriation, the amounts and purposes of expenditures made therefrom, the receipts from each source of income, the amount of each assessment levied, and the abatements made; and he shall keep his accounts, so far as practicable, in conformity with the classifications and forms prescribed by the bureau of statistics of the commonwealth in accordance with the provisions of chapter three hundred and seventy-one of the acts of the year nineteen hundred and nine. The town accountant shall have custody of all contracts of the town, shall keep a register of the sureties on all bonds or indemnity given to the town, shall keep a detailed record of the town debt which shall show the purpose for which the same was issued, when issued, when due, the rate of interest and the provisions made for the payment of the debt.

Section 4. Whenever any appropriation shall have been expended or whenever, in the judgment of the town accountant, it appears that the liabilities incurred against any appropriation may be in excess of the unexpended balance of said appropriation, he shall immediately give notice to the selectmen and to the board, committee, the head of department, or official authorized to make expenditures from said appropriation, and no claim against such appropriation shall be allowed nor any further liability be incurred until the town makes provision for the payment of the same. The town accountant shall, at regular intervals and as often at least as once each month, send to the selectmen and to each board, committee, head of department or official having the disbursement of an appropriation, statements of the amount of orders approved and warrants drawn on behalf of said board, department or official during the preceding month and a statement of the balance of such appropriation remaining subject to draft. Each board, department, committee or official authorized to expend money shall furnish the town accountant, at the close of the fiscal year, a list of all bills remaining unpaid, showing to whom the same are due for what due, and the amounts; and the town accountant shall incorporate the same in his annual report, covering the financial transactions of the town, for the fiscal year next ensuing.

Section 5. The selectmen and all boards, committees, heads of departments and officials authorized to expend money shall transmit to the town accountant, on or before the first day of each month, a statement of all receipts and expenditures and of all bills and orders drawn during the preceding month, and a statement of the balance of each appropriation remaining subject to draft, and of all bills and orders remaining unpaid, and shall furnish such other information as the town accountant may request or require relative to the financial affairs of the town.

Section 6. The town accountant shall make an annual report, which shall be published as a town document, giving a statement of all receipts and expenditures of the town for the past financial year, including those of funds managed by trustees or commissioners for the town and showing also the amount of each specific appropriation, the expenditures therefrom, and the purpose for which money has been spent, and said statement shall be arranged in accordance with the classifications prescribed by the bureau of statistics. His report shall also contain a statement of any change in the amount of the town debt during the year, together with a list of all indebtedness incurred and in part paid up to the end of the fiscal year.

Section 8. All acts and parts of acts inconsistent herewith are hereby repealed.

Section 9. This act shall take effect upon its passage.—Approved June 14, 1910.

TO REMOVE CONDITIONS.

Examinations to remove conditions will be held at the High School, Tuesday, Sept. 6, in accordance with the following program:

8.30 a. m. to 11.00 a. m.
English I
English II
English III—Room 23
Latin I
Latin III—Room 11
Plane Geometry
Chemistry—Room 21
Commercial Arithmetic—Room 22
Bookkeeping—Room 22
Stenography—Room 25

11.00 a. m. to 1.30 p. m.
Review Geometry—Room 21
German I
German II
French I—Room 11
Latin II—Room 14
Algebra
Commercial Correspondence —Room 13
Ancient History
Chemistry—Room 12
Typewriting—Room 35

WILL FISH AT MARR'S CAMP.

Mr. and Mrs. Charles A. Lane will leave tomorrow morning with a party of ladies and gentlemen for the head waters of the Kennebec where they will enjoy camp life and fishing in the Maine woods for the next three weeks. The camp parties will be at the well known Marr's Camps, which have been visited by many Winchester people. In the party are Mr. and Mrs. Frank W. Cox of Neal st, Mr. and Mrs. L. F. B. Kittredge of Sacramento st and Mr. and Mrs. Charles E. Goodhue of Worcester. It is expected that the party will be enlarged next week by the addition of Mr. and Mrs. Arthur E. Whitney and Mr. and Mrs. Edward H. Stone.

OUR PUBLIC SCHOOLS.

[illegible]

The teacher also looks forward with pleasure almost invariably. She knows more than her prospective pupils of the hard work that will be demanded, and her imagination, fed by previous experience, pictures trials and real difficulties. But the true teacher, the one born with a love for children, and a love for her work, pictures many pleasant experiences that are sure to brighten the work of the year now just opening.

The parents quite naturally, feel a deeper interest in the new school year. The children in mind are their children. They feel peculiarly anxious as they entrust their child, perhaps an only child, to the care and direction of the new teacher, – their child, whose exceptional characteristics, – so well known to themselves, but entirely beyond the ken of the new teacher, need the most careful consideration and the wisest direction. They fear that the new teacher will fail to appreciate the particular problem which this child presents, and hasten to give advice and suggestion in order to avert disaster in the near future. Here tact is essential on the part both of teacher and parent. The former should appreciate, at its true value, the real anxiety of the parent, and the latter should remember that the first morning of the new school year is not well chosen for giving advice, however valuable it may be, or how much it may be needed by the teacher in charge. The teacher has her new class to organize, new books to be supplied, names to be registered, lessons to be assigned, and a multitude of other duties that cannot wait. A brief note asking for an interview on the morrow, or better a call after school hours, will secure a more patient hearing and ordinarily will accomplish much more good.

It will smooth the way wonderfully, all through the school days of teachers and parents will work together in harmony for a common end, viz: the best good of the child. That wise saying, so wisely put in the old saw, Put yourself in his place, a saying so often quoted, but so seldom observed, is wonderfully helpful both to parents and to teachers when observed as it should be, both in the management and direction of the school life of children.

R. C. M.

BOAT CLUB WILL HOLD RACES

On Monday afternoon, the Winchester Boat Club will holds a regatta at its clubhouse on Mystic Lake. The afternoon will be given over to water sports, to which the members of the Medford Boat Club have been invited, and in the evening there will be a dance. The water sports will commence at 2.30 o'clock, and will include the following events:

Single Blade
Tandem (gentlemen)
Tail-end race
Tandem tail end race
Tandem, lady and gentleman
Tipover race
Dress swim
Tilting

Prizes are to be awarded for first and second places in all of the events, which are open to members of the Winchester and Medford clubs. In the evening the dance will begin at 8 o'clock.

SELECTMEN'S MEETING.

August 29, 1910.

Board met at 7.30 p. m. Present, Messrs. Boutwell, Smith and Belcher.

Records read and approved.

Letter from E. L. Ashton, 15 Oxford street asking to have sidewalk raised to grade, was referred to the Supt. of Streets.

Voted that T. Price Wilson be appointed as Registrar of Voters to the next annual Town Meeting to fill the vacancy caused by the death of Emmons Hatch.

Warrants drawn for $[illegible] and 127[illegible].

Adjourned at 9.15 p. m.

G. H. Lochman Clerk.

PROBABLY FATALLY HURT.

Daniel [illegible] of [illegible] living on Fickering [illegible] Winthrop, employed at the Boston Lead Works, had his back broken by falling from the roof of the building Saturday afternoon and is now in a critical condition at the Massachusetts General Hospital.

He struck a projection on the roof in his fall and saw and had his back badly lacerated. It is also probable that he was internally injured. He was attended by a local physician and sent to the Massachusetts General Hospital.

COMING EVENTS.

[illegible] Sept. [illegible] Hall [illegible] at [illegible]

Sept. 3, at Sacred Heart Community House, Hall, at 10 [illegible] Fair Committee.

Sept. 3, Winchester A. A. vs. [illegible] at [illegible] on Manchester Field.

Labor Day, 2.30 p. m. Winchester A. A. vs. North Brookline, at Manchester Field. Interesting set-to for championship.

Labor Day, Sept. 5. Winchester Country Club. Morning, golf handicap; afternoon, mixed foursomes.

Labor Day, Sept. 5. Winchester Boat Club, 2.30 p. m., water sports. 8 p. m., dance.

Saturday, Sept. 10, Athletics meet on Manchester Field at 2.30 p. m.

Tuesday, Sept. 20, Smoke talk by Comet Pride 196, F. of A., in White's Hall.

BOAT CLUB DANCES

Monday, Sept. 5, at Both Clubs
Saturday, " 10, at Winchester B. C.
" " 17, at Medford B. C.
" " 24, at Winchester B. C.
" Oct. 1, at Medford B. C.
" " 8, at Winchester B. C.
" " 15, at Medford B. C.
" " 22, at Winchester B. C.

NEW TELEPHONE RATES.

Much uncertainty regarding the new telephone rates existes in Winchester. To make the matter clearer the following summary of the scope and effect of the new schedule has been secured from an authentic source.

The Winchester district, within which unlimited, flat rate business and residence service may be had without extra charge, includes Arlington, Belmont, (including in Lexington) Medford, Lexington, Stoneham, Winchester and Woburn.

The rate in Winchester for a single party, unlimited, business line will be $54 a year; a two party unlimited business line, $48, a single party unlimited residence line, $33; a two party, unlimited residence line, $24.

Subscribers to this class of service can telephone as many times as they desire within the Winchester district named above without payment of tolls.

To exchanges outside of the Winchester district, and within 8 miles of the Winchester central office, there will be a toll charge of 5 cents, and an additional charge of 5 cents for each additional eight miles or fraction thereof.

The exchanges within the 8 mile 5 cent radius of the Winchester central office, including adjoining exchanges, follow: Arlington, Belmont, Boston, Cambridge, Central Square, Charlestown, East Boston, Everett, Lynn, Malden, Melrose, Somerville, Stoneham, Wakefield, Waltham, Winchester, Woburn, Medford, Revere, Winthrop, Hyde Park, Roslindale, West Roxbury, Brookline, Brighton, Allston, Dorchester, Mattapan, Milton, Oakland, Neponset, Dedham.

Based on new rates, the usual service necessary to place Arlington in Winchester subscribers, in Winchester the rates for the rented service follow:

Single party, business, 750 calls, $39, additional calls 3 cents each; two party, business, 900 calls, $36, additional calls 3 cents each; single party, residence, 750 calls, $24, additional calls 3 cents each; two party, residence, 900 calls, $21 additional calls 3 cents each.

To illustrate: A Winchester subscriber elects to take the measured service contract giving 48 calls for $24. These 48 calls may be used in the Winchester district or to any of the 27 exchanges enumerated within the 8 mile radius.

If more than the 480 calls were used during a year all additional calls within the Winchester district would be charged for at 3 cents each, while those outside the district, but within the 8 mile radius would be charged for at 5 cents each.

All other classes of measured service have the privilege of using the number of calls contracted for to any of the 27 exchanges already mentioned as being within the 8 mile toll radius.

The new rates for coin boxes are:

Special, guaranty of $60 per year; four party business, $30 per year; four party residence, $21 per year. The present rates are: $30 a year for business, and $24 a year for residence telephones, but on all calls outside of Winchester the charge is 10 cents.

Under the new schedule all calls from coin boxes to any of the 27 exchanges within the 8 mile radius will be 5 cents, and not 10 cents as at present. But all toll charges from exchanges in the Boston and suburban district will be applied to the monthly guaranty of $6, or $[illegible] for business telephones and $[illegible] for residence telephones.

AN EXCELLENT OPPORTUNITY.

An excellent opportunity is afforded to secure a home on Highland avenue on favorable terms. See advertisement on page five for particulars.

YOUR AFFAIRS AND MINE.

A particularly brilliant consecration is thrown off from The Spectator's flam, he smugly chuckles over it in the secrecy of THE STAR editorial sanctum for hours, perhaps days, till his generosity asserting itself, he consigns it to print and feels as though he had done something that shall stand forth forever like a good deed in this naughty world, or a patch on a small youngster's trousers. Week after week come the exchanges. All here is an exchange from a neighboring town. And here is The Spectator's pet thought kindly brooded under the quill of the enterprising editor. But this is not all, exchange after exchange reaches The Spectator's desk, each having his own cherished paragraph in every case credited to the exchange from the neighboring town in question. But there is comfort in the thought that in the Day of Judgment it will be more tolerable for Sodom and Gomorrah than for the editor of the afore-mentioned exchange.

When one Winchesterite tells you it is five minutes of eight, and another three minutes of eight, and each knows his own time piece is correct, it is well to remind them that two minutes on two Winchesterites "knows" is considerable, especially if one is going to take a railroad train.

Greatness and usefulness in this world, little Winchesterite, do not depend on size. The smallest thing about a Winchesterite's trousers is the suspender button. But just let it snap off while he is presenting his respects to his hostess at an evening party. An ulster that would fit Goliath would not cover his confusion.

A recent private letter from an eminent superintendent over a Massachusetts asylum (one of the few superintendents who can really rank as a medical man of ability) written to a Winchester physician, speaks of the present asylum reform movement by the nation's leading physicians as one which will be productive of much good, adding, "When we learn to treat insanity as we would an active case of ling fever, with the same successful results in each, the diminution in the chronic cases of insanity will be marked, and a difficult problem be solved." It does seem to The Spectator, the more he studies this subject and compares notes with the greatest medical authorities, that our whole system of treating the insane is totally wrong and unworthy of this enlightened scientific age. It is not difficult to see wherein the fault lies, but it is not the intention of The Spectator here to touch upon that point. In his opinion the institution at Danvers is a model one and the physicians and surgeons there make the asiyumn patient to feel that he or she is not a prisoner, but a patient. The Danvers hospital is doing a great deal to help solve the question of State economy and humanity.

The longest single poem, The Spectator believes, extant, is an Italian poem, the "Adone" of Marini, who lived in the time of James I. It contains 45,556 lines. As for Spain, one single author of the seventeenth century, Lope de Vegas wrote 1500 plays. His works altogether fill forty seven quarto volumes. Alonzo Postado, a Spanish bishop of the 15th century wrote nearly forty folios, covering with print three times as many leaves as he had live days. William Prynne of England wrote 250 different works. Chalmer's selected edition of the English poets fills 21 volumes royal 8vo, double column, small type. The volumes average 700 pages. This gives a total of 14,700 pages, or 29,400 columns. Now it takes (The Spectator) has made the experiment) five minutes to read a column with full attention. Here is a good year's work for the Winchesterite who reads over, only once, a selection from the English poets. The amount of reading which a Winchesterite can get through in a given time hardly admits of being measured by the ell. The rate of reading varies with the subject—the rapid glance with which we skim the columns of a newspaper (long at one end of the scale, and the slow rate which is required for a page of say, Kants' "Citizens of Pure Reason" being at the other. Still, just to get something to go upon, make a calculation in this way. Suppose a Winchesterite to be able to read eight hours a day. No one can really sustain receptive or critical attention to written matter for eight hours. But take eight hours as the outside possibility. Thirty pages octavo is an average hour's reading, taking one book with another. This would make 240 pages per day, 1680 per week, and 87,360 pages in a year. Taking the average thickness of one octavo volume as 400 pages only, the quantity of reading which a diligent reader can get over in a year is no more than an amount equal to about 220 volumes octavo.

At a dinner table here in Winchester recently, a lady asserted with a good deal of vehemence that she never eat pastry. "What never?" exclaimed a former town official at her side, expecting of course, the usual reply. Judge of his surprise when she remarked, "Well, sometimes."

A little four-year old of The Spectator's acquaintance, having been told that a long procession of carriages was the funeral of a well known man, and on seeing a single hack moving slowly along Main street, moaned out, "Now there's a baby's funeral."

One Winchester young lady's prayer-book is so heavy now that it takes a young man to carry it home from church.

The tender mustache of one Winchester young man gives a rather down-cast look to his countenance.

The other day a Winchester boy got his kite caught on a telephone wire and he exhibited more ingenuity in getting it down than it would require to invent a first class flying machine.

A Pleasant street young lady ate half a wedding cake, and then tried to dream the future husband. She gives The Spectator to understand that she would rather the than marry the man she saw in that dream.

The Spectator.

SEVEN TAX RATES LOWER THAN WINCHESTER.

Peabody Highest With $22.80, Manchester Lowest With $8.40.

Among twenty-nine towns and cities around Boston that have determined their tax rates, seven have lower tax rates than Winchester.

The highest yet recorded in the State is that in Peabody—$22.80. Chelsea has $22.40 rate, Revere, $22, Medford, $21 and Stoneham, $20.70.

Manchester has the lowest rate—$8.40.

In fourteen of these cities or towns the rate has increased and in eleven it has dropped. Four show no changes over last year.

The greatest increase occurred in Malden where the rate went from $15.70 in 1909 to $18.50 for 1910, a jump of $2.80.

The nearby town of Lynnfield showed the greatest decrease. There the rate dropped $1—from $16 to $12. In Watertown there was a decrease of $3.50.

Following is a comparison of the rates in this vicinity:

	1910	1909	Change
Arlington	$20.10	$18.50	Inc. $1.60
Brockton	20.30	20.50	Dec. .20
Brookline	12.50	10.50	Inc. 2.00
Cambridge	20.10	21.00	Dec. .90
Chelsea	22.40	23.00	Dec. .60
Danvers	19.20	18.80	Inc. .40
Everett	19.80	19.10	Inc. .70
Ipswich	16.00	16.00	——
Lawrence	16.40	16.40	——
Lynn	20.00	20.00	——
Lynnfield	12.00	16.00	Dec. 4.00
Malden	18.50	15.70	Inc. 2.80
Manchester	8.40	9.40	Dec. 1.00
Melrose	19.40	19.30	Inc. .10
Medford	21.00	20.20	Inc. .80
Milton	11.90	11.60	Inc. .30
Newton	18.60	18.20	Inc. .40
Peabody	22.80	22.00	Inc. .80
Quincy	20.00	20.40	Dec. .40
Reading	19.70	21.00	Dec. 1.30
Revere	22.00	22.40	Dec. .40
Salem	18.50	18.50	——
Somerville	18.50	18.60	Dec. .10
Stoneham	20.70	20.50	Inc. .20
Wakefield	20.50	19.00	Inc. 1.50
Waltham	16.80	17.80	Dec. 1.00
Watertown	18.20	21.70	Dec. 3.50
Winchester	17.30	16.20	Inc. 1.10
Winthrop	18.20	17.90	Inc. .30

WINCHESTER LOST SECOND GAME.

To Notre Dame.

Winning its first game with the Notre Dame team of South Boston by the score of 4 to 3, Winchester A. A. went down to defeat last Saturday in a second try 3 to 1. The game was a good one and well played on both sides, but poor throwing at critical stages by the home team allowed the visitors to score runs in the third, sixth and ninth innings. Somerville was back in the box again for the A. A., pitching a good game, striking out 10 men and allowing but two bases on balls. Doherty, playing short stop for the Notre Dames, injured his ankle in the second inning, by catching his shoe spike in the bag at second. He exchanged places with Mahoney in left field for the remainder of the game.

Following is the score:

NOTRE DAME

	bh	po	a	e
Murray, 3b.	2	2	2	1
E. Paige, 2b.	0	1	0	1
Thornton, lt. rf.	3	1	0	0
Doherty, ss	0	1	0	0
Avery, rf	0	0	0	0
Mahoney, rf. ss.	0	1	1	0
G. Paige, c. lf.	1	1	0	0
Fitzpatrick, 1b.	0	9	2	1
Doyle, c.	0	10	1	0
O'Connor, p.	0	1	1	0
Totals.	6	27	7	3

WINCHESTER A. A.

	bh	po	a	e
Badger, cf. 2b.	0	3	1	1
O'Connor, 3b.	1	1	1	0
L. Clapp, ss.	0	0	0	1
Kenney, ss. 2b,	1	3	4	2
LeBlanc, lb.	0	9	0	0
Flaherty, c.	1	9	3	1
Ralph Somerville, rf.	0	0	4	0
Budreau, lf.	0	0	0	0
Ray Somerville, p.	0	1	1	0
Callahan, cf.	0	1	0	0
Totals.	3	27	14	5

Innings	1	2	3	4	5	6	7	8	9	
Notre Dame	0	0	1	0	0	1	0	0	1	—3
Winchester A. A.	0	0	0	0	0	0	0	0	1	—1

Runs made, Murray, E. Paige, Thornton, Kenney. Two-base hits, Thornton, Flaherty. Stolen bases, Badger 2, Kenney. First base on balls, by O'Connor 4, by Somerville 2. Struck out, by O'Connor 11, by Somerville 10. Sacrifice hit, Thornton. Double plays, Flaherty to O'Connor; O'Connor to Kenney to LeBlanc. Passed balls, Flaherty, Doyle. Umpire, LeBlanc. Time 2h.

A FRENCH FISHING VILLAGE.

How These People Live, Provident and Improvident.

Prince Edward Island Offers Many Attractions to Vacationists.

North Rustico, Prince Edward Island, is situated on the Gulf of St. Lawrence, about twenty miles from Charlottetown. It is primarily a fishing village, although much farming is done. Nine tenths of the population is composed of French people so that the flavor of the place partakes to quite an extent of the customs and habits of that nationality. As a rule they are not thrifty and because of this it is a matter of conjecture how they manage to live through the long winter without undergoing severe torture from hunger and warmth. These French people depend entirely upon fishing which after they have salted and dried, it is disposed of to the local merchant, who in turn export it. In summer existence is comparatively easy, as long as the fish are plenty and bait can be procured. In the winter everything is different, deep sea fishing being impossible, the means of earning a dollar being fishing for smelt through the ice of the land-locked bay. Of course all the heads of families are not improvident, many being prudent and industrious, the earnings of the summer being sufficient to tide them over the long winter. The improvident man is he who spends his money as fast as he makes it. They are liberal and wasteful spenders of money, easily pleased and suited—the price not being considered of any importance. For instance, a fisherman returns from a successful trip, and while on his way to his home enters the general store of the village in quest of wall paper. The first sample shown him is sufficient, color, figure and price not being considered for a minute, notwithstanding the clerk offered to show him more samples. The rolls of paper he carried away were of a delicate white background with figures of the same nature. Probably this paper was placed upon the kitchen walls where soft pine wood or soft, smoky coal is burned in a rickerty old stove. The color of that paper in a few weeks is easily imaginable. When they have money to spend, their judgment in selection is the same. Winter sets in in November, the fishing season is over, and the long weeks of severe privation begin. They may be free from debt, but in the case of many it is not so. They have, however, a chance to mortgage the future. The lobster season is one of big catches and much profit, hence the man who owns the canning factory loans money to the improvident on the next season's catch, so that the revenue from this is practically pledged to the canner before the season opens.

The life of the fisherman here is a hard and severe one. Up at 12 or 1 o'clock he leaves for the fishing ground, bait having to be secured while on the way. If the squid cannot be procured there is no fish for that day; clams are not used, why, we could not ascertain. The desired bait being procured, the fishing ground is soon reached, and before the break of dawn sets in, cod and haddock are quickly pulled into the boat. Bait not being plentiful, when it is used up, sail is set for home, and by ten o'clock home is reached. After a hasty dinner, the work of cleaning and picking of the day's catch is commenced, and by two or three o'clock in the afternoon the fish is brought to their homes and spread upon drying stages. Here the work is turned over to the wives and children to be spread out and turned twice a day for about a week. The men have a hard life, but that of the wife is far more severe. When the husband turns from his bed in the wee, sma' hours of the night she must likewise do so, and prepare for her liege lord a warm breakfast. This over, she goes back to bed only to be aroused early in the morning by the young and numerous members of her family. Race suicide is unknown to these French fisher folk, as the number of children ran from six to ten—many mouths to feed, and much care required of the mother. And yet the children are well brought up, truthful and obedient, while the interior of the small homes—at most three rooms—is kept like wax. How the mother has time to do all that is expected of her is beyond understanding, and yet she performs all her duties without complaint and cheerful at all times. Her hard work is shown by the many widowers left with large families to bring up. Common wells supply these people with their water, despite the fact that a few hours work would give them an ample supply at their doors or in their houses. A journey to these wells or springs of six or seven hundred feet in the biting cold or the deep snow of winter are merely matters of the daily routine of life. A quiet people, these French are, more like the children of nature—there is no to-morrow, only today. During the fishing season from four to six dollars a day can be earned, and with care the gaunt spectre of winter could be turned into a life of ease and comfort. But conditions are opposite to this.

A wedding among the French people here is always the occasion for a big celebration, many days being taken up in preparation. The festivities usually commence soon after the noon-day meal and last until midnight. On the occasion of our visit, the groom was obliged to go in the early morning hours to an adjacent village where the bride resided. Here the marriage service was performed by the priest, and after breakfast the bride and groom went by carriage to their home in North Rustico where dinner was partaken. A dancing pavilion had been erected upon the lawn adjoining the house and here a fiddler furnished dancing music. Early in the evening the wedding supper was served, cooking for which had been going on for several days. The central place on the banquet board was, of course the wedding cake, while surrounding it were heaped plates of cakes, pies and other toothsome food.

As a mark of honor to a stranger The Editor of the STAR was requested to cut the wedding cake at the wedding celebration of a fisherman, and this was done in a manner belitting one entirely ignorant of such an experience. The French here are very hospitable and the invitation to attend the festivities were general and extended for miles into the country districts, and were generally accepted.

North Rustico is one of the prettiest places on the island and is easily reached from Charlottetown and a carriage drive of nine miles. It has an excellent hotel kept by Mr. Wesley W. Pavitter, who is the leading personage in the neighborhood. The food is plain, wholesome and nourishing, well cooked and served, and is a decided change from that served here in our homes. To those who enjoy beautiful scenery, pure and invigorating air, good fishing on the broad ocean or on stream and lakes, all these can be found here in abundance.

To reach North Rustico or any part of the island the P. E. I. railroad affords excellent facilities. In going there from Boston, take the fast ocean-going steamer Halifax of the Plant Line which leaves Boston every Tuesday noon and after a very delightful sail with stops at historical Halifax long enough to see the city, the steamer reaches Charlottetown Thursday evening. A trip to Charlottetown and visits to the many places on the island form a very restful and interesting vacation.

How's This!

We offer One Hundred Dollars Reward for any case of Catarrh that cannot be cured by Hall's Catarrh Cure.

F. J. CHENEY & CO., Props., Toledo, O.

We, the undersigned, have known F. J. Cheney for the last fifteen years, and believe him perfectly honorable in all business transactions and financially able to carry out any obligations made by their firm.

WEST & TRUAX, Wholesale Druggists, Toledo, O.
WALDING, KINNAN & MARVIN, Wholesale Druggists, Toledo, O.

Hall's Catarrh Cure is taken internally, acting directly upon the blood and mucous surfaces of the system. Price, 75c. per bottle. Sold by all druggists. Testimonials free.

Hall's Family Pills are the best.

THE SEPTEMBER SUBURBAN LIFE.

The September number of Suburban Life is the big house-building number, and a notable issue. Seldom indeed has so much valuable and interesting material been bound within the covers of a single magazine. The article entitled "Two in the House of Contentment" is particularly helpful and is written in a highly entertaining way. There are many pages of house plans, and brick, cement stucco and frame houses in great variety are pictured and described. Other important architectural articles are entitled "Furnishing the Out-side of the House," "The Least Expensive Types," "The Sun Parlor," "Short Cuts for the Housebuilder," "What to Expect of Your Architect," "Building a Garage Right," "The Cellar as It Should Be," and "The Underpinning of the House." Of course the house is not treated of exclusively. Mrs. Martel Osgood Wright's delightful story "The Madness of Flower Hat" is continued in this number and there are important articles on flower growing, the care of street trees, household matters and other subjects which always interest readers who live in suburban homes or in the country.

SAFETY AT HOME.

According to Dr. Woodward, health officer for the national capital, people are safer from such diseases as typhoid fever at their homes, where ordinary sanitary precautions are enforced than they are at the average summer resort. He says people go to the seashore, the mountains, or other places with the intention of getting pure air, milk and healthful food. They do not take into consideration the sanitary conditions under which the milk is handled and dispensed and other conditions for health preservation.

"Our inspectors make careful inquiry into every case of typhoid fever," said the doctor, "and go carefully into the history of the patient. Persons take their lives into their hands when they visit a resort without knowing anything of the conditions existing there as to sanitation. It can be conservatively estimated that 25 per cent of the typhoid fever cases prevailing in the District of Columbia at this time of the year are brought back to the city after a vacation spent at some summer resort."

GREAT MECHANICS FAIR.

All New England town and city officials know that there is to be the "Old Time Mechanics Fair" at the Mechanics Building on Huntington avenue, Boston, during the entire month of October beginning Monday, Oct. 3, and ending Saturday night, Oct. 29 and continuing every day, except Sundays, from 10 o'clock in the morning until 10 o'clock at night. All of the attractions in this immense building will be free to all who pass the turnstiles and they will be of a really extraordinary character.

LLOYD'S
EYEGLASSES AND SPECTACLES
4 STORES—USE THE MOST CONVENIENT
315 Washington St.
310 Boylston St.
75 Summer St.
BOSTON
1252 Massachusetts Ave. CAMBRIDGE
ANDREW J. LLOYD CO.

THE BRYANT & STRATTON COMMERCIAL SCHOOL BOSTON
Will Reopen Sept. 6th
Persons desirous of becoming competent and successful Accountants, Book-keepers, Stenographers, Secretaries, or Commercial Teachers, with assurance of employment, will find in the
BRYANT & STRATTON
COMMERCIAL SCHOOL
BOSTON
Now Located in its New School Building, 334 Boylston Street
A most desirable opportunity for study and practice under the direction and supervision of a large corps of Well Known and Experienced Teachers
COURSES OF STUDY
GENERAL COMMERCIAL COURSE — STENOGRAPHIC COURSE
SECRETARIAL COURSE — CIVIL SERVICE COURSE
COMMERCIAL TEACHERS COURSE
Every possible requisite is afforded for personal safety, rapid progress, with cheerful and healthful surroundings. ¶ Persons who cannot call for personal interview may have printed information of terms and conditions by mail.
H. E. HIBBARD, Principal,
334 BOYLSTON ST., BOSTON.

SCHOOL SUPPLIES
GLASS PUSH PINS, NOTE PAPER, MAGAZINES
PENCILS, INKS, LAMSON PRINTS, CARD BOARD
WATER COLORS, BLOTTING PAPER, GAMES
TISSUE PAPER, CREPE PAPER, SHELF PAPER
NOTE BOOKS, ACCOUNT BOOKS
EVERYTHING IN OUR LINE
WILSON THE STATIONER
PLEASANT STREET, WINCHESTER

Winchester Garage
Converse Place
Telephone 21460
Autos For Hire
Agency For Maxwell Cars
Stevens-Duryea and Ford Cars For Sale.
Oil, Gasolene and a good variety of automobile sundries.
Automobiles Bought and Sold
GEO. O. FOGG, MANAGER.

Enjoyment
tonight may mean suffering to-morrow, but not if your stomach, liver, and bowels are helped to do their natural work by
BEECHAM'S PILLS
Sold Everywhere. In boxes 10c. and 25c.

J. H. KELLEY & CO.,
PAINTERS and DECORATORS
HARD WOOD FINISHING, ETC.
PROMPT SERVICE.
Satisfaction Guaranteed.
RESIDENCE, 15 THOMPSON ST.
Tel. 488-1—Shop, Converse Place, over Garage.

Professional Cards.

WINCHESTER REGISTRY FOR NURSES

Physicians and the public generally supplied with graduate and other experienced nurses. Graduate Masseuse supplied at short notice.

We make no charge for sending out nurses.

MISS E. BURBANK SMITH
REGISTRAR

14 Mt. Vernon St., Winchester. Tel 393-1
65,tf

TEL. WOBURN 322-1 RES. SOMERVILLE 1267-3

LILLIAN T. SWANSEY

Facial Massage, Scalp Treatment, Manicuring, Shampooing and Chiropody

Puffs and Switches made from Combings. Orders for Hair Work. Pupils Taught Day or Evening.

Room 9, P O. Bldg. Woburn, Mass.

Appointment work at residence.
feb1 3m

MISS HARRINGTON

1 Church st., Winchester

Manicure, hairdressing face and scalp treatment. Office hours 8.30 to 5. Open Monday and Thursday evening by appointment. Con. by Tel. 11sep10

SAMUEL WINER.

46 Swanton St., Winchester.

Dealer in junk, bottles, rags, paper and rubbers. Drop a postal and I will call. jan2tly

MRS. ANNA M. PHILLIPS

Expert Chiropodist

SCALP AND FACIAL TREATMENTS

MANICURING SHAMPOOING

15 Myrtle street, Winchester. Hours 2 to 6 every Tuesday, Thursday and Friday afternoons. Also evenings. jy22,tf

IS TRADE DULL?
Try an advertisement in the STAR

TOWN OFFICERS.

Town Clerk—George H. Carter
Town Treasurer—George H. Eustis
Collector of Taxes—A. William Rooney
Auditor—William H. Herrick
Selectmen—James P. Boutwell, Preston Pond, William M. Belcher, George H. Nugent, George B. Smith
Clerk, George H. Lochman
Assessors—Fred V. Wooster, George H. Carter, George W Payne
Water and Sewer Board—David N Skillings, Nathan H. Taylor, Sanford H Leland
Cemetery Commissioners—Henry J. Winde, Charles A. Gleason, James Nowell, Joseph L. S. Barton
Trustees Library—George H. Eustis, Theodore C Hurd, Robert Coit
Park Commissioners—Jere A. Downs, Maurice F. Brown, Frank F. Carpenter
Board of Health—F. Manley Ives, Clarence J. Allen, Marshall W. Jones
School Board—Charles F. A. Currier, Edgar J. Rich, Marcus B May
Superintendent of Schools—Schuyler F. Herron
Overseers of Poor—Geo. H. Carter, Chas. F. McCarthy, Mrs. Emily C. Symmes
Tree Warden—Samuel S. Symmes
Chief of Police—William R. McIntosh
Superintendent of Streets—Henry A. Spates
Water Registrar—Eben Caldwell
Superintendent of Sewers—James Hinds.
Chief of Fire Department—Irving L. Symmes
Sealer of Weights and Measurers—William R McIntosh
Superintendent of Water Works—William T. Dotten
Constables—W. R. McIntosh, E. F. Maguire, James P Hargrove
Inspector of Milk—Maurice Dinneen
Inspector of Animals—William Buckley
Burial Agent of deceased soldiers and sailors—Edwin Robinson
Measurers of Wood and Bark—Benjamin T. Morgan, Justin L. Parker, Charles A. Lane, Norman F. Gates, Daniel R. Beggs, John H. Coakley.
Weighers of Coal—Benjamin T. Morgan, Justin L. Parker, John H Coakley, Charles A. Lane.
Registrars of Voters—John T Cosgrove, Emmons Hatch, James H Roach
Fence Viewers—William R. McIntosh, Fred L Waldmyer
Inspector of Plumbing — Maurice Dinneen

Shake off the grip of your old enemy, Nasal Catarrh, by using Ely's Cream Balm. Then w all the swelling and soreness be driven out of the tender, inflamed membranes. The fits of sneezing will cease and the discharge, as offensive to others as to yourself, will be stopped when the causes that produce it are removed. Cleanliness, comfort and renewed health by the use of Cream Balm. Sold by all druggists for 50 cents, or mailed by Ely Bros., 56 Warren Street, New York.

THE HIGH COST OF LIVING

Hon. Robert Luce Discusses the Commission's Report

COLD IS RESPONSIBLE FOR RISE

Prices Increasing For Fifteen Years—Unions and Trusts Exonerated—Tariff Not at Fault—Price Rise In Canada as Great as Here

The selection of Robert Luce of Somerville to preside at the Republican state convention makes him an interesting character, and what he has to say on political subjects entitled to attention. Mr Luce was chairman of the recent commission to investigate the increases in the cost of living, and to a representative of this newspaper he has given an interview relating to the report just published by it. It is given here:

The distribution of the full printed report of the commission on the cost of living gives to the public a somewhat remarkable volume. Conceived in politics, a Democratic challenge accepted by Republicans, it is almost completely non-political. Predicted as sure to be worthless, it turns out to be a work of permanent scientific value. Nobody expected the report would be made on time, for the commission was appointed March 9 with instructions to report May 1, yet the work was finished in the less than eight weeks stipulated—probably an unprecedented achievement for a serious public document of 750 pages, dealing with an intricate problem that involved nearly the whole range of economics, sociology, commerce and industry.

"Although the rise in prices has been going on for nearly fifteen years, it did not attract general attention until last winter. Then it had come to affect so many people so keenly that it became the foremost topic of discussion. Human nature dearly loves a scapegoat, and of course everybody went to looking for it. Some found it in the tariff, others found it in the labor unions, still others were sure the trusts had done it all. So whatever the commission reported, it was certain to run counter to the prejudices of many opinionated partisans. Apparently this did not worry it, at any rate to the point of timidity, for it seems to have sought simply to state the actual facts with a candor and completeness enough to show its conclusions to be inevitable.

Recalling the Silver Campaign

"For instance, recalling the bitter contention of 1896 over the silver question, when Bryan went down to defeat because he championed the so-called quantitative theory of money, a Massachusetts commission, with four of its five members Republicans, might have hesitated to proclaim the abundance of gold as the reason for the rise in prices so far as it is world-wide. Yet they boldly assert it, and as therein they are in agreement with nine-tenths of the economists of the world, and as the figures given in detail in the report are overwhelming in their force, he would indeed be rash who questioned the conclusion. This would indicate that Bryan was right in his theory, though it was most fortunate that the country escaped what would have been his application of it. With the world's stock of gold increased by almost one-half since Bryan made his first campaign, imagine what would have happened if silver had been returned to its old money place. The chances are that long before this we would have seen the worst financial panic and the most wide-spread suffering of our history.

"By the way, since the brief abstract of the report of the commission was printed upon its presentation, it has been interesting to observe how many persons fail to understand how an increase in gold and the volume of money can raise prices. Everybody knows that flour, shoes, clothes, rise and fall, but many can't understand that in just the same way gold, bank notes, credit, rise and fall. When everything else rises, it means simply that gold falls, because everything else is measured in gold. So the world-wide rise in prices must be due to gold.

Price Rises Great In Canada

"American prices, however, have risen more than those of the old world. So the commission sought to find what additional causes were here at work—causes peculiar to our own land. It met a fact of great significance, not widely enough known and appreciated. That fact is a rise of prices in Canada fully as great as in the United States, if not greater than with us, a rise so serious that the Dominion government has for some months been making elaborate investigation of its causes. Manifestly, therefore, the blame is not to be laid at the door of the law makers of this country. The causes are deeper than statutes.

"Of course, this disappoints those who knew that the tariff did it. They felt sure that ham and eggs were soaring because the duty on tin plate had not been removed. If champagne rates had not been raised by the Payne bill, they knew milk would sell for five cents a quart in Boston. It mattered nothing to them that the chart of price change for fifty years shows absolutely no relation to tariff changes, that prices go up and prices go down without any regard whatever to which party is in power. Of course, if there were no tariff at all, some prices would be lower, but if the protective doctrine is valid—and both great parties now support it—there would be less income to pay all prices, so we would have jumped from the frying pan into the fire.

Trusts Not Makers of High Prices

"Canadian experience also helps explode the notion that the trusts are at the bottom of it all. On either side of the line many notable price increases are in necessities of life not even remotely controlled by the trusts. It is not to be doubted that some things are somewhat higher than they would be were there no trusts. Some others are probably lower by reason of trust development. It is impossible to say whether the major part of trust profits have come through the economies of consolidation, or by the lessening of competition and the maintenance of prices at a rate higher than the competitive rate. But whatever the other evils of unregulated monop-
the other evils of unregulated
oly, it seems not to be responsible for any considerable part in the recent increase in the cost of living.

"Perhaps the trades unions have been singled out as the scape-goat by more people than have fixed on any other one cause. But the commission points out that less than 10 percent of the workers of the country are organized, and that workers engaged in the production of the commodities that have risen most in recent years, particularly agricultural products, are hardly organized at all. The fact is that such rise in wages as has taken place, has followed the rise in prices; has been a result and not a cause. There may be some lines where wages have risen abnormally, but the great mass of the wage earners of the country have not seen their income keep up in growth with the outgo.

What Causes High Prices?

"Where, then, are the causes to be found?

"The commission answers this by pointing out many contributary causes, with a wealth of instructive suggestion about the wastes of modern society, the growth of extravagance, the need and opportunity for thrift, but though itself making little attempt to weigh the relative importance of all these causes, its report cannot fail to show that no influence peculiar to America is of greater importance than that of the ratio between agriculture and our other activities. Our state is out of balance. Too small a part of our population is on the farms. Our cities have grown relatively too fast.

"In the last analysis everything traces back to the soil. So long as fertile land was practically unlimited we felt no pressure from mere population. But there are no longer any frontiers. Worse than that, we have skimmed the cream. Now we must begin putting back that which we have taken away. We must fertilize, we must cultivate intensively, as they say. That costs money. That means higher prices. And that is why, though prices may drop now and then, we shall never see cheap beef, pork, mutton, wheat, wool, cotton, corn, eggs, milk, butter, or any of the staples that are not only the chief necessities of life, but also the basis of all other necessities and most of the luxuries.

"Confronted by the workings of the inexorable laws of nature herself, the commission could of course do little more than disclose the facts of their operation. Their effect is not to be escaped through human statutes. The ballot cannot re-fertilize the soil or check the birth-rate. Palliatives, not remedies, are alone possible. Even these are chiefly to be sought in directions outside of the control of law-makers—in those habits of thrift, economy, sobriety, temperance, modesty, that are to be developed only by the people themselves."

Kept Her Busy.

"My husband is so helpful in our household work. You know I just love to be tidying up and cleaning and rearranging all the time." "And he takes a hand in the tidying up?" "Well—er—indirectly. He throws things around and out of place so that I'll have something to do."—St. Paul Dispatch.

The Yellowhammer.

Once upon a morning dreary as I lingered, still a-weary,
In the warm and downy covers, which with rest I loved the more,
While I thought of further napping suddenly there came a tapping
As of some one soundly rapping, rapping on the upper floor.
"'Tis the hired girl," I muttered, "rapping on the upper floor
I have heard her dress before."
—St. Louis Post-Dispatch.

On the Trail.

"Do you see that man going along with his head in the air, sniffing with his nose?"

"Yes. I know him."

"I suppose he believes in taking in the good, pure ozone."

"No. He's hunting for a motor garage, I believe."—London Sketch.

Kept Apart.

"If women would only be bolder,"
Declared the suffragette,
"And just stand shoulder to shoulder
We'd win the ballot yet."

But one woman candidly told her
When she at last had hushed,
"We can't stand shoulder to shoulder
We'd get our hats all crushed."
—Louisville Courier-Journal

COAL!

Furnace Size
Egg "
Stove "
Nut "

A discount of 25c per ton on lots of one ton and over is allowed for cash paid within three days from date of delivery, provided all previous bills are paid.

GEORGE W. BLANCHARD & CO.

KEITH'S THEATRE.

Eleanor Gordon and Theodore Frebus who made one of the hits of their career at B. F. Keith's theatre during the past week in Frank Ferguson's new comedy, "Sweet Widow Marie" have in rehearsal another comedy by the same author which it is said is equally bright if not better than that in which they are now appearing and it will be given for the first time at B. F. Keith's theatre Monday afternoon. The engagement of these popular players is for two weeks only and so great has been their success they will probably stay in vaudeville for the rest of the season.

Another strong feature for the week will be the first appearance here of Botwell Browne said to be one of the greatest impersonators that has appeared in years. He is a Westerner well known in San Francisco where he made his first great hit and came East only a few months ago with a splendid production.

Still another feature will be Sam Chip and Mary Marble in that always delightful Delft dialogue, "In Old Edam." Others will be Amy Butler and her quartette of comedians in a singing and dancing number; the Lavine Camaron Trio of fun makers; and the R. A. G. company of singers and musicians.

BOSTON THEATRE.

The attraction at the Boston Theatre beginning Labor Day Matinee Monday, September 5th will be the return of Klaw and Erlanger's massive production "The Round Up." The theatrical annals of Boston do not record such a towering success as "The Round Up." Every character and scene in the piece breathes the life of the great Southwest. The battle scene in the third act is a stupendous stage effect, the like of which has never been seen before. The appearance of twenty mounted Indians riding along a ledge of rock far above the stage level is a thrill indeed, but it is far surpassed in the great incident at the end of the third act, when "Slim" Hoover, the sheriff, and a troop of cavalrymen are shown in an actual hand-to-hand fight with a band of Apache Indian marauders escaped from their reservation. In the last act a group of cowboys are shown riding bucking bronchos. Its performances at the Boston are the only opportunities those living within a reasonable journey to Boston will have of seeing this tremendous dramatic sensation. So great is the demand for the seats from those living at a distance from Boston that a special bureau has been established for the expeditious handling of mail orders, which when sent with cash or money order and accompanied by addressed, stamped envelope, receive immediate attention. Regular matinees Wednesday and Saturday.

POST CARDS

Remember, we carry views of Winchester which can be had only at our store.

POST CARD ALBUMS

In new and attractive styles. Prices from 15 cents to $1.50

WILSON THE STATIONER,
PLEASANT ST. WINCHESTER

None But First-Class Workmen Employed — Estimates Cheerfully Furnished

SHAW AND CAMPBELL CO.

Plumbing, Steam and A-1 Hot Water Heating

JOBBING PROMPTLY ATTENDED TO.

B. EDWARDS, Manager—Winchester Branch

Winchester Office: 6 Thompson St. Tel. 251-1 — Woburn Office: 8 Walnut St Tel. 121-3

HUTCHINSON'S MARKET

HEADQUARTERS FOR

Fresh Killed Chickens and Fowl

Fresh Mushrooms, Tomatoes, Cucumbers, Celery, Lettuce, String Beans, Spinach, etc. every day.

Steaks, Roasts and Chops

Best on the Market

TEL. 380

CENTRAL HARDWARE CO.

Hardware, Paints, Oils and Varnishes

Glass and Putty, Garden Tools, Cutlery

BABY CARRIAGES RETIRED

NEW STORE

15 PLEASANT STREET

Telephone 189-5

CARLSBAD

The modern Medical Baths, where you always breath the pure air and not the impurities the body throws off. A sure cure for Rheumatism. Safe and certain to reduce flesh. A cure for many ailments. Always lay down during treatment. Swedish Massage and Medical Gymnastics

Tel. B. B. 3037-3

MRS. E. A. NUTTING, Graduate Nurse and Masseus, Ladies—9 a. m. to 1 p. m.
OSCAR ANDERSON, Master Masseur, Proprietor, Gentlemen—1 to 6 p. m

355 Boylston St.—Next to Arlington St. Church.

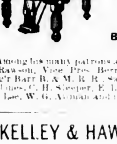

EXPERT PIANO TUNER AND REGULATOR
FRANK A. LOCKE.

Tuner in Winchester over 21 years. Formerly piano tuning instructor in Boston Conservatory of Music. Also head tuner in factory 13 years. *Telephone in residence.*

Boston Office, 52 Bromfield St.

Winchester Office, F. S. Scales the Jeweler, Common Street

Among his many patrons are the following: Ex Gov. Brackett, Hon. Sam'l McCall, Hon. W W. Rawson, Vice Pres. Berry B. & M. R. R., Ex Supt. French, N. Y., N. H. & H. R. R., Gen Manager Barr B. & M. R. R., Samuel Foler, C. D. Jenkins, F. V. Symmes, Henry Nickerson, M W. Jones, C. H. Sleeper, E. L. Barnard, J. W. Russell, W. J. Brown, J. E. Moore, C. A. Lane, G. F. Lee, W. G. Abman and many other Winchester people.

KELLEY & HAWES CO.,
Hack, Livery, Boarding AND EXPRESS.

Baled Hay and Straw For Sale. Tables and Chairs To Let for all occasions

KELLEY & HAWES,
Undertakers and Funeral Directors.
Office, 13 PARK STREET
Telephone Connection. ly

Notary Public
Justice of the Peace.

Pension and other papers executed.

THEO. P. WILSON,
Pleasant St.

THE WINCHESTER STAR.

PUBLISHED

EVERY FRIDAY AFTERNOON

—BY—

THEODORE P WILSON,

EDITOR AND PUBLISHER.

Pleasant Street.

WINCHESTER, MASS.

Telephone, 29

FRIDAY, SEPTEMBER 2, 1910.

SINGLE COPIES, FIVE CENTS.

Entered at the post-office at Winchester second class matter

News items, lodge meetings, society events, personals, etc., sent to this office will be welcomed by the Editor.

Special Advertising Rates.

Advertisements of "To Let," "For Sale" "Found," "Lost," "Wanted," and the like, are inserted at the uniform rate of fifty cents each. The same, set solid, under "News Paragraphs," will be charged for at 10 cents per line first insertion, and 5 cents per line for each subsequent insertion. No charge to be less than 50 cents for first insertion.

Left at Your Residence,

For One Year, the Winchester Star, $2.00, in advance.

SUBSCRIBE TO THE STAR.

Sent to your summer address without additional charge. All the news all the time.

Municipal light plants seem to have some advantages after all. Latest reports are that Wakefield's dusty streets problem is solved by the application of water gas oil from its municipal light plant. This has previously been a waste product.

The requests of property owners for granolithic sidewalks are coming from many parts of the town. The indications are that the annual appropriation for sidewalks will have to be greatly increased because of this desire to have the better and more substantial sidewalks.

While in Halifax, N. S., last week, we took occasion to inquire into the prices for beef, pork and its products, lamb, eggs, etc., and found them to be fully as high as here in Winchester. So that so far as the new tariff is concerned we are convinced that it has had no effect whatever in raising prices on these necessaries of life. The sole reason for the high prices is that the supply is not equal to the demand.

According to the regulations recently made by the State board of Health, printed elsewhere, the drinking cups at the centre and Lebanon street fountains will have to go by Oct. 1st. Let us have bubblers at these fountains and not close them up. There is little question but what the bubblers would increase their popularity and use, as many persons will now go thirsty rather than use the cups, which go into everybody's mouth.

The new granolithic walk which is being laid in front of the High school on the Boulevard is six feet wide—two feet narrower than the existing walk. It would seem that it might have been better to have allowed the new sidewalk construction at this place to have laid over a year and put in the granolithic walks about the town hall complete, rather than place a narrow walk at the High school and a half granolithic and half concrete walk at the town hall.

Hereafter the freight business as well as the passenger business of the New York, New Haven & Hartford railroad in Lowell will be taken care of by the Boston & Maine: This change is expected to result in economy in management and in more satisfactory service. The change is in line with the policy of the two roads of putting their joint business in charge of a single agent and will be put into force at all connecting points.

Is it Fatal to Shade Trees?

According to a recent issue of the Scientific American, the unaccountable death of many shade trees in Winchester this summer may be due to the increased use of dust-laying preparations used on the streets. In an article published in its issue of Aug. 27, this paper gives the results of observations made on trees in Paris bordering a roadway covered with dust-laying preparation, and while the preparation used may have differed from that used in Winchester, it would seem that the numerous trees which have died during this summer from no known cause may have been killed, nevertheless, in the same way.

Following is an extract from the article in question:

"A new Road Congress opened at Brussels on July 30th last, and this time the documents presented by M. Forestier seemed to demonstrate that tarring of the roads, at least in that locality, was essentially deleterious to the trees and shrubs.

* * * *

This avenue, which was primarily known as the avenue de l'Impératrice, was garnished with a collection of all the trees and shrubs acclimated to the latitude of Paris. This collection, which was almost entirely destroyed at the time of the siege, was planted again after the war. Some trees date back about sixty years, while others are forty years of age. All these, up to a short time ago, had a splendid vegetation. During the last few years, however, a considerable number of trees and shrubs have perished. The leaves, more or less shriveled up, covered with brown and pale white spots, and often torn and tattered, appear to be burned and are stopped in their development. This effect is especially noticeable with maples, the chestnut trees, the catalpas, etc.

Although it is stated that no such damage has yet been recorded in the United States, it would seem that this cause might be applicable to this town.

CASTLE SQUARE THEATRE.

"The Circus Girl" at the Castle Square next week for a third production within two years. What more need be said? For the second week of his season, Mr. Craig is reviving this popular musical comedy because the public says that it wants it. From the very moment of its first performance on Christmas eve of '97, it has triumphed as no other piece of its kind ever triumphed in Boston before. To describe it, and to give you an idea of its success is unnecessary. "The Circus Girl" must be seen to be appreciated, and it seen once, it will be seen again and again. There has been nothing like it on the stage for many seasons. Its variety, its music, its humor, its brilliant costumes and picturesqueness make it a spectacle well worth the approval of all who want to be entertained.

A new chorus of forty singers has been engaged for this revival, and there will be new stage settings and costumes. Miss Mary Young will of course appear as the lively Linda, the slack wire walker, and Mr. Craig will be seen as the youthful Dick Capel. Donald Meek will have his old role of Biggs, and George Hassell as Sir Titus Wentworth, while for the remaining dramatis personæ a very meritorious cast of the John Craig Stock Company will be called upon for overflowing humor. All the favorite songs will be sung, including "A Little Piece of String," "New York Knows the Way," "A Wet, Wet Day," and "The Ring, Ma-ri-a," and a number of new features will be added. The orchestra will be under the direction of Joseph Mair.

LAST OF BALL GAMES.

The Winchester A. A. will play the Arlington K of C. team on Saturday afternoon, Sept. 3, at 3.15. This promises to be a good, fast game, as Arlington claims the championship of the Knights of Columbus series.

On Labor Day at 2.30 p. m. the Notre Dame nine and the town team will play for the championship of 1910. The Notre Dame now claim the title, and each team has won one game in the two matches already played. This promises to be a fine game. Everyone attending is asked to contribute a dime, as with good support the home management will be able to pay for the expenses of an outing for the team. It is planned to hold the outing on Sunday, Sept. 11, the team going by rail to Concord. They leave Winchester at 7.45 a. m. These two games are the last of the year and a good attendance is desired.

OBSERVATIONS.

EDITOR OF THE STAR:

If we have a town meeting this Fall we should be informed then of the true status of our grade crossing problem and act accordingly. At the present time the whole thing is up in the air and not creditable to anybody.

T. R. must have thought that the President was not pushing for "my policies" strongly enough and needed help; that must be the explanation of his surprising Western trip.

The Metropolitan Park Board has charge of the Mystic and its water supply for the Metropolitan Water and Sewer Board, but has declined to pay any attention to the condition of the water above the head of the Aberjona river just below Wedgemere. Now that bathing has been stopped by it because of the vile condition of the water in Mystic pond, I wonder if it will do anything or say anything to anybody about the condition of the sources of water supply to that pond? What is the law between departments? "What is the constitution between friends?"

If we do not look out we will have the reputation of having the meanest bridges of any place in this section. Pleasant, Walnut, Bacon, Main (two), Forest, Swanton, Lake are all poor things and some of them worse. All tied up in some way or other by the grade crossing matter, I suppose.

Why don't the voters turn out to the Caucuses this year and tip over the cut and dried programs of the "machinists." It's enough to make you sick to listen to the rehearsal of why certain men are to be nominated from various districts, not that they may be nominated for the office but so that trades may be made, covering many other offices, elective and appointive. Essex county seems to be the limit on cheap politics and one of the cheapest things some of the pols are trying to do there is to defeat Senator Bennett, one of the very best members of the Senate, for a second term. Ames is running Kilham of Reading against Bennett because the latter is a Lodge man. Does Reading want Ames for Senator?

When a new grand stand is being considered for Manchester Field, dressing rooms and sanitaries should also be considered with it, as by a combined building the cost would be less and the fewer separate structures on the field the better. Such a building is bound to come, sooner or later.

The request for the reopening of the Boston and Eastern Electric Railroad hearing appears to be purely political, and will undoubtedly be turned down. The Commission has never whittled about that way.

Why should an exception be made in favor of allowing ministers of the gospel to have free passes on the railroad? Is it so that they will preach railroad gospel? How do the ministers defend it?

There was no announcement of the ball game on Manchester Field last Saturday. How did it happen. We depend on the local paper for all such things.

Note—"Observations" will find the announcement of this game on page two of the STAR of last week.

Everybody is planning to go to the flying meet, but not all will go inside of the grounds. I wonder if they will give "wind checks" as they do "rain checks" at the base ball grounds?

FIFTIETH YEAR.

The Bryant & Stratton School, Boston.

Among the many local institutions which have contributed to the remarkable commercial progress of Boston during the past 50 years, none stands out more prominently than the Bryant & Stratton commercial school of Boston.

In its new building, the school is removed from all surrounding influences which might distract the minds of pupils from their studies. Its record is its reference, and the very best possible guarantee of its ability to prepare earnest young men and women for responsible positions in the business world.

The conditions of the present generation are centered upon rapid promotions which come only from a thorough knowledge of the necessary subjects upon which to build a successful business career. Instead of entering business with but a sparing knowledge of conditions, as was the case with young men years ago, young men and women of today lay a good foundation with practical business education and training in a school such as the Bryant & Stratton.

This school was organized in 1861, and for the past 44 years has been conducted successfully by its present principal, Mr. H. E. Hibbard, keeping always in the forefront rank with the ever-progressive educational institutions of the country.

The feature which makes the Bryant & Stratton school unique is the adherence to the calendar governing the regular academic institutions. The session are from 9 to 2 daily with no attendance on Saturdays or evenings, or during the summer season.

Lamson & Hubbard Hats

in the new fall styles at Frankel, Barnes & Co.

"One Must Be Modern To Be Comfortable."

Electric Light Is Modern —and Cheap

'Phone Us About the House You Live In.

OXFORD 3300

THE EDISON ELECTRIC ILLUMINATING CO.

39 Boylston St., Boston

HOLCOMBE—CROSSETT.

On the afternoon of Tuesday, August 30th, at 3.30 o'clock, Arthur N. Holcombe was married to Miss Carolyn H. Crossett of Warsaw, N. Y. The wedding took place at Hillcrest, the home of the parents of the bride, Mr. and Mrs. J. B. Crossett. The ceremony was performed by the Rev. Anna Shaw of Philadelphia. A procession of fourteen young girls carrying ropes of clematis and asters formed an isle for the bridal party.

The maid of honor was Miss Mary Gowinlock, of Warsaw, a classmate of the bride's, Cornell '05. Mr. Hector Holmes of Cambridge, a classmate of the groom, Harvard '06, was the best man. A flower page, John Kent, the three year old nephew of the bride, preceeded the bride and groom.

After the ceremony a reception was held upon the lawn and luncheon was served.

Seated at the bride's table were Mr. and Mrs. A. N. Holcombe, Mr Holmes, Miss Gowinlock, Mr. Tuck of Ithaca, Miss Holcombe of Winchester, Mr. Gowinlock of Warsaw, N. Y. Mr. and Mrs. Arthur Kent of Strathmore, Mr. and Mrs. Maynard Holcombe of Washington, Mr. Otis of New York, Miss Ruth Rumsey of Buffalo, and Miss Agnes Gowinlock of Warsaw.

Guests were present from New York, Boston, Buffalo, Philadelphia and Rochester.

Mr. and Mrs. Holcombe will be at home after October 1st, at 7 Exeter Park, Cambridge, Mass.

ROWE—FRIEND.

Mr. Frank Eleazar Rowe of Bacon street and Miss Alice Clementine Friend, daughter of Mr. and Mrs. James A. Friend of Danvers, were quietly married at the home of the bride's sister, Mrs. H. E. Jackson, Poplar street, Danvers, on Monday. The ceremony was performed by Rev. G. J. Sanger of that place.

After a wedding trip Mr. and Mrs. Rowe will be at home to their friends at No. 9 Bacon street, this town.

DO NOT OVERLOOK THE FOUNTAIN.

EDITOR OF THE STAR:

Nothing would please me better than to see a new concrete grandstand erected on Manchester Field in keeping with our fine playground. But let us not overlook the lesser necessity, from a standpoint of beauty or a building drinking fountain, and not of logic the boys to carry water to the field from the railroad station or to use the hotels so kindly loaned by nearby business houses. Both are needed; but let us have them both, not one.

Interested.

BOSTON THEATRE.

Miss Edith Ellis, author of "Mary Jane's Pa," the big comedy drama, has been an actress, author, stage director and manager of her own theatre. No matter what her success has been in other lines, the New York and Chicago critics vouch for the fact that she writes true comedy. Mr. Figman comes to the Boston Theatre for an extended engagement starting with special matinee on Labor Day, Sept. 5, "Mary Jane's Pa." This will be the first time the comedy has ever been seen here. John Mason has supplied Mr. Figman with Helen Lowe and the same company that supported him last season.

Look Here Mister ! !

HAVEN'T YOU BEEN **GOING TO** LONG ENOUGH?

YOU HAVEN'T TIME NOW?

NEITHER HAVE WE.

But Call 474-3 and We'll Fix It.

HIGGINS STUDIO

542 Main Street : Winchester

NEW LAUNDRY BUSINESS

Comes in with a rush after Labor Day, but THE WINCHESTER LAUNDRY is fully prepared to take care of it.

The old customers come back as a matter of course. New ones are added to our list each month of the year, but in especially large numbers early in September.

That's because the quality of our laundry service is being appreciated as never before.

SEND US YOUR NEXT BUNDLE AND WE'LL SATISFY YOU.

The Winchester Laundry Company Tel Win 390

Confectionery

THE POPULAR BRANDS

WHITMAN'S — QUALITY

PREMIERE — HUYLER'S

BELL'S — SCHRAFFT'S

LOWNEY'S — RUSSELL'S

TRY OUR FUSSY PACKAGE

If You Want It Right Get It at **ABARE'S.** Tel. 324-2.

HOW'S YOUR DOG?

Dr. Daniels' Book on Dog or Cat

at ABARE'S DRUG STORE

Home Treatment Remedies for Sick Animals

ROBERT MURRAY & CO.

Plumbing, Heating and Tinsmithing...

581 MAIN ST.

WINCHESTER TEL. 212-1

PLAYGROUND NOTES.

The third and last cross country tramp of the season was taken Wednesday to Bear Hill Observatory in Middlesex Fells. Although the number taking advantage of the tramp was not as large as on the home run of last week, yet a good time was had by all and the affair pronounced a success.

In connection with the Playground Meet which will close the playground season, Sept. 10, a base ball game will be played by the Hillcrests on Lake Street vs. A. C. of South Boston. A close contest is expected as the Hillcrests succeeded in the early part of the season in defeating them by a score 3 to 2, after hard innings of play.

The Chapin School Playground will be closed Saturday as school begins next Wednesday.

The Manchester Field Playground will be closed Labor Day.

Entries are slowly coming in for the Playground Athletic Meet to be held Sept. 10, and a large number of the young athletes of Winchester are getting ready to contest for the prizes which will be given to the winners. Cups, medals and ribbons are being offered for first, second and third prizes respectively.

A number of games have been played between the Hillcrests and various teams from Woburn during the last week, and the Winchester lads have succeeded in administering defeat to all comers.

"Will the Playgrounds be organized next year?" is the question being constantly asked of the directors by children from the various parts of the town who have been receiving the benefit from the facilities this season.

REAL ESTATE NOTES.

Edward F. Harrington Co's Winchester office reports the sale of George C. Ogden's new house at No. 44 Ogden avenue to Rev. C. L. Ball of Athol, Mass.

Boulevard SUMMER THEATRE MEDFORD

J. W. CORMAN, Mgr.

Performances Daily at 3 15 and 8 15

WEEK OF SEPTEMBER 5

HILTON and LEWIS

Conversational Comedy, Singing and Dancing Duo

WARREN and BROADWAY

Unique Musical Artists

THE BLACKS

Realistic Sketch Artists

BROOKS and KNOWMAN

French Comedy Acrobats

LILLIAN BROWNE

Character with Banjo Act

Telephone 90 Medford. Phone Seats Reserved.

WINCHESTER MAN ON TRIP IN BALLOON.

J. B. Benton who frequently makes trips in his balloon was seen yesterday in Billerica going in the direction of Springfield.

He had some difficulty in the yard of the gas light company in Lowell when he was trying the huge dimensions being a number of his balloon. No report of his landing in this society was reported.

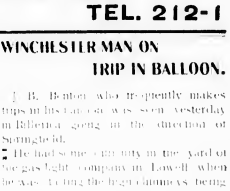

YOUR FIRST GLASSES

Should be fitted with especial care by a skilled optometrist. They mean so much—have such a large bearing upon your future comfort and success, that you cannot afford to take chances.

In addition to educational advantages, my wide experience enables me to diagnose and prescribe for the requirements of your case with the greatest accuracy. I will gladly examine your eyes if you will call.

Appointment by telephone.

GEORGE A. BARRON

OPTOMETRIST

59 Temple Place, Boston, Room 506

Smith Patterson Company

invite your attention to their

Wedding Stationery Department

Booklet on Wedding and Social Stationery may be had on application

52 Summer St., Boston

MIDDLESEX COUNTY NATIONAL BANK
WINCHESTER, MASS.,

FRANK A. CUTTING, President CHARLES E. BARRETT, Cashier

Capital, . . $50,000 00
Surplus & Profits, 32,000 00
Deposits, . 260,000 00

Travelers' Checks, good in the United States and Foreign Countries; also Letters of Credit issued by The First National Bank of Boston sold at face value by us.

BANKING HOURS
8 a. m. to 12 m. and 2.30 to 4 p. m.
Saturdays, 8 a. m. to 12 m

WANTED Cosmopolitan Magazine requires the services of a representative in Winchester to look after subscription renewals and to extend circulation by special methods which have proved unusually successful. Salary and commission. Previous experience desirable but not essential. Whole time or spare time. Address, with references, H. C. Campbell, Cosmopolitan Magazine, 1789 Broadway, New York City. s2 2t

WANTED.

Girl for general housework. Apply to Mrs. F. E. Barnard, 10 Oxford street.

WANTED.

A protestant German or Swedish girl. Apply after six o'clock at 14 Washington street. s2 2t

WANTED.

A maid for general housework. Apply to Mrs. J. W. Russell, Jr., 1 Winscott road. sep2tf

WANTED.

An experienced girl for general housework, also a house girl for afternoons. Apply 10 Wood street. tf

WANTED.

A capable girl for general housework. Apply to Mrs. E. A. Decker, 116 Highland avenue. tf

WANTED.

First-class all round farmer. Apply at 18 Everett avenue. tf

WANTED.

Competent nursemaid at once to care for children. Apply to Mrs. F. N. Hawley, 122 Cambridge St. tf

WANTED.

An experienced girl for general housework. Apply at 100 Central street. sep2tf

FOR SALE.

Stove, in good condition. Suitable for large room or entire house. A fine heater. Complete with pipe. Apply to Henry Allen, 1 Price Wilson, Star office. tf

FOR SALE.

A good second hand top abbotsford buggy, rubber tired. Tel. Win. 58 jul23tf

FOR SALE OR TO LET.

Six room house on Mt. Vernon street near Lincoln. Inquire Highland Dyer and Reserve St.

TO LET.

Pleasant furnished room to let. 10 Winthrop street, near centre. Convenient to cars and electric lines. Reference exchanged. Address H. F. S., Star office. 2t

TO LET.

Furnished room near centre. Good for 2 gents. Apply at No. 4 Vine street. 2t

ROOM TO LET.

Room, with or without board, to desirable location on West side. Small family. Very tf. Star office.

RED COCKER SPANIELS FOR SALE.

A most desirable house dog full of life with kindly disposition and a most enjoyable pet. Chas. A. Lane has two to sell if wanted, make application at once. 37 Town road. Phone R 1. sep2tf

Storage To Rent.

Suitable for painters and carpenters. Apply KELLEA & HAWES CO. mr3tf

Commonwealth of Massachusetts.

MIDDLESEX, ss.

To Frank W. Cole, Daniel F. Murphy, John M. L. Finnegan, Nellie F. Phippen, Emma G. Rice, Richard S. Taylor, Emily F. and Henrietta F. White and Price Wilson and Bertha L. Sullivan, of Winchester, in the County of Middlesex, and to all the Commonwealth. Greeting: Whereas, Ella G. Greeley late of West Newbury, in the County of Essex, in said Commonwealth, on the 26 W. Greeley 1910, leaving no Last Will and Testament, as we have been informed.

Will and a petition has been presented to said Court by Lena R. Washington of said Winchester, to register and confirm her title in the following described land:

A certain parcel of land with the buildings thereon, situate in said Winchester, bounded Westerly by Highland Avenue, 220.46 feet; Southerly by land of Frank W. Cole, 40.58 feet; Southwesterly by lands of Frank W. Cole, Daniel F. Murphy and John M. L. Finnegan and Thomas Quigley, 88.36 feet; Easterly by land of Addie E. Phippen, Emma G. Rice and George M. Greeley, 252.44 feet; Northerly by lands of Richard S. Taylor, Emily F. and Henrietta F. White and I. Price Wilson, 40.46 feet; Easterly by land of I. Price Wilson, 78.03 feet.

The above land is shown on a plan filed with said petition, and boundary lines are claimed to be located on the ground as shown on said plan.

You are hereby cited to appear at the Land Court to be held at Boston, in the County of Suffolk, on the twenty-sixth day of September, A. D. 1910, at ten o'clock in the forenoon, to show cause, if any you have, why the prayer of said petition should not be granted. And unless you appear at said court at the time and place aforesaid you will be defaulted and the said petition will be heard and decided, and your title will be fixed and determined, and you will be forever barred from contesting said petition or any decree entered thereon.

Witness, CHARLES N. HOLDEN, DAVIS R. DUNCAN, Judges of said Court, this thirty-first day of August, in the year nine hundred and ten.

Attest with seal of said Court.

SEAL. CLARENCE E. SMITH, Recorder. s2 3t

TRAFFIC DELAYED ON B. & M.

Traffic on the Woburn loop of the B. & M. railroad was delayed for more than a half hour Monday morning, owing to the rear trucks of the tender of the engine drawing the Boston bound train which leaves at 8.21, leaving the rails.

The accident happened about 100 feet south of the Cross street station as the train was gaining headway after making the stop. Luckily the train was not making a great rate of speed and therefore no one was hurt.

The disabled engine was put on a side track and the 8.55 train from Woburn to Boston coupled onto it and carried the passengers to Boston.

Mr. R. D. A. Thompson and family returned this week from Monument Beach, where they have been passing the summer.

Republican Caucus!

The Republicans of the Town of Winchester are hereby notified to meet in Caucus in the

TOWN HALL AT 7 O'CLOCK P. M., WEDNESDAY, September 28, 1910,

for the purpose of choosing five (5) delegates each to the State, Senatorial, County, Councillor and District Attorney conventions, and thirteen (13) delegates to the Representative convention, and a Town Committee to consist of nine (9) members; also to choose the following Caucus Officers for the year beginning October 1, 1910:

A Warden, a Clerk, and five (5) Inspectors.

Nomination Papers.

Nomination papers will be issued on Tuesday, August 30th, 1910, at eight o'clock a. m., at the office of the Secretary of the Republican Town Committee, No. 10 Oxford Street and also for convenience, at the office of the Town Clerk in the Town Hall.

Nomination papers must be filed at 10 Oxford Street on or before Thursday, September 15th at 5 o'clock p. m.

The earliest day and hour for filing nomination papers will be Monday, September 12th, at 8 o'clock a. m.

REPUBLICAN TOWN COMMITTEE,
George Chandler Cott, Clerk,
Frank E. Barnard, Secretary.

August 23, 1910. 2t29 s2t29

UNDECIDED

Dear Miss? Whever hesitates is lost. Guess you'd better compromise and take both.

ICE CREAM OR ICE CREAM SODA served here is the top notch of perfection. Enjoy them while you can. You're welcome daily. All flavors.

COVEL'S
Strictly pure Ice Cream and Confectionery.
Tel. 92 Win. 564 MAIN ST.

MISS ANITA BAGGE
91 Irving Street, Winchester
GRADUATE OF THE N. E. CONSERVATORY OF MUSIC
Is prepared to receive a number of pupils. Terms etc. upon application. sep2 4t

Newsy Paragraphs.

Mrs. Florence Dyer-Fitz, formerly of this town, and now of Seattle, Wash., will be the soloist at the morning service at the First Congregational Church this Sunday.

The winter prices of coal went into effect yesterday. The well known firm of George W. Blanchard & Co. are selling at the following prices: furnace size, $7.50 a ton; egg, stove and nut, $7.75 a ton.

Miss Anna Hardy will spend her vacation at Maynard, Mass.

Owing to the lateness of the season the metal score board presented to the Winchester A. A. ball team by Mr. Daniel B. Badger will not be placed in position on Manchester Field this year. Mr. Badger hopes that the new board will be placed in a convenient position to the new concrete grandstand at the opening of the season of 1911, and has requested Mr. Downs of the Park Board to assign a place for it when the new stand is erected.

Mr. and Mrs. Raymond Merrill are spending the month at York Beach, Me.

Mr. and Mrs. George H. Root of Lloyd street have returned from a summer spent at Charlotte, Vt.

The funeral services for Mary A. (Mansfield) M Cauley, wife of John J. McCauley and sister-in-law of Patrolman Thomas F. McCauley, of this town who died Monday at her home, 66 Woburn street, Lexington, were held Wednesday morning at St. Bridget's Church, Lexington. Rev. Fr. White of Boston, a cousin of the deceased, officiated at the church and at the grave. The bearers were Thomas, James and John Mansfield, brothers, and Martin, Thomas and Charles McCauley, brothers-in-law of the deceased.

Rupert F. Jones, a nephew of Franklin E. Barnes of this town, graduated from the Mt Hermon School at Northfield this state last week. He will probably make Winchester his home.

Mr. Bartholomew W. Feeney, the well known ice cream maker at Young's, and Miss Rosetta L. Brophy of 7 North Warren street, Woburn, were married on Wednesday evening.

First meeting after the summer vacation of the Woman's Christian Temperance Union will be held in the vestry of the Congregational Church, Friday, Sept. 9th, at 3 p. m. Good attendance requested.

Mr. and Mrs. Francis E. Getty of Wolcott terrace returned this week from a stay at North Conway, N. H.

The best box paper—Crane's Highland Linen, Hard's, London Court, etc. Also new colors—daybreak, pink, willow green, orchid, etc. Lined envelopes in green, pink, and blue. Wilson the Stationer.

School supplies, pen & pencil boxes, erasers, pen wipers, pencils, crayons, tablets, etc. Wilson the Stationer.

Rev. S. W. Adriance and family have returned from New Harbor, Me., where they have been spending the summer.

Fresh killed native chickens, fowl and broilers, at Blaisdell's Market. Tel. 353 or 211-3.

Mr. William P. Wilkowsky returned Wednesday from a two months' trip to Europe.

Mr. and Mrs. J. Winslow Richardson have returned from a stay at Oak Bluffs and are spending the week end at Orange visiting relatives.

Miss Mary Toomey and Miss Agnes Kelley, both living in the same house on Irving street, were taken to the Malden Hospital this week suffering from appendicitis.

Mr. and Mrs. Edward S. Foster of Grove street return today from Magnolia where they have been spending the summer.

You read the STAR every week, why not subscribe and have it left promptly every Friday afternoon at your house.

Mr. F. G. Lombard is stopping at the Medford Inn.

Miss Marguerite Wetherbee of Medford is the guest of her cousin, Miss Marion L. Sullivan.

Miss Helen Morse of Eaton street is spending her vacation in Beverly.

MEDFORD BOULEVARD SUMMER THEATRE.

A week's vacation is all it is always so good to get out, unless you are a regular weekly attendant, to visit the Medford Boulevard Summer Theatre. For a holiday brings extra large crowds and the manager, J. W. Gorman, finds it advisable to put forth the strongest possible attraction he can. He has selected for the coming week, which opens with the afternoon and evening performances of Labor Day, Monday, Sept. 5, an astounding array of headline talent. There will be, for instance, Hilton and Lewis, the comedy singing, dancing, and conversational experts, who make a special hit with the Scotch characterizations and songs. Then there will be Warren and Brockway, the musical favorites, and The Blacks, colored comedians.

MARRIED

HOLCOMBE—CROSSETT—At Warsaw, N. Y., Aug. 24, Norman Holcombe of this town and Carolyn Hawley Crossett of Hillcrest, Warsaw, N.Y.

ROWE—FRIEND—Aug. 24, at Danvers, Frank Eleazar Rowe of this town and Alice Clementine Friend of Danvers.

SUNDAY SERVICES.

Church of the Epiphany
(EPISCOPAL)

Rev. John W. Suter, rector, 113 Church street.

Fifteenth Sunday after Trinity.

10.45 a. m. Holy Communion and Sermon.

The address of the rector and other information regarding services of the minister may be obtained from the warden, Mr. Marcus B. May, 19 Sheffield road, or at Mr. Arnold's store, Common street.

During the summer season there will be morning service only, the hour being 10.45 a. m.

The Rev. C. P. Mills will be in charge during the summer. His address is 56 Fletcher street, Tel. 315-4.

First Church of Christ, Scientist.

Services in church building opposite the Town Hall at 10.30 a. m. Subject, "Man."

Sunday School at 11.45 a. m.

Wednesday evening at 7.45.

Reading room in same building, open from 3 to 5 daily. All are welcome.

First Congregational Church.

Sunday, 10.30 a. m. Morning Worship. Preacher, Rev. Charles E. Dunn of Philadelphia, Pa.

12 m. Sunday School reassembles. Lesson, Matthew 21: 23-46. "Two Parables of Judgment."

6 p. m. Christian Endeavor Meeting. Topic: "Christ Our Saviour." John 3: 5-21. (Consecration meeting).

7 p. m. Evening service with sermon by Rev. Charles E. Dunn.

Wednesday, 7.30 p.m. Prayer Meeting. Topic: "God's Work and Ours." Isa. 55: 1-13; Matt. 26: 1-30. "Our part in God's work. Why does he wish our help? Self-revelation a handmaid to faithful work. How shall we make ourselves ready to be used by God?"

First Baptist Church.

Rev. Henry E. Hodge pastor, residence, 211 Washington street.

Sunday, 10.30, Morning Worship. Preaching by the pastor. Topic: "Making the Most of the Year Before Us."

11.30, Communion Service.

12, Sunday School.

6, Young People's Meeting. Preparatory prayer meeting to evening service.

7, Evening Service. "A Basket of Summer Fruit."

Wednesday eve. 7.45, Prayer Meeting. "Peter's Call to Service." Luke 5: 1-11.

Tonight, Merrimac Mission, Boston.

Methodist Episcopal Church.

Rev. John R. Challee, pastor.

10.30 a. m. Public Worship. Sermon by the pastor. Subject: "Work and Wages."

12.00 m. Sunday School. Subject: "Two Parables of Judgment." There will be a class home for you.

6.00 p. m. Epworth League. "League Rally." Leader, Mr. E. S. Everett.

7.00 p. m. Evening Service. Subject of pastor's sermon, "Run, Speak to the Young Man." Welcome to all.

Tuesday, 7.45 p. m. Monthly Meeting of the Official Board in the vestry.

Wednesday, 7.45 p. m. Prayer Service. Subject: "The Signs of the Gospel Day."

Thursday, 3 p. m. Business Meeting of the Ladies' Aid Society.

Thursday, 7.45 p. m. Sunday School Board Meeting at the parsonage.

Friday, 7.45 p. m. Class meeting in the small vestry.

Let there be a rally attendance at all these services.

Second Congregational Church.

Rev. P. I. Osborne, Pastor. 531 Washington street.

Sunday, 10.30 Morning Worship with preaching by the pastor. Subject, "The True Test of Discipleship." The Sacrament of the Lord's Supper will be served.

Sunday 12 m. Sunday School with Deacon W. J. Nutting, Supt. Lesson: "Two Parables of Judgment." Matt. 21: 33-46. Classes for all.

7 p. m. Christian Endeavor meeting. Topic—"Christ Our Saviour." John 3: 5-21. The pastor will have charge of the service, and will speak on the assigned topic. This is consecration meeting.

Tuesday, 8 p. m. A social hour will be held at the home of Mrs. Wetherbee, corner of Washington and Fremont streets, under the auspices of the Y. P. S. C. E. Come and bring your friends.

Wednesday, 7.45 p. m. Service of prayer and praise in charge of the pastor. Topic: "God's Work and Ours." Matt. 25: 1-30. You will find a cordial welcome at all these services.

THURSDAY, OCT 6.

Thursday, Oct. 6, will be the big political date of the season. The Republican state convention will be held that morning at Tremont Temple with ex-Rep. Robert Luce of Somerville as chairman of the convention and Cong. Charles G. Washburn of Worcester as chairman of the committee on resolutions.

The Democratic state convention will be held that day at Faneuil Hall.

Both before and after this date there will be something doing in state politics.

CHARLES S. JUDKINS, Auctioneer
113 DEVONSHIRE ST., BOSTON
Telephone 328 Main or Winchester 1275-5

POSITIVE AUCTION SALE!

WINCHESTER

81 Highland Avenue, corner Lincoln Street

SATURDAY, SEPTEMBER 3, 1910, AT 3 P. M.

Will be sold to the highest bidder this frame dwelling, thoroughly built, containing ten rooms, bath and two toilets, excellent closet room, open fireplaces, combination heat, new range, all in first class condition and ready for immediate occupancy; about 7,500 sq. ft. of land. Sale made for Boston banker to close up account. Only 10 per cent of purchase price will be required to be paid, balance will be placed on mortgage with very easy terms of payment if desired. This sale provides an excellent opportunity to purchase a very desirable home. $300 deposit required at sale. House open for inspection every day.

MYSTIC VALLEY GARAGE

Agents for Oakland Automobiles

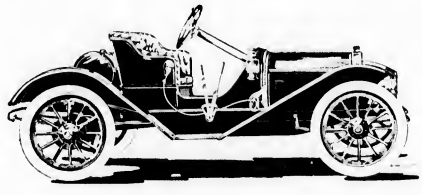

Runabout 30 H. p.	**$1000**
Small Touring Car 30 H. p.	**1250**
Large " " 40 H. p.	**1700**

Sliding Gear Transmission and all Latest Improvements.

Cars To Let, Repairing and all Auto Supplies.

Tel. 485.

FIRE INSURANCE

I have arranged to continue the fire insurance business of my late father, Mr. Emmons Hatch, and have been appointed agent for all the Companies which he represented.

I shall be glad to talk with anyone upon the subject of fire insurance.

ERNEST W. HATCH
Telephone—Win. 188-3. **20 Winthrop St.**

CADWELL'S CRYSTAL SPRING WATER

Analyzed and approved by the State Board of Health

For sale at the following stores: Dupee & Adams, J. C. Adams, Blaisdell's Market and Seller's Market.

Or can be had direct from the spring by addressing C. H. Cadwell, Woburn, 358-1.

WILLIAM J. DUNTON
FLORIST
8 CITY HALL AVENUE, BOSTON
Telephone 1457 Main
Flowers Telegraphed to All Parts of the World

WINCHESTER SAVINGS BANK.
Notice is hereby given of the loss of pass-book No. 1221. sep2,9,16

Boys Young Men and Parents

will find that the Association Institute Day and Evening Schools offer the finest opportunity of obtaining a thorough education at a price they can pay.

Grammar School	College Preparatory
Commercial	Evening Law School
Polytechnic	Commerce and Finance
Electrical	Co-operative business
Automobile	Co-operative
Civil Service	Engineering

Enter at any time. Write, telephone or call for catalogue which interests you. Address

Frank Palmer Speare,
Educational Director,
10 Ashburton Pl.,
Boston Y. M. C. A.
Tel. Haymarket 145

L. A. BACON, Agt.
FOR
Famous Holeproof Hosiery
Guaranteed for six months
Tel. 732-I Malden, Mass.
j15,1y

BUSINESS DIRECTORY

For the convenience of our readers we give below a list of our advertisers, also their telephone numbers. His list will be found a quick means of communication with those whom you daily desire to attend to your wants:

AUTOMOBILES.
Winchester Auto Co. Geo. O. Fogg, Mgr. Autos for Hire. 352-2
Robert F. Whitney. Buicars. 337

BANK.
Middlesex County National bank. 220

BARBER.
B. F. Mathews, 180 Main St.

CARPETS CLEANED.
C. A. Nichols. Tel. 238-4 Woburn

CIVIL ENGINEER and SURVEYOR.
William J. Holden 332-4

COAL and WOOD
George W. Blanchard & Co. Coal and lumber. 17, 28
Parker & Lane Co. Coal and wood. 115-1, 150

CONFECTIONERY and ICE CREAM.
Charles Young. 238-3
Covell's Winchester Spa. 92

CONTRACTOR.
Quigley, Thos. Jr. Stonemason and contractor. 81-3

DINING ROOM.
C. A. Marsh, 575 Main St.

DRUGGIST.
F. N. Abare 324-2
Knight's Pharmacy 159

DRY GOODS.
The F. J. Bowser Dry Goods Store.
Franklin E. Barnes & Co. 531-533 Main Street.

ELECTRIC LIGHT.
Edison Light Co., No. Dist. Office. 200

ELECTRICIAN.
Sanderson, E. C. Electrical contractor. 332-4 House 375-2 Business
W. W. Rowe 171-3

EXPRESS
Hawes Express 171

FIRE STATION
39-3

FISH MARKET
Holland's Fish Market. Pure sea food. 217

FLORIST.
Arnold, Geo. F. Cut flowers and potted plants. 264-2
J. Newman & Sons. 1410 / 0652 } Main

GROCERIES.
Geo. E. Morrill 111-2
Richardson's Market. 410-471

HANDICRAFT WORK
Miss Stange, High School of Dress.

HARDWARE.
Central Hardware Co. 189-5
Hersey Hardware Co. 1443

HOT WATER HEATING.
J. A. Laraway & Co. 357-4
248
287-5
Shaw & Campbell Co. 312-2

INSURANCE.
Edward T. Harrington & Co 478-3
Knapp, Newton A. & Co. Fire insurance. 3-13
S. E. Newman Main 0960
Residence 291-1
Woods, Geo. A. Real estate and insurance. 363
Wooster, F. V. Insurance of all kinds. 306-4
R. Stanwood Henderson, Insurance
Main 328-0
Winchester 129-1

JUSTICE of the PEACE.
Theo. P. Wilson 29, 102-3

JUNK COLLECTOR.
Chas. Feinberg, 13 Middlesex St.
N. Rabinovitz, 46 Middlesex St.
Samuel Winer, 45 Swanton St.

LAUNDRY.
Winchester Laundry. Work called for and delivered. 390

LIVERY.
Kelley & Hawes. Carriages and Boats. 35-2
W. O. Blaisdell, Livery Stable. 211-1

MANICURE.
Miss Harrington. 390
Mrs. Anna M. Phillips, 15 Myrtle St.

NEWSPAPER.
Winchester STAR. All the news of the town. 29, 148-3, 102-3

NURSES.
E. Burbank Smith 293-1

PAINTER.
J. H. Kelley, 15 Thompson St. 188-4
F. A. Newth. 238-2
Carl Larson 421-1

PAPER HANGER
W. A. Newth 238-2
Gene B. Farrow 342-3

PHOTOGRAPHER.
Higgins, F. H. 474-5

PIANO TUNER. (Expert.)
Locke, Frank A. Winthrop 517-2
office at Scales' jewelry store

PLUMBING.
J. A. Laraway & Co. 357-4
248
287-5
Shaw & Campbell Co. 251-1

POLICE.
50

PROVISION.
Blaisdell's Market. Meats and provisions. 35-3 211-5
Richardson's Market. 410
470
Home Market 302
Hutchinson's Market 380

REAL ESTATE.
J. T. Cosgrove 259-1
J. A. Mack, 33 Cross street.
Edward T. Harrington Co. 478-3
Woods, George Adams. 363
Newman, Sewall E. Real Estate and Insurance. 6960 Main
Residence 291-1

REGISTRAR.
Miss E. Burbank Smith 393-1

RUGS.
Warren's Rug and Mattress Works. Malden 248

SCHOOLS
Supt. of Schools. Residence 222-2
Office, High School, 107-4

STATIONER.
Wilson the Stationer. Fine note paper inks, etc. 29

STEAM FITTER.
Edward E. Parker, steam and hot water heating, 8 Middle street, Woburn. 297-R

TEACHER.
Mackechnie, Ernst. Voice and violin. 156-75 Somerville

UNDERTAKERS.
J. T. Cosgrove 259-1
Kelley & Hawes 35-2
Hawes & Fessenden day Tel. 450
night 153-2

VACUUM CLEANING.
Tel. 282-2 Dept. (A)

ASH DISPOSAL.
Tel. 282-2. (C)

DECORATING and PAINTING.
Tel. 282-2. Dept (B)

If any of our advertisers have been inadvertently omitted from above list, and will ring us up, we shall be pleased to add their names in our next issue.

13 Pleasant Street Tel. 238-3 Winchester

Order YOUNG'S

High Grade Ice Cream, Fancy Ices and Confectionery for Parties

Light Catering for weddings a specialty in town or out of town.
Ice Cream in brick or bulk delivered at residences, churches, lodges, etc.

INSURANCE

ANY KIND
ANY AMOUNT
ANY WHERE.

NEWTON A. KNAPP & CO.

8 Chestnut Street, Winchester. Tel. Con.
Boston Office: 85 Water Street. Tel. Fort Hill 2394

POPULAR PLANT LINE
NOVA SCOTIA, CAPE BRETON, NEWFOUNDL'D
PRINCE EDWARD ISLAND.
American Excursion Tickets, good on all steamers, Boston, Yarmouth, Digby and return, $15.00. Cabin and return, $20.00. Unrivalled cuisine. Low rates for single tickets. Meals and berths at small expense. Steamer "Boston" sails Tuesday and Steamer "A. W. Perry" Saturdays at noon for Halifax, Hawkesbury and Charlottetown. Send for booklet and folder.
A. W. PERRY, Gen. Man., Commercial Wharf, Boston.

THE WHITE SATIN RIBBON.

Token That Figured In the Wooing of a Volunteer Nurse.

By AGNES G. BROGAN.

[Copyright, 1910, by American Press Association.]

As the train sped on in the darkness the girl leaned back and closed her eyes wearily. She was sorry now that she had decided to come, for she had grown so tired of these thoughtless, pleasure loving people—tired of their idle amusements. But anything had seemed preferable at the time to the desolate loneliness of the place she had left.

A trainman walking through the car called the name of a town in a sing-song voice. The girl sat up suddenly and consulted her watch. They were

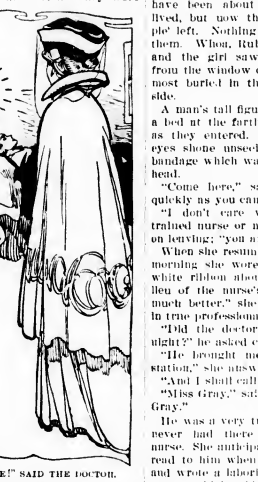

"COME HERE!" SAID THE DOCTOR.

due to arrive at 8:15 o'clock, and it was now just 8:10. The train slowed down, and she left the car.

"If you are expecting friends to meet you," said the station agent genially, "you might sit down and rest a bit. All trains are delayed tonight."

"The Marshall carriage was to call for me," the girl explained. "May I use the telephone?"

"Never heard of them in Minnington," said the station agent, "but there's a family called Marshall in the town above."

The girl looked up in consternation. "So this is Minnington," she said slowly. "I should have gone on to the next town. Is there another train out tonight?"

The man shook his head.

The girl sighed resignedly. "Then I shall have to spend the night here."

The station agent regarded her curiously. It was seldom that he had seen so lovely a face. The gray gown that she wore was exceedingly plain, and her features were almost hidden by a heavy veil, which lent to her an air of mystery.

The door was thrust open suddenly, and a man entered, stamping the snow from his heavy topboots. He wore a fur overcoat, and the frost was glistening upon his short white beard and bushy eyebrows. He looked about sharply and then advanced toward her. "Glad that you are here," he said shortly. "Get ready at once, please. There is no time to lose."

"Good evening, doc," called out the station agent.

The girl hesitated. "You were expecting some one?" she asked.

"Certainly," the man replied in his curt way. "I am Dr. Green and wired to the city for a nurse on a hurry up case. She was to arrive upon the 8 o'clock train." He looked at her questioningly.

"The nurse must have disappointed you," the girl responded, "for I was the only person who left the train at Minnington."

"It's more than a disappointment," the doctor said gruffly. "This is a question of life and death. A boy over there on the hillside needs skilled care tonight. I don't know of a woman that I could call upon in this town, if there was time to waste in searching for one."

The light of a sudden resolution shone in the girl's eyes. "I will go with you," she said. "Although not a trained nurse, I have been constantly caring for a patient for over six months. I have had experience, you shall see. Together we may save the boy's life."

The doctor gave her one long searching look, then brought the cloak that she had discarded and held it out for her. "Come on," he said. When he had wrapped the fur robes about her and the cutter went flying down the hill the girl spoke.

"Will you tell me about our patient?" she asked.

"Not much to tell," the doctor answered. "He was following a nasty trail near the ledges this afternoon. Well's over there, and thought to save time by bringing a truck instead of going around it. That's youth. Well, he broke his arm and cut his head, which will give us the most trouble tonight, for he has been unconscious ever since. We carried him to the nearest cottage, where an old woman lives with her rheumatic husband, and they are both about as much help in a case of this kind as—as two children. Your job will not be an easy one, Miss—Miss"—

"Gray," said the girl promptly—"Eleanor Gray. It was too bad they could not have taken him to the hospital."

"Hospital!" the old doctor burst out fiercely. "We haven't such a thing in Minnington. When the men are sick we let them get about as well as they can in their miserable homes. When they are cut and injured we care for them in the surgery as best we may. Old Herriott, the millionaire mine owner, has always been too busy adding to his own dollars to think much of the comfort of the men who work for him."

"Pardon me," said the girl. "Are you the regular mine physician?"

"Yes," answered the old doctor. "I haven't grown rich over it," he chuckled, "but there are other things in this world besides money. Why, I know every man, woman and child in the place. 'My people,' I call 'em. I had a wife and a daughter who might have been about your age had she lived, but now there's only 'my people' left. Nothing could part me from them. Whoa, Rube," called suddenly, and the girl saw a light streaming from the window of a little cottage almost buried in the snow of the hillside.

A man's tall figure lay motionless on a bed at the farther end of the room as they entered. His brilliant black eyes shone unseeing from beneath a bandage which was wound around his head.

"Come here," said the doctor, "as quickly as you can."

"I don't care whether you are a trained nurse or not," said the doctor on leaving; "you are a good one."

When she resumed her duties in the morning she wore a bandeau of soft white ribbon about her dark hair in lieu of the nurse's cap. "You are so much better," she said to her patient in true professional style.

"Did the doctor send for you last night?" he asked curiously.

"He brought me himself from the station," she answered."

"And I shall call you"—

"Miss Gray," said the girl—"Eleanor Gray."

He was a very tractable patient, but never had there been so model a nurse. She anticipated his every want, read to him when that was allowable and wrote a laboriously dictated letter or two which evidently referred to his work to some "Jack" at the mines.

"You are getting better fast, Dick," was the doctor's greeting each day.

As she removed the bandage from his closely cropped head one morning she said, "You are pronounced convalescent and will require the services of a nurse no longer, so I am leaving today."

"Today!" cried the man. "But I can't let you go, Eleanor." Unconsciously he spoke her name. She was silent. The man sighed. "I suppose you must return to your people," he was beginning.

"I have no people," the girl interposed. "My mother died when I was a child, my father not long ago."

"Eleanor," said the man, speaking rapidly, "this is not the time or the place, I know, but soon I will follow you wherever you may be to ask you to be my wife. If it is to be yes, Eleanor, won't you tell a poor invalid to help him on to recovery? If it must be no," he laughed shortly, "you might as well finish me now."

He was holding the girl's two hands in his strong one as she bent over him with tear dimmed eyes and smiling lips.

"Richard," she said softly, "would you marry an unknown girl who is quite alone in the world?"

"I would marry you," he answered finally, "and my greatest happiness would be in the fact that you were dependent upon me for everything."

"For everything," she repeated slowly. She walked to the doorway, then looked back at him. "It is to be yes, Richard," she said, half laughing, half crying. "Remember that it is to be yes."

When he had fallen asleep upon his couch during the afternoon the girl entered the room softly. She was wearing her long cloak, and the heavy veil again almost concealed her face. She placed a little note upon his pillow, laid beside it the soft white bandeau that she had worn in her hair, then passed quickly into the kitchen, where the old woman sat dozing before the fire.

"Goodby, Hannah," she said and left something shining in the roughened palm.

The doctor was just starting upon his round of afternoon calls when she entered. "I am leaving by the next train and wish to ask a favor," she said. "It was you who brought me from the station. Now, will you take me back?"

"We shall miss you," he said. "Is the boy reconciled to the loss of his nurse?"

She was silent until the horse had started upon his way. "I want to tell you," she said, "that Richard has asked me to be his wife. I did not know that the world could hold so much happiness, but when I have gone you will learn that I have been an impostor, deceiving you all, and his pride will not let him marry me. Then you must go to him"—she laughed unsteadily—"and plead my cause as eloquently as you can. But send him to me. Promise me you will do that."

"I don't know what all this nonsense about being an impostor means," the doctor answered dryly, "if some fool notion is going to prevent that young idiot from marrying you, why, we will certainly send him to you if we have to chloroform him in order to do it."

The girl laughed, but tears were glinting on her lashes. "It was not all a fabrication that I told you in the station," she said. "My own father was the patient that I had been nursing for six months before his death. He would have no other aid, and, though you found a nurse that night, mine has been the greater benefit, for you have taught me to find myself."

"We shall miss you," the doctor repeated, and no more was said until they stood in the doorway of the little station. As the great train came rumbling toward them she thrust a sealed envelope into his hand. "Goodby, my doctor," she said softly.

He waited until he could see her smiling face no more, then climbed wearily back into the sleigh. When he opened the envelope two checks fell upon the lap robe, and the sum of money they represented seemed enormous. Presently he found a note.

Dear Doctor—The larger check is to be used for the erection of a new hospital, which will be planned and built exactly according to your directions. I will be pleased to forward more money as you may need it, and my business manager will call upon you tomorrow, so there need be no delay in carrying out your wishes. You are both urged and commanded to purchase with the second check all electrical appliances etc. which would be helpful to you in your own private office. Hoping that you will keep me informed of the needs of "your people," always your friend.

ELEANOR GRAY HERRIOTT.

The doctor stared blankly before him. "Old Herriott's daughter," he muttered—"the great mine owner's daughter." A sudden moisture appeared upon his spectacles, so he took them off and drew a gloved hand across his eyes, then gathered up the reins and clucked to the horse.

"How do, doc?" called the station agent. The doctor looked back, and his face was shining like that of a boy.

"We are going to have a new hospital, Joe," he cried. "What do you think of that—a new hospital?" The cutter went flying down the hill behind old Rube, then toiled slowly up again until it stopped at the white cottage door.

Richard's face was very pale as the doctor entered, and his dark eyes shone out weirdly. The doctor seated himself for a long argument. "Well, she has gone," he began. "Old Herriott's daughter, boy—who would have guessed at that?"

"I know," said Richard impatiently. "I know. How soon can you fix me up to follow her?"

"Eh?" said the doctor, his eyes opening wide. Evidently urging and pleading were unnecessary here. "In two or three days if you obey orders," he answered. And so it happened that just three days afterward Richard waited in the reception room of Eleanor's home and frowned at the very evident display of wealth about him, wondering if the girl whom he had loved for her simplicity could be quite the same in such surroundings. A rustle of silken skirts caused him to turn abruptly. A tall, imposing young woman entered the room.

"Have you a message for Miss Herriott?" she asked. "I am her secretary." Richard hesitated a moment, then thrust his hand into a coat pocket and drew forth a crumpled white satin ribbon, the one that the little nurse had worn in her hair. He smiled. "Will you take this to her. She will understand."

The secretary betrayed no surprise at this strange manner of announcement, and once more he was alone. Slowly the moments passed until at length the heavy curtains at the lower end of the long room were parted, and Eleanor stood there, diffident, wide eyed as a child fearing punishment. He saw that she was wearing the familiar gray gown. The man held out his arms and called her name. She came to him swiftly, silently.

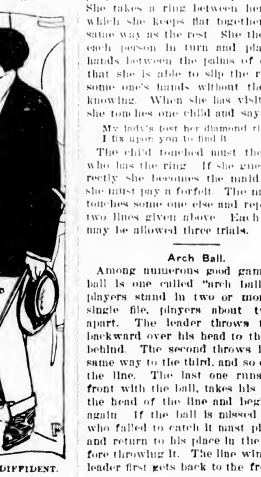

ELEANOR STOOD THERE, DIFFIDENT.

"Richard," she asked, "can you forgive the deception? At first it was only a whim, and then—then I longed to be loved for myself alone."

The man smiled down at her tenderly. "And you would marry plain Dick, the miner?" he said. "There has been a little misunderstanding there, too, Eleanor. I am a civil engineer. We have carried out a pretty big contract back there in the hills, but now a much greater opportunity offers. It may mean a long and venturesome journey, and I shall need my little nurse all the way. Will you go with me, dear?"

The girl raised a radiant, smiling face. "To the end of the world," she said.

FOR THE CHILDREN

A Pretty Experiment.

Any child can easily perform this pretty experiment in crystallization. Take some common soda and dissolve as much in water as the water will hold. When no more soda will dissolve, although you stir it up, the water is what we call a saturated solution. After the remaining soda has settled to the bottom pour off the clear solution into a tall glass, the large bean to one end of a thread and a small piece of glass or stone at the other end. The thread should be just long enough to let both these objects hang in the solution while the middle of the thread rests on a stick placed across the top of the glass.

Leave it alone for a few days and you will find that the bean is covered with sharp little needles of soda looking like heartrost, while the stone or glass has not changed. The reason is that the bean has absorbed water and in so doing has crowded out the soda, which deposits itself on the outside of the bean, while the stone, since it cannot absorb water, remains unchanged.

Mouse's Cocoanut House.

In the West Indies there lived a little mouse who liked cocoanuts. He found a tree of them, and up he ran joyfully and searched for a fine soft one. He gnawed a little hole, and then he gnawed this bigger, big enough for him to crawl through. In he went, delightedly. Here was a palace, indeed a nice, soft place to lie, and plenty to eat and drink. The food in the palace was so good that he ate and ate and ate and ate, and when he was thirsty he drank of the cocoanut milk.

Now cocoanut milk fattens mice quicker than anything else does. So before our mouse knew what had happened he had grown so fat that he could not get out of the cocoanut by the hole through which he had entered. Now, the worst of it was that when mousie got fat he got lazy, too, and he didn't care much whether or not he ever got out of his nice, warm home.

And that was how it happened that when the cocoanut gatherers came to that tree they found a mouse in one of the cocoanuts.

Principles of Flight.

Every boy who has played the thrilling game of "tickly benders" on particularly thin ice has applied the principle of the aeroplane or heavier than air machine. As long as one fairly tiles along the ice will bear one's weight, although it may sag or threaten. Let the speed slacken for an instant, or the skater come to a standstill and the experiment will be at an end for that day at least.

Now an aeroplane may be kept aloft on exactly the same principle. Let these broad planes stand still for a moment and they will begin to flutter downward or turn on edge and plunge swiftly to the ground. By keeping them moving, however, they gain the very slight supporting power of the air. The greater the speed the more level is the flight and the less the chance of falling. An aeroplane flight, therefore, is a glorious game of tickly benders high up among the birds. St. Nicholas.

Diamond Ring.

The players in this game sit in a circle with their hands placed palm to palm, the little fingers downward, between the knees. One of the company is chosen to act the part of maid. She takes a ring between her palms, which she keeps flat together in the same way as the rest. She then visits each person in turn and places her hands between the palms of each, so that she is able to slip the ring into some one's hands without the others knowing. When she has visited each she touches one child and says:

My lady's lost her diamond ring;
I'll give you two to find it.

The child touched must then guess who has the ring. If she guesses correctly she becomes the maid. If not, she must pay a forfeit. The maid then touches some one else and repeats the two lines given above. Each guesser may be allowed three trials.

Arch Ball.

Among numerous good games with ball is one called "arch ball." The players stand in two or more lines, single file, players about two feet apart. The leader throws the ball backward over his head to the player behind. The second throws it in the same way to the third, and so on down the line. The last one runs to the front with the ball, takes his place at the head of the line and begins over again. If the ball is missed the one who failed to catch it must pick it up and return to his place in the line before throwing it. The line wins whose leader first gets back to the front.

Toby's Composition.

"It stands to reason," writes Toby Trip in his composition, "that most of our eats come from Chaw-away, and that some of our choicest poultry are cotch in China, while there are no black folks in the Isle of Wight. Yet there are women in the Isle of Man, wise people in the Sandy Isles, and the best natured men in the world are natives of Ireland."

A Problem Solved.

A hundred and twenty-five divide,
And next let a power be duly applied.
And if the result you should rightly divine,
You'll find that the whole makes but one out of nine.

Explanation—Cl, CLI, CLIO (Clio, the muse of history, one of the nine muses).

MR. A. RAYMOND

Who left for Geddes, S. D., yesterday where he will engage in business. For a great many years he conducted a barber shop in Winchester square, commencing first in the basement of the old Lyceum building and later opening the shop now carried on by Mr. Mathews, to whom he sold out a few years ago.

LAST CALL

The forms of the next TELEPHONE DIRECTORY close positively on

SEPT. 10, 1910.

If you are a resident or a prospective resident of this territory and desire to have your name in this book you must give your order AT ONCE.

Call up our Local Manager in your town, free of charge, and an Agent will be sent to see you.

New England Telephone and Telegraph Company

For FLOWERS for all occasions

CALL ON

ARNOLD

The Florist

First-class flowers all the time.

Tel. 261-2 House 127-3

JOHN T. COSGROVE
Undertaker and Embalmer
12 SPRUCE STREET, WINCHESTER
Telephone Connection.

Winchester Junk Collector.
CHARLES FEINBERG,
44 Middlesex St.
All kinds of rags, bottles, rubbers, paper stock and iron and metal of all kinds collected and highest cash prices paid for same. Also old auto tires. Drop postal and I will call. 3-28tf

CARPET WORK

Now is the time to have your Rugs and Carpet cleaned and old carpets made into rugs. Cane seat chairs reseated. All kinds of carpet work

C. A. NICHOLS,
Proprietor of Woburn Steam Carpet Cleaning Works, 7 BUEL PLACE WOBURN.
Telephone, 349-1 Woburn.

Holland's Fish Market,
DEALERS IN
FRESH, SALT, SMOKED and PICKLED FISH OYSTERS, CLAMS and LOBSTERS.
Canned Goods of all kinds
174 Main St. Winchester
TELEPHONE 217

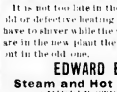

PARKER'S HAIR BALSAM
Cleanses and beautifies the hair. Promotes a luxuriant growth. Never Fails to Restore Gray Hair to its Youthful Color. Cures scalp diseases & hair falling. 50c. and $1.00 at Druggists.

It is not too late in the season to change you old or defective heating apparatus. You won't have to shiver while the work is being done. The are in the new plant the same day that it is put out in the old one.

EDWARD E. PARKER
Steam and Hot Water Heating.
8 MIDDLE STREET, WOBURN.

REO CARS

Robert F. Whitney

AGENT
PAINTING

Do you want good painting, that is, painting that will look well and wear well? Then consult

W. A. NEWTH,

He practical house painter and paper hanger. He also does hardwood finishing and tinting, and carries a large line of samples of

WALL PAPER.
No. 4 Converse Place.

A first class landscape gardener who will take care of your every need in that line. Your lawn, flowers, shrubbery, or vegetable gardens. Will lay out walks, driveways or flower beds. Expert at transplanting potted plants. Makes new lawns or old worn out ones look like new. Lawns mowed by week or season. I have the best loam in town for sale. Also sodding and lawn dressing. Shrubbery and plants for sale. Prompt service, reasonable prices.
CHARLES SMITH,
47 Harvard St., or telephone Winchester 331-5.

A PHOTOGRAPH

That is not only a good likeness but a work of art as well is a satisfaction to yourself and your friends.

The excellence of the work done at the

LITCHFIELD STUDIO
ARLINGTON

is without question. A trial will convince you.

TELEPHONE, Shop 115-2, Res. 421-1

CARL LARSON
DECORATOR
Painting, Paper Hanging, Paper and Mouldings in stock

No trouble to show samples at residences.

Residence, 993 Main St.
Shop, 508 Main St.
Winchester, Mass.

FIRE ALARM TELEGRAPH

Box 5. Wedgewood St., opp. Woburnside road.
7. Central Fire Station.
12. Mystic ave., cor. Mason road.
13. Winchester Mfg. Co., opp. Eaton.
14. Bacon street, opp. Lake view road.
15. McKay. Private.
21. Main street, opp. Young & Brooks'.
23. Main street, opp. Thompson street.
24. Mt. Vernon, cor. Washington street.
25. Main, cor. Mt. Vernon street.
26. Main street, cor. Henry Lawrence.
27. Main street, opp. Swanton st.
28. Bacon. Mills. Private.
31. Swanton street, House line.
32. Forest street, cor. Highland avenue.
33. Washington street, cor. Oak street.
34. Cross street, opp. East street.
35. Swanton street, cor. Cedar street.
36. Washington street, cor. Eaton street.
37. Harvard street, cor. Pleasant street.
38. Oak street, cor. Highland street.
41. Lake street, cor. Main street.
42. Higgs & Cobb Laundry. Private.
43. Main street, cor. Sacco street.
44. Main street, opp. Canal street.
45. Main street, opp. Sheridan circle.
48. Eastern Felt Mill, Canal street.
51. Cambridge street, opp. Pond street.
52. Central street, opp. Rangeley.
53. Bacon street, cor. Church street.
54. Wildwood street, cor. Fletcher street.
55. Irving, cor. Pine and Church streets.
56. Willow road, cor. Cambridge street.
57. Church street, cor. Cambridge street.
58. Cummings road, cor. Oxford street.
61. Winthrop, near cor. Mason street.
62. Mt. Vernon, cor. Highland avenue.
63. Highland avenue, opp. Webster street.
64. Highland avenue, cor. Wilson street.
66. Highland avenue, cor. Herrick street.

A second alarm is given by striking gong twice followed by box number.

Two blows dismisses the Department.

Two blows (1 foot of 2 sec.) at 7 a. m. 22 three times, at 7.30 a. m., noon, morning session for grades below grade IV, at 12.30 p. m., for afternoon session.

Three blows, brush fires.

TOWN DIRECTORY.

Following are the hours set apart by the town departments as regular times of meeting:

TOWN CLERK—Daily, 8.30 to 11.30 a. m., 2.30 to 4.30 p. m., and Saturday evenings from 6.45 to 7.45.

SELECTMEN—Monday evenings.

SCHOOL COMMITTEE—Fourth Tuesday evening of each month at the High school house.

TRUSTEES OF LIBRARY: Fourth Friday of each month.

CEMETERY COMMISSION—First Saturday of each month at 4.30 p. m.

WATER AND SEWER BOARD—Monday evenings.

TREASURER—Wednesday afternoons from 12.30 to 5.30.

WATER REGISTRAR—Tuesdays and Fridays from 5 to 6 p. m.

COLLECTOR—Hours for collection every afternoon from 2.30 to 5 (except Wednesday.) Saturday evenings from 7.30 to 9.

FIRE ENGINEERS—Every Monday evening at Engine house.

BOARD OF HEALTH meets last Friday of each month at Town House.

SUPT. OF SCHOOLS—Office hours 4.5 p. m. on each school day during the school year at High school house.

N. ROBINOVITZ
THE WINCHESTER JUNK DEALER
Who is paying the highest prices for rags, bottles, rubbers, old iron and all kinds of metals and paper stock, and automobile tires.
46 Middlesex Street.
WINCHESTER, MASS.
Drop me a postal and I will call.

B. F. MATTHEWS,
TONSORIAL SHOP.
180 MAIN ST
CUTTING CHILDREN'S HAIR A SPECIALTY
All work done under strictly sanitary conditions.

A Reliable Remedy
Ely's Cream Balm
is quickly absorbed.
Gives Relief at Once.
It cleanses the nasal passages, heals and protects the diseased membrane resulting from Catarrh and drives away a Cold in the Head quickly. Restores the Senses of Taste and Smell. Full size 50 cts., at Druggists or by mail. In liquid form, 75 cents. Ely Brothers, 56 Warren Street, New York.

CATARRH
ELY'S CREAM BALM CURES COLD CATARRH HEADACHE HAY FEVER
TRADE MARK
ELY BROS
NEW YORK
HAY FEVER

BROWN & GIFFORD
TEL. 348-2.

PURE ICE

OFFICE:
174 Main Street, Winchester
Houses at Horn Pond

THOMAS QUICLEY, JR.
Teamster, Contractor and Stone Mason
PAVING, FLOORING, ROOFING
In Artificial Stone, Asphalt and all Concrete products
Sidewalks, Driveways, Curbing, Steps, Etc.
Floors for Cellars, Stables, Factories and Warehouses.
—ESTIMATES FURNISHED—
18 LAKE STREET.

J. T. COSGROVE
Real Estate Mortgages and Loans On Personal Property
2 WALNUT ST.

"That bringeth forth its fruit in its season."

WINCHESTER CO-OPERATIVE BANK
2 LYCEUM BUILDING

Wednesday Evenings, 7 to 8. Saturday Evenings, 7 to 9

REGULAR MEETING

First Monday Evening of Each Month, 7 to 9.

(If a holiday the following evening.)

A local institution, the co-efficient of those who want to own their home, and to know the perfect, and systematic method for saving. A new series of shares is issued at the regular monthly meetings in May and November.

Booklet describing the operation of the Bank will be mailed on request and explanation in greater detail to those calling at this office.

Address all communications to the Bank and not to Individuals.

FOLLOW THE TRAIL

"Life is full of new beginnings"

C-Q-D!

When we get your wireless call for HELP, we will come to the rescue with good old PRINTER'S INK

GOOD ADVERTISING HAS SAVED MANY BUSINESS MEN FROM FINANCIAL SHIPWRECK

Ladies! Save Money and Keep in Style by Reading McCall's Magazine and Using McCall Patterns

McCall's Magazine will help you dress stylishly at a small expense by keeping you posted on latest fashions in clothes and hats. New Fashion Book in each issue, also valuable information on all home and personal matters, only 50c a year, including a free pattern. Subscribe today or send for free sample copy.

McCall Patterns will enable you to make up your own home, with your own hands, clothes for yourself and children which will be perfect in style and fit. Prices range from 10 to 50 cents. Send for free Pattern Catalogue.

We Will Give You Fine Presents for getting subscriptions among your friends. Send for free Premium Catalogue and Cash Prize Offer.

THE McCALL COMPANY, 239 to 249 West 37th St., NEW YORK

Legal Notices.

OFFICE OF HENRY W. SAVAGE
By ALBERT AMMANN, Auctioneer
7 Pemberton Square, Boston

Mortgagee's Sale.

By virtue of the power of sale contained in a certain mortgage deed given by Warren B. Call to Nellie R. Ogden, dated Sept. 1, 1909, recorded with Middlesex So. Dist. Deeds, Book 3466, Page 139, for breach of the condition in said mortgage contained and for the purpose of foreclosing the same will be sold at public auction on the premises hereinafter described

SATURDAY, Sept. 10, 1910 at 2 o'clock in the afternoon

all and singular the premises conveyed by said mortgage and described substantially as follows:

A certain parcel of land with the buildings thereon situated on Ogden avenue in Winchester, Mass., being lot 13 on a plan of land in Winchester drawn by W. F. Dow, C. E., dated Sept. 1909, recorded with Middlesex So. Dist. Deeds, Plan Book 175, Plan 19, and bounded: Southwesterly by Ogden avenue 50 feet, northwesterly by lot now or late of Charles T. Summers and Gilbert, northeasterly by land now or late of Marshall Summers 60 feet, northwesterly by lot 17 on said plan 37 and 5/10 feet, containing 5465 square feet, also the fee to the centre of said Ogden avenue as far as said avenue abuts upon said lot 13, and the right of way to and from said lot 13 through said Ogden avenue, and through the extension thereof to Main street shown on said plan and now known as Summers Road. The premises will be sold subject to a mortgage of $1500, duly recorded, to a certain interest thereon, and to the reservations and restrictions contained in the deed of Charles T. Summers to Nellie R. Ogden, dated Apr. 30, 1909, duly recorded in Book 3453, Page 20, so far as the same are now in force and applicable. Also subject to all unpaid taxes or other municipal assessments, and to outstanding tax titles if any there are. $200 cash deposit. Other terms at sale. Full information may be had by inquiry of Albert Ammann at the address given above.

BESSIE W. HAZARD,
Assignee and present holder of said mortgage.
aug19,26, sep2

ASHES REMOVED.

Look out for your ash barrels! Charles Smith will keep them emptied and keep your cellar as clean as a kitchen floor. Will call as promptly for one barrel as for ten. Prompt and neat cellar ash man in town. Drop a postal to 47 Harvard St., or telephone 331-5 Winchester.

AT
Fine Job Printing STAR OFFICE

Killing a Bull Without a Weapon.

Cayetano, a famous Spanish toreador, once was strolling across a meadow with a couple of friends when his attention was attracted by an old and infuriated bull which was galloping toward them with lowered head and erect tail. Cayetano had no weapon, not even a cane, but he seized a dust coat which one of his friends was carrying over his arm. As soon as the bull got close to them Cayetano bade his companions make their escape while he engaged the animal's attention. Using the coat as a capa, he drove the bull crazy with fury, stepping aside with the deftest agility at each of the animal's charges. In this manner he caused the bull to turn sharply in the midst of its onward rushes until finally an ominous crack was heard, and the bull fell in a heap, with its backbone broken by the sudden wrench given by the animal's abrupt swerve.

A Lincoln Anecdote.

Jaspar Alum Counsel tells the following anecdote of Lincoln in the Metropolitan Magazine:

"One of the comical characters in Washington during the war was jolly old Isaac Newton, the Philadelphia Quaker whom Lincoln appointed commissioner of agriculture—a new office just created by congress. Newton, who tried and at the same time amused the president, had made his reputation on a dairy farm. Beyond this he knew little of agriculture.

"Hearing which, I could not refrain from asking Lincoln why he had appointed such an ignorant man to the office.

"'Because I think he's competent enough to attend to all the agriculture we will have till the war is ended,' was the answer."

The Long Silence.

"Yes, we are pretty comfortably fixed here," admitted a veteran employee in the reading room of the Congressional library when a visitor envied him his soft berth and comfortable surroundings. "But there's one thing we long for—yes, thirst for with a burning thirst. That's noise—a real, nerve racking, ear splitting noise. The long hours of soft silence, the dead stillness of everything about, grows so oppressive that at times we could shriek out. We get into a sort of sick-room hush and a low tone of voice that finally degenerates into a whisper even at the telephone. Give us an occasional battery of artillery or a roaring lion or a steam calliope. Even a squalling baby would help some."—Washington Star.

Just a Blunder.

Sir Upteee Monless (who has got old Coldkash in a corner at the club)—Mr. Coldkash, your daughter is the idol of my life, the one hope and aim of my existence. Might I dare hope that some day I may be permitted to call her wife?

Mr. Coldkash (astounded)—But, my dear sir, I have no daughter.

Sir Upteee M.—Oh, pardon me! Somebody told me that you had. Let's have a drink.—London Scraps.

The Circus Band.

Over the hills and far away,
I hear the horns of the circus play,
Every day more and more clear
As the gilded caravan draws near.
"Oom-pah-oom!" goes the slide trombone,
With a festive note in its strident tone,
While the fluttering tips of banners gay
Wave over the hills and far away.

There's nothing can thrill in this whole broad land
Like the blare and the glare of the circus band
The tunes are old and the playing's lame,
But you tap to the music all the same.
The "Oom-pah-oom!" of the slide trombone
Has a potent lilt to its strident tone,
And hints of sawdust and canvas stray
From over the hills and far away.

—Springfield Republican Review.

Ingratitude.

Hallrume had invited his friend Hungerford to dinner at Mrs. Skantlebile's boarding house.

"How's this for a chicken dinner, old man?" whispered Hallrume proudly.

"Just about it," said Hungerford roguishly, "but I usually eat more than a chicken does."—Illustrated Sunday Magazine.

His Plea.

"I cannot sing the old songs!" she yelled with all her might
The young man who was calling thought some of taking flight
"I cannot sing the old songs!" she whooped a second time.
The caller sat and listened with fortitude sublime.

She turned the music over and pounded on the keys,
Then screeched again more loudly. He fell upon his knees.
"I cannot sing the old songs!" she bellowed. With a sigh
He rose and wildly pleaded, "For God's sake do not try!"

—Chicago Record-Herald.

Up the Rhine.

Mrs. Robinson—And were you up the Rhine?

Mrs. De Jones (just returned from a continental trip)—I should think so—right to the very top. What a splendid view there is from the summit!—Tit-Bits.

The Smitten Smite.

"Ma, Bess hit me," remarked Willie, confidentially.

"You are very calm, my boy, I fear," remonstrated his mother. "What person have you for saying such a thing?"

"Cause she's always running up and hiding me in the back."—New York Times.

Season's Acrostic.

Sifting sand
Ease everywhere,
Attractive attire.
Shimmering shells.
Happy sunshine.
Omnipresent ozone.
Rocky rendezvous.
Exquisite errantry. —Life.

The Decoy.

"I notice," said the man to the parson, "that, although I am in the front pew, there is always a five dollar bill on the collection plate when it comes to me. Is that the contribution of the man who takes up the collection?"

"Not at all," replied the parson, who believed in business methods. "That's our decoy."—Detroit Free Press.

She Thought Right.

Mrs. Young—I want to get a divorce from my husband. Lawyer—Well, what are your charges? Mrs. Young—My charges? Mercy! I thought I'd have to pay you.—Boston Transcript.

A Duke's Maxim.

It was a maxim of the first Duke of Portland, who was a great lover of race horses, that there were only two places where all men are equal—on the turf and under the turf.

Sir Walter's Knock.

"Ruff on the cloak," remarked Sir Walter Raleigh as he spread down his velvet garment before Queen Elizabeth. He could not resist giving her this little wrap.

Just the Contrary.

"I suppose you're one of those idiots that touch wet paint to see if it's dry."

"No, I'm not. I touch it to see if it's wet."—London Punch.

YOU CAN'T MOVE A LOT OF LAND.

It's there to stay.

Therefore, when buying a lot you want to be sure that it is in just the right location.

It should be in a location where the population is increasing. That will make the lot worth more from year to year.

In case, too, that you should want to sell, location is most important. That is worth considering.

Lots on Sheffield West.

Have every advantage and there are only a few of them left.

GEO. ADAMS WOODS,
15 State Street, Boston, Mass.
Winchester Office, Waterfield Building.
Telephones 5873 and 5874 Main
Real Estate, Mortgages and Insurance.

NEWSY PARAGRAPHS.

Mrs. Frank Flowers returned last week from a visit to New York.

Mrs. Clarence E. Clemson is visiting friends in Newark, N. J., and New York.

Mr. and Mrs. Clyde Bell have been visiting relatives in town.

Our new souvenir post cards are here, 30 new views of Winchester. Wilson the Stationer.

Mr. and Mrs. James W. Skillings and daughter, Miss Alice Skillings, have returned from a summer spent at Moose Island, Me.

Mr. and Mrs. George W. Dearborn have returned from a stay at Bethlehem, N. H.

Chief Irving L. Symmes of the fire department is now in Syracuse last week attending the convention of the International Association of Fire Engineers. He was accompanied by Mrs. Symmes.

Mr. Reuben C. Hawes has sold his house on Main street near Fairview terrace to Dr. Ralph Putnam, who will occupy the premises.

Miss Mary Kelley has returned to her home after spending two months at Chester, N. H.

Irving Hubbardt, Augustus Delorey Roger and William Noonan returned home after camping two weeks at South Weymouth this week.

Ladies and Gents Tailoring, Dyeing, Steam, Naptha and Dry Cleaning, Remodeling and Repairing. All our cleaning and dyeing is done by the L. H. Dabo Co., insuring you the highest class work. Winchester Clothes Cleaning Co., 526 Main street. Tel. 289-1.

FLOWERS

For all occasions. We employ the best expert designers and decorators.

J. NEWMAN & SONS Corp.
Tel. 4410 Main 24 Tremont St.

NEWSY PARAGRAPHS.

Mr. Charles G. Thompson is spending the next three weeks at North Haven, Me.

Dr. and Mrs. Benj. T. Church have returned from Sakonnet, R. I., where they spent the month of August.

During the fifteen games of the Winchester A. A. played up to last week Saturday, O'Connor had a record of 15 hits and Joe Kenney of 13.

Mr. and Mrs. John E. Livor and daughter have returned from a summer spent at Winthrop Highlands, where they were registered at the Cliff House.

Mr. and Mrs. Frank A. Cutting and family return tomorrow from their camp at St. Regis Falls in the Adirondacks.

John Gillick of Everett avenue leaves in a few days for Ireland where he will remain permanently. He is widely known among the west side residents, having been in the employ of the Chapin family for many years.

Our new souvenir post cards are here, 30 new views of Winchester. Wilson the Stationer.

George C. Ogden has sold the first house erected by him on the large tract of land at Symmes Corner to Dr. Benjamin Lewis, who will occupy the middle of this month. The house is of cement construction and situated at the corner of Ridgefield and Edgehill roads, having a commanding site.

Sanderson, Electrician. Tel. 355-2.

Mr. and Mrs. Ralph S. Vinal of Glenwood will sail for Europe on the White Star steamer "Cymric" next Tuesday, Sept. 6th. Their itinerary includes England, Holland, France, Switzerland and Italy, and their return passage will be made from Naples the last part of November. Mr. Vinal is well known in Winchester from his work on our much discussed grade crossing question and as well by several attractive houses and landscape developments, such as Sheffield West, which have added materially to the artistic improvement of the town.

IF YOU have a house which you would like to rent, be sure and have it listed with us. The fact that our advertisements of Winchester property are constantly before the public, accounts in a great measure for the numerous applications received by us the past week for houses for rent.

EDWARD T. HARRINGTON CO

REAL ESTATE — WINCHESTER

WHEN IT'S HOT

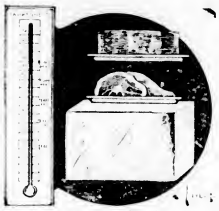

Leave your Meat Order with us and you'll rid yourself of worry and be sure of good meats.

MEAT ON ICE

is our business. We deliver it when you want it and in good condition. Leave it to us and you won't have any worry about your steaks, chops and roasts. Our service is prompt and the prices reasonable.

RICHARDSON'S MARKET

Groceries and Meats
Telephone 410--470
10--12 PLEASANT STREET.

NEWSY PARAGRAPHS.

Miss Elizabeth Doherty of Canal street left Saturday for Jefferson, Mass., where she will be a guest at the Elmwood Hotel over Labor Day.

Mrs. Elmer Davis is spending her vacation with relatives at New Canaan, Conn.

The employees of the Beggs and Cobb Company factories held an outing Saturday at the Pines in Winchester.

The new combination automobile chemical and hose, recently built for the Belmont fire department, visited the central fire station on Saturday on its way down from Lowell, where its chemical tanks were installed. Chief Symmes looked the combination over and pronounced it a good one, although preferring a straight chemical for Winchester. This is the one piece of apparatus which the town badly needs, and the chief hopes to have the power driven when it comes. Malden has recently installed an automobile chemical, which is doing good work.

Mrs. F. E. Hollins has returned from a summer spent at Colebrook, N. H.

Mr. and Mrs. W. M. Smith have returned from West Harbor, Me., where they have been spending the summer.

Mr. and Mrs. E. Abbott Bradlee, formerly of this town, are now living at New Ipswich, N. H.

The town of Wakefield is complaining that it has been overlooked in the apportionment of the Metropolitan parks and boulevards, and desires a boulevard constructed which will connect that town with Spot Pond reservation.

The play at the Winchester Country Club this Saturday afternoon will be a medal play, the best eight net scores to qualify for the fall cup. On Monday morning there will be a bogey handicap, and in the afternoon there will be mixed foursomes.

Mr. and Mrs. Ralph S. Vinal of Glenwood sail next Tuesday for a three months' trip abroad.

Mr. and Mrs. Charles E. Kent returned last week from an extended trip to the Northwest and Alaska.

Our store will now be open on Wednesday afternoons. Come in and see us on Wednesday or on any other day. We have a complete line of kitchen goods, etc. Fair and courteous treatment. Prices right. Mills, 19 Pleasant street.

Mr. and Mrs. George H. Rice are home from Mt. Vernon, N. H., where they have been registered during the summer at The Grand.

Miss Mildred Davis is spending two weeks at Mountain View House, North Woodstock, N. H.

Mr. and Mrs. John Park and family have returned from a stay at Hudson, N. H.

Our new souvenir post cards are here, 30 new views of Winchester. Wilson the Stationer.

Early Sunday morning Officer Harrold took a South Boston man into custody who appeared somewhat demented and was scantily clad. During the day relatives took him to his home. The man was in bad health and had left his home during the absence of his attendant, evidently walking as far as Cutter village, where he was stopped by Officer Harrold during the night.

Saddle horses to let at Blaisdell's Stable. Tel. 211-1.

Miss Helen Davis has returned from a two weeks' visit to North Woodstock.

Mrs. Richard Glendon and two sons, Daniel and Louis and daughter Annie have returned from Saint Mary's Ont., Canada, after spending two weeks' visiting friends.

Miss Mary Nelson of Bristol, R. I., is spending her vacation with Mrs. Margaret Tyler, Canal street.

Miss Marie McCormick of New York is spending her vacation at the home of her cousin, Miss Marion Wilson, on Lincoln street.

Mrs. John L. Ferris and daughter have returned from Plymouth, N. H., where they have been spending the summer.

Lawn mowers sharpened and repaired at Central Hardware Store, 15 Pleasant street. Tel. 189-5. ap15.tf

NEWSY PARAGRAPHS.

Mrs. S. F. Gott and son, Philip, returned Monday from a very pleasant visit at West Harpswell, Me.

Mr. and Mrs. James Hinds of Forest street, returned last Saturday from a six weeks' trip to Europe. They had a most delightful time; visited about all the principal cities and witnessed the Passion Play.

Mr. Rufus Bridges of Lincoln street, the well known boot maker, is now almost totally blind. Some time ago one of his eyes practically gave out and now the other has likewise become affected.

Mr. J. S. Wyman of Wilson street has sold his barn to Mr. Augustus Collin, who has removed it to his land on Fairmount street.

Mrs. Wm. Kneeland of Highland avenue, is slowly improving. She has been ill all summer.

Mr. McGown of Lebanon street moved this week to Springfield where he will make his future home.

Mr. R. M. Armstrong and family of Highland avenue, have returned from Friendship, Me., where they have been passing the summer.

Shrubs, Trees, Vines and Rose bushes We grow them, sell them and plant them California Privet and Berberis Thunbergii for hedging one of our specialties
A. M. TUTTLE & CO.,
Tel. 42. Melrose, Mass.

Mr. Herbert Wadsworth has moved into his handsome new house on Highland avenue at the head of Park avenue.

Mr. and Mrs. Charles E. Corey will sail Saturday on the Baltic for an extended trip abroad.

Mr. and Mrs. Theodore P. Wilson returned Monday from a three weeks' trip to Point of Pines, Edward Island and Halifax, N. S.

Hemstitching, Pleating, Eyelet Work, Stitching, Buttons, Button Holes, Scarfs, Ties, Collars, Cuffs, Ruffles, Lace Goods, Ribbons, Gloves, Hosiery, Corsets, Underwear, Dresses, Waists, Skirts, Kimonos, Aprons, Children's Wear, Infants' Wear, Sewing Machines, Needles, Attachments, Repairs, Oil, Shoes. Tel. 154-3.

Mr. and Mrs. Arthur G. Williams are home from a summer spent at North Weymouth and are occupying their new home at No. 114 Highland avenue.

Mr. and Mrs. William C. Sache have returned from their cottage at Kennebunk Beach.

Mr. and Mrs. William H. Corliss and son are stopping at Harwichport. Their house on Fells road is being occupied during their absence by Rev. P. I. Osborne.

Our first order of bill note paper arrived this week. Wilson the Stationer.

Baby carriages repaired at Central Hardware Store, 15 Pleasant street. tf

THE WINCHESTER PRIVATE DAY SCHOOL.

Will reopen Wednesday, Sept. 21. Primary and preparatory courses for girls and boys under fifteen years. Address, Miss Ella M. Emerson, principal, Church street. Telephone 284-2. ag26tf

First Aid to the Thirsty

KNIGHTS SODA WATER WITH ICE CREAM

KNIGHTS IS RIGHT!

KNIGHT'S PHARMACY
MAIN AND CHURCH STS.

SCHOOL OPENS

WEDNESDAY, SEPT. 7

Black Cat Stockings are the kind the school children need. They are unequaled for hard wear; both black and tan in **15c** and **25c** quality.

School Bags in variety 25c and 50c
Handkerchiefs, all linen, for children 5c
Soisette Shirts, soft collars, for school wear, $1.00
Boys' Blouses, with and without collars 50c
Umbrellas 50c, 98c
School Dresses for girls in well made washable ginghams, 59c

DOUBLE LEGAL STAMPS
Saturday Afternoons and Evenings

FRANKLIN E. BARNES & CO.
Tel. 352-2 MAIN STREET, WINCHESTER

Established 1885

George E. Pratt & Co.

Plumbers and Tinsmiths

Jobbing Promptly Attended to

Hot Water Boilers, Furnaces, Stoves, Repaired

Lyceum Building

Newsy Paragraphs.

Mrs. William Buckley of Cambridge street, who has just returned from a vacation, has been the recipient of a great deal of sympathy from many friends because of being an unwilling passenger on a steamer to Halifax, N. S. So widespread are the condolences, that the STAR, in order to set matters aright, will state that it was Mrs. William P. Buckley of Washington street who did not hear the whistle blow and as a consequence was compelled to take the long sea trip to Halifax, N. S. This incident was printed in the STAR two weeks ago, when the correct initials were given, but nevertheless it appears that Mrs. Buckley of Cambridge street was credited by many persons as being the victim of the enforced sea trip.

Mr. and Mrs. Charles C. Rogers are spending the month of September at Sanbornville, N. H.

Mr. and Mrs. Albert Edmund Brown returned last week from their two month's European trip. For the present they will make their home in Winter Hill.

Miss Ruth Manson of Mt. Pleasant, Mass., is staying with Mrs. Lamott on Lake street.

Mr. and Mrs. William C. Wade returned home last Saturday after spending three month's at Auburn, Maine.

Now is the time to have your lawn mower shar, ened and repaired at Central Hardware Store. Tel. 189-5. 15 Pleasant street. ap9tf.

Mr. Dwight Cabot has entered the employ of the Middlesex County National Bank as clerk, filling the position of Mr. Arthur S. Dearborn, who recently resigned to go to Woodstock, N. H.

Messrs. Kelley & Hawes Co's brick fire-proof storage building on Park street affords safe and clean storage for furniture and valuables. This is the best equipped and safest storage building in this section and patrons are assured that their goods will receive the best of care and attention.

JUST RECEIVED
OUR FALL STOCK OF

Garbage Pails and Flower Pots

Heavy Galvanized Iron Garbage Pails with Extra Deep Covers.

From 35c to $2.00

Flower Pots and Bulb Pans

ALL SIZES

HERSEY HARDWARE CO.
"The Store of Quality."

Work Guaranteed Prices Reasonable

George F. Crandall
Painter & Whitener

Jobbing of all kinds promptly attended to

29 CLAREMON STREET
Somerville, Mass.
je24tm*

Fall Sale of Children's Wearing Apparel

Broken sizes of Boys' Jersey and Balbriggan Shirts and Drawers, 25c and 38c values, 15c.
Boys' Athletic Shirts, 15c.
Short Jersey Shaped Pants, 15c values, 10c.
High Neck and Short Sleeve, also Low Neck and Short Sleeve Jersey Vests, 15c values, 10c.
Children's 12 1-2c Cotton Drawers, 10c.
Misses' Trimmed Cotton Drawers, sizes 1 and 3, value 25c, price 19c.
38c and 50c Trimmed Misses' White Shirts (soiled) 29c.
Children's Black 10c hose, sizes 4 1-2 to 6 1-2, 7c or 4 pair for 25c.
Misses' Plain Black Hose with white feet, sizes 5 1-2 to 8, 25c value, 15c.
5 Middy Dresses, white trimmed with blue, sold all the season for $1.25, sale price 89c.
Misses' $1.00—$1.25 Trimmed Hats, 50c.
Boys' Straw Hats, 19c.
Boys' Khaki Pants in small sizes, 25c values, 12 1-2c.
Ladies' Low Neck Sleeveless Vests, 12 1-2c values, 7c or 4 for 25c.
25c Open and Closed Drawers, 19c.
A few fitted Corset Covers, 5c each.
Colored Gingham Petticoats at 19c.

The F. J. Bowser Dry Goods Store
Centre of Good Values

PUBLIC LIBRARY,
WINCHESTER,
MASS.

THE WINCHESTER STAR.

VOL. XXX. NO. 10. WINCHESTER, MASS., FRIDAY, SEPTEMBER 9, 1910. PRICE, FIVE CENTS

DISCOVERED IN TIME.

Engineer Hinds House Damaged by Fire.

A fire in the house of Town Engineer Hinds on Forest street was discovered in time to prevent a serious loss last Sunday evening. Mr. and Mrs. Hinds had returned from a European trip only a few days before, and early Sunday evening they spent about an hour in inspecting their vegetables and handsome flower garden. On entering the house about seven o'clock, Mr. Hinds smelled smoke, but thinking that it was burning brush in the neighborhood paid but little attention to it. Shortly after Mrs. Hinds having occasion to go up stairs, was confronted with a cloud of smoke on opening a door at the rear of the house. Her screams of fire soon brought Mr. Hinds to the scene. At about this time Mr. J. A. Laraway, who lives close by discovered flames breaking through the roof at the back part of the house. A telephone call was immediately sent to the Central fire station and despite the long run the department was soon on the scene and busily engaged in fighting the fire which was between the walls, ceilings and floor—hard places to get at. In the meantime neighbors were hard at work getting the costly furniture and bric-a-brac, which had accumulated from many trips abroad, to a place of safety, so that the loss in this particular was not extensive.

To extinguish the fire much tearing down and cutting was necessary and this with the water and smoke will constitute the principle loss which is considerable.

The cause of the fire is unknown. There was no fire in the stove during the afternoon. Had the fire been discovered later in the night the result might have been more disastrous.

RACES LARGELY CONTESTED.

One of the best programs of water sports given in a long time was held at the Winchester Boat Club on Monday afternoon before a large audience. The races were largely contested, the numerous entries taxing the ability of the committee in charge to its utmost. The members of the Medford Boat Club were invited guests and some of the prizes were taken by them. Two races for ladies were held, a number of the feminine paddlers of the club contesting. The events opened at 2.30 and continued until six o'clock.

Following is the summary:

Single blade — first, John Sheridan; second, James Newman.

Tandem single — first, Alby Walkling and Waldo Manson of Medford; second, Fred Bates and Roy Pratt of Winchester.

Tail end race —first, Fred Bates; second, George Cummings.

Tandem tail end race—first, Frank Gerlach and Leon Tuck second, Hermann D. Murphy and James Newman.

Tandem, lady and gentleman—first Miss Eliza Twombly and George Cummings, second, Miss Ruth Pettengill and E. Russell Murphy.

Tip-over race — first, George Cummings; second, Ernest Evans.

Dress swim — first, George Cummings; second, George French.

Ladies' single — first, Miss Amy Newman; second, Miss Ruth Sleeper.

Tilting — won by August Guilford and James Newman.

In the evening the first of the fall dances was held, the severe rain somewhat interfering with the attendance.

TWO INSTRUCTIVE BOOKS.

The Metcalf-Ralfer Language series is the title of two books compiled by Robert C. Metcalf, former supervisor of the Boston and of the Winchester schools, and Augustine L. Ralfer, assistant superintendent of schools of Boston. This series is based upon the new course in English, prepared under the direction of the Board of Superintendents of the City of Boston, by a committee consisting of an assistant superintendent, principal of districts, a Boston Normal School teacher, and teachers from each of the grades. Book One presents a systematic and well graded study of the English language for use in the fourth, fifth and sixth years of the elementary schools. Book Two is designed for the higher grades of the elementary schools and is divided into two parts: Part I being a continuation of the language work of the first book; and Part II a grammar.

These books are published by the American Book Company, Boston. Price 40 and 50 cents per copy for books one and two respectively.

WATERS—FREEMAN.

Mr. Leonard Orson Waters of Boston, formerly of this town, son of Mr. and Mrs. Charles A. Waters, and Miss Lillias Ford Freeman, of Somerville were married on Tuesday at the home of the groom's parents, Myrtle street.

OUR PUBLIC SCHOOLS.

Whoever reads Prof. Swift's book on "Mind in the Making" must be impressed by his remarks on the danger of misjudging a child's capacity for real scholarship by his success or failure in the elementary schools into the secondary schools and colleges. Prof. Swift point to a large number of cases of men and women who became famous scholars, of invaluable worth to society and humanity, whose early school life gave little, if any, indication of future greatness, and whose parents and teachers were far from being satisfied with their work in early school days. I will mention a few of the many names cited by the professor to illustrate his argument.

(1) Linnaeus, the famous botanist, whose teacher advised the child's father to make a cobbler of him because he didn't seem fit for any higher employment. (2) Charles Darwin, whose theory of evolution has revolutionized the thought of the world. He says of himself, "I stood neither high nor low in my classes, and my father once said to me, 'You care for nothing but shooting, dogs, and rat catching, and you will be a disgrace to yourself and to all your family.'" (3) Harriet Martineau's parents considered her mind dull and unobservant. Her music teacher said to her, "You have no more mind than the music book." (4) William H. Seward's teacher once reported to the boys' father that William was too stupid to learn, and yet he became a United States Senator, in President Lincoln's cabinet. (5) Patrick Henry was a poor scholar, and spent much of his time in hunting and fishing. He awakened in middle life. Much the same could be said of Gen. U. S. Grant.

It would be easy to fill columns with illustrations of famous men and women who showed no signs of greatness until their school-days were practically over.

All this information gained by the persevering industry of Prof. Swift, and the deductions made from the mass of material which he had collected, are of the greatest value to parents and teachers. Many of us, grown ups, who are either teachers or parents, or both, have failed to read aright the possibilities of our children, and consequently have contributed indirectly to the wreckage, or partial failure of lives which is evident in almost every community. Many of these lives might have added much to the intellectual and moral uplift of the community, and to the happiness of the world. When we fully appreciate the importance of understanding the possibilities of a child entrused to us, and the importance of just judgment and kindly direction, we shall gird ourselves with renewed energy for our work. Much reading, much thought, much careful study, and unlimited patience and good temper, will be necessary, and the reward will be commensurate with our efforts.

From the facts stated above, let no one say that because so many men and women, whose early lives gave little promise of future greatness, achieved distinction and became benefactors to their race, therefore it may safely be left to chance, or to a kind Providence, to right the wrongs to children while under the care of parents and teachers. A little careful study and observation will show that neither chance nor kind Providence is wholly responsible for the development of dull, indotent, or unruly children into strong men and women, who will win honors for themselves, and become benefactors to the world. Some mysterious inheritance from an unknown ancestor, some fortunate chain of circumstances, may have been the real force which has so changed the life of an unpromising youth that he is ultimately transformed into a worthy citizen.

These wonderful changes in the lives of young men and women take place during the adolescent period, say from fourteen to twenty years of age. During all these years young people need the loving, sympathetic companionship of parents and teachers more than in any other period of their lives. At this time mothers and fathers should be intimate comrades of their children, guiding them into right ways, checking untoward impulses, and giving freely of love and sympathy, the most potent influences in the development of children from youth to manhood or womanhood.

R. C. M.

DAINTY SWEETS.

The daintiest and most appetizing basket of sweets that we have ever seen came from the store of Page and Shaw of West street Boston. The dainty basket was interwoven with pale blue ribbon and rosettes of the same color, while the raised cover revealed the highest type of the confectioner's art in the variety of chocolates and bon bons, and favors. The establishment is well named the "Small shop of fine candies" as all know who have occasion to visit it, or inspect the display in the windows. For pure confectionery of the latest creation attractively put up we recommend the store of Page & Shaw and your best girl or lady friends will agree with us.

A BUSY SEASON.

Water Department has Much Urgent Work.

This has been a busy season for the Water Department because of the large amount of new work and the replacing of the old cement pipe with cast iron at critical points about the town. A large amount of this work was done on Washington street and to a lesser degree on Vine street, and other places, while in the vicinity of the felt mill at Cutter Village the old pipe was replaced with a larger main for the purposes of fire protection. New house connections and the installing of meters have been further factors in helping to keep the men of the department busy.

The first part of the year the members of the Water Board were all at sea as to just how much work they could do during the year. Previous to the March meeting the Board had outlined its work for the year, and it was all important work, too. The revenue comes from the water rate receipts, and the Board has a fair idea of what they will foot up to, and with this in view the season's work was laid out and planned for. The Appropriations Committee, in order to keep the tax rate down recommended that $5,000 of the rates be diverted for other town purposes. The members of the Board did not protest as strongly as they might and the result was that that amount was taken away from them. This, of course, curtailed to a considerable extent the prearranged work. Then there was the uncertainty of just how much money they would have to carry them through the year. Previous to the installation of meters the water rates were paid in advance, but in the case of meters the money is not received until the close of the six months when the rates are due—July and January.

Not knowing what the income was to be, only the most urgent work was undertaken until the amount could be ascertained in July. This necessarily held back much of the work that had been planned, so that when July arrived and the Board found out just how much money it would have, the department men were kept on the jump attending to the most urgent requirements and they will have more than they can do before cold weather sets in, provided the money holds out. This is somewhat doubtful considering that the amount estimated as necessary for the year was cut down $5,000, as is stated above.

Some needful work will have to go over until next year, as only that which was absolutely necessary has and is being done.

Among the things that will have to lay over will, in all probability, be the extension of the water main on Forest street, to the house of Mr. Stockwell which is partly in Winchester and partly in Stoneham. It is estimated that this work will cost $1,050, the distance being 700 feet, the trench to be blasted through solid ledge the entire distance.

It will be remembered that at the annual town meeting the Board was instructed to lay this extension, but because of other more urgent work, lack of time and the decreased appropriation this will probably have to go over until next year, when a special appropriation may be asked for.

It will also be remembered that a few weeks after this vote of instruction had been passed, the STAR disclosed the fact that the Water Board had agreed to lay a two inch pipe from the end of the present main across land of Mr. Stockwell to his house free of cost to him, and that he refused to accept of the offer, insisting that the main be laid through the street to the front of his house. The reason for the Board making this offer was to save to the town the heavy expense that would be necessary to cut the trench through the solid rock to this one house that lies only partly in Winchester and they should be commended for their desire to save this money to the town.

A special appropriation should be made at the March meeting for the extension of this main.

Next year the Water Board will find easier sailing, as they will know just how much money they will have at their disposal.

MARSH—HEATH.

At noon on Monday, September 5th, Mr. Walter Wilder Marsh of this town and Miss Clara Bell Heath of Boxford were united in marriage by Rev. J. Wynne Jones' pastor of Christ's Church, Swansea, Mass. The ceremony took place at Swansea, being solemnized in the presence of immediate friends of the couple. Their only attendant was Miss Edith Jones of Chelsea, who acted as ring bearer. Following the ceremony a wedding luncheon was served at the church rectory. Mr. and Mrs. Marsh will make their home on High street this town.

WERE ON GOV. COBB.

Mrs. George E. Pratt of Wildwood street, with her son Kenneth and daughter Barbara, were among the passengers on the steamer Gov. Cobb last Tuesday afternoon when it collided in the harbor with the City of Gloucester. They were returning from Portland, Me., where they had been spending Labor Day with friends. None of the party were particularly frightened over the collision and state that the reports of the panic following the crash were greatly exaggerated.

SCHOOL NOTES.

Amasa Bowles, master in the High school, commenced coaching the foot ball eleven on Wednesday, eighteen candidates presenting themselves on Manchester Field for practice.

It is expected that the playground apparatus placed on the grounds at the Chapin school this summer will be allowed to remain for use by the scholars under the supervision of the teachers.

The classes in cooking at the High school will begin next week. These are open to all girls of the town between the ages of 14 and 21 years, whether attending school or not.

Supervisor of Music, Albert E. Brown, will be in Winchester on Mondays, Tuesdays and Thursdays of each week, giving Wednesdays and Fridays to the Lowell Normal School.

Miss Margaret E. Hill, supervisor of drawing will teach in the Winchester schools on Tuesdays, Wednesdays, Thursdays and Fridays. Owing to ill health she will not commence her duties this month, her work being taken by Miss Margaret Cate of this town, a graduate of the Normal Art School, class of '09. Miss Cate also took special work last winter in the art.

Miss Ethel Woodbury of the Wyman school staff will not assume her duties this month owing to sickness. Her place will be filled by Miss Mary E. Lovell of Waltham. Children who were in the kindergartens last year will be admitted to the first grade if still under the age of 5 1-2 years. Other children must be 5 1-2 years before Oct. 1st to gain admittance.

SCHOOL REGISTRATION.

Following is the registration in the various school buildings on the first day of school:

WADLEIGH SCHOOL.	
Miss Bartholomew, 5th grade,	39
" Estes, 6th grade,	45
" Moore, 6th "	31
" Rhodes, 8th "	38
" Tait, 8th "	41
" O'Sullivan, adv. 7th grade,	41
" Hills, adv. 7th grade,	36
" Sprague, 7th "	46
Total	317
PRINCE SCHOOL.	
Miss Spencer, adv. 6th grade,	31
" Hopkins, adv. " "	37
" Marden, 6th grade,	39
" Hawes, kindergarten	10
Total	117
CHAPIN SCHOOL.	
Mr. O'Donnell, 6th grade,	39
Miss Lyons, 5th grade,	28
" Reagan, 5th "	32
" Young, 4th "	34
" Hanson, 3rd "	31
" Cameron, 2nd grade,	31
" Hurley, 1st grade,	39
" Taylor, kindergarten,	23
Total	257
GIFFORD SCHOOL.	
Miss Wood 5th grade,	36
" Howard, 4th grade,	32
" Symmes, 3rd "	17
" Symmes adv. 5th grade,	12
" Jepson, 2nd "	13
" " 1st "	13
Total	123
HIGHLAND SCHOOL.	
Miss Small, 3rd grade,	13
" " 4th "	8
" Clark, 2nd "	17
" " 1st "	23
Total	61
MYSTIC SCHOOL.	
Miss Dodge, 1st 9, 2nd 8, 3rd 8	
Total	25
RUMFORD SCHOOL.	
Miss Riley, 4th grade,	48
" Cullen, 3rd "	43
" Noyes, 2nd "	41
" Doherty, 1st "	40
Total	172
WASHINGTON SCHOOL.	
Miss Barr, 5th 22, 4th 16	
" Davis, 3rd 24, 4th 16	
" Rockwood, 2nd 16, 1st 15	
Total	109
WYMAN SCHOOL.	
Miss Mason, 5th grade,	34
" Todd, 4th 14, 3rd 22	
" Woodbury, 2d 14, 1st 13	
Total	97

CLARIGOLD MUSICALES.

A series of three consecutive Sunday afternoon musicales at Clarigold Hall, on Woburn-Reading line, is being arranged by Mr. Lewis, who will play some of his father's manuscript compositions for organ and piano. Vocal and other talent will assist. This coming Sunday, Sept. 11, Miss Beatey of Hyde Park, soprano soloist of Woburn Unitarian Church, and Mr. Manson, tenor from Melrose will sing. Visitors welcome. Leave Winchester Centre on 2.22 car to Woburn Centre, transfer to Reading line.

A PROTEST.

Objects to Garage in Residential Section.

EDITOR OF THE STAR:

Dear Sir:—Will you kindly allow me a little space in your next issue of the STAR, in which to make an appeal to my townspeople.

Within the past few weeks the property at No. 8 Glen road has been bought for the purpose of conducting a public garage. The building to be used for this purpose is the old wooden warehouse formerly owned by Messrs. Kelley and Hawes, and which was originally used by them for storage of furniture, etc. Latterly, the building has been used only as an overflow from their new warehouse in the centre. The old building has long been unsightly, but owing to the upward trend of all property in that part of the town, it was regarded as a mere question of time when it would be removed.

Now it has become a menace to all property in the vicinity and we should all unite to prevent this project from being carried out. It has been stated by the purchaser that she intends to use "all the land, for purposes connected with the garage," thus bringing into the heart of one of our residential sections a business which will be a nuisance to the abutters, and a lasting injury to all property in that part of the town. It will tend to cheapen and ruin what is now a purely residential section. Will the people of Winchester respond to this earnest appeal to their pride in the town, which has so far been called the most beautiful of all the Boston suburbs?

Such a business conducted in the rear of a private residence and closely surrounded by dwelling houses will be a menace from fire on account of the large amount of gasolene on the premises, and also from the careless habits of mechanicians who will necessarily be employed. In this connection let me call attention to the recent disastrous fires in Boston, in new garages built of supposedly fire proof materials, in comparison with which the building in question is a mere tinder-box.

Our town has done well in the past ten years to improve property by abolishing the unsightly tanneries and disfiguring freight yards, and are we then to allow this good work to be followed by a move in the wrong direction, for the running of a public garage, cannot be otherwise than noisy, dirty, unsightly, and damaging to property unless such business is confined to the business part of the town. As sure as one person is allowed to start such a project in a residential section, just so surely will another one follow. Property is bound to depreciate in value and it will end in the ruin of an entire section.

This whole situation has been brought about by the lack of any kind of building restrictions. It would seem to be possible, and entirely proper, to confine all business enterprises to certain defined localities, thereby protecting the future of all residential districts. As I understand it, it is possible now for anyone to start almost any kind of business he chooses, regardless of all property owners.

In the protest which is now being prepared it is earnestly hoped that all residents of the town will feel so interested in the preservation of property, and the future welfare of the town, to aid with their signatures.

Wedgemere.

Winchester, Sept. 7, 1910.

MISS AUGUSTA I. APPLETON.

Miss Augusta I. Appleton, aged 69 years, passed away at her home in Rangeley yesterday of angina pectoris after an illness of but three days. She had made her home in this town for many years, residing with her sisters, Mrs. L. A. Bradbury and Mrs. Sarah F. Cutter.

Miss Appleton was born in Portsmouth, N. H., her parents being Charles J. and Sophia Haven Appleton. Previous to taking up her residence in this town she resided in Portsmouth, Boston, Cambridge and West Medford. She was a member of long standing in the Unitarian Church and was local secretary of the Mass. Audubon Society.

The burial will be at Portsmouth, N. H., Saturday.

HOUSE WARMING.

Mr. and Mrs. Charles Young had a very pleasant and enjoyable house warming at their handsome new residence on Lincoln street, Tuesday evening. Mr. Young is the well known caterer and confectioner whose store is on Pleasant street, and his well known ability to please and provide a good time was a guarantee that the new house would be suitably dedicated. About 20 persons responded to the invitation and all had a jolly good time. There was singing, piano selections and games, followed by toothsome refreshments and a social hour and it was not until late in the evening that the festivities were brought to a close.

NOTICE!

The Winchester STAR is on sale and can be procured at the following places:

Wilson the Stationer
Abare's Drug Store
Knight's Drug Store
Dodson's Restaurant
Arnold's Flower Store
Winchester Highlands Station

If you wish to receive the STAR promptly each week subscribe at this office. $2.00 a year, left promptly every Friday afternoon at your residence.

COMING EVENTS.

Saturday, Sept. 10, Athletic meet on Manchester Field at 2.30 p. m.

Sept. 17, Saturday. Last game in championship series between Calumet and Country Club nines. Game on Manchester Field at 3 p. m.

Tuesday, Sept. 20, Smoke talk by Court Pride 196, F. of A., in White's Hall.

BOAT CLUB DANCES

Saturday,	Sept. 10,	at Winchester B. C.
"	" 17,	at Medford B. C.
"	" 24,	at Winchester B. C.
"	Oct. 1,	at Medford B. C.
"	" 8,	at Winchester B. C.
"	" 15,	at Medford B. C.
"	" 22,	at Winchester B. C.

PLAYGROUND NOTES.

The Chapin School Playground was closed last Saturday morning after a very successful season.

The cups and medals for the playground meet which is to be held on Saturday are on exhibition in the Winchester News Co's window. The meet is open to the boys and girls of Winchester and it is expected that a large number will be present to compete.

Manchester Field Playground will close for the season Saturday, Sept. 10. The movable apparatus will be stored awaiting the opening of the season next year.

The opening of school has withdrawn from the playground those who naturally attended. For this reason the playground has been closed part of the time during the last few days.

Order of events for the playground meet:

Boys' 50 yd. dash
Girls' 50 yd. dash
Boys' 100 yd dash
Girls' sack race
Boys' sack race
Boys' half mile run
Boys' hop, step and jump
Boys' running broad jump.

Prizes awarded at the close of the meet.

Hillcrests and Drayton A. C. of Boston to meet Saturday afternoon.

At the close of the playground athletic meet, the Hillcrests and Drayton A. C. of Boston will cross bats on the Manchester Field playground. Great interest is centered in this game because in a previous contest this season, the Hillcrests finally pulled out a victory after 15 innings of play by a score of 3-2.

As the Winchester A. A. has closed the season so successfully, it is hoped that the base ball fans of the town will be present at this game to cheer the younger representative team of Winchester on to victory. Their record for the season has been extremely good and they deserve the support of all local baseball enthusiasts.

MRS. FREDERICK E. BELCHER.

Mrs. Georgie S. Belcher, wife of Mr. Frederick E. Belcher, died at her home on Prospect street Tuesday. She had been in poor health since last January, and during the last two weeks her condition had been such as to bring the realization that the end was near to intimate friends and members of the family. She was 59 years of age.

Mrs. Belcher was widely known among a large circle of Winchester friends. She was born in Nashua, N. H., her parents being George and Hannah E. Shattuck. She had made her home in this town for the past twenty-two years, and leaves besides her husband and one son, Donald M., a sister, Mrs. O. B. Tilton of Nashua, N. H., and a brother, George E. Shattuck of East Pepperill. Her only social affiliations were with The Fortnightly of which she had been a member for many years.

The funeral services were held from the residence yesterday afternoon at 2 o'clock, conducted by Rev. Augustine Newton, formerly pastor of the First Congregational Church. The burial was private, the remains being interred in Wildwood cemetery.

YOUR AFFAIRS AND MINE.

If there is a bigger bore in this world than the Winchesterite who is always telling stories, it is the Winchesterite who will not listen when we have a story to tell.

The Winchesterite, who believes most sincerely in the efficacy of prayer is the Winchesterite who never prays for what he has not worked for.

He is a mighty meek Winchesterite, in The Spectator's opinion, that can patiently hold the baby while his wife puts in a couple of hours at the piano learning the latest lullaby.

A Main street gentleman declares to The Spectator that a woman is never satisfied. His wife, he says, had been searching three months for a cockroach in the kitchen, and at last when she did locate it, she did not appear one whit happier than before.

Yes, self-preservation is the first law of nature, but it does not follow that a Winchesterite should keep himself pickled all the time.

Almost every household in Winchester has a cat, and almost every household has some member who regards the cat not merely as a useful adjunct, a possible protection against certain evils, but as a pet to be loved and caressed for her own sake. From the earliest ages the feline has been the associate of man in the home, the emblem of domesticity. Egypt had her cats embalmed, represented on her monuments, and sometimes buried in her tombs, where their skeletons have been found. In that singular book, "The Silence of Dean Maitland," recently perused by The Spectator, a cat figures conspicuously. She is fed on cream, and seated in the lap of her mistress and introduced to all the family friends. For some persons she manifests partiality, while others can never propitiate her good will and her elections are true to character. The hero, a man of taste, refinement, moral sensibility, of great harmony of person and manner, can never win any advances from the cat, though he stroke or speak to her ever so kindly. Meanwhile the man is weakly, secretly sinning against the laws of God and man, while he basely leaves another—and that his friend to be suspected and condemned for his own wrongdoing. Yet he deceives himself and the world by an atoning piety and apparent Christian consecration. But the cat never believes in him! The Winchesterite may say this is overdone, but who can set the limit to the divine police on the earth or control it to human intelligence?

A Pleasant street gentleman given to dispensing philosophy says the best thing a man can get out of politics is himself.

No Winchesterite is too poor to keep a dog. The canine will pick up his own living and find his own fleas.

The best medicine for a sick Winchesterite is to send him up against a mule. The animal works a cure.

Etiquette says a call should last not more than fifteen minutes in Boston. A Boston agent who was in Winchester last week remained longer.

When a Winchesterite tells anything that pleases him or seems to please his hearers he is sure to tell it again. In other words, his story repeats itself.

It is good to be a many sided Winchesterite, but a many sided Winchesterite is not one who is on many sides of every question that comes up.

Dining at the home of a Main street friend the other day, The Spectator's foot accidentally overturned a salt receptacle from which the cap had accidentally been loosened. The Spectator couldn't help recalling the popular superstition relating to the "overturning of the salt," which declares an accident of this nature to be an ill omen. It is said to have originated in the celebrated picture of the "Last Supper," by Leonardo da Vinci, in which Judas Iscariot is represented as overturning the salt. We have a fresh illustration of the difference of the Pope of Rome to this old tale, the only incident in an experience of Leo XIII, as related to The Spectator by a Middlesex County Catholic clergyman. One morning Leo XIII, when about to partake of an early breakfast, as was his custom, was assisted by Commander Sterlini, who, in passing the salt, let it fall from the tray onto the table, whereupon the Pope, with manifest alarm, examined carefully the floor to see if any of the particles had reached it. Addressing Sterlini, his holiness remarked: "See, the salt is upset. Had it fallen upon the ground, I believe I should not have got over the day." Making a note of the event in his note-book he added, "We shall see whether we shall not have the loss of some cardinal to deplore very soon." Nine days after, the sad intelligence of Cardinal Asquinis' death reached the Vatican, and the Pope, turning to Sterlini, handed him his note book, requesting him to read aloud to those present the note he had made nine days before, remarking at the same time, "Had the salt been scattered on the floor instead of on the table, as was the case, verily, I believe I should now be standing before the judgment seat."

The Spectator.

AN EASY COUNTRY.

P. E. Islanders Slow to Adopt Modern Methods.

Preferring to Live as in the Days of Yore.

Charlottetown, P. E. I., is a city that is small to be quite pleasing to tourists, and yet there is so much that might be done to make it more attractive. There are no electric cars, and automobilists are not allowed on the island. There was a time when the latter invaded the island, but the farmers wives when encountering them on their way to market, became more frightened of them than their horses, and so the auto was banished. They tell a story of two women driving to market, and on seeing an auto approaching up the road hastily abandoned the team and scampered across the fields. The occupants drove up to the wagon, the horse not showing the least sign of fright, and shouted to the women to come back. But persuasions were of no avail. The electric railroad question came up a few years ago, and in a manner that was highly pleasing to the unprogressives and probably the owners of livery stables. The majority of the people wanted the electric cars.

That was proved to be certain, but the whole project split into fragments on selecting the streets through which the cars were to be run. This question was to be settled by vote of the people. With the usual result in all such cases, no decision could be reached and so the question of an electric railroad for Charlottetown came to naught.

There has been such a bumper crop on the island this year, that the farmers are at a loss as to what they shall do with it and the generous gift of nature is likely to prove anything but a blessing. The standing grass on a piece of land was sold for two dollars, and it yielded two tons of hay. It cost two dollars to cut the grass, so that the crop stood the purchaser four dollars.

The transportation facilities both by land and water are free and easy with very elastic schedules, with the result that there is no linking up of the different systems. The merchants of the city are going to try and remedy this the coming winter. The Prince Edward Island Railroad is owned and operated by the government, and runs from one end of the island to the other with a number of spur tracks. The road does not pay expenses. A well informed man told us that it would it it was relieved of its deadwood,—too many employees, high and low. The service is not very good, either. At a station outside the city we desired to purchase tickets and have our baggage checked. A half dozen other persons surrounded the ticket office for the same purpose, but despite all appeals, the agent paid no attention to them. With the assistance of the young man who brought us to the station we finally had our wants attended to in time to take the train. This young man entered the office, got our tickets and checked our baggage, and but for him we might still be standing in front of that ticket office. This proved to be an example of government ownership and indifference to the requirements of the public.

Many enjoyable excursions can be taken from city by water. A ferry to Rocky Point affords a sail of a half hour (one hour for the round trip) fare for the delightful hour's sail, 8 cents. Another trip was a fast and commodious steamer to Orwell, five and one half hours' sail, going and coming, for 25 cents. There are other fine trips up the east and west rivers for the same ridiculously low prices.

Charlottetown has a fine supply of water from a well, situated just outside the city, which is almost as cold when it comes from the faucet as ice water.

Taxes are ridiculously low—in the farming districts, $2 on $1000 with a low valuation. This is disadvantageous to the schools, roads and the general improvement of the island. There is no systematic care of the highways outside of the city. In the spring the farmers turn out and work out their poll tax in repairing the roads. A very theoretical form, to say the least. While at North Rustico, a small seaside village, a piece of road way in the centre of the town, about 200 yards, that it was found necessary to fill up, was put up at auction to the lowest bidder. The width of the road to be refilled was eight feet, and to be raised eight inches, four inches of stone and four of dirt. The bidding started at $25 and finally was knocked down for $16. The imagination can picture what this piece of road would amount to when finished. And so it is regarding the roads all over the island. Some day the progressive men will oust the old fogie methods and then will come an era of good roads for the farmer and the tourist and perhaps, also, the automobilist.

There is no denying the fact that Prince Edward Island is the garden spot of the Gulf of St. Lawrence and that it is a delightful place to spend a vacation free from the worry and turmoil of the busy life of a city.

Shrubs, Trees, Vines and Rosebushes
We grow them, sell them and plant them California Privet and Berberis Thunbergii forbedding one of our specialties
A. M. TUTTLE, & Co.,
Tel. 42. Melrose, Mass.

OILED ROADS.

When the proposition was made two or three years ago to try the experiment of oiling our roads, great opposition was made to the innovation on the part of those who objected to the temporary inconvenience which the application might cause, to the appearance, the possible odor, and any other new incidents of its use. So far, it has proved a most satisfactory prevention from dust, and has done service in that line which could not be accomplished by frequent watering of the roads. Its permanency guarantees exemption from the intervals of dust on a dry warm day which were quite sure to arise within two or three hours after a street had been water sprinkled. Sanitary data are not at hand, but it is the testimony of those most capable of judging that the treatment of roads by oily compounds has contributed very much to the preservation and maintenance of the public health. The diseases of the throat and eyes have materially decreased obviously from the absence of street dust during the summer months. Personal comfort, the cleanliness of clothing and of the home owe much to the lack of dust from the streets.

The use of oil has proved of monetary consideration in the preservation of roads. They do not need so frequent or extensive repairs, as a uniform surface is better maintained and the wear of the surface by rain and wind is materially lessened. About 400 miles of oiled streets are kept up in this city, and in the suburban district the practice prevails on most of the principal thoroughfares and is rapidly extending. Even many of our country towns are adopting it, both for public comfort and convenience and for the economy.

But one feature has not been very generally touched upon, and that is the relief to the eyes from the glare of the white dusty roads on the bright day. The wayfarer, whether on foot, or by vehicle, notices at such a time the ghastly glare which oppresses the sight sometimes almost painfully and intensifies the discomfort of a hot day on the road. Now, in contrast the light brown aspect of the road produces an agreeable effect upon the vision and relieves it of the dusty glare so common to the open, unshaded road. This is a matter of no trifling consideration to those who frequent the highways on bright, hot days.—Boston Courier.

FALL EVENTS OPEN AT COUNTRY CLUB.

On Saturday afternoon the play at the Winchester Country Club was a medal play, the best eight net scores qualifying for the Fall Cup. There was a large entry, despite the drizzling rain which fell during the afternoon. L. B. Horne and R. B. Metcalf were tied for the best net score with 67, their gross being 95 each.

The summary

E. B. Horne	95	28	67
R. B. Metcalf	95	28	67
G. W. Bouve	89	10	71
W. O Hara	87	12	75
D. M. Belcher	88	12	76
M. F. Brown	88	12	76
E. H. MacDonald	95	18	77
F. M. Smith	98	20	78
G. M. Brooks	85	6	79
R. S. Dunbar	90	10	80
R. B. Wiggin	98	18	80
E. T. Rooney	87	6	81
M. C. Bouve	91	10	81
W. E. Kinsley	89	8	81
P. F. Bafford	94	12	82
G. W. Fitch	100	18	82
A. C. Fernald	96	12	84
C. A. Wheeler	99	12	87

On Monday two events were held, a foggy handicap in the morning, won by A. H. Richardson, 4 up, and mixed foursomes in the afternoon, which were won by Mr. and Mrs. M. F. Brown.

Following is the summary:

Foggy handicap

A. H. Richardson 4 up, Dana Wingate 4 up, H. W. Spaulding 4 up, L. C. Adams 1 up, G. W. Bouve even, F. M. Smith even, M. C. Bouve 1 down, A. C. Fernald 1 down, M. F. Brown 1 down, C. E. Kinsley 1 down, W. E. Kinsley 1 down, R. B. Metcalf 2 down, R. B. Wiggin 2 down, E. R. Rooney 4 down, P. F. French 4 down, E. H. MacDonald 4 down, W. M. Foster 5 down, H. C. Foley 6 down, E. B. Dougall 8 down, L. B. Horne 10 down.

The afternoon event was a rather unusual one, which the winning scores were made.

Mr and Mrs M F Brown	99	13	86
W E Kinsley and Miss Catherine Edgett	100	10	90
Mr and Mrs W M Tuttle	112	22	90

A petition is being circulated about town for direct nominations of Senator and Representative in this district.

How's This!

We offer One Hundred Dollars Reward for any case of Catarrh that cannot be cured by Hall's Catarrh Cure.

F. J. CHENEY & CO., Props., Toledo, O.

We, the undersigned, have known F. J. Cheney for the last fifteen years, and believe him perfectly honorable in all business transactions and financially able to carry out any obligations made by their firm.

WEST & TRUAX, Wholesale Druggists, Toledo, O.
WALDING, KINNAN & MARVIN, Wholesale Druggists, Toledo, O.

Hall's Catarrh Cure is taken internally, acting directly upon the blood and mucous surfaces of the system. Price, 75c. per bottle. Sold by all druggists. Testimonials free.

Hall's Family Pills are the best.

PRAYER OF A HORSE.

The New York Sun says that as a result of a visit to Pittsburg recently, acting Police Commissioner Baker gave out this notice yesterday, to be displayed conspicuously in all stables where sleep the horses of the department of police:

THE PRAYER OF A HORSE.

To Thee, my master, I Offer My Prayer. Feed me, water and care for me, and when the day's work is done provide me with shelter a clean, dry bed and a stall wide enough for me to lie down in comfort. Talk to me. Your voice often means as much to me as the reins. Pet me sometimes, that I may serve you more gladly and learn to love you.

Do not jerk the reins and do not whip me when going up hill. Never strike, beat or kick me when I do not understand what you want, but give me a chance to understand you. Watch me, if I fail to do you bidding, see if something is not wrong with my harness or feet.

Examine my teeth when I do not eat. I may have an ulcerated tooth, and that you know is very painful. Do not tie my head in an unnatural position or take away my best defense against flies and mosquitoes by cutting off my tail.

And finally, O, My Master, when my useful strength is gone do not turn me out to starve or freeze or sell me to some cruel owner to be slowly tortured and starved to death, but do thou, my master take my life in the kindest way, and your God will reward you here and hereafter. You will not consider me irreverent if I ask this in the name of Him who was born in a stable. Amen.

WATER GAS OIL FOR ROADS.

Wakefield's dusty streets problem is in a fair way to be solved, or at least greatly remedied.

The experiments which Supt. of Streets Dennis C. Greaney has made the past week with the water gas oil from the municipal light plant have proved highly satisfactory and he believes that the use of this by-products is practical and is ready to go ahead whenever the selectmen give him authority.

A little over a week ago, after Chairman C. L. Sopher of the light board had made the suggestion, that the water gas oil be tried, Supt. Greaney secured a quantity from the light plant and oiled sections of Main street at Lakeside, Albion street and North avenue, near Yale avenue.

Anyone who does not believe that it is two times superior to water as a dust layer should see those places and see what has been accomplished with one thin sprinkling.—Wakefield Item.

THE COMMON DRINKING CUP.

At a meeting of the State Board of Health held on July 28, the following regulations were passed concerning the use of the common drinking cup, in accordance with the provisions of chapter 475 of the Acts of 1909:

On and after Oct. 1, 1910, it shall be unlawful to provide a common drinking cup.

(a) In any public park, street or way.

(b) In any building or premises used as a public institution, hotel, boarding house, public or public school.

(c) In any railroad station, railroad car, steam or ferry boat.

FOR DIRECT NOMINATIONS.

"Small nominations by political parties of candidates for the office of senator for representatives in this district be by direct plurality vote."

The above question may be placed on the ballot at the state election for an expression from the voters of the several senatorial and representative districts in which the nominees are now named under the delegate and convention system. A state wide effort is now being made to have this question placed upon the ballot.

Messrs. Kelley & Hawes Co's brick fire-proof storage building on Park street affords safe and clean storage for furniture and valuables. This is the best equipped and safest storage building in this section and patrons are assured that their goods will receive the best of care and attention.

Smith Patterson Co. *Diamond Merchants*

Invite your attention to their offerings in

SILVER PLATE

OF HIGHEST GRADE
In Wearing Quality & Design

REASONABLE PRICES

LARGEST STOCK IN NEW ENGLAND

Wholesale and Retail

52 Summer St., Boston

MYSTIC VALLEY GARAGE

Agents for Oakland Automobiles

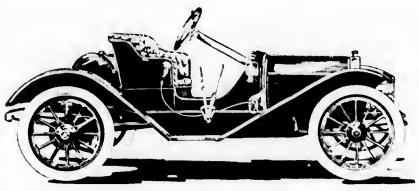

Runabout 30 H. p.	$1000
Small Touring Car 30 H. p.	1250
Large " " 40 H. p.	1700

Sliding Gear Transmission and all Latest Improvements.

Cars To Let, Repairing and Auto Supplies.

Tel. 485.

ROBERT MURRAY & CO.

Plumbing, Heating and Tinsmithing...

581 MAIN ST.

WINCHESTER TEL. 212-1

If You are Not at Your Best

don't worry about it there's no good in worry. Get better! If your stomach is wrong, your liver and bowels inactive—your nerves are sure to be on edge and your blood impure. Be cheerful and hopeful. As they have helped in thousands of cases,

BEECHAM'S PILLS

will help you and will give your system the natural help it needs. A few doses will make a great difference in your feelings and your looks. They will help you all along the line—to a clear head, free from aches to bright eyes to healthy active organs. This sure, quick and tonic family remedy will help Nature to

Restore Your Full Vigor

Sold Everywhere. In boxes with full directions, 10c. and 25c.

THE BRYANT & STRATTON COMMERCIAL SCHOOL BOSTON

Will Reopen Sept. 6th

Persons desirous of becoming competent and successful Accountants, Book-keepers, Stenographers, Secretaries, or Commercial Teachers, with assurance of employment, will find in the

BRYANT & STRATTON
COMMERCIAL SCHOOL
BOSTON

Now Located in its New School Building, 334 Boylston Street

A most desirable opportunity for study and practice under the direction and supervision of a large corps of Well Known and Experienced Teachers

COURSES OF STUDY

GENERAL COMMERCIAL COURSE — STENOGRAPHIC COURSE
SECRETARIAL COURSE — CIVIL SERVICE COURSE
COMMERCIAL TEACHERS COURSE

Every possible requisite is afforded for personal safety, rapid progress, with cheerful and healthful surroundings. ¶ Persons who cannot call for personal interview may have printed information of terms and conditions by mail.

H. E. HIBBARD, Principal,
334 BOYLSTON ST., BOSTON.

SCHOOL SUPPLIES

GLASS PUSH PINS, NOTE PAPER, MAGAZINES
PENCILS, INKS, LAMSON PRINTS, CARD BOARD
WATER COLORS, BLOTTING PAPER, GAMES
TISSUE PAPER, CREPE PAPER, SHELF PAPER
NOTE BOOKS, ACCOUNT BOOKS

EVERYTHING IN OUR LINE

WILSON THE STATIONER
PLEASANT STREET, WINCHESTER

Professional Cards.

WINCHESTER REGISTRY FOR NURSES

Physicians and the public generally supplied with graduate and other experienced nurses. Graduate Masseuse supplied at short notice.

We make no charge for sending out nurses.

MISS E. BURBANK SMITH
RECISTRAR
14 Mt. Vernon st., Winchester. Tel. 393-1
tf5.17

TEL. WOBURN 172-3 RES. SOMERVILLE 1267-3

LILLIAN T. SWANSEY
Facial Massage, Scalp Treatment, Manicuring, Shampooing and Chiropody
Puffs and Switches made from Combings. Orders for Hair Work.
Pupils Taught Day or Evening.
Room 9, P. O. Bldg. Woburn, Mass.
Appointment work at residence.
feb4 3m

MISS HARRINGTON
1 Church st., Winchester
Manicure, hair dressing face and scalp treatment. Office hours 8 to 5. Open Monday and Thursday evening by appointment. Con. by Tel. tf sep10.

SAMUEL WINER,
46 Swanton St., Winchester.
Dealer in junk, bottles, rags, paper and rubbers. Drop a postal and I will call. jan2tfy

MRS. ANNA M. PHILLIPS
Expert Chiropodist
SCALP AND FACIAL TREATMENTS
MANICURING SHAMPOOING
15 Myrtle street, Winchester. Hours 2 to 6 every Tuesday, Thursday and Friday afternoons. Also evenings. tf 22-11

MISS ANITA BAGGE
91 Irving Street, Winchester
GRADUATE OF THE N. E. CONSERVATORY OF MUSIC
Is prepared to receive pianoforte pupils. Terms, etc. upon application. sep2-4t

JOHN T. COSGROVE
Undertaker and Embalmer
12 SPRUCE STREET, WINCHESTER
Telephone Connection.

Winchester Junk Collector.
CHARLES FEINBERG,
44 Middlesex St.
All kinds of rags, bottles, rubbers, paper stock and iron and metal of all kinds collected and highest cash prices paid for same. Also old auto tires. Drop postal and I will call. 6m11

LAST GAMES OF SEASON.

Winchester A. A. rounded out a very interesting and enjoyable season with the playing of two games one on Saturday with Arlington K. of C. and on Monday with Notre Dame of South Boston.

Owing to rain the game of Saturday was brought to a close in the sixth inning, the score being 5 to 0 in favor of the local team.

Monday afternoon's game went to the Notre Dames with the score of 4 to 1. The excellent team work and pitching of the visitors were the strong factors in winning the game. Winchester made several costly errors, but on the whole their playing showed up well. There was a large attendance.

From the first of the season to the close good ball has been played with some of the best teams in this section, and it is to be hoped that next year Winchester will have as good exhibitions.

The score Monday was

NOTRE DAME

	bh	po	a	e
Murray 3b	0	1	2	0
F Paige 2b	1	2	1	0
Thornton c	1	10	2	0
Hansel ss	0	2	0	0
Norton rf	1	0	0	0
Mahoney lf	1	1	0	0
G Paige cf	2	3	0	1
Fitzpatrick 1b	2	8	0	1
O'Connor p	0	2	2	0
Totals	8	27	10	1

WINCHESTER A. A.

	bh	po	a	e
Hurd 3b	0	2	1	1
O'Connor ss	1	3	3	0
Stevenson lf	0	3	0	0
Kenney 2b	1	3	0	0
LeBlue 1b	1	9	2	0
Foley p	0	0	0	0
Budkean cf	0	2	0	0
Flaherty c	0	5	2	0
Callahan rf	0	0	0	0
Totals	3	27	8	1

Innings	1	2	3	4	5	6	7	8	9
Notre Dame	0	0	0	0	1	0	0	3	1
Winchester A. A.	0	1	0	0	0	0	0	0	0

Runs made, by Thornton, Mahoney, G. Paige, Fitzpatrick, O'Connor. Stolen bases, Hansel, Large 3. Base on balls by Foley 2. Struck out by Foley 4, by O'Connor 9. Umpire LeBlue. Time 1h 40 m.

Shake off the grip of your old enemy, Nasal Catarrh, by using Ely's Cream Balm. Then will all the swelling and soreness be driven out of the tender, inflamed membranes. The fits of sneezing will cease and the discharge, as offensive to others as to yourself, will be stopped when the causes that produce it are removed. Cleanliness, comfort and renewed health by the use of Cream Balm. Sold by all druggists for 50 cents, or mailed by Ely Bros., 56 Warren Street, New York.

HIGH PRICES DISCUSSED

Congressman Gillett Considers Their Relation to Tariff

THE LATTER IS NOT TO BLAME

Says High Prices Prevail In Free-Trade England as Well as Protectionist Germany—Rise Is World-Wide

Congressman Frederick H. Gillett of Springfield does not believe that the tariff is responsible for the general rise in prices. He has given the subject careful consideration, and in an interview which he has given to this newspaper states what he considers to be the actual causes for this world-wide phenomenon. What he has to say follows:

"The increased cost of living is an unpleasant fact which daily obtrudes itself into the home of every family and excites the query, what causes it. Our wide range opponents have had recourse of such an opportunity. They know that a tariff law has a direct effect on the cost of some articles and that such a law has just been passed by a Republican congress and so with their wonted recklessness they proclaim that this new law causes the high prices.

"The average American does not have either time nor inclination to study anything so dull and technical as tariff schedules. He has been convinced in many political campaigns that a tariff does affect prices and wages and in the absence of any other obvious cause it would be natural for him to believe this bold and plausible Democratic statement but he is intelligent and willing to hear both sides, and I am convinced that it will not require lengthy argument to satisfy him that this charge is as unfounded as many other Democratic campaign fairy tales, and that the revision of the tariff had no more to do with our high prices than had the recent comet.

The Tariff and Prices

"How is it that a tariff affects prices? It is because it provides that each one of the thousands of articles which it specifies shall, when imported from a foreign country, pay a certain tax before it can be taken from the custom house and offered for sale. Of course when the article comes to be sold the merchant has to charge his customer not only what he paid the foreigner for it but also in addition what he paid the custom house as a tax on it. So the tax increases by so much the price of the foreign article. It is claimed by free traders that such a tax not only increases the price of the foreign article but also increases by just so much the price of all similar articles made in this country. That claim we protectionists deny, but as it makes no difference on this cost of living question I am perfectly willing to admit just for the sake of argument that they are right, and still with that admission they cannot show on their own theory that the revision of the tariff contributed to the high cost of living.

"And why? Because on practically all articles of common use, the articles whose rise in price is complained of, the tax was either reduced or was not changed at all. If the duty had been raised on articles they could fairly claim on their theory that the raise of tariff raised its price, because the more tax the importer has to pay the custom house the more he would have to add to his selling price. But if there was no change in the tax, or if it had been reduced, that certainly did not cause the merchant to fix a higher price.

The Duties Were Reduced

"Now what did this revision of the tariff do in fixing the duties on the necessaries of life? If you read the long law through, schedule by schedule, you will find that it almost invariably reduced these duties or left them unchanged. I cannot take the time to quote the schedules and no one would read it if I did, but I make the deliberate statement, and no well informed Democrat will contradict me, that there are hardly any increases on necessaries of life and a vast number of decreases—and that proves beyond fair dispute that the rise in prices was not due to the tariff revision.

"The tax on wines and silks and many other luxuries was greatly increased, but these are not the articles we are now concerned with. On the articles of every day use there were very few increases and very many reductions. So if the tariff had any effect on prices it should have lowered and not increased them.

"Moreover, articles on which the tariff was greatly reduced and which should have come down in price if it was the change of tariff which was affecting prices, have advanced just as rapidly as the others. All duty was taken off of hides and the duty on shoes was reduced 60 percent and still they advanced in cost with everything else. Was it the tariff which caused it? Was it the reduction of duties which increased the price? Of course it could not have been. If it was, what tariff could possibly have sent prices down except a Democratic tariff, like the Wilson act, which would destroy industry and break all prices?

Gold Has Caused the Increase

"What then is the cause of this undeniable and disagreeable rise in prices if it is not the tariff law? Political economists give many different answers. Nearly all attribute much influence to the increased production of gold. As the measure of value grows more plentiful, they say, it is less desirable and will purchase less and less. Government inspection and the laws against adulteration compel food and meat to be better and so more expensive. Then the inevitable law of supply and demand always asserts itself. While our population multiplies rapidly, it produces more luxuries like automobiles, and less hogs and beef and wheat, and so there is greater demand for the necessities and they climb in value.

"It is significant, too, that this rise in value is not confined to our country, as our tariff law is, but is as striking and unpopular in Europe as here, involves free trade England as well as protected France and Germany, so that some world wide current is obviously operating alike everywhere.

"And we must not forget that if we pay more for living in this country we in return get more. Our standard is not only vastly higher here than anywhere else, but is vastly higher here than it was a few years ago. The people eat more varied food, live in better houses, have more comforts and pleasures and resources than ever before. And where the wages here are much greater than anywhere else, the cost of living is not proportionately so great. Samuel Gompers, the labor leader, went abroad last year to study the conditions of the laboring man in other countries and in his report said:

Gompers on Labor Conditions

"'I believe I may assert that whether the cost of living in Europe or America is greater to the workingman depends entirely on the standard of living he adopts in America. If he voluntarily lives the life of self-denial in this country that he compulsorily lived in his native land, his outlay in money will remain about the same. Even then he will hardly be able to escape gaining something from the superior supply of the good things of life in America.'

"We do not wish the wage earner to live here as he does in his native land. We wish him to bring up his children here in a healthier, happier atmosphere. I hope the standard of living will still rise, and that not only the prosperity but the pleasure and happiness of each class may gradually increase. It cannot be done by legislation, but it may be hindered and delayed by legislation, and one of the surest steps is to mislead the people to believe that the present era of high prices is caused by a law which cannot possibly have produced that result."

MR. McCALL WAS RIGHT.

"Massachusetts Republican congressmen," says the Boston Sunday Journal, "are showing no disposition to rush into print after the manner of Congressman Longworth with declarations of their stand on Speaker Cannon."

Cong. Samuel W. McCall is quoted as saying: "I have had many requests to record my vote in newspaper canvasses in advance of casting it in Congress and I have as a rule refrained from taking part in such canvasses.

"As to the principles which shall guide my official action in the event of my re election to Congress, I will, in due time, communicate them directly to my constituents."

Mr. McCall was right in not committing himself to any particular candidate, so long before the election of a Speaker takes place. Candidates and circumstances may alter present preferences.

C. E. CONVENTION.

The Twenty-first Convention of the Massachusetts Christian Endeavor Union is to be held in Springfield, September 27th, 28th, 29th and 30th. This will be the third time that Springfield has entertained the Christian Endeavorers of Massachusetts since the State Union was organized.

The first meeting is scheduled for Tuesday afternoon, Sept. 27th, when all the State, District and Local Union officers are invited to a conference on union work to be conducted by Mr. Walter D. Howell, a former Field Secretary of the Minnesota Union.

Winchester Public Library.

Sept. 1 — Sept. 17, 1910.

Exhibition of photographs loaned by The Library Art Club. Historic Dress in America.

These illustrations are taken from the book written by Elizabeth McClellan, published in 1904. It is a complete history of all forms of costume worn in this country from the time of the earliest settler to the year 1800. As the early colonists came from England, Scotland, France, Holland and Germany, the pictures are in some cases taken from portraits or costumes of people of the same rank in Europe. The illustrations were specially drawn or photographed for this publication, and with but few exceptions, directly from the garment itself. The book with numerous smaller illustrations, and most valuable text accompanies the set.

COAL!

Furnace Size		$7.00
Egg	"	6.50
Stove	"	6.50
Nut	"	6.50

A discount of 25c per ton on lots of one ton and over is allowed for cash paid within three days from date of delivery, provided all previous bills are paid.

GEORGE W. BLANCHARD & CO.

PREFERS CORRECTNESS.

It was a delightful day in early September. One of Charlestown's best known society leaders on her way to the mountains to her annual autumnal outing stopped her automobile in City square, entered the office of The Charlestown Enterprise, remained there five minutes and resumed her journey to the North station where she still had time to spare before the train started. She had called to state where she was going and how long she was to remain. Laughingly she added: "Somebody will tell you and I prefer to do it myself. I know my own name; there is no confusion in my mind concerning my middle initial. It's a matter of no great importance, but I like accuracy in such matters. And don't forget to send the paper every week."—Charlestown Enterprise.

SERIOUSLY INJURED BY PECULIAR ACCIDENT.

Miss Margaret Callahan of Washington street, Winchester, is in a serious condition at her home as the result of a peculiar accident.

Last Wednesday she was standing on a chair to remove a mirror from the wall when the chair tipped causing her to lose her balance and fall, landing on her back on the edge of the bath tub.

A doctor was summoned and has been in attendance since.

She sustained several bruises and it is feared that she is internally injured.

Miss Callahan formerly lived on Eaton avenue this city moving from there to Winchester.—Woburn News.

NEWSPAPER ACCURACY.

There is a whole lot of truth in the editorial in the Malden Evening News, which declares that "In the conduct of a newspaper in a small city continued inaccuracy will not be tolerated by the readers."

Continuing, the News says: "In the preparation of small newspapers of the higher type accuracy is insisted upon above everything else. The smallest item must be accurate. The readers have a right to expect it and they are generally the sort of readers who cannot be fooled. If the small newspaper attempted the blunting, guessing, taking and even lying that is perpetrated by the metropolitan journals their circulation would fade away."

Now is the time to have your lawn mower sharpened and repaired at Central Hardware Store. Tel 189-5. 15 Pleasant street. ap15tf.

Winchester Garage
Converse Place
Telephone 21460
Autos For Hire
Agency For Maxwell Cars
Stevens-Duryea and Ford Cars For Sale.
Oil, Gasolene and a good variety of automobile sundries.
Automobiles Bought and Sold
GEO. O. FOGG, MANAGER.

None But First-Class Workmen Employed — Estimates Cheerfully Furnished

SHAW AND CAMPBELL CO.
Plumbing, Steam and A-1 Hot Water Heating
JOBBING PROMPTLY ATTENDED TO.
B. EDWARDS, Manager Winchester Branch
Winchester Office: 6 Thompson St. Tel. 251-1 — Woburn Office: 8 Walnut St Tel. 121-3

HUTCHINSON'S MARKET
HEADQUARTERS FOR
Fresh Killed Chickens and Fowl
Fresh Mushrooms, Tomatoes, Cucumbers, Celery, Lettuce, String Beans, Spinach, etc. every day.
Steaks, Roasts and Chops
Best on the Market
TEL. 880

CENTRAL HARDWARE CO.
Hardware, Paints, Oils and Varnishes
Glass and Putty, Garden Tools, Cutlery
BABY CARRIAGES RETIRED
NEW STORE
15 PLEASANT STREET
Telephone 189-5

CARLSBAD
The modern Medical Baths, where you always breath the pure air and not the impurities the body throws off. A sure cure for Rheumatism. Safe and certain to reduce flesh. A cure for many ailments. Always lay down during treatment. Swedish Massage and Medical Gymnastics
Tel. B. B. 3037-3
MRS. E. A. NUTTING, Graduate Nurse and Masseuse, Ladies—9 a. m. to 1 p. m.
OSCAR ANDERSON, Master Masseur, Proprietor, Gentlemen—1 to 6 p. m
355 Boylston St.—Next to Arlington St. Church.

EXPERT PIANO TUNER AND REGULATOR
FRANK A. LOCKE.
Tuner in Winchester over 21 years. Formerly piano tuning instructor in Boston Conservatory of Music. Also head tuner in factory 13 years. *Telephone in residence.*
Boston Office, 52 Bromfield St.
Winchester Office, F. S. Scales the Jeweler, Common Street
Among his many patrons are the following: Ex-Gov. Brackett, Hon. Samuel McCall, Hon. W. S. Rossiter, Vice-Pres. Berry B. & M. R. R., Ex-Supt. French, N. Y. N. H. & H. R. R., Gen Mang'r Barr B. & M. R. R., Samuel Fisher, C. D. Jenkins, F. N. Stevens, Henry Nickerson, M. W. Jones, C. H. Sweetser, E. L. Barnard, G. W. Russell, W. J. Brown, J. Rogers, G. A. Lane, C. E. Law, W. G. A. Cullinan and many other Winchester people.

KELLEY & HAWES CO.,
Hack, Livery, Boarding AND EXPRESS.
Baled Hay and Straw For Sale.
Tables and Chairs To Let for all occasions
KELLEY & HAWES,
Undertakers and Funeral Directors.
Office, 13 PARK STREET
Telephone Connection. je

Notary Public
Justice of the Peace.
Pension and other papers executed.
THEO. P. WILSON,
Pleasant St.

THE WINCHESTER STAR.

PUBLISHED

EVERY FRIDAY AFTERNOON

BY

THEODORE P WILSON,

EDITOR AND PUBLISHER

Pleasant Street.

WINCHESTER, MASS.

Telephone, 29

FRIDAY, SEPTEMBER 9, 1910.

SINGLE COPIES, FIVE CENTS.

Entered at the post-office at Winchester as 2d class matter.

News items, lodge meetings, society events, personals, etc., sent to this office will be welcomed by the Editor.

Special Advertising Rates.

Advertisements of "To Let," "For Sale" "Found," "Lost," "Wanted," and the like, are inserted at the uniform rate of fifty cents each. The same, set solid, under "News Paragraphs," will be charged for at 10 cents per line first insertion, and 5 cents per line for each subsequent insertion. No charge to be less than 25 cents for first insertion.

Left at Your Residence,

For One Year, the Winchester Star, $2.00, in advance.

There is danger that Theodore Roosevelt will talk himself unpopular.

On the Massachusetts highways since Jan. 1 there have been 710 automobile accidents, resulting in 497 injuries and 42 deaths.

There may still be some people who think a fly is a harmless thing, but they are not the one who have looked at it under as magnifying glass.

Years ago, when a boy was whipped at school, he received another whipping when he went home; but in these days the father and mother wipe the tears away and go gunning for the teacher. [Reading Chronicle.

Why should the Mystic lakes, which only a few years ago were the sole water supply of a great population, be allowed to become so polluted that swimming in them should now be forbidden as a menace to health? —[Medford Mercury.

Owing, it is said, to the large quantity required for automobile cushions, the cost of leather is steadily advancing, so that even low shoes it is expected, will be higher. It is refreshing to know that the tariff is not alone responsible for some of the increase in prices.

"Although the Republican party is still in power and the congressional and state elections are due this fall," says the Medford Mercury, "the country is suffering from a deficiency of rainfall and an overplus of temperature." And of course, the Republican party will be held responsible for this.

Now that the Glavis charges preferred against Secretary Ballinger have been sustained, President Taft should reinstate Glavis who was summarily dismissed by him for preferring the charges. It this is not done it will place a premium upon silence and serve to keep men like Ballinger in office.

As has been the case for many years, Medford Republicans are split over a candidate for Senator for this district, and I as heretofore the nomination will go to some other city or town. Both Ex-Mayor Lovering and Rep. Brown of Medford declare their intention to stick in the race to the finish and this lack of unity and harmony in that city may spoil Medford's chances to name the republican senatorial nominee this year. It is Medford's turn, but unless these two candidates come to some agreement Wakefield's delegation to the senatorial convention will present the name of a Wakefield man who would probably be ex-Rep. Edwin C. Miller.

New York city may be "the only place in which to live," as some of its partisans assert, but with a debt seven times as great as any city in the United States, there is a very serious side to the living question. Pay day must come for municipalities same as for individuals, and the interest charges drain away a large part of the income.—[Athol Chronicle.

With the spring on Winchester Field closed by order of the Water Board and bathing in Mystic Lake prohibited by the Metropolitan Park Commission, surely the sewage that enters the pond at the rear of Symmes hay and grain store is getting in its work. The once beautiful Mystic Lake and translucent Aberjona river are fast becoming places to be avoided.

For 34 years Jesse Pomeroy has been in solitary confinement in the Charlestown prison for murder committed when he was a boy of 16 years. In Russia life convicts in the mines of Siberia are given work to do, but even this is denied Pomeroy. Worse criminals than he are now enjoying freedom, but this poor wretch's only friend appears to be his aged and worn out mother. A crime for a crime.

"That bringeth forth its fruit in its season."

WINCHESTER CO-OPERATIVE BANK

2 LYCEUM BUILDING

Wednesday Evenings, 7 to 8. Saturday Evenings, 7 to 9

REGULAR MEETING

First Monday Evening of Each Month, 7 to 9.

(If a holiday the following evening.)

A local institution, the co-efficient of those who want to own their home, and to know the perfect, and systematic method for saving. A new series of shares is issued at the regular monthly meetings in May and November.

Booklet describing the operation of the Bank will be mailed on request and explanation in greater detail to those calling at this office.

Address all communications to the Bank and not to Individuals.

FOLLOW THE TRAIL

"Life is full of new beginnings"

Newsy Paragraphs.

Music at the Unitarian Church Sunday morning:

Organ Song without words Kern
Antiphonal Psalm CXXII Old Chant
Anthem "Te Deum in b minor" Buck
Quartette "Nearer my God to Thee" Sullivan
Tenor Solo "Hear my cry, O Lord" Wooler
Mr. Herbert Bishop
Choir Chant "Let the words of my mouth" Baumbach
Organ Triumphal March Thome.

Mr. Fred Schell, the popular clerk at Knight's drug store, is spending two weeks at Newport, R. I.

Mr. Robert L. Advance son of Rev. and Mrs. S. Winchester Advance, was among the incoming passengers on the s. s. Canopic yesterday.

George Mamie Morley of this town was pianist at the musical given at the home of Mrs. Edgar Pierce at Quissett this week.

We learn that subscriptions are now being taken from door to door through Winchester by an accredited agent for the great new book of Roosevelt entitled "African Game Trails". This subscription edition is the fullest, most profusely and elegantly illustrated—the very best published, genuine and wholly reliable. It contains 800 elegant pictures and 50,000 words never printed in the Scribners Magazine. Has 5 useful appendices and includes the famous "Pigskin Library" Essay. The cost in cloth is $5.75, half Morocco $8.75, Pigskin $6.75. Orders can be left immediately and for 3 weeks at the Office of the STAR or at the Post Office. In either case directed: Scribner Agent Box 35, Town.

OBSERVATIONS.

EDITOR OF THE STAR:

When a person gets tired looking up at the air ships he can see just about as well by looking down—into a mirror. (Not patented.)

I understand that the committee on Central fire house is ready to report and wants a town meeting soon. Well, why not? Perhaps it will start the beginning of the end of the grade crossing matter. We might as well go ahead on something. Let's take the fire house.

When a district has sent a particularly good Senator to the legislature and he has had but one term and is entitled to another, any town in the district that for its own selfish ends tries to defeat him is not only the enemy of the district but of the whole Commonwealth. This is just the position Reading is in by opposing Senator Bennett. She had the Senator for three terms in 1907-8-9, and now the chairman of the Republican town committee is a candidate for it again. Reading's desire to be pro Ames is getting itself into political trouble with the whole district. But will the voters back up the machine? The G. O. P. seems to have lost its head completely.

I predict Hanlon will be nominated for Governor and he elected.

The Selectmen's meetings reports are getting down to ridiculous proportions again. Does the Board have anything to say about these reports or is it left to the discretion of its clerk? They had better be dropped than to make the Board and town ridiculous.

If there is a notice of the ball game on page five of week before last's issue it must be between the lines.

How much more than ten per cent are we willing to pay to get what we want, is all there is to the grade crossing problem. Why should not the B. and M. contribute, in addition to what it agreed to, what it would cost it to do the work it agreed to do until the crossing was abolished that would not have to be done if the crossing was abolished?

What has been the result of the lowering of the minimum on meter charge for water from twelve dollars to eight? It would be interesting to know.

Senator Lodge may be a bad man, but he would have to be very much worse before Massachusetts would replace him with Butler Ames.

I wonder if our mutual friend McCall knows he has a fight on his hands this time? If he doesn't yet he will before it is over. Fred MacLeod is a fighter, and the strongest man the Democrats could nominate.

WINCHESTER UNION'S NEEDS.

The Winchester Union can put to good use a second hand suit of clothes to fit a man weighing about 145 pounds. Please send to Town Hall to Mr. Carter.

Persons when looking over their clothing, bedding, boots, shoes, etc., should remember the Winchester Union. This organization has constant need for these articles, which are given to the worthy poor of the town. The custodian of the Town Hall will take charge of them. Better give to the deserving in town rather than have the goods go elsewhere. Charity should begin at home.

School Days Demand Study at Home

The restful Light for the Eyes, Head and Brain is

Electric Light

CLEAR---COOL---STEADY

THE EDISON ELECTRIC ILLUMINATING CO.

Phone Oxford 3300 : Boston

BASE BALL GAMES CLOSED.

Labor Day's Game Last for this Season.

The Winchester A. A. played its last game of this season on the afternoon of Labor Day, and now Manager DeMarais is devoting his attentions to gathering the strings together for an even faster team for 1911. Having shown what the team is capable of doing with a late start and insufficient financial backing, he hopes to place a team in the field next summer which will give this town the best ball played in greater Boston.

The management extends its thanks to those of the citizens who made the games possible this season by their liberal support, and although a more general contribution would have relieved many difficulties in securing games with teams of the caliber equal to the A. A., it feels that under the circumstances the games have furnished satisfaction. With a generous subscription next season stronger teams may be secured and the games brought to a par with those of semi professional leagues.

The last Winchester A. A. has a classy record this season on the diamond. They have won 14 out of 18 games played against some of the championship aggregations of this vicinity, and the reverses given such teams as the Roger Wolcotts, the South Boston cracks, Neponset Wanderers and North Woburn is sufficient indication of their acknowledged standing in the amateur baseball world.

The only teams that have taken their measure is the fast Houghton & Dutton aggregation with Dave Morey in the box, and the Notre Dames, each of which took two games.

Somerville, the star twirler, is one of the leading lights in the baseball world. He has a record to be proud of, having gone against all kinds of teams, and has come away with victory in surprising regularity. His opponents have been allowed but a meagre number of hits on these occasions and his record in the strikeout column averages over a score for each contest.

Flaherty, the clever catcher of the team, also shares in the credit, as his work this season has been uniformly reliable in every department of the game.

LeDuc on first base, Kenney on the second sack, Clapp at the short field place and O'Connor, guardian of the third sack, are easily the fastest quartet that guard an infield in this vicinity. They are all fast and sure, can hit, too, and play together with a degree of team work that is surprising in this field of base ball.

The outfield has some star performers filling the gardens, in midfield Carbonell, captain and right field Stevenson, the former Harvard catcher, in centre, and Eudman in left. They are possessed of some whips, good batting eyes, and general good head work and have done much to bring success to this aggregation that is the pride of the suburban town.

The team has had no changes this year in its players, and on Sunday last the entire aggregation enjoyed a fully-he outing, going as far as Concord, where dinner was enjoyed at the Wayside Inn. The players to a man are enthusiastically waiting for the opening of next season, when some more classy ball is looked for.

Dr. Walter L. Boyd, tenor at the Unitarian Church, has resigned for a position in one of the large Worcester Churches.

Rev. Nathaniel J. Merritt, pastor of St. Mary's Church, returned home from his European trip Thursday.

Vacuum cleaners to rent

Wm. Homer Colgate. Tel. 282-2

Subscribe for the STAR

PHOTOGRAPHS?

HIGGINS STUDIO

TELEPHONE 474-5

542 MAIN STREET, WINCHESTER

THE AIRSHIP AND THE SHIRT

Perhaps Yours Humps Up When You Put It On Just Like an Aeroplane Trying to Get a Start.

That shows it wasn't laundered by THE WINCHESTER LAUNDRY.
Our work on shirts makes them comfortable on your back.
It lengthens their life, too.

No Flying Machine Rides so Easily as a Shirt Laundered by

The Winchester Laundry Company. Tel Win 390

PLACE YOUR MILK ORDER

for the new season for a supply produced and handled under Rigorous Supervision.

WHITING'S MILK

Confectionery

THE POPULAR BRANDS

WHITMAN'S QUALITY
PREMIERE HUYLER'S
BELL'S SCHRAFFT'S
LOWNEY'S RUSSELL'S

TRY OUR FUSSY PACKAGE

If You Want It Right Get It at ABARE'S. Tel. 324-2.

HOW'S YOUR DOG?

Dr. Daniels' Book on Dog or Cat

at ABARE'S DRUG STORE

Home Treatment Remedies for Sick Animals

YOU ARE INVITED TO INSPECT

OUR NEW HOME

See us make the celebrated "Willowcraft" and also go through our show rooms, where are displayed many useful and novel things for the home.

Willowcraft Cloister-Craft
a new Missis Tape
Norse Pottery Art Shades
Wall Papers Antique Coverings

THE WILLOWCRAFT SHOPS

Dealers in the Unusual

2229 Massachusetts Avenue, Cambridge, Mass.

TELEPHONE CAMBRIDGE 456

SELECTMEN'S MEETING.

Sept. 6, 1910.

Board met at 7:45 p. m.

Present, Messrs. Bothwell, Smith, Belcher and Nugent.

Received letter from Arthur Blake asking for repairs to sidewalk and to have sign removed from post in front of his house. Referred to Supt. of Streets with full power.

Voted, to write A. L. Meyers, Supt. of Boston and Northern St. Ry. Co., asking to have rails repaired between the center of the town and Black Horse terrace.

Granted request of the use of the Town Hall for Democratic Caucus Sept. 27th, next.

Received letter from David R. Robbins of Washington street in regard to license for moving picture show. Replied, that such licenses were granted by the District Police of the state.

Received and placed on file report of Chief of Police for month of August together with list of detective lights.

Warrants drawn for $1257.51 and $2654.45.

Adjourned at 9.45 p. m.

G. H. Lochman, Clerk.

Mr. Elmer P. Randlett and family of Lagrange street have returned from Minot, where they spent the summer.

Mr. and Mrs. George A. Weld have returned from a summer at Swampscott.

REMOVE THE CAUSE

A very large majority of headaches come from overtaxed eyes. My correctly fitting glasses will entirely relieve the headache by removing the cause.

Nearly every day I bring relief to some sufferer. I want all sufferers to know that there is relief available. Call for examination.

Appointment by telephone.

GEORGE A. BARRON
OPTOMETRIST
59 Temple Place, Boston. Room 500

IS TRADE DULL?
Try an advertisement in the STAR

MIDDLESEX COUNTY NATIONAL BANK
WINCHESTER, MASS.,

FRANK A. CUTTING, President CHARLES E. BARRETT, Cashier

Capital, . . $50,000 00
Surplus & Profits, 32,000 00
Deposits, . 260,000 00

Travelers' Checks, good in the United States and Foreign Countries; also Letters of Credit issued by The First National Bank of Boston sold at face value by us.

BANKING HOURS
8 a. m. to 12 m. and 2.30 to 4 p. m.
Saturdays, 8 a. m. to 12 m

ARTISTIC AND SCIENTIFIC
MUSICAL INSTRUCTION
Frs. A. S. **LEWIS** Mr. F. P.
PIANO THEORY ORGAN
1 Maxwell Road, Cor Mystic Ave.

LOST.

Sunday, on evening car from Reading, a ladies' blue coat. Finder communicate with Mrs. L. M. Powers, 94 Pearl street, East Somerville. H

WANTED Cosmopolitan Magazine requires the services of a representative in Winchester to look after subscription renewals and to extend circulation by special methods which have proved unusually successful. Salary and commission. Previous experience desirable but not essential. Whole time or spare time. Address, with references, H. C. Campbell, Cosmopolitan Magazine, 1790 Broadway, New York City. s2 2t*

WANTED.

A protestant general housework girl. Apply after six o'clock at 44 Washington street. s2 2t

WANTED.

A maid for general housework. Apply to Mrs. J. W. Russell, Jr., 1 Wedgcliff road. sep2 t

WANTED.

An experienced girl for general housework. Apply at 100 Central street. sep9t

WANTED.

A competent general housework maid with good references. Address Box 1, Star Office. H

WANTED.

An experienced general housework girl in family of two. Apply Box 1, Star Office. H

WANTED.

A competent girl for light housework and care of children. Apply Saturday morning at Star Office. H

WANTED.

A girl 16 years old to assist in housework with children, hours 12 to 7. Address, B, Star Office.

WANTED.

A general housework girl in family of four adults. No washing. Apply evenings, 12 Glen road.

WANTED.

Cook and waitress. Wages $7 and $6, three in family. Apply at 64 Vernon road. H

WANTED.

A young man boarding room and wife with a private family near the center of town. Address C. L. K., Star Office.

WANTED.

General housework in family of three. Plain ironing only. Apply at No. 9 Glen street. H

TWO DOUBLE HOUSES FOR SALE

NOW PAYING 7 PER CENT.
In the best part of Winchester.
Thoroughly kept up.
ADDRESS
Martha Sophia Hoyt, Dept S
4 William St., Cambridge

FOR SALE
1910 4 Cyl. Reo Touring Car

model, new weeks. In splendid condition. Fully equipped with top, windshield, speedmeter, electric lamps, Prest-O-Lite extra tire and Prest-O-Lite tank, cost $1400 new, will sell at substantial reduction to make room for 1911 car. Apply

R. F. WHITNEY.

IN TRADE.

A Stanley Steamer for Indian Motor Cycle. Apply at Star office.

FOR SALE.

Stove, in good condition. Suitable for large room or club house. A fine heater. Complete with pipe. Apply to or address F. Price Wilson, Star office. H

FOR SALE.

A good second hand, goddard buggy, rubber tired. Tel. Win. 248. jy9 tf

FOR SALE.

In Winchester on Grove street, one house lot 11,440 sq. ft., 100 feet x ft. Apply at 23 Grove street, Winchester.

TO LET.

In Winchester on Grove street, for two years or longer a Colonial House, 10 rooms fully furnished. Apply 23 Grove street, Winchester.

Storage To Rent.

Suitable for painters and carpenters. Apply KELLEY & HAWES CO. mr2tf

REAL ESTATE NOTES.

Through the office of Sewall E. Newman the following Real Estate agreements and leases have recently been executed:

Agreements have been drawn for the sale of lots numbered 82, 83, 84, 85 and 86 Wedgemere Park comprising 76,645 square feet of land and owned by Mr. Thomas C. Thacher of Yarmouthport, Mass. The purchaser contemplates improving the property for his own residence.

A lease for a term of years has been made on the property at the corner of Highland avenue and Hancock street, belonging to the estate of Mrs. Louise D. Caldwell. The lessee, Mr. Alfred M. Bond of Somerville will occupy about October first.

The property numbered 14 Rangeley has been leased for a term of years to Mr. Alfred H. Marchant of Somerville, who will occupy the latter part of this month.

Through this office, Mr. Thomas R. Bateman of Boston has leased the property belonging to Mr. Frank L. Radey at No. 8 Myrtle street. Mr. Bateman will occupy about the first of October.

NO. 3671. REPORT OF THE CONDITION OF THE MIDDLESEX COUNTY NATIONAL BANK OF WINCHESTER, at Winchester, in the state of Massachusetts, at close of business, September 3, 1910.

RESOURCES.

Loans and discounts	$293,171 72
Overdrafts, secured and unsecured	8 76
U. S. bonds to secure circulation	50,000 00
Bonds, securities, etc	70,426 23
Due from approved reserve agents	28,435 20
Checks and other Cash Items	0 00
Notes of other National Banks	585 00
Fractional paper currency, nickels and cents	162 58
Lawful money reserve in bank, viz:	
Specie 11,781 05	
Legal tender notes 2,000 00	
	13,781 05
Redemption fund with U. S. Treasurer (5 per cent of circulation)	2,500 00
Total	$457,093 25

LIABILITIES.

Capital stock paid in	$50,000 00
Surplus fund	10,000 00
Undivided profits, less expenses and taxes paid	22,314 50
National Bank notes outstanding	48,000 00
Due to State Banks and Savings Banks	5,562 13
Dividends unpaid	27 00
Individual deposits subject to check	218,341 40
Demand certificates of deposit	7,394 00
Certified checks	655 02
Bills payable, including certificates of money borrowed	10,000 00
Reserved for taxes	750 00
Total	$457,093 25

STATE OF MASSACHUSETTS, County of Middlesex, ss.

I, C. E. BARRETT, Cashier of the above-named bank, do solemnly swear that the above statement is true to the best of my knowledge and belief.

C. E. BARRETT, Cashier.

Subscribed and sworn to before me this seventh day of September, 1910.

Albert H. Brown, Notary Public.

Correct—Attest:

FRANK A. CUTTING,
JAMES W. RUSSELL,
GEORGE A. HANNAFORD,
Directors.

UNDECIDED

dear Miss? Whoever hesitates is lost. Guess you'd better compromise and take both.

ICE CREAM OR ICE CREAM SODA served here is the top notch of perfection. Enjoy them while you can. You're welcome daily. All flavors.

COVEL'S
Strictly pure Ice Cream and Confectionery.
Tel. 92 Win. 564 MAIN ST.

RED COCKER SPANIELS FOR SALE.

A most desireable house dog full of life with kindly disposition and a most enjoyable pet. Chas. A. Lane has two to sell if wanted, make application at once. 37 Glen road. Phone 413. apr29 tf

SUNDAY SERVICES.

Church of the Epiphany
(EPISCOPAL)

Rev. John W. Suter, rector, 113 Church street.

Sixteenth Sunday after Trinity.

10.45 a. m. Morning Prayer, Litany and Sermon.

The address of the rector and other information regarding services of the minister may be obtained from the warden, Mr. Marcus B. May, 19 Sheffield road, or at Mr. Arnold's store, Common street.

During the summer season there will be morning service only, the hour being 10.45 a. m.

The Rev. C. P. Mills will be in charge during the summer. His address is 56 Fletcher street, Tel. 315-4.

First Church of Christ, Scientist.

Services in church building opposite the Town Hall at 10.30 a.m. Subject, "Substance."

Sunday School at 11.45 a. m.

Wednesday evening at 7.45.

Reading room in same building, open from 3 to 5 daily. All are welcome.

Unitarian Church.

Rev. Wm. I. Lawrance, pastor. Residence 475 Main street.

10.30 a. m. Morning service. The Rev. Paul S. Phalen, of Hingham, will preach.

12 m. Sunday School. Miss Frances M. Dadmun, Superintendent, will conduct the service.

First Baptist Church.

Rev. Henry E. Hodge, pastor, residence, 211 Washington street.

Sunday, 10.30. Morning Worship. Sermon, "Christian Aviators." Seats free. Welcome.

12. Sunday School. "The King's Marriage Feast."

6. Young People's Meeting. Miss Agnes Crawford will give her impressions of Silver Bay.

7. Evening Service. Sermon, "At Kadesh Barnea."

Monday. S. S. S. Officers' and Teachers' Meeting with the Superintendent, Mr. Harry T. Winn, Fairview place.

Wednesday eve. 7.45, Prayer Meeting. Second study in the life of Peter. "Peter the Pentecostal Preacher."

Second Congregational Church.

Rev. P. I. Osborne, Pastor. 534 Washington street.

Sunday, 10.30 Morning Worship with preaching by the pastor. Subject, "The guest at a Prince's Wedding Feast."

Sunday 12 m. Sunday School with Dejeum W. J. Nutting, Supt. Lesson: "The King's Marriage Feast." Matt. 22: 1-14. Classes for all.

7 p. m. Christian Endeavor meeting. Topic:—"Proud of what?" Jer. 9: 23, 24; 1 Cor. 1: 18-31; Rom. 12, 3. Leader, Mr. Frank Finnimore. The pastor will speak.

Tuesday, 8 p. m. The postponed Christian Endeavor sociable will be held at the home of Mrs. Wetherbee, corner of Washington and Fairmount streets. Come and bring a pound of something eatable with you.

Wednesday, 7.45 p. m. Service of prayer and praise in charge of the pastor. Topic: "How are we fulfilling the great Commission." Matt. 28: 16-20. You will find a cordial welcome at all these services.

Methodist Episcopal Church.

Rev. John R. Chaffee, pastor.

10.30 a. m. Public Worship with sacrament of the Lord's Supper.

12.00 m. Sunday School. Subject: "The King's Marriage Feast."

6.00 p. m. Epworth League Meeting. "The Edinburgh Conference." Miss Grace M. Snow, Leader.

7.00 p. m. Evening Service with sermon by the pastor.

Tuesday, 7.45 p. m. Official Board Meeting at the Parsonage.

Wednesday, 7.45 p. m. Prayer Service with Mrs. R. W. Dover, 11 Vine street. The Ladies' Aid Society will meet after the service.

Friday, 7.45 p. m. Class meeting at the parsonage.

On Nagging.

My son taught me a lesson on the subject of "nagging" when he was but four years old and one that I have never forgotten. He had been guilty of a small misdemeanor and had tried to wriggle out of it by not telling the exact truth. I gave him a good spanking and, as has always been my custom, talked the matter over afterward. I began by saying, "Now, Robert, if you had told me the truth I should not have punished you."

He stood before me, scraping one foot along the carpet, and he looked up at me and said, "What would you have done?" And I answered, "I should have only talked to you." "Well," he drawled, "how long would you have talked?"

He is a big boy in high school now, but when times arise requiring a reprimand and I get started I still hear that little voice, "How long would you have talked?" and I go right to the point and say what I have to say on the subject; but, in the boy's own language, I "cut it short" and never refer to it again unless it is absolutely necessary.—Harper's Bazar.

A straight line is shortest in morals as well as in geometry.—Rabel.

Hammond & Son Co. WOBURN ICE CREAM SODA

REDUCTION SALE
... ON ...
CHILDREN'S SUITS

Schools commence next week and we have taken all our light weight Children's Suits and marked them down to prices that you cannot afford to let go by if your boy is in need of a suit now, or will want one in the future. Read the prices below.

Suits were $2 00	now $1.50
Suits were $3.00	now $2.00
Suits were $3.50	now $2.50
Suits were $4.00	now $3.00
Suits were $5.00	now $4.00
Suits were $6.00	now $5.00
Suits were $7.00	now $5.00
Suits were $8.50	now $5.00
Suits were $9.00	now $5.00

Ages 7 to 17 with Knickerbocker Pants.

Hammond & Son Co.
LEADING CLOTHIERS
AND HATTERS

Lyceum Hall Building Woburn, Mass.

GLOBE THEATRE.

Chatting, cynical and brilliant, Mr. Tugman, as Hiram Perkins drifts into the first act; the realities of life are nothing to him. He is the spectator, and the world is his play. By degrees, as nicely shaded as a perfect crescendo in Mozart's music, the man in him awakens, and the fatherhood, too. You see the transition going on before your eyes, until finally he had deserted when he himself was but little more than a boy, is tied to his heart, tight. His willingness at last to sacrifice himself for them does not even surprise you, so thoroughly has the actor persuaded you of the reasonableness of the metamorphosis.

The story tells of a vagabond husband who leaves his family to wander over the world. Then, after eleven years, he comes back to Indiana, and the plot, which is placed in Gosport, shows the familiar types to be expected in such a village. A sensational and unexpected climax brings the story to a quick close and leaves everybody happy.

Theatregoers will be talking much about "Mary Jane's Pa" before the week is out. It is a woman's play; a play that appears to everyone who retains the capacity to laugh and weep.

CASTLE SQUARE THEATRE.

A fine old-fashioned melodrama will be given at the Castle Square. "Zira" is a modernized version of "The New Magdalen," which greatly pleased the playgoers of a generation ago, and in which Clara Morris won the greatest of her triumphs. In its new form Miss Margaret Anglin was recently successful, and the play then gained a reputation that will make it very welcome at the Castle Square.

The incidents of "Zira" are such as to give the actress who takes the role of Hester Trent the best of opportunities for strong emotional acting, and that character will be in the capable hands of Miss Mary Young during the coming week at the Castle Square. The varied scenes of the play demand the utmost skill in their interpretation and in them Miss Young will be seen at her best. Mr. Craig will appear as the hero, and the other characters will appear the full roster of the John Craig Stock Company. There will be a handsome and effective series of stage settings for the production of the play.

Wm. Homer Colgate
Vacuum Cleaning by
the hour or day. Tel. 252-2

FIRE INSURANCE

I have arranged to continue the fire insurance business of my late father, Mr. Emmons Hatch, and have been appointed agent for all the Companies which he represented.

I shall be glad to talk with anyone upon the subject of fire insurance.

ERNEST W. HATCH
Telephone—Win. 188-3. **20 Winthrop St.**

Republican Caucus!

The Republicans of the Town of Winchester are hereby notified to meet in Caucus in the

TOWN HALL AT 7 O'CLOCK P. M., WEDNESDAY, September 28, 1910,

for the purpose of choosing five (5) delegates each to the State, Senatorial, County, Councillor, Congressional and District Attorney conventions, and thirteen (13) delegates to the Representative convention, and a Town Committee (to consist of nine members), also to choose the following Caucus Officers for the year beginning October 1, 1910:

A Warden, a Clerk and five (5) Inspectors.

Nomination Papers.

Nomination papers will be issued on Tuesday, August 30th, 1910, at eight o'clock a. m., at the office of the Secretary of the Republican Town Committee, No. 41 Oxford Street (and also for convenience, at the office of the Town Clerk in the Town Hall.)

Nomination papers must be filed at 41 Oxford Street on or before Thursday, September 15th at 5 o'clock p. m.

The earliest day and hour for filing nomination papers will be Monday, September 12th, at 8 o'clock a. m.

REPUBLICAN TOWN COMMITTEE.
George Chandler Coit, Chairman,
Frank E. Barnard, Secretary.
August 23, 1910. ag26,s1,p2,9

MARRIED

MARSH-HEATH—At Swansea, Mass., Sept. 5, Walter Wilder Marsh of this town and Clara Bell Heath of Boxford.

WATERS-FREEMAN, Sept. 6, at Boston, Miss Lillian Ford Freeman of Somerville and Mr. Leonard Orson Waters of Boston, formerly of Winchester.

DIED.

APPLETON—Sept. 5, Augusta L. Appleton, aged 69 yr. 2 m. Burial Sept. 10th at Portsmouth, N. H.

BLUCHER—Sept. 6, George S., wife of Frederick E. Belcher, aged 59 y. 3m. 2d. Funeral services were held Sept. 8 from the residence, No. 14 Prospect street. Interment at Wildwood Cemetery.

Boys Young Men and Parents

will find that the Association Institute Day and Evening Schools offer the finest opportunity of obtaining a thorough education at a price they can pay.

Grammar School	College Preparatory
Commercial	Evening Law School
Polytechnic	Commerce and Finance
Electrical	Co-operative Business
Automobile	Co-operative
Civil Service	Engineering

Enter at any time. Write, telephone or call for catalogue which interests you. Address

Frank Palmer Speare,
Educational Director,
10 Ashburton Pl.,
Boston Y. M. C. A.
Tel. Haymarket 145

BUSINESS DIRECTORY

For the convenience of our readers we give below a list of our advertisers, also their telephone numbers. This list will be found a quick means of communication with those whom you daily desire to attend to your wants:

AUTOMOBILES.
Winchester Auto Co. Geo. O. Fogg, Mgr. Autos for Hire. 352-2
Robert F. Whitney, Buicks. 337

BANK.
Middlesex County National bank. 220

BARBER
B. F. Mathews, 180 Main St.

CARPETS CLEANED.
C. A. Nichols. Tel. 238-1 Woburn

CIVIL ENGINEER and SURVEYOR.
William J. Dotten 352-4

COAL and WOOD.
George W. Blanchard & Co. Coal and lumber. 17, 28
Parker & Lane Co. Coal and wood. 115-4, 150

CONFECTIONERY and ICE CREAM.
Charles Young. 258-3
Covel's Winchester Spa. 92

CONTRACTOR.
Quigley, Thos. Jr. Stonemason and contractor. 81-3

DINING ROOM.
C. A. Marsh, 578 Main St.

DRUGGIST.
F. N. Abare 324-2
Knight's Pharmacy 159

DRY GOODS
The F. A. Bowser Dry Goods Store.
Frank G. Barnes & Co. 531-533 Main Street.

ELECTRIC LIGHT
Edison Light Co., No. Dist. Office. 200

ELECTRICIAN.
Sanderson, E. C. Electrical contractor. 339-4 House
355-2 Business
W. W. Rowe 474-3

EXPRESS
Hawes Express 171

FIRE STATION
390-3

FISH MARKET.
Holland's Fish Market. Pure sea food. 217

FLORIST.
Arnold, Geo. F. Cut flowers and potted plants. 261-2
J. Newman and Sons.
1100 Main
1652 Main

GROCERIES
Geo. E. Morrill 144-2
Richardson's Market. 410-475

HANDICRAFT WORK.
Miss Strange, High School Building.

HARDWARE.
Central Hardware Co. 186-5
Hersey Hardware Co., 144-3

HOT WATER HEATING.
J. A. Laraway & Co. 347-4
248
257-5
Shaw & Campbell Co. 342-2

INSURANCE.
Edward T. Harrington & Co. 478-3
Knapp, Newton A. & Co. Fire insurance. 341-3
S. E. Newman Main 1360
Residence 291-1
Woods, Geo. A. Real estate and insurance. 366-3
Wooster, F. V. Insurance of all kinds. 306-1
B Stanwood Henderson, Insurance
Main 328-0
Winchester 429-1

JUSTICE of the PEACE.
Theo. P. Wilson 29, 102-3

JUNK COLLECTOR.
Chas. Feinberg, 44 Middlesex St.
N. Robinovitz, 46 Middlesex St.
Samuel Winer, 45 Swanton St.

LAUNDRY.
Winchester Laundry. Work called for and delivered. 390

LIVERY.
Kelley & Hawes. Carriages and Boards. 375-2
W. O. Blaisdell, Livery Stable. 211-1

MANICURE.
Miss Harrington. 330
Mrs. Anna M. Phillips, 15 Myrtle St.

NEWSPAPER.
Winchester STAR. All the news of the town. 29, 418-3, 192-3

NURSES.
E. Burbank Smith 263-1

PAINTER.
J. H. Kelley, 15 Thompson St. 188-1
F. A. Neuth. 258-2
Carl Larson 421-1

PAPER HANGER
W. A. Newth 258-2
Gene B. Farrow 342-3

PHOTOGRAPHER.
Higgins, F. H. 474-5

PIANO TUNER. (Expert.)
Locke, Frank A. Winthrop 517-2
Office at Scales' jewelry store

PLUMBING.
J. A. Laraway & Co. 357-4
248
257-5
Shaw & Campbell Co. 251-1

POLICE.
50

PROVISION.
Blaisdell's Market. Meats and provisions. 355-3 211-5
Richardson's Market. 410
470
Home Market 392
Hutchinson's Market 380

REAL ESTATE.
J. T. Cosgrove 250-1
J. A. Mack, 35 Cross street.
Edward T. Harrington Co. 478-3
Woods, George Adams. 366-3
Newman, Sewall E. Real Estate and Insurance. 1360 Main
Residence 291-1

REGISTRAR.
Miss E. Burbank Smith 393-1

RUGS.
Warren's Rug and Mattress Works. Malden 249

SCHOOLS
Supt. of Schools. Residence 222-2
Office, High School, 107-4

STATIONER.
Wilson the Stationer. Fine note paper inks, etc. 29

STEAM FITTER.
Edward E. Parker, steam and hot water heating, 8 Middle street, Woburn. 207-6

TEACHER.
Mackechnie, Ernst. Voice and violin. 1567-5 Somerville

UNDERTAKERS.
J. T. Cosgrove 250-1
Kelley & Hawes 375-2
Hawes & Fessenden day Tel. 450
night 453-2

VACUUM CLEANING.
Tel. 282-2. Dept. (A)

ASH DISPOSAL.
Tel. 282-2. (C)

DECORATING and PAINTING.
Tel. 282-2. Dept (B)

If any of our advertisers have been inadvertently omitted from above list, and will ring us up, we shall be pleased to add their names in our next issue.

13 Pleasant Street Tel. 238-3 Winchester

Order YOUNG'S

High Grade Ice Cream, Fancy Ices and Confectionery for Parties

Light Catering for weddings a specialty in town or out of town.
Ice Cream in brick or bulk delivered at residences, churches, lodges, etc.

INSURANCE

ANY KIND
ANY AMOUNT
ANY WHERE.

NEWTON A. KNAPP & CO.

8 Chestnut Street, Winchester. Tel. Con.
Boston Office: 85 Water Street. Tel. Fort Hill 2394

POPULAR PLANT LINE

NOVA SCOTIA, CAPE BRETON, NEWFOUNDL'D

Vacation Excursions effective August 31, September 27 to Halifax, Halifax and return, $10; Hawkesbury and return, $14.00; Charlottetown and return, $12.00. Unusual chance to visit Halifax, Sydney and Newfoundland at small expense. Steamer "Halifax" sails Tuesday and Steamer "A. W. Perry" Saturdays at noon for Halifax, Hawkesbury and Charlottetown. Send for booklet and folder.

PRINCE EDWARD ISLAND.

A. W. PERRY, Gen. Man., Commercial Wharf, Boston.

TOWN OFFICERS.

Town Clerk—George H. Carter
Town Treasurer—George H. Eustis
Collector of Taxes—A. William Rooney
Auditor—William H. Herrick
Selectmen—James P. Boutwell, Preston Pond, William M. Belcher, George H. Nugent, George R. Smith
Clerk, George H. Lochman
Assessors—Fred V. Wooster, George H. Carter, George W. Payne
Water and Sewer Board—David N. Skillings, Nathan H. Taylor, Sanford D. Leland
Cemetery Commissioners—Henry J. Winde, Charles A. Gleason, James Nowell, Joseph L. S. Barton
Trustees Library—George H. Eustis, Theodore C. Hurd, Robert Coit
Park Commissioners—Jere A. Bowers, Maurice F. Brown, Frank F. Carpenter
Board of Health—F. Manley Ives, Clarence J. Allen, Marshall W. Jones
School Board—Charles F. A. Currier, Edgar J. Rich, Marion B. May
Superintendent of Schools—Schuyler F. Herron
Overseers of Poor—Geo. H. Carter, Chas. F. McCarthy, Mrs. Emily C. Symmes
Tree Warden—Samuel S. Symmes
Chief of Police—William R. McIntosh
Superintendent of Streets—Henry A. Spates
Water Registrar—Eben Caldwell
Superintendent of Sewers—James Hinds
Chief of Fire Department—Irving L. Symmes
Sealer of Weights and Measures—William R. McIntosh
Superintendent of Water Works—William T. Rotten
Constables—W. R. McIntosh, E. F. Magnire, James P. Hargrove
Inspector of Milk—Maurice Dinneen
Inspector of Animals—William Buckley
Burial Agent of deceased soldiers and sailors—Edwin Robinson
Measurers of Wood and Bark—Benjamin T. Morgan, Justin L. Parker, Charles A. Lane, Norman E. Gates, Daniel R. Beggs, John D. Coakley.
Weighers of Coal—Benjamin T. Morgan, Justin L. Parker, John D. Coakley, Charles A. Lane.
Registrars of Voters—John T. Cosgrove, Emmons Hatch, James H. Roach.
Fence Viewers—William R. McIntosh, Fred L. Waldmyer
Inspector of Plumbing — Maurice Dinneen

Republican Caucus!

The Republicans of the Town of Winchester are hereby notified to meet in Caucus in the

TOWN HALL AT 7 O'CLOCK P. M., WEDNESDAY, September 28, 1910,

for the purpose of choosing five (5) delegates each to the State, Senatorial, County, Councillor and District Attorney conventions, and thirteen (13) delegates to the Representative convention, and a Town Committee to consist of nine (9) members; also to choose the following Caucus Officers for the year beginning October 1, 1910:

A Warden, a Clerk and five (5) Inspectors.

Nomination Papers.

Nomination papers will be issued on Tuesday, August 30th, 1910, at eight o'clock a. m., at the office of the Secretary of the Republican Town Committee, No. 41 Oxford Street (and also for convenience, at the office of the Town Clerk in the Town Hall.)

Nomination papers must be filed at 41 Oxford Street on or before Thursday, September 15th at 5 o'clock p. m.

The earliest day and hour for filing nomination papers will be Monday, September 12th, at 8 o'clock a. m.

REPUBLICAN TOWN COMMITTEE,
George Chandler Coit, Clerk,
Frank E. Barnard, Secretary.
August 23, 1910.
ag26,se9,2,9

POST CARDS

Remember, we carry views of Winchester which can be had only at our store.

POST CARD ALBUMS

Prices 10 cts. to $1.00.

WILSON THE STATIONER,
PLEASANT ST. WINCHESTER

A PAROCHIAL EXPLANATION.

Parson's Love Story Much Like That of John Alden.

By CRAIG CORNISH.

Copyright by the International Literary and News Service.

The Rev. Ichabod Duren thoughtfully stroked his quill pen and adjusted his glasses more evenly on his nose and proceeded to write his sermon, in which he was pointing out the error of allowing merely temporal things to interfere with those of eternal significance. Ichabod was a plain, earnest man who worked faithfully at the problems of a parish in colonial Virginia, which were much like those of every parish everywhere, only that he had come into closer touch with his people than have many ministers before and since his day.

Ichabod felt his pen in hope of inspiration, but his thoughts would turn from his theme to one of the younger men in whom he was deeply interested and of whom lately he had seen but little.

James Hopkins came in through the open door and patiently waited for the parson to finish the sentence which he was writing. This Ichabod finally accomplished and became aware of Hopkins standing near.

"I didn't hear you," he said, apologizing.

"No matter," answered Hopkins, and both men sat down beside the big book laden table.

"Parson, I'm in trouble," Hopkins began, "and I want your help."

"Anything I can do," said Ichabod, "you know I will."

Hopkins hesitated. Then he took the plunge. "It's about Sally Daves. I suppose you'll laugh at me for coming," and he fumbled the hat in his hand. "but I can't make her listen to me, and I don't know what to do. She promised to marry me, and now she says that she never will."

"And you want me to speak to her?" Ichabod inquired, looking at his embarrassed caller with some amusement.

"Yes," said Hopkins, "and I want you to make her marry me. You could do it. You know I'd be a good husband, and you could talk about it—and explain things."

Ichabod was silent. He considered a moment.

"Well, James," he answered, "I'll speak to Sally Daves for you, but she

"NO, JAMES HOPKINS; I WILL NOT TELL YOU MY REASON!"

has many men to choose from—you know that—and I'm but a poor pleader. Still, I'll try."

Hopkins looked appreciative and offered the parson a pinch of snuff. Then he rose, and the two men shook hands, and Hopkins went out into the summer world.

Ichabod looked after him as he went away with some complacency. So it was this that had been keeping him away! He would straighten out matters with Sally Daves. The girl was a fool not to keep a man like Hopkins if once she had the luck to get him. Meantime there was his sermon, so he went back to the table and again gently rubbed his nose with his feathered pen and tried once more to get the drift of his argument.

The next afternoon Ichabod rode over to the Daves' plantation, where he found two of his younger brethren enjoying themselves in Miss Sally's company. With patience and long suffering he waited until they reluctantly had gone, and then he proceeded at once to deliver his message.

"And he's a worthy man, and you should be ashamed to treat him to whom you're betrothed in such a fashion," he ended.

Sally listened attentively and arranged her necker chief.

"It's no different from the way I have treated the others," she answered at last, with no attempt to seem impressed with her own faults. "If James Hopkins would come a wooing, let him despeak himself and not go ▶thering the parson."

"It's no such great bother," replied Ichabod coldly, with the air of one who waives the point merely of quantity, "only you don't seem to understand what your actions mean to James Hopkins. He's no man to be forever chasing after a woman. There are many girls in the county who'd be glad of him."

"They're welcome to him, and you may tell James Hopkins the same and give him my best good wishes," replied Sally, with all sweetness.

So the interview ended. It seemed to Ichabod useless to discuss the subject further. He had done his duty, and it was nearing supper time, so he took his leave and rode away, amused and rather sorry and wondering which of the other young men was to marry the prettiest girl in the parish.

"Bring the Sunday morning Hopkins, I'm to see the parson, and when he learned the result of the interview he was much disappointed.

"Didn't she tell you why?" he asked, looking dubiously at Ichabod.

"I don't believe she has any reason," Ichabod answered. "Perhaps she needs to be coaxed. Go to see her yourself, man, and don't come bothering me about it."

So the next day Hopkins rode over to the Daves' plantation and again presented himself, with some doubt, it is true, as to the wisdom of it. Sally was not to be coaxed, and the interview was short and made to the point.

"And have I a reason?" Sally asked sharply. "And haven't I told you these twenty times that I don't love you? As if that weren't reason enough!"

"You like somebody else," retorted Hopkins. "Probably you've been making promises to Ed Clark, now."

"And belike I may have, though I don't remember them," answered Sally, with no sign of resentment.

"Won't you tell me why?" again demanded Hopkins.

"No," said Sally, standing very straight and looking as severe as so fair a girl could. "No, James Hopkins; I will not tell you my reason."

Hopkins rode away in gathering wrath, and he decided once more to seek the interference of the church.

Ichabod listened patiently to his tale and then told him kindly, but firmly, that, in view of his many duties, he simply could not undertake the care of parochial lovemaking.

"But she won't tell me why," Hopkins persisted. "I'd feel better about it if I only knew her reason. I've asked her that again and again, and she only makes fun of me. Won't you ask her that much? Please, now, just as a friend of us both."

Ichabod hesitated. It was such a bother. "Yes, I'll ask her," he said, at the same time feeling angry with himself for saying that he would.

The next morning found Ichabod riding slowly along the shady summer lanes toward the Daves' plantation and wondering the while why a woman couldn't be frank and outspoken in such matters and save her kindly disposed friends so much needless labor.

As he came near the house he saw Sally sitting on the low piazza, her workbasket beside her, bending over some bit of sewing in her hand, a picture framed in the green vines which grew over the porch, and Ichabod could not find it in his heart to blame Hopkins.

Sally saw him and stood up, dropping her work about her in pretty confusion.

"Thank you, father's not so sick that we should be bothering you," she said, coming down the first step to greet him.

"I didn't know he was sick at all," answered Ichabod, in honest surprise.

"He's a little sick," said Sally. "He's gone over to the river meadow now, but I couldn't think what else would bring you again so soon. Not but you're always welcome," she added, seeing Ichabod's evident embarrassment.

He dismounted and sat down on the broad piazza bench. He might as well get through with his fool's errand and be done with it, so he said.

"I've come on behalf of Hopkins."

Sally smiled in enjoyment of the situation, but she kept silent.

Evidently she wouldn't help him, so Ichabod continued. "He wants me to ask you why you won't marry him."

Sally hesitated and stroked her work with her needle.

"Do you think I ought to tell him, parson?" she asked.

"Yes, I do," said Ichabod, with parochial firmness.

"Will you promise to tell him if I explain my reason to you?" Sally asked, looking squarely at Ichabod.

"Yes," he answered, feeling much relieved and smiling back encouragement at the fair girl before him.

"Well," said Sally thoughtfully, "I think I'd be willing to tell you my reason; but, you see, it's not wholly my own. Suppose we leave it this way. I will think about it, and I will send you word what I decide, and we won't talk about it any more, please," she ended, rising.

Ichabod judged that he was expected to go, and so he took his leave. His visit was most unsatisfactory, but he had done what he could, and he was glad the business was ended, so far as he was concerned. He was sorry for Hopkins, poor chap, but perhaps he would be satisfied with Sally's reason. No doubt it was a good one, for the girl seemed very sensible, and so Ichabod rode back contentedly to the parsonage.

The next morning, as Ichabod was writing at his big table, Sally's little black boy brought him this note:

Reverend Sir—I would be frank in this business. I purpose to marry somebody else. See II Samuel twelfth chapter, verse 7. With respect I am yours obediently

SALLY DAVES.

Ichabod opened his Bible at the second book of Samuel, the twelfth chapter, and ran his finger down to the seventh verse and read, "And Nathan said unto David, thou art the man," and then Ichabod sat vacantly looking at the table for a long time.

"Miss Sally told me to fetch an answer," said the little black boy at his elbow.

"Tell your mistress that I will bring it over myself," said Ichabod.

A CANINE BURGLAR

Andrew MacAllster, who lived in his handsome place on the bank of Lake Michigan north of Chicago, came home late one night after being detained in the city on business. He was somewhat astonished to find the front door standing ajar, and, passing through the hall to the dining room, what was his surprise to find everything turned topsy turvy and the butler bound and gagged. Releasing him, MacAllster darted upstairs, and, discovering no evidence of the family having been disturbed, he went below again and listened to the butler's account of the robbery. The man had been forced at the point of a revolver to open the silver safe, and it had been rifled.

"Who's dog is that meaning in the yard?" asked MacAllster, and without waiting for an answer he went out into the grounds. There at a side gate was a dog scratching to get out. It at once occurred to MacAllster that the beast had come with the burglars and in their haste to depart they had shut off his exit. Perhaps if he were permitted to go he would follow them. At any rate, the experiment was worth trying. MacAllster went to the stable and got out a saddle horse, armed himself with a revolver and then released the dog, which ran off toward the city.

MacAllster mounted and followed. The dog soon settled into a steady trot down a street and eventually led him to the north end of Lincoln park. Getting through the park appeared more puzzling to him than following a straight street, but at the north end he struck an avenue and after that seemed to know his route perfectly. Coming to the street running next parallel with the river, he turned to the right and after traversing a few blocks struck a region given over almost exclusively to manufacturing.

Meanwhile MacAllster had picked up a mounted policeman in the extreme northern part of the city, to whom as they rode along he explained what he was about. The cop was rather skeptical as to the outcome of the adventure till the dog entered a tenement house which had for some time been held in suspicion. Throwing themselves off their horses as quickly as it could be done, they followed the dog into the building, but they were too late. Their guide had disappeared. Mounting a rickety staircase with as noiseless a tread as possible they searched every landing. On coming to the top story and seeing nothing of their guide they concluded that they had had their pains for nothing and were about to give up the chase when they heard the sounds of a dog barking as it in great delight. It occured to MacAllster that the dog had found its friends and was rejoicing at the meeting.

"In that room," he said, "I shall find my silver."

"Stop here," said the cop, "while I go for help."

"Help? What help do you want? Aren't we two armed men? While you are away they might take it into their heads to move on."

MacAllster knocked. There was a shuffling about inside, and after much delay the door was opened. Facing three revolvers stood a mite of a girl. Within was a woman with a baby in her arms. The dog the men had followed stood in the middle of the floor looking at them.

The story told by the woman was that she had been up with her baby, who was ill, and on hearing the knock had delayed in order to huddle on some clothes. As to the dog, he was a part of the family. When told of his having doubtless been in the company of burglars, all the information she could give on this subject was that he had been off occasionally with a man who had recently rented a room on the opposite side of the hall.

Turning their attention to the door opposite, they knocked, but, receiving no response, broke it open. Striking a match, they made a search, but found nothing and concluded that the plunder had not yet been brought in. The lock to the door had been only injured and that not so badly but they could close it as before. Having done so, they took position in the room of the woman opposite and waited.

Just before dawn there was a step in the hall below, and some one came stealthily up the staircase, paused at the door opposite, took out a key, unlocked the door and entered. MacAllster was about to move against him when the cop stopped him.

"Perhaps there are more below waiting to see if the coast is clear."

They waited awhile, but no one else came. MacAllster made another move, but was again held back.

"He may not have the swag with him, and we'd have a poor case against him. Let the dog go."

Opening the door, they put the dog in the hall, and he was soon scratching at the door opposite. On being admitted the words could be heard.

"Hello, Zip! I thought you'd been left behind."

"That's enough," said the cop, and they proceeded to make the arrest, which was effected without resistance.

The silver was not in the room, and without the evidence of the dog there would have been little chance of a conviction. They, however, made the case so strong that the man confessed under promise of a light sentence and restored the plunder.

MacAllster paid the owners of the dog handsomely for him and put them on the list of those whom he befriended. Zip is now the guardian of the house he was once implicated in robbing and at the slightest sound in the yard barks fiercely.

PLACE YOUR MILK ORDER

for the new season for a supply produced and handled under Rigorous Supervision.

WHITING'S (W) MILK

LAWSON DOGS TO REIGN.

His Daughter Starts Kennel of Thoroughbreds.

As the mistress of a brand new canine establishment which bids fair to threaten the laurels of some of the foremost kennels of the country, Mrs. Arnold Lawson, with the arrival of the latest acquisitions to her string of prize winning dogs, has entered the lists of canine lancers.

With the arrival of the winter season the aristocrats of the dog world, on the occasion of the big bench shows of the country, will have to reckon with a new name in the Almanach de Gotha of dogdom the Noswal kennels. This, in short, is the name which Mrs. Lawson has given to the up to date establishment at Winchester, where, in a few weeks, her prize string of French bulldogs will be permanently located.

While for years the Dreamwold kennels have been famous from one end of the country to the other, the enterprise of Mr. Thomas Lawson as a dog owner and dog raiser has by no means lain dormant among the other members of the family. Mr. Arnold Lawson particularly has always been interested in the sport, and with his marriage a few years ago he found in his young wife an enthusiastic supporter.

Some of the prize winners in the big bench shows of Boston and New York were the property of these couple, and in one department of the exhibit attention to raising good dogs they had signal success. This was in the development of winning French bulldogs.

Not, however, until recently has Mrs. Arnold Lawson taken up the sport in earnest, and it was with her return a few weeks ago from abroad that she formally announced her intention of becoming a bona fide dog fancier. While in Paris Mrs. Lawson purchased the famous Mirette de la Mar, which with three puppies, gives her a string of nine dogs. These will form the nucleus of her kennels.

Mirette de la Mar lacks but one point of being a champion. Noswal Nemo and Noswal Domino are two other coming winners which will become members of the new kennels. Noswal Napoleon, a three months old puppy, which bears every mark of a future blue ribbon winner, and for which Mrs. Lawson has refused an unusually large offer, will also take its place as a representative of the new Lawson kennels, and will be a formidable thing in coming shows.

At the Noswal kennels at Winchester, which are now in the hands of expert attendants, there will be nothing but French bulldogs. To this end the Dreamwold kennels will dispose of the best specimens of its now around 60 in number and keep only the Gallic strain of dogs coming to the attention of the new kennels. The arrangement of the new kennels will consist of an [illegible] with their lawn in front, and will be [illegible] by Mrs. Lawson, and should prove very attractive and exhilarating.

The three puppies are all sons of Coquette, by Barton, and according to dog experts, are concededly the best litter.

Noswal Domino and Noswal Nemo are by Champion Gunn. In addition several new dogs for which negotiations are now under way, will probably be secured within a few weeks.

No date has yet been set for the formal taking possession of the kennels. Mrs. Lawson is most enthusiastic over the outlook of her new enterprise and dog fanciers are already predicting success.

Any curiosity as to the derivation of the name "Noswal" which has been chosen for the new Winchester place may easily be solved. It is simply the family name spelled backwards. Within a few months Mrs. Lawson intends to have a kennel of 2 dogs, which will be added to as opportunity permits.

Mirette de la Mar is the latest acquisition, and [illegible] last time it was [illegible] weeks.

KEITH'S THEATRE

[illegible] bills for B. F. Keith's theatre [illegible] week. Among the big features will be Lillie Lay, the comic opera star, "The Models of the Jardin de Paris," with Carl Henry, Lester Lonergan and Amy Ricard, Herzog's dog troupe of trained horses, and many other features of equal importance.

"The Models of the Jardin de Paris" is one of the biggest musical comedy features in vaudeville and the comedy element is particularly strong. Carl Henry, the principal comedian, is one of the minute men now on the stage, and his phrase, "Now I'll tell you," invariably "gets" every town in which he appears. Herzog's Horses is one of the greatest troupes of trained animals that ever came to this country. Lester Lonergan and Amy Ricard have a splendid Irish comedy called "An Idyl of Erin," and others will be Billy Clark and the Earnum Sisters, W. J. Coleman the monologuist, and the Charlino Brothers.

"THE ROUND UP" AT THE BOSTON.

The theatrical and [illegible] Boston do not record such a towering success as "The Round Up," Klaw & Erlanger's stupendous production of Edmund Day's famous drama, which broke all records for attendance last season. It returns for a limited engagement to the Boston Theatre beginning Labor Day Matinee. This play with its heart interest and thrills and extraordinary sensationalism in the most realistic battle scene ever presented, has a popular appeal that has resulted in an unbroken succession of crowded audiences wherever seen.

The production is one of the largest that Klaw & Erlanger have ever made and they have omitted no detail in scenery or equipment that would contribute in any way to the completeness of this great atmospheric picture. So great is the demand for seats from those living at a distance from Boston that a special bureau has been established for the expeditious handling of mail orders, which, when sent with cash or money order and accompanied by addressed, stamped envelope, receive immediate attention. Matinees will be given on Wednesday and Saturday.

Antiquity of Beer.

So long ago as 3900 B. C. the Egyptians made beer from barley and other grains. The historian Herodotus speaks of it.

Two Ocean Pass.

There is a spot in the Yellowstone National park where the same stream sends water to the Pacific and the Atlantic oceans at the same time. It is called Two Oceans pass. When the stream overflows, the water spreads over the continental divide, some going east and some west.

WILLIAM J. DUNTON

FLORIST

8 CITY HALL AVENUE, BOSTON

Telephone 1457 Main

Flowers Telegraphed to All Parts of the World

CADWELL'S CRYSTAL SPRING WATER

Analyzed and approved by the State Board of Health

For sale at the following stores: Dupee & Adams, J. C. Adams, Blrisdell's Market and Seller's Market.

Or can be had direct from the spring by addressing C. H. Cadwell, Woburn, 358-1.

Work Guaranteed Prices Reasonable

George F. Crandall

Painter & Whitener

Jobbing of all kinds promptly attended to

29 CLAREMON STREET

Somerville, Mass.

L. A. BACON, Agt.

FOR

Famous Holeproof Hosiery

Guaranteed for six months.

Tel. 732-1 Malden, Mass.

Ladies! Save Money and Keep in Style by Reading McCall's Magazine and Using McCall Patterns

McCall's Magazine [illegible] Patterns [illegible]

We Will Give You Free Presents [illegible]

THE McCALL COMPANY, 239 to 249 West 37th St., NEW YORK

THE NEW TELEPHONE RATES

BULLETIN No. 1

We have accepted the recommendations of the Massachusetts Highway Commission relative to rates and service in the Boston and Suburban Districts and will make them effective as soon as practicable.

It is impossible at this time, because of the extensive preparation required, to fix a date for the complete application of the new schedule in all parts of the territory, but BY NOVEMBER 1 we expect to be able to offer service under the provisions of this schedule TO THOSE WHO DESIRE IT.

New subscribers desiring immediate service will be taken subject to present rates until facilities for operation under the new schedule are supplied, at which time, after due notice, they will be transferred to the new schedule.

In some of our exchanges these facilities can be furnished within a few weeks; in others it will be a matter of months.

It is our desire to apply these new rates without unnecessary delay and to give them a complete and impartial trial.

The rewriting of upwards of one hundred thousand contracts, the rearrangement of subscribers' lines and numbers to conform thereto, the reconstruction of switchboards, and the building of the large number of additional lines required, is a large task and one to be carried out under careful plans providing both for the doing of the work and for the least possible disturbance of the service.

We ask the indulgence of our subscribers, therefore, while planning and executing these changes. Before inviting their acceptance of this new schedule we shall issue a series of bulletins giving the fullest publicity to the various rates quoted and such explanation as may seem necessary to a clear understanding of them. We shall also supply such detailed information or advice as they may request regarding their individual telephone requirements, in order that they may select the particular class of service best suited to their needs.

The following recapitulation may anticipate many inquiries:

1. We expect by November 1 to be able to offer service in any exchange, in accordance with the new schedule, to those who desire it.

2. The changes necessary for complete operation under the new schedule cannot be made for several months.

3. Until the Company can furnish service under the new schedule, present rates may be retained by those having existing contracts thereunder. Before any change in schedules is made due notice will be given.

NEW ENGLAND TELEPHONE AND TELEGRAPH COMPANY

WHO DOESN'T ADMIRE FRESH, FRAGRANT FLOWERS?

Nobody that we know of. We know you cannot fail to enjoy a visit to our flowers and plants to which you are cordially invited.

If you require flowers for any function or fete we shall be happy either to supply the flowers or take full charge of the floral arrangements.

At ARNOLD'S

Tel. 261-2 COMMON ST.

REO CARS

Robert F. Whitney

AGENT

PAINTING

Does a workmanlike painting, that is, painting that will look well and wear well? Then consult

W. A. NEWTH,

The practical house painter and paper hanger. He also does harlsome finishing and tinting, and carries a large line of samples of

WALL PAPER.

No. 4 Converse Place.

CARPET WORK

Now is the time to have your Rugs and Carpets cleaned and carpets made into rugs. Carpet sweat chairs repaired. All kinds of carpet work

C. A. NICHOLS,

Proprietor of Woburn Steam Carpet Cleaning Works, 7 BUEL PLACE WOBURN.

Telephone, 349-1 Woburn.

Legal Notices.

Commonwealth of Massachusetts.

[illegible]

WINCHESTER SAVINGS BANK.

[illegible]

ASHES REMOVED.

[illegible]

J. H. KELLEY & CO.,

PAINTERS and DECORATORS

HARD WOOD FINISHING, ETC.

PROMPT SERVICE.

Satisfaction Guaranteed.

RESIDENCE, 15 THOMPSON ST.

Tel. 1881. Shop, Converse Place, over Garage

Fine Job Printing AT STAR OFFICE

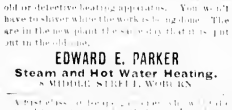

It is not the time in the year to fix up your old or defective heating apparatus. You won't have to shiver while the work is being done. We are in the new plant the same as that is put out in the old one.

EDWARD E. PARKER

Steam and Hot Water Heating.

8 MIDDLE STREET, WOBURN

A First-class [illegible] Tailor [illegible] Dyers [illegible] Cleaners [illegible] Repairers [illegible] Gray [illegible] Prices [illegible]

A PHOTOGRAPH

That is not only a good likeness but a work of art as well is a satisfaction to yourself and your friends.

The excellence of the work done at the

LITCHFIELD STUDIO

ARLINGTON

is without question. A trial will convince you.

TELEPHONE, Shop 115-2, Res. 421-1

CARL LARSON

DECORATOR

Painting, Paper Hanging, Paper and Mouldings in stock

No trouble to show samples at residences.

Residence, 993 Main St.

Shop, 508 Main St.

Winchester, Mass.

Holland's Fish Market,

DEALERS IN

FRESH, SALT, SMOKED and PICKLED FISH OYSTERS, CLAMS and LOBSTERS.

Canned Goods of all kinds

174 Main St. Winchester

TELEPHONE 217

FIRE ALARM TELEGRAPH

Box 5. Wildwood st., opp. Woodside rd.
7. Curtis Fire Station.
12. Mystic av. cor. Maxwell rd.
13. Winchester Manufacturing Co.
14. Rangeley rd., opp. Lakeview rd.
15. McKay. Private.
21. Main street, opp. Young & Brown's
23. Main street, opp. Thompson street.
24. Mt. Vernon st., Washington street.
25. Main, cor. Mt. Pleasant street.
26. Main street, cor. Herrick avenue.
27. Main street at Swallow's Corner.
28. Raven's Mills. Private.
31. Swanton street, Hose house.
32. Forest street, cor. Highland avenue.
33. Washington street, cor. Forest street.
34. Cross street, opp. East street.
35. Swanton street, cor. Cedar street.
36. Washington street, cor. Eaton street.
37. Harvard street, cor. Dunster street.
38. Oak street, cor. Highland street.
41. Lake street, cor. Main street.
42. Briggs & Cobb Foundry. Private.
43. Main street, cor. Salem street.
44. Main street, opp. Eaton street.
45. Mansfield st., opp. Sheridan street.
46. Eastern Felt Mill, Canal street.
51. Cambridge street, opp. Pond street.
52. Central street, opp. Rangeley.
53. Bacon street, cor. Church street.
54. Wildwood street, cor. Fairfield street.
55. Dix, cor. Pine and Church streets.
56. Wildwood, cor. Cambridge street.
57. Church street, cor. Cambridge street.
58. Cummings road, cor. Oxford street.
61. Washington, near Wilson street.
63. Mt. Vernon, cor. Highland avenue.
64. Highland avenue, cor. Webster street.
65. Highland avenue, cor. Wilson street.
66. Highland avenue, cor. Herrick street.

A second alarm is given by striking three blows followed by box number.

Two blows disposes the Department.

Two blows for Out of Town Department.

22, three times at 7 a.m. in morning in season for grades below grade XV., at 12.30 p.m., for afternoon session.

Three blows brush fires.

TOWN DIRECTORY.

Following are the hours set apart by the town departments as regular times of meeting:

TOWN CLERK—Daily, 8.30 to 11.30 a.m., 2.30 to 3.30 p.m., and Saturday evenings from 7.45 to 7.45.

SELECTMEN—Monday evenings.

SCHOOL COMMITTEE—Fourth Tuesday evening of each month at the High school house.

TRUSTEES OF LIBRARY: Fourth Friday of each month.

CEMETERY COMMISSION—First Saturday of each month at 4.30 p.m.

WATER AND SEWER BOARD—Monday evenings.

TREASURER—Wednesday afternoons from 12.30 to 5.30.

WATER REGISTRAR—Tuesdays and Fridays from 5 to 6 p.m.

COLLECTOR—Hours for collection every afternoon from 2.30 to 5 (except Wednesday) Saturday evenings from 7.30 to 9.

FIRE ENGINEERS—Every Monday evening at Engine house.

BOARD OF HEALTH meets last Friday of each month at Town House.

SUPT. OF SCHOOLS—Office hours 4.5 p.m. on each school day during the school year at High school house.

N. ROBINOVITZ

THE WINCHESTER JUNK DEALER

Who is paying the highest prices for rags, bottles, rubbers, old iron and all kinds of metals and paper stock, and automobile tires.

46 Middlesex Street.

WINCHESTER, MASS.

Drop me a postal and I will call.

B. F. MATTHEWS,

TONSORIAL SHOP.

180 MAIN ST

CUTTING CHILDREN'S HAIR A SPECIALTY

All work done under strictly sanitary conditions.

A Reliable Remedy FOR CATARRH

Ely's Cream Balm is quickly absorbed. Gives Relief at Once.

It cleanses, soothes, heals and protects the diseased membrane resulting from Catarrh and drives away a Cold in the Head quickly. Restores the Senses of Taste and Smell. Full size 50 cts. at Druggists or by mail. Liquid Cream Balm for use in atomizers 75 cts. Ely Brothers, 56 Warren Street, New York.

ELY'S CREAM BALM FOR COLD IN HEAD CATARRH HAY-FEVER HEADACHE TRADE MARK ELY BROS. N.Y.

BROWN & GIFFORD

TEL. 348-2.

PURE ICE

OFFICE:

174 Main Street, Winchester

Houses at Horn Pond

THOMAS QUICLEY, JR.

Teamster, Contractor and Stone Mason

PAVING, FLOORING, ROOFING

In Artificial Stone, Asphalt and all Concrete products

Sidewalks, Driveways, Curbing, Steps, Etc

Floors for Cellars, Stables, Factories and Wine houses

ESTIMATES FURNISHED

18 LAKE STREET.

J. T. COSCROVE

Real Estate Mortgages and Loans On Personal Property

2 WALNUT ST

YOU CAN'T MOVE A LOT OF LAND.

It's there to stay.

Therefore, when buying a lot you want to be sure that it is in just the right location.

It should be in a location where the population is increasing. That will make the lot worth more from year to year.

In case, too, that you should want to sell, location is most important. That is worth considering.

Lots on Sheffield West.

Have every advantage and there are only a few of them left.

GEO. ADAMS WOODS,
15 State Street, Boston, Mass.
Winchester Office, Waterfield Building.
Telephones 5873 and 5874 Main
Real Estate, Mortgages and Insurance.

NEWSY PARAGRAPHS.

Services will be resumed at the Unitarian Church next Sunday morning, with the Rev. Paul S. Phelen, of Hingham, in the pulpit. Mr. Phelen is the son of the Rev. Frank Lowe Phelen, of the Rogers Memorial Church, of Fairhaven, Mass., whose house of worship is one of the finest pieces of architecture in the country. The younger man has been but two years in the ministry, but has already become widely known as a man of unusual promise. He was married on the 3rd of the present month, the ceremony being performed by his father, in All Souls Church, New York.

Why Not?
try
"The Colgate System."
Vacuum Cleaning.
Tel. Win. 282-2

Mr. John L. Ayer and family have returned from their summer home at Quincy Great Hill.

Pens, pencils, crayons, note books, erasers, etc. The largest assortment to choose from Wilson the Stationer.

For the sixth season since their return from two years abroad, Mrs. Lewis and son resume musical work in Winchester and vicinity. For information, or lesson appointments, consult at 1 Maxwell road, cor. Mystic avenue, or by mail. See card in this paper.

Ladies and Gents Tailoring, Dyeing, Steam, Naptha and Dry Cleansing, Remodeling and Repairing. All our cleaning and dyeing is done by the L. H. Daloz Co., insuring you thoroughly first class work. Winchester Clothes Cleaning Co., 626 Main street. Tel. 289-1.

FLOWERS

For all occasions. We employ the best expert designers and decorators.

J. NEWMAN & SONS Corp.
Tel. 4410 Main 24 Tremont St.

NEWSY PARAGRAPHS.

A few day ago a gang of fifteen Italians came over from the west side of the town in an Arlington electric car as they have done daily for some time. The fares were paid by a man, evidently the leader or boss, who tendered the conductor a one dollar bill. The conductor in making change gave him four dollars and twenty five cents, and only discovered his mistake sometime later when the Italian had left the car. The conductor has been industriously inquiring among the Italians as to which one paid the fares on that occasion, but with unsatisfactory results.

Those nice green jardinieres and fern pots! They come direct to us from the pottery and our price is lower than you can buy. If you doubt it, look around them, come and see us. Mills.

Mr. and Mrs. C. G. M. Bond have returned from a stay at Old Orchard, Me.

Mr. and Mrs. Benj. F. Miner and son returned Monday from Vergennes, Vt. where they spent the month of August.

In addition to 33 new souvenir postals of Winchester, Wilson the Stationer has some of the colored cards of the town which are very desirable.

Miss Eugenia Elliott returned this week from Pawtucket, R. I., where she spent the month of August.

The last game in the series of three between ball nines of the Calumet and Winchester Country clubs is scheduled for Saturday afternoon, Sept. 17 on Manchester Field. Each team has one game to its credit, and the rubber promises to be interesting.

Mr. and Mrs John Mason and family are home from Mansfield Cottage, Rockport.

Mr. and Mrs Francis E. Smith and family of Wolcott road are home from a summer spent at Rockport.

Baby carriages re-tired at Central Hardware Store, 15 Pleasant street. tf

WINCHESTER

OUR OFFICE IN POST OFFICE BLOCK is open every week day from 8 A. M. to 6 P. M., also Saturday evenings 7 to 9. A touring car is always on hand ready to show prospective customers our large list of properties offered for sale in this town. Included in this list are homes of moderate prices offered at $3000 and upward, and many new, attractive cement and shingle houses ranging in price from $10,000 to $17,000. If possible appointments should be made in advance. Telephone Winchester 502-1 or 2644.

PLASTER HOUSE — WEDGEMERE

HAVING MOSS GREEN ROOF and trimmings: built by the day by builder for his own occupancy less than a year ago; lower floor, mahogany finished, hall and dining-room with beamed ceilings, large living room with fireplace and beamed ceilings, all finished in quartered oak; 2d floor, 3 chambers, den, bath; bathroom tiled in white, shower bath in addition to regular fixtures; 3d floor, 3 chambers, trunk room; hardwood floors throughout, electric lights, combination gas and coal range, hot-water heat; price for immediate sale, $7500, $1000 cash.

PLASTER HOUSE AND GARAGE

6 ROOMS, MODERN BATH, hardwood floors, furnace heat; small garage, just completed; 11,000 sq. ft. land, 1 1-4 miles from depot. Price $3500.

WEST SIDE

DELIGHTFUL HOUSE, 10 rooms, red birch floors, large living-room with fireplace and beamed ceilings, mahogany finish; furnace heat, electric and gas lighting, large open air breakfast-room and sleeping porch, copper wire screens; 18,000 sq. ft. land, having beautiful trees and shrubs; price $10,000, $3500 cash.

PLASTER HOUSE

BEST SECTION, THIS BEAUTIFUL residential town; house contains 9 rooms, tiled bath, fireplace, hardwood floors, open air sleeping porch, hot-water heat; 12,000 sq. ft. land; price $8750, $3000 cash.

EDWARD T. HARRINGTON CO., 4 Common St.
WINCHESTER

WHEN IT'S HOT

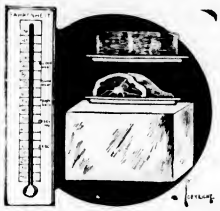

Leave your Meat Order with us and you'll rid yourself of worry and be sure of good meats.

MEAT ON ICE

is our business. We deliver it when you want it and in good condition. Leave it to us and you won't have any worry about your steaks, chops and roasts. Our service is prompt and the prices reasonable.

RICHARDSON'S MARKET

Groceries and Meats
Telephone 410--470
10--12 PLEASANT STREET.

NEWSY PARAGRAPHS.

Mr. and Mrs. Alfred T. Sherman of Lloyd street are the parents of a son, Allan Wilbert, born last Saturday.

Mr. and Mrs. Addison R. Pike have returned from a stay at West Tisbury.

Mr. and Mrs. Charles P. Fenno have returned from Duxbury, where they had been spending the summer, and have opened their house on Cabot street.

Mr. Walter Claflin of Reservoir street has sailed for England. He will return the first of October.

Mr. and Mrs. John Blank of Myrtle street have been spending several weeks at East Jaffrey, N. H.

Sanderson, Electrician. Tel. 355-2.

It has been reported that the old Maxwell boarding house on Cross street has been sold for a patent leather shop.

Mr. and Mrs. Earl Richardson are spending their vacation in New Hampshire.

Rev. P. I. Osborne and wife, will go to Springfield as delegates to the Y. P. S. C. E. convention this month.

Miss Anita Bagge of 91 Irving street, a graduate of the N. E. Conservatory of Music, is a most efficient teacher of the piano. She is prepared to take a limited number of pupils and bestow upon them the same care as is received at the conservatory.

Mrs. D. W. Ranlet and Miss Ranlet, who have been touring Northern Europe, while in Munich, Germany, called on Mrs. J. P. Parker and daughter, Mrs. Jack Woodruff, now of Munich, but who formerly lived in Malden.

Manager E. I. McPhie, formerly of Winchester, of the Tufts college football team says: that a report circulated in New Haven that a game would not be played on Oct. 5 between Yale and Tufts was erroneous. Tufts has not cancelled the date, he said, and so far as the Medford team is concerned the game will be played at New Haven.

Miss Nanme Hinds of Forest street, returned Tuesday from a six weeks' visit to the old country.

For that dessert, Covel's ice cream of course.

Miss Mabel Wingate will resume her violin teaching at No. 8 Stratford road, beginning this year on Monday, September 12th. Telephone, Winchester 77-1.

Mary L. Sanborn of Winchester has sold about 170,000 square feet of land on Waban avenue and Collins road, Waban, assessed for $7,900. It was purchased by J. Earle, who will subdivide and resell.

Mr. and Mrs. G. F. Wingate have returned from a stay at Holderness, N. H., where they were guests at the Central House.

Mrs. George Goddu has returned from a stay at Onset.

Mr. M. H. Lombard and family are home from Hyannisport, where they passed the summer.

Mr. and Mrs. W. I. Palmer have returned from their cottage at Marblehead, where they spent the summer.

The new post cards at Wilson the Stationer's are proving very attractive. If you have not already purchased some, you should look them over, for you will find many views you will want. There are 33 new views.

The postponed lawn party of the Cradle Roll will take place at the barn of Mr. Harrison Parker, 408 Main street, on Thursday, Sept. 15 from 3 to 5 in the afternoon. No personal invitations will be sent this year, therefore this is the only notice and invites members, and those who wish to become members, of the Cradle Roll. Please bring yearly due of 25c as it has not been collected for 1910. New babies in the parish are cordially requested to join the Cradle Roll at this time. Mrs. Newton is expected to be present to greet the mothers and children.

Mr. Moses P. Richardson is still confined to bed at his residence on Forest street. He is losing strength from week to week, but appears to be cheerful, but not hopeful.

Order your Sunday ice cream now from Covel's.

NEWSY PARAGRAPHS.

Miss Mabel Swain of Fairmount street while on her way to lunch in Boston Tuesday was bitten on the arm by an insect of some kind, and in the evening her arm had become swollen to such an extent that a doctor was summoned. He pronounced it a case of blood poisoning. The arm was so painful that it was necessary to treat it all night.

Mr. Guy Messenger of Washington street will enter Andover Academy next week where he will prepare for an advanced education.

For strictly pure ice cream just remember Covel's.

Mr. and Mrs. Walter L. Rice of Mt. Vernon street have returned from a month's stay at Christmas Cove, Me.

Rev. Arthur Winn spent several days the first of the week at Shapleigh, Me., where he officiated on Monday at the wedding of two former parishioners.

The August number of New England Telephone Topics, published by the N. E. Tel. and Tel. Co., contains an interesting address on "Relations of the Traffic Department to the Commercial Department" (of the telephone company) given by Mr. J. Fisher Dwinell of this town, supervisor of traffic of the Boston Division of the company.

Miss M. McG. Noyes has returned from So. Byfield, where she has been spending the summer.

Lawn mowers sharpened and repaired at Central Hardward Store. 15 Pleasant street. Tel. 189-5. ap15,tf

Mr. Chas. E. Tarbell has returned from a stay at Ashland, N. H.

Mr and Mrs. Ernest D. Shaw and daughter Mildred, have returned from their cottage at Allerton where they spent the summer.

Mr. Charles H. Dunning and mother, Mrs. C. U. Dunning have returned from a month's stay at Haverhill, N. H.

Mr. F. E. Cottle and family are home from a summer spent at Vineyard Haven.

Vacuum cleaners
to rent
Wm. Homer Colgate. Tel. 282-2

All things necessary for school except soap and water and wearing apparel at Wilson the Stationer's.

Mr. W. L. Tuck has filed papers containing the requisite number of names for the direct nomination of Representative in this district.

Madame Fraser is on a visit to New York, where she will attend the Dressmakers' Convention. The Madame will also inspect the fall display of Parisian Models. She will be opened to her customers on the first of October.

Lamson & Hubbard Hats
in the new fall styles at Franklin E. Barnes & Co.

THE WINCHESTER PRIVATE DAY SCHOOL.

Will reopen Wednesday, Sept. 21. Primary and preparatory courses for girls and boys under fifteen years. Address, Miss Ella M. Emerson, Principal, Church street. Telephone 284-2. ag26,3t

First Aid to the Thirsty

KNIGHTS SODA WATER WITH ICE CREAM

KNIGHTS IS RIGHT!

KNIGHT'S PHARMACY
MAIN AND CHURCH STS.

LAMSON & HUBBARD

FALL HATS STYLES

BOYS' SWEATERS
SCHOOL BAGS

McCALL PATTERNS

For October

READY REFERENCE CATALOG FREE AT OUR STORE

Royal Society Packages of Beautiful Embroidery Work

UMBRELLAS FOR MEN WOMEN CHILDREN

FRANKLIN E. BARNES & CO.
Tel. 352-2 MAIN STREET, WINCHESTER

Established 1885
George E. Pratt & Co.
Plumbers and Tinsmiths
Jobbing Promptly Attended to
Hot Water Boilers, Furnaces, Stoves, Repaired
Lyceum Building

Newsy Paragraphs.

The house at the corner of Highland avenue and Lincoln street was sold at public auction last Saturday afternoon to Mr. Marble of Chelsea whose bid was $4900. The notice of the auction was printed in last week's STAR.

The Winchester A. A. will play in Woburn, Sept. 10th on Library field with the No. Woburns. Winchester has beaten the Woburnites two games this season. Everybody try and come up as the boys will try hard to defeat them. O'Connor of the Notre Dames' team will pitch for the Winchester A. A. against Neil Doherty—a good game will be the result.

Miss Leah McIntosh and Miss Florence Kidder were at Jolly Island, Lake Winnipesaukee over Labor Day.

Saddle horses to let at Blaisdell's Stable. Tel. 211-1.

The awning over Winn's furnishing store caught fire Wednesday evening and was badly burned. It was extinguished by Frank Duffy of the fire department and Mr. Piccolo of the fruit store adjoining. It is thought the fire was started by a lighted cigar stub or match being thrown from an upper window.

It is said that Ray Somerville, who has pitched for the Winchester A. A. this summer, has made the statement that he will never pitch another game for a Winchester team, he being dissatisfied with remarks made during the second game with Notre Dame by certain self-appointed rooters, who were in the habit of attending the games and roasting certain players.

Capt. P. A. Nickerson has sold his new house on Sheffield West to Mr. H. Z. Cobb of Malden, connected with the Revere Rubber Co.

Joseph Moffett of Main street underwent an operation for the removal of his tonsils and adnoids yesterday morning.

Mr. Reuben Hawes has purchased the house owned by Mrs. William Buckley on Winthrop street.

Wm. Homer Colgate
Vacuumm Cleaning by
the hour or day. Tel. 282-2

Mr. and Mrs. J. Winslow Richardson announce the engagement of their daughter, Edith, to Mr. Edison N. Wicker of Cambridge, Mass.

JUST RECEIVED
OUR FALL STOCK OF

Garbage Pails and Flower Pots

Heavy Galvanized Iron Garbage Pails with Extra Deep Covers.

From 35c to $2.00

Flower Pots and Bulb Pans

ALL SIZES

Quality Right *Prices Right*

HERSEY HARDWARE CO.
"The Store of Quality."

Newsy Paragraphs.

The biggest apple grown this year within the limits of Winchester seems to be Wolf River weighing 1 1-4 pounds. The apple was grown on a tree belonging to Joseph B. Frongello of Spruce street, and several other specimens closely approached it in weight.

The mother of Mrs. Joseph H. Hefflon is a guest at her home on Myrtle terrace.

That 6 o'clock dinner will be complete if you have Covel's ice cream.

Mr. W. F. Prime and family of Prospect street are home from Cousins Island, Me.

Mr. Robert Cosgrove, who is filling a responsible position at Springfield, is visiting his parents, Mr. and Mrs John T. Cosgrove, Spruce street.

BOYS' BLOUSES

Arrived September third from New York a large shipment of Boys' Blouses.

They excel in style, size and workmanship any line of Blouse which we have carried before at the prices asked—25c, 39c and 50c.

Many customers have already approved the line by their ready purchase.

The F. J. Bowser Dry Goods Store
Centre of Good Values

PUBLIC LIBRARY,
WINCHESTER, MASS.

THE WINCHESTER STAR.

VOL. XXX. NO. 11. WINCHESTER, MASS., FRIDAY, SEPTEMBER 16, 1910. PRICE, FIVE CENTS

REPLY TO "A PROTEST."

Which Objects to Garage in Residential Section.

EDITOR OF THE STAR:

Will you kindly publish for us a reply to the above, thanking you in advance for space, as we feel impelled, (being also residents of Winchester and having naturally the welfare of the people at heart,) to state our purpose in establishing in the near future the proposed "Neighborhood Auto Club" at 8 Glen road, which is to be operated for the especial benefit of its club members.

We had not intended to announce the new project thus early, not being as yet fully equipped to open our doors, but we feel it our duty in view of the above "protest" to announce authentically from headquarters our viewpoint of the benefits and advantages to be derived.

Firstly, let us inform you that the chief impetus which led us to formulate this plan was the knowledge of the immediate needs of this above referred to "residential section" of having one large garage conveniently near, yet still remote from the public thoroughfare so as to be select, thus doing away with having to build, as many have, the innumerable small garages which we agree are unsightly and dangerous, marring the beauty of many otherwise lovely estates.

Secondly, we propose to improve the property at 8 Glen road and in its management we shall endeavor to have only the best of skilled mechanics in our employ, as well as courteous attendants.

To further this and insure the best results, one of the parties interested in its future success will occupy the private residence, which is a part and parcel of the same.

Thirdly, we agree with "Wedgemere" that "Winchester is the most beautiful of Boston's suburbs" and consequently should be able to boast of having a private up-to-date Auto Club.

In closing, we wish to thank Mr. Holbrook of the Edward T. Harrington Co., for calling our attention to this excellent piece of property.

For any further information we are at your service.

A Subscriber.

SELECTMEN'S MEETING.

Sept. 12th, 1910.

Board met at 7.30 p. m.; present, Messrs. Bontwell, Smith, Belcher, and Nugent.

Received letter from Mrs. Siedhof of 8 Norwood street, asking for repairs to sidewalk.

Received letter from Charles T. Main asking to have repairs on Herrick street finished.

Received letter from W. Eugene Wilde asking for repairs to sidewalk on Stratford road, all of which were referred to the Supt. of Streets to report.

Request from Sewell E. Newman for street bounds, corner of Foxcroft road, Wedgemere avenue and Yale streets. Referred to the Town Engineer to do.

Voted that the Town Engineer arrange blanks for the application for sidewalk work, for parties wanting such work done.

Signed petition of the New Eng. Tel. and Tel. Company to attach fixtures to pole of the Edison Company, No. 568, at or near 42 Everett avenue.

Voted to attach the new sanitary mouth pieces to all Town drinking fountains.

Warrants drawn for $908.50 and $2478.93.

Adjourned at 9.20 p. m.

W. M. Belcher, Acting Clerk.

REAL ESTATE NEWS.

The Edward T. Harrington Co. has sold for Martin D. Kneeland his house and about 37,000 square feet of land to Mr. Fred L. Carter of the firm of Carter, Carter and Meigs Co. Mr. Carter formerly resided in Cambridge.

The Edward T. Harrington Co. have also negotiated the following:—

Rented for E. N. Noyes a suite at No. 79 Brookside road to Alfred I. Dodge of Dorchester.

Rented for Samuel Perry his house No. 32 Myrtle terrace to Mr. R. A. Guernsey of Hudson, Mass.

Rented Mr. Stephen Thompson's house No. 432 Main street to Mr. Warren G. Swett, manager for Jayne's Drug Store, Cor. Washington and Hanover streets, Boston.

Rented for E. Hawes Kelley his house No. 6 Winthrop street to Mr. T. Hart Anderson of Lynn. Mr Anderson is a lawyer having offices at 49 Federal street, Boston.

CLARIGOLD MUSICALES.

Music lovers from four towns visited Clarigold Hall on Woburn-Reading line last Sunday afternoon, to enjoy the hour of music. By Miss Beatey soprano, Mr. Manson tenor, and Mr. Lewis organist and pianist, who has prepared three such occasions. Next Sunday, Sept. 18, the assisting artists will be Miss Dorothy Temple Brown soprano, and Mr. John B. Wills, flutist. The former has recently studied and won distinction in Rome; the latter is a well known player in the Winchester Orchestral Society. Visitors welcome. Take 2.22 car to Woburn, transfer to Reading line.

THAT GARAGE.

EDITOR OF THE STAR:

Dear Sir:—The article in last week's issue of the STAR, giving notice of the opening of a public garage in a residential section of Winchester, presents a matter which concerns not only the residents of a particular locality, but also the citizens of the entire town.

People have been attracted to, and have purchased homes in Winchester because of certain desirable features not found in the average suburban town. Not least among these is the separation of business from those parts of the town made up of the homes of Boston commuters. They have located here for the opportunity to enjoy country life and to be free from the confusion and nerve racking noises so common in many places. To destroy this privilege is injustice and lowers the standards of the town. Should not each householder who has bought property in good faith, assuming from the kind of homes by which he is surrounded and the families occupying them, that he would be protected from whatever would disfigure the street or prove a nuisance to his property be supported in every possible way?

The storing of gasoline near an old wooden structure in the midst of frame dwellings is something to be reckoned with. Any fact of sufficient importance to call for higher insurance rates removes the feeling of security which householders previously enjoyed. Already a probable purchaser who had an option on property near the proposed garage has emphatically stated a gasoline storage plant ends business negotiations as far as he is concerned. It the guiding principle in the town as in all governments should be the greatest good to the greatest number, then certainly one entire section should not be sacrificed for the business advantage of a single individual.

It is true there are garages on some of the handsomest streets of Boston; but these are built of stone or concrete and the gasoline is stored so as to reduce to a minimum danger from fire. The adjoining houses are built of stone or brick. Disastrous fires are too recent to need comment. Here conditions are different. The building to be used is an old frame storehouse. The neighboring houses are of wood. Every property owner bought with the assumption there were no unusual risks. It is right to impose this now?

The rights of certain other members of the community deserve attention. Those who through ill health or nervous disorders are to special need of quiet and relief from anxiety will find in this an added burden. The hours for conducting a garage are not limited to those of ordinary business but extend far into the night. The noise of the signals and of constant repair work combine to form a special nuisance to those in need of rest.

The odor of the passing auto has long been the source of innumerable newspaper jokes. Increase this into a permanently abiding smell and the humorous side disappears. It is only necessary to spend a half hour in a public garage or even the repair period in a private one to appreciate the fact that constant work on automobiles means pure air is no longer possible in a vicinity where this is carried on.

Winchester is unquestionably a community of homes. The residential sections far exceed those given over to business. It is for this reason and for the kind of homes characteristic of the town that make it one of the most if not the most desirable suburb of Boston. People are drawn here because of the quiet, refined surroundings. Every townsman is justly proud of the advantages Winchester has over adjacent suburbs where commercial and industrial enterprises are allowed to encroach upon all streets. If we would keep our present standard of living conditions we must guard against any advancement that tends to destroy it. The interest of one is the concern of all. No section can be impaired without the town as a whole suffering from it. If we desire Winchester shall be the town beautiful, then we must see to it that every part is used for the purpose for which it was originally designed, confining all business to those localities decided upon by the townsmen, not allowing it to encroach upon other streets.

Only by eternal vigilance and united effort can this be accomplished. It is therefore the duty of each property owner to use his strongest influence to prevent the establishment of any business in parts of the town now used for residence.

The proposed public garage to be opened on Glen road is objectionable not only because it will disfigure a beautiful part of Winchester and vitiate the air, but also because it subjects that neighborhood to the unnecessary danger of fire. Every person truly interested in the welfare of the town, should strive to preserve its beauty and to eliminate the element of danger as far as possible.

A Neighbor

Winchester, Sept. 15, 1910.

Mr. Geo. H. Lochman, Clerk for the Board of Selectmen, suffered the death of his father, J. E. Lochman at his home in Salem, Monday. The deceased was 73 years of age.

CALUMET NOTES.

Bowling Opens at Club Next Month.

The bowling season opens at the Calumet Club next month, when the rolling will begin for the silver and bronze medals in class B and C. The rolling for the old medal in class A was held last spring. This medal bowling will be on each Saturday evening, commencing Oct. 1, the contestants entering being matched up for elimination rolling by the bowling committee.

It is planned this year to run a mixed tournament for ladies and gentlemen through the entire winter. The tournament held last spring proved so enough popularity to warrant this, and from indications this will be the most important tournament at the club this winter, eclipsing the regular winter tournament for the men. Last season this tournament was run with three couple on a team, the ladies and gentlemen rolling alternate boxes. This season it is planned to have the same number on each team, but to allow the ladies and gentlemen roll their own strings separately and to have two strings constitute a match. This tournament will begin the middle of next month.

The tournament will begin about the first of November, and will be run as usual into the spring.

A new billiard table has been purchased and placed in the club. This makes a fine addition to the equipment of the billiard room. The billiard and pool tables are to be repaired and new lights placed over them all. The billiard cues are all to be tipped with new ivory ends.

During the summer the club house has been shingled, and painted both out side and in. The leather furniture has been re-covered and the floors scraped and varnished, making the interior the most attractive in many years. During the week the bowling alleys have been scraped and sand papered and given several coats of wax.

It is understood that new leather furniture has been purchased for the directors' room and the upstairs card rooms.

Owing to the large number of tournaments the bowling committee will be obliged to devote considerable time to arranging the schedules, as with the mixed and winter tournaments, the league games and special tournaments practically every night will be taken up.

GIVEN GRAND RECEPTION.

George H. Hamilton of this town, Chief of Clan MacKinnon, who recently returned from a visit in Scotland, was given a reception at the meeting of the Clan at Woburn, Monday evening, the event being a most pleasing and enjoyable one.

There were a number of out of town guests present and participating in the "welcome home" extended to Chief Hamilton, including Grand Chief James Robertson of Wakefield, Chief Stewart Millar of Clan MacDougall of Somerville, Chief Archibald Anderson and a delegation from Clan MacPhail of Wakefield; Chief James MacKenzie and a delegation from Clan MacPhail of Wakefield; Chief James MacKenzie and a delegation from Clan MacNeil of Malden.

A pleasing feature of the evening was the presentation of a very handsome gold badge of the order to Chief Hamilton, Grand Chief Robertson making the presentation on behalf of Clan MacKinnon.

Chief Hamilton gave a very interesting account of his visit to Scotland, and there were short speeches by Grand Chief Robertson, Chiefs Millar and MacKenzie, Past Chiefs John Black and Dr. V. C. Stewart of this city, vocal selections by Chief MacKenzie, Scottish selections on the violin by Past Chief Campbell.

Refreshments were served and a social hour enjoyed.

MR. ELDER'S CONTENTIONS EFFECTIVE.

When Samuel J. Elder arrives home on Oct. 14 from his trip to The Hague he will find awaiting him a large number of telegrams and letters congratulating him for his brilliant work in behalf of the fishing interests of this country. Every point which had been assigned to Mr. Elder to argue was won by the United States. Four of the seven questions brought to the court for settlement were adjudicated according to his recommendations, and his work is regarded as a diplomatic triumph.—Christian Science Monitor.

THE BEST PAYS BEST IN WINCHESTER.

Capt. Nickerson bought a lot on Sheffield West upon which he built a good a house as money could produce. As noticed in another column he has just sold it before it was finished. Now it was not alone that this house was the most modern up-to-date house in the market, planned by Robert Coit with every modern convenience, that the sale was immediate, but more than anything else because of its location. If you are building for yourself or to sell, the moral is Sheffield West is the place to build.

OUR PUBLIC SCHOOLS.

III.

In a previous article I have attempted to impress upon those who have the care of children the fact that pupils in the higher elementary grades, and in all the grades of the High school, should not be classed as hopelessly dull and stupid because they fail to keep step with the more brilliant members of the class. Fathers and mothers, and to a less degree, teachers, are worrying concerning their mispronouncing children or pupils. The point which I wish to make is the fact that wider reading, and more careful study would show them more clearly the laws that govern the development, practically of all children, and would tend to allay the inclination to worry, by pointing out more clearly the best methods of guiding, and influencing the young life which is unable to guide, and lacks the will-power to influence itself.

It is well for us to remember that only a part of education comes from books, and because a boy prefers to go fishing rather than to go to school is not proof positive of total depravity. Sometimes such depravity is developed by a lack of skill on the part of teachers in preparing and presenting the intellectual feast to the waiting pupils; sometimes by the half unconscious neglect of parents to show any marked interest in the child's school work, or even in the child's teacher. Sometimes, at home and in the presence of the child, sharing criticism of the lessons required, of rules promulgated, of teachers' peculiarities, will destroy a pupil's interest in his school, and without interest no pupil can make progress.

An active interest, not to say enthusiasm, for school and school-life prepares the mind of a pupil to receive instruction, just as the plow prepares the ground for the reception of seed, by opening it to the warm rays of the sun, and to the summer rains.

And this brings us back to a remark made in my first paper; viz: "It will smooth the way wonderfully, all through the school life, if teachers and parents will work together in harmony, for a common good—the highest good of the child."

I have said above "It is well to remember that only a part of education comes from books." It is also well to remember that storing the memories of children with facts of information is a small part of the best work of a school. Pupils have a wonderful facility in forgetting, and a very large proportion of information gained in school is forgotten soon after graduation. The important thing for teachers to remember is the main purpose in teaching the subject in hand. Why am I teaching the children to read? Because reading is a tool when every pupil needs to enable him to gather information from books and papers. What shall be included in the phrase *teaching reading?* Training pupils to gather thought from a printed page, and to express the thought orally, clearly and distinctly, with a pleasant voice, and with a good degree of facility. Why am I teaching history? Mainly to interest my pupils in historical literature, so that when school days are over, they will turn to historical books with keen interest, and read for the mere pleasure of gathering historical information. Why am I teaching arithmetic and algebra? Not to familiarize pupils with sets of problems, or to prepare them for an examination at the end of a term, but to train them in logical reasoning, so that whenever a problem is presented to them, they will not try to recollect how they have solved a similar problem in days gone by, but they will consider the conditions of the problem—what is given—what required—what steps must be taken?

By keeping the main purpose of study in mind, the pupil is not so much gaining information, as he is gaining power to *get* information, a power that will be useful to him as long as he lives. He also will be gaining in interest from day to day.

Remember the wise saying of the old French teacher, "I am striving to make myself useless to my pupils." And he was exactly right. He had made no mistake in his choice of English to express a great truth. R. C. M.

THE MOTHERS' ASSOCIATION.

The Mothers' Association opens for the new season with a meeting on Wednesday, Sept. 21, at p. m., Assembly Hall. A rally of all members, and all those who wish to join, of mothers or teachers.

Dues for coming year .25 will be received by the treasurer. Short talks on home subjects, and a good social time, are the programme.

GAME CALLED OFF.

Owing to the inability of the Winchester Country Club to place a nine in the field, the postponed ball game between that club and the Calumet club to be played this Saturday has been cancelled. This game was the third in a champion ship series, each club having won one of the first two, which were played in the early summer.

REAL ESTATE NOTES.

Eustace H Brigham has sold his 9 room house and 6,898 square feet of land being known as lot A on Crescent road, to W. H. Thompson of the Boston Bank Note Company, who has bought for immediate occupancy.

Margaret G. Kimball has sold her lot of land on Lakeview road containing 11,124 square feet, being known as lot 21, to W. J. Gravesmor, who is to build there on a cement house for his own occupancy.

Capt. P. A. Nickerson has sold his 11 room cement house and 9,270 square feet of land on Sheffield West to H. Z. Cobb of the Revere Rubber Company. This lot, known as lot 21, was sold to Capt. Nickerson last November by Messrs. Ripley and Hovey and the house is just completed.

Emma P. Buckley has rented her house, 5 Cottage avenue, to H. M. Bacon. Geo. C. Ogden has rented apartment 283 Washington street to T. W. Ritchie.

Emily C. Dorsey has sold her 12 room house and 12,320 square feet of land, No. 10 Sheffield road, to James L. Campbell, who will make extensive alterations and improvements and occupy this fall.

Frederick H. Means has released to Prof. Chas. Zueblin his house on Fairview terrace.

Louville V. Niles has sold to James H. Pickering lot 16, Everett avenue, containing 11,148 square feet of land, and lot 8, Everett avenue, containing 8,123 square feet. These two lots are on either side of the new street recently opened up by Mr. Niles.

L. V. Niles has also conveyed to James H. Pickering lot 22 on Sheffield road containing 13,868 square feet.

L. V. Niles has sold his 12 room cement house on lot 27, containing 9,546 square feet on Ravenscroft road, to a party whose name was withheld by request.

Edward E. Jones has sold lot 7, on Warren street, containing about 5,000 square feet to Walter W. Winship, who is to build thereon for his own occupancy.

Granville Palmer has sub let his house belonging to Robert W. Armstrong, 21 Lebanon street, to Mr. White of Belmont.

Edith M. H. Saunders has sold her house and stable and 13,692 square feet of land on Warren street to Percy A. Bearse, who has bought for his own occupancy.

Joshua Paine has sold his 10 room house and 16,654 square feet of land on Glen road to Robert B. Davis, who has bought for a home.

Mrs. Ida M Belcher has rented her apartment, 15 Webster street, to Mary E. Lehan.

James H. Pickering has sold to Capt. P. A. Nickerson lot 19, Everett avenue, containing 11,148 square feet and lot 8, Everett avenue, containing 8,123 square feet, who is to build thereon cement houses of the same cost and character as have already been built on Everett avenue.

Messrs. Ripley and Hovey have sold lot 5 on Sheffield West, containing 10,886 square feet, to A. R. Fitch who is to build thereon a bungalow type of house for his own occupancy.

L. V. Niles has sold lot 131 Foxcroft road containing 14,400 square feet, to E. H. Brigham, who has bought for investment.

Emma P. Buckley has rented her house, 3 Cottage avenue to F. T. King.

Florence L. Bacon has sold lot 1, Grove street, containing 11,985 square feet, to Robert W. Woodruff who is to build thereon a cement bungalow for his own occupancy.

Messrs. Ripley and Hovey have sold lot 3 Sheffield West, containing 7,725 square feet, to Edward A. Morris, who has plans underway, through the office of Robert Coit, for a house for his own occupancy.

Nellie R. Ogden has sold her 9 room house and about 6,000 square feet of land, known as lot 13, on Ogden avenue, to Florence E. Butterworth who, has bought for her own occupancy.

The Boston Co-operative Bank has sold its lot on Hillcrest containing 12,150 square feet known as lot 121 to R. B. Galusha who has already started a house.

Guy D. Tobey has sold to Archer D. Friend a new 12 room cement house and 11,986 square feet of land, being known as lot 10, Sheffield West, who has bought for his own occupancy.

E. H. Brigham has sold his 8 room house and 4,873 square feet of land on Lincoln street to William Buckley who has bought for investment.

James H. Pickering has sold lot 22, Sheffield road, containing 13,868 square feet of land with frontage of 112 feet, to Capt. Nickerson, who will build thereon in the near future.

All of the foregoing sales and rentals were made through the office of GEO. ADAMS WOODS.

ROOSEVELT IN AFRICA.

We learn that subscriptions are now being taken from door to door through Winchester by an accredited agent for the great new book of Roosevelt entitled "African Game Trails." This subscription edition is the fullest, most profusely and elegantly illustrated—the very best published, genuine and wholly reliable. It contains 200 elegant pictures and 40,000 words never printed in the Scribners Magazine. Has 5 useful appendices and includes the famous "Pigskin Library" Essay. The cost in cloth is $3.75, half Morocco $5.75, Pigskin $6.75. Orders can be left immediately and for 3 weeks at the Office of the STAR or at the Post Office. In either case directed: Scribner Agent Box 35, Town.

FIRE HORSE KILLED.

The fire engineers decided the black horse which has been attached to the ladder truck at the central fire station killed last week. The animal had a hard run several weeks ago to the Hutchinson fire on Andrews Hill, and following it was taken sick. After doctoring for some time with the animal continuing to grow worse, it was decided to kill him. An examination revealed that the intestines were ruptured.

COMING EVENTS.

Sept. 17. Saturday. Winchester Country Club. Four ball foursomes.

Tuesday, Sept. 20. Smoke talk by Count Pride 196, F. of A., in White's Hall.

Sept. 21, Wednesday, 3 p. m. Mother's Association open new season in Assembly Hall, High School building.

Sept. 24, Saturday. Registrars of Voters will be in session at Town Hall from 7 to 8 p. m. for registration of new voters previous to caucuses.

Tuesday evening, Sept. 27. Democratic Caucus in Town Hall.

Wednesday evening, Sept. 28. Republican Caucus in Town Hall.

Oct. 1, Saturday. Regular quarterly meeting of the Calumet Club at 8 p. m.

BOWL CLUB DANCES

Saturday, Sept. 17, at Medford B. C.
" " 24, at Winchester B. C.
" Oct. 1, at Medford B. C.
" " 8, at Winchester B. C.
" " 15, at Medford B. C.
" " 22, at Winchester B. C.

PLAYGROUND ATHLETIC MEET

Between 100 and 150 youthful athletes competed in the playground athletic meet which took place on Manchester Field Playground last Saturday afternoon. A great deal of interest was manifested by the spectators as the various events of the meet were pulled off. The competition of the afternoon was the closing event of the playground season in Winchester.

Prizes were awarded to the three winning the first three places in each event and consisted of a cup for 1st place, a medal for second and a ribbon for third. The prizes were presented to the youthful victors by Mrs. Wheeler, Chairman of the Playground Committee of the Fortnightly Club.

The meet was run off without a hitch and the officials are to be complimented on their good work.

The events and winners were as follows:

Boys' 50 yd. dash—won by Horne 1st, O'Loughlin 2nd, Bradley 3rd.

Girls' 50 yd. dash—won by T. Hanlon 1st, S. Kady 2nd, L. Noonan 3rd.

Boys' 100 yd. dash won by Goddu 1st, Bradley 2nd, Hilton 3rd.

Girls' sack race—won by L. Gray 1st, M. Canaff 2nd, M. Gray 3rd.

Boys' sack race—won by O'Loughlin 1st, Larson 2nd, McCarthy 3rd.

Half mile run—won by Blackham 1st, Johnston 2nd, Horne 3rd.

Hop, step and jump—won by Rogers 1st, Noonan 2nd, Horn 3rd.

Running broad jump—won by Johnston 1st, Richardson 2nd, Murphy 3rd.

The officials for the meet were: G. B. Cummings, clerk of course; H. L. Robinson, starter and G. Parker, H. Caldwell and H. H. Cummings, judges of finish.

DEATH FOLLOWS ACCIDENT.

John D. Haggerty, fifteen year old, son of William and Mary Haggerty of No. 90 Cross street met with a serious accident on Swanton street, Tuesday which later resulted in his death at the Choate Hospital, Woburn. According to reports the lad was riding on Dutty's fruit wagon from Woburn. He had alighted from the wagon and in attempting to get on while it was moving caught his leg in the spokes of the foreward wheel. The limb was badly broken and his removal to the Choate Hospital was ordered. His death was given as due to internal strangulation following ether, and it is thought that he was internally injured.

He was one of six children and widely known among the young people in his neighborhood. The funeral services will be held this Friday morning, High Mass being celebrated at St. Mary's Church at 9 o'clock. The burial will be in Calvary Cemetery.

MRS. JOHN CALLAHAN.

Mrs. Mary E. Callahan, wife of John Callahan, died at her home, No. 9 Spruce street, Tuesday of infirmities due to her advanced age. She was 67 years old. Mrs. Callahan was one of the old residents of the town and known to a large number of Winchester people. Her husband has been connected with the town departments for the past 40 or 50 years.

In addition to her husband she leaves three sons, Timothy of Woburn, Frank of Arlington, and Daniel of this town, and two daughters, Mrs. James Hargrove and Mrs. Michael N. gle, both of this town.

The funeral services were held yesterday morning from St. Mary's Church at 9 o'clock.

The pall bearers were Messrs. Jeremiah Sullivan, John Lynch, John Holland and Edward F. Maguire.

The burial was at Calvary Cemetery.

PARISH OF THE EPIPHANY.

The regular order of services will be resumed next Sunday. The preacher will be the Rev. W. S. Packer. The Rector will be present at the services and at Sunday School.

The Sunday School will meet at the Choir room and at Waterhall Hall at 12.15 p. m. The scholars are urged to report at this first session that work may be begun promptly.

YOUR AFFAIRS AND MINE.

The main question in connection with the proposition for a Young Men's Christian Association in Winchester is how soon the institution can be secured. There is no room for discussion as to the merits of the claim the Y. M. C. A. has upon the people of the community. Its doors are always open to young and old; it is a place of refuge for the weak, and a school where the activities of the strong can have full play in the effort to refine the character of the young and keep them from the broad fields of temptation that abound in all communities. The Y. M. C. A. is not a charity, it is a school where character is developed, the mind and body improved, and all are made better by its influence. It is a part of the social organization of the community, and every dollar contributed for its maintenance and development is a profitable investment, because in the end accomplished the whole community is benefitted. Every Winchesterite of means should, and The Spectator believes they will, respond to the demand.

"Just as sure as you make the people feel that you are square onto your job you may depend upon their coming your way," says The Order Journal. "If a man or woman gets the notion that you are half asleep they will shun your institution." That notion is bound to prevail about the Winchester merchant whose advertisements do not appear in the STAR. Energy, up-to-dateness, capacity to serve the public to the public's advantage, all find expression in snappy and interesting store announcements. The merchant is judged largely by what he says about his wares and his business methods. If he says nothing, the prospective customer, accustomed to consult the STAR'S columns for information, passes him over for some more aggressive competitor.

The chief boast of the Socialists has been its brotherliness. It disregards national boundaries, pays very little attention to patriotism, insists upon class consciousness, proposes a war against private property in all quarters, and makes internationalism its basis. Yet a Winchester Socialist within hearing of The Spectator recently indulged in rather violent oratory over the question of immigration and gives The Spectator to understand that the majority of his party favors the exclusion from this country, not only of Chinese, but also of Japanese and Koreans and all Hindu people. Civilized society, it would seem from this, is to be overturned, reconstructed and made ideal for the benefit of everybody but the majority. For the majority of civilization is in the East.

The Spectator desires to call attention to the great advantage to be gained by the comprehensive provision of proper facilities for the depositing of mail matter by the carriers. The Spectator recommends that boxes conveniently located be provided for this purpose, or suitable slots cut in the outer doors of Winchester's private dwellings. Such action, in the opinion of a local conveyor of mail, would enable the carriers to cover a much greater area of territory in a given time than is possible under existing conditions and would thus redound not only to the benefit of Winchester's postal establishment but to that of the recipients of mail as well.

A Man street gentleman hands The Spectator a poem under the caption "Don't Quit." Now it is not the intention of The Spectator to publish poetry in this department of The STAR but the appended stanzas are good and may be the means of helping some Winchesterite who is thinking of quitting:—

Life's a mighty knotty problem,
We all have our ups and downs,
But the chap who is the biggest man
Is not the one who frowns.

And he's not the one who quits the fight
When troubles come thick and fast,
Perhaps he'd had things were not so bad
If he fought on to the last.

Sometimes it's pretty hard to stick
When you figure you're down and out,
And the whole world seems against you;
You're a failure, there's no doubt.

You are sure you've done your level best,
But nothing goes just right,
You're all in and discouraged
And you want to quit the fight.

That's the time to show what's in you,
Square your shoulders and raise your head;
Let them see you're a man; that you never give up,
And smile, though your heart be like lead.

A quitter was never successful,
So stick to your task; don't give in;
Play the game on the level, don't flinch and don't foul,
Just do right and you surely will win.

A very considerable factor in attracting newcomers to Winchester and inducing them to settle here consists in maintaining clean streets. There can be no disputing the fact that this has not always been properly attended to and that rubbish often accumulates and loose paper is allowed to blow up and down the town.

The Spectator believes there is no good reason for opposition to the installation of water meters in Winchester. Boston affords a fine example of the efficacy of meters as water savers. With the installation of water meters in but 15 per cent. of the residences of Boston 11,25,000 gallons per day less water is been used than a year ago at this time, resulting in a saving of $525 per day in the city's water bill to the metropolitan water board. In other words they have saved the taxpayers $297,000 a year. The taxpayers of Winchester won't never have any reason to find fault with the meter system.

Pure water and pure milk are both desirable, but a certain boarding house mistress here in Winchester might bear in mind that she is under no obligation to mix them. This is a friendly tip.

Every Winchesterite has a natural trait of sympathy, but when a big, husky fellow of the hobo type parades up and down the town at this season of the year asking for something to eat, and farm labor in some sections is at a premium, it will doubtless cause many to turn a deaf ear when he taps at the back door. It is very easy to distinguish the worthy ones.

The Spectator wants to see the good people of Winchester cultivate the tree planting habit. He feels that the people are still not doing enough, and would like to see the women's organizations of the town take up the matter. Through their activity a great deal can be accomplished. Let Winchester have a tree planting boom of big proportions.

The Spectator.

UNITED STATES POST OFFICE.

By direction of the Post Office Department, the attention of patrons is invited to the advantages of providing facilities for the receipt of their mail by erecting conveniently accessible boxes or cutting suitable slots in their doors. Such action would enable the postmaster to give a prompter and better delivery service with the means at his disposal, since the carriers can cover much more territory in less time if not compelled to wait for an answer to their ring. Private receptacles for mail are also a great convenience to the householder, obviating the necessity of responding to the carrier's call at inconvenient moments and permitting the safe delivery of mail in the absence of members of the household. They also prevent the occasional necessity of a carrier's proceeding on his route without delivering mail because of failure to answer his ring within a reasonable time, and enable him to make deliveries to patrons living on or near the end of the route at an earlier hour.

It has been shown by actual experience that the benefits derived by patrons of city delivery from the use of such receptacles far outweigh the small expense involved.

Neither the postmaster nor any of his subordinates is authorized to act as agent for boxes.

BENEFIT OF PRUNING.

J. Stearns Wyman has had an experience in orcharding which will interest growers of fruits. Mr. Wyman's home is in Winchester, 9 Wilson street, and apple trees, some of them half a hundred years old, have bloomed and fruited on his grounds without attention until last year, when he got busy, with a view in mind of trying to make the old trees grow bigger and better fruit, says the Boston Globe.

The camera tells the story for Mr. Wyman's success. The apples shown are winter apples (Baldwins), and when picked they were not full grown. The large apples were produced by a tree which the owner believed to be the most wretched-looking one in Winchester. It was a down-and-out growth very old, hopelessly decrepit, and all in as a producer when Mr. Wyman began revival work on it. He cleaned out the hollow trunk, filled the void with cement, removed all lose bark on trunk and limbs, cut away dead branches and covered the cut places with a preparation to keep out the weather.

He did some very close pruning, but that was what the old tree needed, and very early last spring it bloomed in a glory of gladness that surprised some of the neighbors who were quite sure that Mr. Wyman had been too severe in his revival work.

Nourishments were used. As the weeks rolled their courses the old apple tree seemed to get into the gayety of the sunshine and the breezes. Bees and humming birds quested sweetness in the hearts of its blossoms, robins and finches and blue birds flitter through its foliage, and early in the summer first baby apples as big as horse chestnuts foretold to Mr. Wyman the autumn coming of big fruit.

The large apples tell the story of what a bit of attention to fruit trees means. The small one harks back to the size of fruit the tree produced before treatment. The big ones weigh from 7 to 10 ounces, and Mr. Wyman has cautioned his children to keep from under in the orchard lest a hulking big one fall on their heads.

Shrubs, Trees, Vines and Rosebushes We grow them, sell them and plant them California Privet and Berberis Thunbergii for hedging one of our specialties
A. M. TUTTLE, & Co.,
Tel. 42 Melrose, Mass.

Messrs. Kelley & Hawes Co's brick fire-proof storage building on Park street affords safe and clean storage for furniture and valuables. This is the best equipped and safest storage building in this section and patrons are assured that their goods will receive the best of care and attention.

RODERICK MUNROE.

Roderick Munroe, a resident of this town for the past thirty years, died at his home on Baldwin street last Friday night of cancer. He was 53 years of age. At the time of the fire at Blanchfros., tannery, on Lake street last October he was some what burned, and since that time had steadily failed, although an operation was performed at the Mass. Gen. Hospital some six months ago which for a time gave promise of renewed health.

Mr. Munroe was of Scotch descent and born in that country. He had lived for the past twenty years on Baldwin street, during which time he was employed by Blank Bros. as currier at their tannery. Besides his wife, Margaret, he leaves five sons and two daughters—Alexander of this town, Roderick of Rochester, N. H., Charles of Woburn, David and Gibson of Beverly, Mrs. Edward McMillan of this town and Mrs. Henry Snelling of New York.

The funeral services were held from the residence on Sunday afternoon at 2 o'clock, conducted by Rev. Francis L. Rogers of St. Mary's Church. The services were under the direction of Clan McKinnon and the pall bearers were from that organization, the deceased being a charter member. The burial was in Wildwood cemetery.

The bearers were Walter S. Stackpole, Hugh Murray, Charles Campbell and John W. Stewart of Woburn and Edward MacMillen and Geo. H. Hamilton of Winchester.

WINCHESTER A. A. WON THIRD GAME.

The Winchester A. A. team visited Woburn last Saturday afternoon and played a third game with the North Woburn team. The first two games were played on Manchester Field, Winchester winning each by one run, and strange to say the game was again won by a single run, the score being 8 to 7 in favor of the home team.

The Winchester A. A. defeated North Woburn in a loosely played game in ten innings. Neil Dohery was batted hard, the Winchester A. A. getting 17 hits, but wretched fielding and bonehead playing lost the game to him, although North Woburn with only 11 hits held the home team until the ninth.

In the tenth a hit, an error and a wild heave to first allowed Winchester to win.

The score:

WINCHESTER.

	ab	r	h	po	a	e
J. O'Connor 3b	6	2	4	3	2	0
Foley rf	6	2	2	1	1	0
Thompson 2b	5	0	2	3	1	0
Kenney ss	6	1	2	2	4	2
Leduc 1b	6	1	1	12	1	2
Callahan rf, lf	5	0	2	1	1	1
F. O'Connor p	5	0	1	1	7	0
Flaherty c	5	0	1	3	3	0
Budreau lf, rf	4	2	2	1	0	0
Totals	48	8	17	30	20	5

NORTH WOBURN.

	ab	r	h	po	a	e
Rupp rf	4	2	1	3	1	0
J. Doherty 3b	5	2	2	1	3	1
Logan lf	5	2	0	1	0	0
Finn ss	4	0	2	2	2	3
Molloy cf	4	1	1	0	0	0
C. Doherty 2b	4	0	2	4	2	0
M. Doherty c	4	0	1	10	1	0
N. Doherty p	4	0	2	1	2	0
T. Doherty 1b	4	0	0	8	1	0
Totals	39	7	11	30	12	4

Innings	1	2	3	4	5	6	7	8	9	10
Winchester	[illegible]									
North Woburn	0	0	3	0	0	1	3	0	0	0—7

Two base hits, Kenney. Sacrifices, J. Doherty, Finn, N. Doherty, T. Doherty, Thompson. Stolen bases, Flaherty, Rupp, J. Doherty, Logan. Struckout by N. Doherty 6, F. O'Connor 3. Base on balls off O'Connor 2, Hit by pitched ball, Rupp, Molloy, M. Doherty, Budreau. Passed balls, M. Doherty 3, Flaherty. Double plays, Rupp to T. Doherty; Finn, C. Doherty and T. Doherty. Umpire, Kelley. Time 2h. 10m.

F. T. T.

FOOT BALL.

Foot ball practice at the High school is well under way and by the middle of next week the squad will receive its first cut. The return of Hamilton and Tuck, both members of last year's eleven will strengthen the team greatly. Tuck will probably cover the position of left half back, while Hamilton will play at left end. The loss of Mann, Small and Sheridan leaves Emery and Donavan as the only line men left from last year's team. The position of quarter back is another important position to be filled by anyone who proves efficient. Mr. Bowles, teacher of science in the High school, has kindly consented to coach the team. Under such able heads as Mr. Bowles and Curtis Wreatley, and with the promising material, he has to work with, a winning team should be produced.

SELLER'S MARKET TO MOVE.

Seller's Market, known to all first class residents of the east side of the town, will shortly change its locale. The market is at present located on Washington street, near Bridge street, the building being owned by Bernard H. Richburg. Mr Richburg has decided to venture into the provision business himself and recently notified Mr. Seller that he desired the store the first of November.

Mr. Seller has purchased the house at the corner of Washington and Dunham streets owned by Mrs. George W. Stearns. He will alter the house over, using the first floor for his market, and plans to make this the best provision store in town.

KELLEY—McPARTLIN.

Miss Catherine McPartlin of 23 Lawrence street, Woburn, was united in marriage Sunday evening at the parochial residence to Francis Kelley of 11 Hill street, this town.

The bride was attended by her sister, Miss Annie G. McPartlin, and the best man was Fred Kelley, a brother of the groom.

After the ceremony a reception to the immediate families was held at the bride's home, after which the couple left for a trip to New York.

They will reside in Winchester.

HANDICAP MEDAL PLAY.

On the links of the Winchester Country Club the golf last Saturday afternoon was a handicap medal play. The best net and gross scores were made by R. S. Dunbar.

Following is the summary:

	Gr.	Hcp.	Net.
R. S. Dunbar	82	10	72
G. W. Fitch	91	18	73
M. C. Bolive	84	10	74
M. F. Brown	87	12	75
W. E. Knisley	84	8	76
A. B. Saunders	91	14	77
E. B. Horne	97	18	79
W. M. Tuttle	107	28	79
E. R. Rooney	86	6	80
H. S. Chapman	105	24	81
G. M. Brooks	88	6	82

WINCHESTER UNION'S NEEDS.

The Winchester Union can put to good use a second hand suit of clothes to fit a man weighing about 150 pounds. Please send to Town Hall to Mr. Carter.

Persons when looking over their clothing, bedding, boots, shoes, etc., should remember the Winchester Union. This organization has constant need for these articles, who have given to the worthy poor of the town. The custodian of the Town Hall will take charge of them. Better give to the deserving in town rather than have the goods go elsewhere. Charity should begin at home.

Smith Patterson Co. Diamond Merchants
Invite your attention to an
Unusually Interesting Stock of
SILVER
Sterling and Fine Plate
Street Floor and Art Room
A COMPARISON OF PRICES ALWAYS WELCOMED
52 Summer St. Boston

Winchester Garage
Converse Place
Telephone 21460
Autos For Hire
Agency For Maxwell Cars
Stevens - Duryea and Ford Cars For Sale.
Oil, Gasolene and a good variety of automobile sundries.
Automobiles Bought and Sold
GEO. O. FOGG, MANAGER.

The Woman Alive
to her own best interests,—as soon as there is need, will help her whole system with the tonic action of
BEECHAM'S PILLS
All women should read the special directions with every box.
Sold Everywhere In boxes 10c. and 25c.

MYSTIC VALLEY GARAGE
Agents for Oakland Automobiles

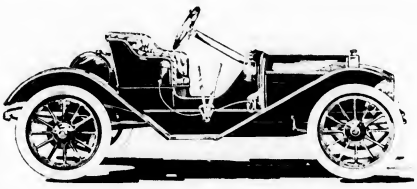

Runabout 30 H. p. $1000
Small Touring Car 30 H. p. 1250
Large " " 40 H. p. 1700
Sliding Gear Transmission and all Latest Improvements.
Cars To Let, Repairing and all Auto Supplies.
Tel. 485.

LLOYD'S
EYEGLASSES AND SPECTACLES
4 STORES—USE THE MOST CONVENIENT
315 Washington St.
310 Boylston St.
75 Summer St.
BOSTON
1252 Massachusetts Ave. CAMBRIDGE
ANDREW J. LLOYD CO.

THE BRYANT & STRATTON COMMERCIAL SCHOOL BOSTON
Will Reopen Sept. 6th
Persons desirous of becoming competent and successful Accountants, Book-keepers, Stenographers, Secretaries, or Commercial Teachers, with assurance of employment, will find in the
BRYANT & STRATTON
COMMERCIAL SCHOOL
BOSTON
Now Located in its New School Building, 334 Boylston Street
A most desirable opportunity for study and practice under the direction and supervision of a large corps of Well Known and Experienced Teachers
COURSES OF STUDY
GENERAL COMMERCIAL COURSE — STENOGRAPHIC COURSE
SECRETARIAL COURSE — CIVIL SERVICE COURSE
COMMERCIAL TEACHERS COURSE
Every possible requisite is afforded for personal safety, rapid progress, with cheerful and healthful surroundings. ¶ Persons who cannot call for personal interview may have printed information of terms and conditions by mail.
H. E. HIBBARD, Principal,
334 BOYLSTON ST., BOSTON.

SCHOOL SUPPLIES
GLASS PUSH PINS, NOTE PAPER, MAGAZINES
PENCILS, INKS, LAMSON PRINTS, CARD BOARD
WATER COLORS, BLOTTING PAPER, GAMES
TISSUE PAPER, CREPE PAPER, SHELF PAPER
NOTE BOOKS, ACCOUNT BOOKS
EVERYTHING IN OUR LINE
WILSON THE STATIONER
PLEASANT STREET, WINCHESTER

Professional Cards.

WINCHESTER REGISTRY FOR NURSES

Physicians and the public generally supplied with graduate and other experienced nurses. Graduate Masseuse supplied at short notice.

We make no charge for sending out nurses.

MISS E. BURBANK SMITH
RECISTRAR
14 Mt. Vernon St., Winchester Tel. 923-1
bc511

TEL. WOBURN 422-3 RES. SOMERVILLE 1267-3

LILLIAN T. SWANSEY
Facial Massage, Scalp Treatment, Manicuring, Shampooing and Chiropody
Pulls and Switches made from Combings. Orders for Hair Work.
Pupils Taught Day or Evening.
Room 9, P O. Bldg. Woburn, Mass.
Appointment work at residence.
feb4 3m

MISS HARRINGTON
1 Church St., Winchester
Manicure, hairdressing face and scalp treatment. Office hours 8.30 to 5. Open Monday and Thursday evening by appointment. Con. by Tel. 11sep10.

SAMUEL WINER,
46 Swanton St., Winchester.
Dealer in junk, bottles, rags, paper and rubbers. Drop a postal and I will call. jan29tfy

MRS. ANNA M. PHILLIPS
Expert Chiropodist
SCALP AND FACIAL TREATMENTS
MANICURING SHAMPOOING
15 Myrtle street, Winchester. Hours 2 to 6 every Tuesday, Thursday and Friday afternoons. Also evenings. jy22.tf

FACIAL MASSAGE
AND SCALP TREATMENT
SWEDISH METHOD
Appointments may be made by addressing
MRS. CLARA LARSON
9 Shepard St., Lynn 816 1m

MISS ANITA BAGGE
91 Irving Street, Winchester
GRADUATE OF THE N. E. CONSERVATORY OF MUSIC
Is prepared to receive pianoforte pupils. Terms, etc., upon application sep2 4t

ARTISTIC AND SCIENTIFIC
MUSICAL INSTRUCTION
Frs. A. S. **LEWIS** Mr. F. P.
FIANO THEORY ORCAN
1 Maxwell Road, Cor Mystic Ave.

JOHN T. COSGROVE
Undertaker and Embalmer
12 SPRUCE STREET, WINCHESTER
Telephone Connection.

Winchester Junk Collector.
CHARLES FEINBERG,
44 Middlesex St.
All kinds of rags, bottles, rubbers, paper stock and iron and metals of all kinds collected and highest cash prices paid for same. Also old auto tires. Drop postal and I will call. 6m1

MACLEOD SPOILING.

"I am simply spoiling for a fight against Sam. McCall," declared Hon. Frederick J. McLeod, of Cambridge, chairman of the Democratic state committee, at a Democratic mass meeting in Cambridge last Friday night. "I expect to be a candidate and I expect to win, because I have reason to believe my chances are as good as his if the fight is made. If I should go into this contest it will be because I can find no other Democrat who, in my opinion, can be successful."

Mr. Macleod said he would refuse to assume the responsibility of selecting a Democratic candidate for governor. The man selected must be the spontaneous choice of the party and the people. Any man who is crowded in cannot win. As a leader of the state committee the speaker pledged himself that the methods of the convention will cause the most harmony in the history of the party. There will be a free ballot, a fair count and a square deal to all candidates, he said.

Irrigated Apple Orchards
Free Newcomers by
PROF. GEO. T. POWELL,
Chairman Board of Agriculture of New Mexico, Author of
ROSWELL, NEW MEXICO.
YEARLY PAYMENTS. Send for Illustrated booklet PROF. POWELL'S report on ROSWELL and full particulars of cost
Western Irrigated Land and Orchard Co.,
No. 47 West 42 St., NEW YORK.

LABOR'S WAGE ABROAD AND HERE

Washburn Discusses This, and Cost of Living

SAMUEL GOMPERS' STATEMENT

National Labor Leader Says Wages Here are Double Those Paid Abroad In Many Trades—Cost of Living No Cheaper There

Hon. Charles G. Washburn of Worcester is generally regarded as one of the best informed members in congress. He has given an interview to this newspaper regarding the tariff, wages here and abroad, and the cost of living in this country and Europe, which is duly interesting. He says:

"There has been a good deal said of late about the increased cost of living, and the Democratic party, united on one issue alone, namely, the desire to get into power, and seeking campaign material, attributes the increased cost of such commodities as have advanced in price, to the Payne tariff bill, enacted in August, 1909. A more absurd proposition could hardly be imagined, but as a campaign issue it may attract votes and if it does so it will suit the present needs of the Democratic party.

"It is true that since 1897, when the average of wholesale prices reached its lowest point, there has been a steady rise, sometimes quite abrupt, up to the present time. There was, to be sure, a slight fall in 1901, and again in 1904, but the general and pronounced trend during this period was upward, and it is also true that from 1890 to 1897, to go no further back, the general and sometimes abrupt trend of prices was downward.

Tariff Was Not the Cause

"The Dingley act, which was superseded by the Payne bill, was in operation for over twelve years, and during that time prices were low and prices were high and as the duties remained fixed, of course the fluctuation in prices must have been due to other causes than the tariff. The wholesale price of wheat flour advanced about 23 per cent between 1900 and 1907; during that period under the Dingley bill the duty was the same, 25 percent. Now an advance in price which takes place while the duty remains unchanged cannot properly be attributed to the tariff, nor can the continued high price of flour be attributed to the Payne bill, for the duty remains the same, 25 per cent. The fact is that upon all food products the duties have either been lowered or remain the same in the Payne bill. To be specific, on flour, potatoes, beans, eggs and all dairy products, the duties remain the same, and on corn meal, salt, cabbage, lard, bacon and ham, pork, veal, and beef, the duties have been reduced from 5 per cent to 33 1-3 per cent. Hides, which under the Dingley bill paid a duty of 15 per cent, are free under the Payne bill and still have advanced in price. Here is an absolute demonstration of the fact that if a duty is entirely removed it does not follow that the price will fall. The duty on boots and shoes, a large item in every household, was reduced 60 per cent in the Payne bill but prices are not lower.

Beef Prices Due to Shortage

"A good deal has been said about the advance in the price of beef, and no one questions the fact that it has advanced, but the advance which occurred under the Dingley bill, which was considerable, and which occurred when the duty remained constant at two cents a pound, cannot be charged to the tariff, nor can the present high prices be attributed to the Payne bill, which reduced the duty to one and a half cents per pound. The fact is that the present high prices of meat products the world over are due to purely natural causes, short supply and great demand, and not the tariff or exorbitant profits realized by those in the business. From reliable sources, I learn that the high points in the supply in the different kinds of food animals was as follows:

1907—Cattle	72,533,996
1908—Hogs	56,084,000
1902—Sheep	63,964,876

Compared with the current supply the decrease has been as follows:

Cattle	3,453,996
Hogs	8,302,000
Sheep	6,748,876
	18,504,872

"The aggregate decrease of food animals in the United States since 1903 amounts to 18,504,872 head and during that time the population has very largely increased. The decrease in the supply of hogs is actually and relatively larger than of either cattle or sheep, and to that is due the fact that hogs are nearly twice as much as in 1902, and as much or more as at the high point in 1892. The inevitable conclusion to be drawn from the foregoing is that pork is high and will remain so, due to the laws of the supply and demand. The Payne bill has not caused pork to sell 25 per cent.

The Tariff and Cottons

"Let me add another illustration of the advance in prices due to perfectly natural causes, but attributed by some people to the tariff—the advance of cotton cloth. In this industry, the mill, and has been for years. I propose we use in our New England mills about 2,000,000 bales, more or less, annually. The bales will average 500 pounds, so that New England uses, say one thousand million pounds annually. In 1898, the price of cotton average about 6 cents per pound. Today, because of the short supply and large demand, it is about 16 cents, an advance of 10 cents per pound over the earlier period, which makes an increase of $100,000,000 annually, more or less, in the price of raw cotton to the New England mills. Now just what does this mean? Take cotton cloth that runs five yards to a pound, and eliminating the item of waste, if the raw material increases in price 10 cents a pound the cloth must be increased in cost two cents a yard, and the mill must get two cents more and the retailer two cents more and the ultimate consumer must pay two cents more over the counter for every yard of this cloth than he did when raw cotton was six cents a pound. Here is a legitimate increase in price of a raw material, on the free list, due entirely to natural causes, unaffected by the tariff and yet some of the critics of the Payne bill attribute it to the advance in the price of cotton cloth.

Samuel Gompers on Wages

"If any of our wage earners are likely to be deluded with the notion that food, clothing and housing is cheaper in foreign countries than in America, I would like to call attention to an article by Samuel Gompers, president of the American federation of labor, which appears in the Feb-ruarist for January, 1910. Mr. Gompers wrote this article after he returned from Europe, where he studied the condition of wage earners abroad. He said 'My facts indicate that money wages in America in many trades are double those paid abroad.' But someone replies, I admit that wages are lower in Europe than in America, but it cost less there for food, clothing, and housing. Now let us see what Mr. Gompers says upon this point, and I quote his own words:

"'I believe that I may assert that whether the cost of living in Europe or America is greater to the workingman depends entirely on the standard of living he adopts while in America. If he voluntarily lives the life of self-denial in this country that he compulsorily lived in his native land his outlay in money will remain about the same. Even then he will hardly be able to escape gaining something from the superior supply of good things of life in America.'

"'Living is cheap to the wage-earner in Europe only because he does without what in America soon becomes a necessity to him.'

"'Meat is usually from 25 to 100 per cent higher in price than in the United States.'

"'In no city in Europe did I find rents any cheaper, wages considered, than they run in Philadelphia, Baltimore, Louisville, or in the New England towns not having a boom, or even in many cities of the Mississippi basin.'

"The main conclusion as to housing is the same as that relating to food. If the immigrant to this country is willing to continue living here at the same level he was obliged to accept in his native land he can find it for the same money."

No Wisdom in a Change

"There is nothing in the present conditions that can justify any well wisher of his country in desiring a change in our protective policy. The Democrats enacted a tariff act, the Wilson-Gorman law, in 1894. It remained on the statute books three years, until, under the Dingley act, confidence and prosperity were restored.

"No one who remembers the conditions of 1894 wants them repeated. If our people are governed by reason, as I feel sure they will be, the Republican party will continue in power, and with ever-satisfy most changing conditions as it has for the past fifty years during most of which time it has been in power and has so successfully administered the affairs of the national government."

Winchester Public Library.

Sept. 1—Sept. 15, 1910.

Exhibition of photographs loaned by The Library Art Club. Historic Dress in America.

These illustrations are taken from the book written by Elizabeth McClellan, published in 1904. It is a complete history of all forms of costume worn in this country from the time of the earliest settler to the year 1850. As the early colonists came from England, Spain, France, Holland and Germany, the pictures are in some cases taken from portraits or costumes of people of the same rank in Europe. The illustrations were specially drawn or photographed for this publication, and with but few exceptions, directly from the garments itself. The book with numerous similar illustrations and almost a similar text accompanies the set.

$100 Reward $100.

We will pay the above reward for any case of Kidney Disease that Doan's Kidney Pills fail to cure. Doan's Kidney Pills are sold by all druggists for 50 cents a box. For sale by Druggists, 50c.

Ask for Doan's Kidney Pills and take no other. Doan's Family Pills are the best.

COAL!

Furnace Size		$6.50
Egg	"	7.00
Stove	"	7.00
Nut	"	7.00

A discount of 25c per ton on lots of one ton and over is allowed for cash paid within three days from date of delivery, provided all previous bills are paid.

GEORGE W. BLANCHARD & CO.

WHERE THE IMIGRANTS COME FROM.

The Most Undesirable in the Majority.

We Americans do not boast so much these days about our Anglo-Saxon lineage. We are becoming the most mixed people on the globe. The census of 1900 showed a little over 10,000,000 people in the United States of foreign birth, not to mention some millions with one of the other or both parents foreign born. The census of this year should show a considerable increase in this foreign element.

The Bureau of Immigration of the Department of Commerce and Labor in its July bulletin shows the number of immigrants coming to the United States for every year since 1820, when the government first began to gather immigrant statistics. The aggregate of the immigration to this country since the last census, including the arrivals for the month of July, was 8,868,539. Of these but 910,851, or 10.2 per cent, came from English speaking countries—England, Ireland, Scotland and Wales. About twice as many Italians, or 1,824,109 have immigrated to the United States in the last ten years. The Hebrews are next, with 886,539, followed, in order, by the Poles, with 885,347; Germans, 703,744; and Scandinavians, with 518,794.

The English speaking immigrants come from the British Isles as follows: England, 384,125; Ireland, 373,793; Scotland, 131,611. The Italians came, 292,471 and 1,531,638 from southern Italy. The mixed races that inhabit Russia and southeastern Europe sent of Russians, Ruspuaks, Slovaks, Roumanians, Croatians, Slavonians and Lithuanians an aggregate of 1,524,255. France, of all the greater European countries has been most niggardly in her donations to our composite citizenship, sending in the last ten years but little over 100,000. Spain, with 48,612, and Greece, with 81,992, contributed to the tide of immigration from Southern Europe. Most of all this immigration settled in the northern and western states, and most of this great bulk has contributed to the swollen population, as the pending census will show, of the larger cities of the east and middle west. As far as people of English speaking races are concerned, the completed census of this year will show a greater proportion of them than ever, as compared with the rest of the country, make their abiding places in the southern states.

The total immigration to this country since 1820 is 27,894,263. The average for the first decade was 12,000; for the second, 53,000; the third, 152,000; fourth, 343,000; fifth, 289,000; sixth, 496,000; seventh, 525,000; eighth, 359,000; ninth, 886,000. The immigration the last ten years was 3,500,000 greater than for all the years prior to the civil war, or forty years of immigration. The tide of immigration was highest in 1907, when it reached 1,285,349. Notwithstanding the civil war, during the four years of bloody strife over 800,000 immigrants landed on our shores. No such movement of human beings toward a common destination is recorded in any history.

A man who puts all his cash in stock and fixtures and neglects to advertise his store in the local papers, will be reminded of an ostrich—that is strength in the legs and a lack of brains in the head.

Shake off the grip of coughs, colds, Neuralgia, Grippe, lingering fever, fever, and soreness in the nose and other inflamed membranes. Frequent sneezing will cease and the disease, as offensive to others as to yourself, will be stopped when the causes that produce it are removed. Cleanliness, comfort and renewed health by the use of Cream Balm. Sold by all druggists for 50 cents, or mailed by Ely Bros., 56 Warren Street, New York.

None But First-Class Workmen Employed — Estimates Cheerfully Furnished

SHAW AND CAMPBELL CO.

Plumbing, Steam and A-1 Hot Water Heating

JOBBING PROMPTLY ATTENDED TO.

B. EDWARDS, Manager—Winchester Branch

Winchester Office: 6 Thompson St. Tel. 251-1 — Woburn Office: 8 Walnut St Tel. 121-3

HUTCHINSON'S MARKET
HEADQUARTERS FOR
Fresh Killed Chickens and Fowl
Fresh Mushrooms, Tomatoes, Cucumbers, Celery, Lettuce, String Beans, Spinach, etc. every day.
Steaks, Roasts and Chops
Best on the Market
TEL. 380

CENTRAL HARDWARE CO.
Hardware, Paints, Oils and Varnishes
Glass and Putty, Garden Tools, Cutlery
BABY CARRIAGES RETIRED
NEW STORE
15 PLEASANT STREET
Telephone 189-5

CARLSBAD
The modern Medical Baths, where you always breath the pure air and not the impurities the body throws off. A sure cure for Rheumatism. Safe and certain to reduce flesh. A cure for many ailments. Always lay down during treatment. Swedish Massage and Medical Gymnastics
Tel. B. B. 3037-3
MRS. E. A. NITTING, Graduate Nurse and Masseuse, Ladies—9 a. m. to 1 p. m.
OSCAR ANDERSON, Master Masseur, Proprietor, Gentlemen—1 to 6 p. m
555 Boylston St.—Next to Arlington St. Church.)

EXPERT PIANO TUNER AND REGULATOR
FRANK A. LOCKE.
Tuner in Winchester over 21 years. Formerly piano tuning instructor in Boston Conservatory of Music. Also head tuner in factory 13 years. *Telephone in residence.*
Boston Office, 52 Bromfield St.
Winchester Office, F. S. Scales the Jeweler, Common Street
Among some of my patrons are the following: Father Brackett, Hon. Samuel McCall, Hon. W. W. Rankin, Vice Pres. Harry B. A. M. R. R., Ex-Supt. French, S. A. S. H. & H. R. R., Gen Manager Barr B. A. M. R. R., Samuel Elder, C. D. Jenkins, F. N. Stevens, Henry Nickerson, M. W. Jones, C. H. Cooper, E. L. Barnard, J. W. Russell, W. H. Brown, H. F. Cook, C. A. Lane, C. E. Lane, W. G. Allman and many other Winchester people.

KELLEY & HAWES CO.,
Hack, Livery, Boarding AND EXPRESS.
Baled Hay and Straw For Sale.
Tables and Chairs To Let for all occasions
KELLEY & HAWES,
Undertakers and Funeral Directors.
Office, 13 PARK STREET
Telephone Connection. jy

Notary Public
Justice of the Peace.
Pension and other papers executed.
THEO. P. WILSON,
Pleasant St.

FRIDAY, SEPTEMBER 16, 1910.

SINGLE COPIES, FIVE CENTS.

Entered at the post office at Winchester as second class matter

Congressman McCall's arrow that A. B. Reed did not depend for fame on the "puffing paragraphs of little writers," seems to have been shot into the air in the direction of Kansas.—Boston Record.

The news from Maine will serve to bring out a big vote in Massachusetts this fall, and make the election interesting. It will also cause the Republican leaders to sit up and take notice and get the voters out.

If the manager of the concern which is getting out stone on the Twombly ledge, desires to continue doing this work without a protest being made, it will be necessary for him not to allow blasting at the early hours of 5.45, was as the case Tuesday morning.

A Reading correspondent in the Boston Transcript stated on Wednesday that that town was the first in the State to install the bubbling drinking fountains throughout its schools, making the installation last December and anticipating the recent order of the State board of health. This correspondent was mistaken, for the Winchester schools were equipped throughout with the bubbling fountains a year ago last summer, and they were used all last year.

The Boston & Maine-New York, New Haven & Hartford railroad merger, which has been in process during the past four years, since the latter road secured a controlling interest in the former road's stock, became complete Tuesday through the retirement as president of the Boston & Maine road of Lucius Tuttle who has held that office for 17 years, and the election as acting president of President Charles S. Mellen of the New Haven road. Now Winchester can look for some settlement of its grade crossing question.

For some time it has been recognized by the fire engineers that the town needed additional equipment to its present apparatus in the shape of a chemical or combination wagon. This wagon would be exceptionally valuable for outlying fires, where its quick arrival would oftentimes save much wear and tear on the heavier pieces. Chief Symmes is desirous of placing an automobile chemical in commission instead of a horse drawn wagon, and that seems to be what the town should have. The recent death of one of the horses attached to the ladder truck was apparently directly due to the long run to the Hutchinson fire on the west side hill. With an automobile chemical truck the run to that fire would have been quickly made, and as no water was available it would have done great service. As it was the place was destroyed, the ladder truck is of no use and the town of Arlington called upon to furnish a chemical. Several styles of automobile trucks both chemical and combination, have been sent to this town for inspection, and they are used to considerable advantage in other near by towns. This piece of apparatus should certainly be added to the Winchester's equipment.

To New Voters.

The election this fall is not only going to be interesting but very important. It is extremely difficult to tell just what the result will be in this State, and for that reason every man not registered should do so. The Registrars of Voters will be in session Saturday evening, Sept. 24, to receive applications for registration from those who desire to act in the respective party caucuses. Next month the Registrars will hold further sessions to give all entitled an opportunity to have their names placed upon the voting list, the notice of which will be given.

FOLLOW THE TRAIL

"Life is full of new beginnings"

WINCHESTER CO-OPERATIVE BANK

2 LYCEUM BUILDING

Wednesday Evenings, 7 to 8. Saturday Evenings, 7 to 9

REGULAR MEETING

First Monday Evening of Each Month, 7 to 9.

(If a holiday the following evening.)

A local institution, the co-efficient of those who want to own their home, and to know the perfect, and systematic method for saving. A new series of shares is issued at the regular monthly meetings in May and November.

Booklet describing the operation of the Bank will be mailed on request and explanation in greater detail to those calling at this office.

Address all communications to the Bank and not to Individuals.

WEDDED AT CAMP.

At the summer camp of Rev. and Mrs. George H. Gutterson, Marshfield Centre, occurred the wedding of their daughter, Miss Marion Phelps Gutterson and Mr. Franklin Carter, Jr., Yale '09, son of Ex president Franklin Carter of Williams College, on Tuesday noon. The ceremony was performed in the large pine grove at the camp by Rev. E. F. Tead of Somerville, assisted by the groom's father.

The wedding party wended their way through the trees to the strains of Mendelssohn's march, played on the violin by Miss Mary Kellogg of this town. Miss Constance Gutterson, the bride's sister, was made of honor and Mr. Herbet Gutterson, her brother, was the best man.

About 50 guests witnessed the ceremony and sat down to the luncheon which followed. Mr. and Mrs. Carter left immediately following the luncheon on their wedding trip, and will make their home on their return at New Haven, Conn.

Newsy Paragraphs.

Westley Ewell has leased for a term of years the Milne house and greenhouses on Lincoln street.

Mr. and Mrs. Arthur T. Downer announce the engagement of their daughter, Annie Marguerite, to Howard F. Briggs of Malden, Mass.

Miss Maud Folts left Wednesday for a three week's stay at Peacham, Vt.

Magazines and periodicals at Wilson the Stationer's.

Mrs. Belle Thompson and her mother, Mrs. Moody, have opened their house again on Washington street after a delightful summer spent as the guests of Mr. Denman Thompson and family of West Swanzey, N. H.

Mr. and Mrs. Irving S. Palmer are at their cottage at East Jaffrey, N. H.

Mr. John K. Murdock and family are at home from a trip through Nova Scotia.

W. H. Dotten, E. S. Barker, Frank W. Winn and F. S. Chapman attended the reunion and dinner of the Middlesex Sportsmen's Club at Arlington Tuesday evening.

The pound party given by the Y. P. S. C. E. of the Second Congregational Church at Mrs. Wetherbee's on Washington street, Tuesday evening was a great success socially and financially. Mr. Richard Taylor was the auctioneer. Much merriment was caused when the packages were opened. One package, done up in very dainty style and labelled, "A Reflection of Our Pastor and his Bride," contained two luscious peaches and brought 70 cents; a small box of lollipops sold for $1.50. Mr. Taylor made an excellent auctioneer. The proceeds will go to defray the expenses of sending Mr. Osborne as a delegate to the convention at Springfield.

Mr. and Mrs. Charles Chapman of Highland avenue returned Monday from their summer home at Hunt Rock.

Mr. Robert Kingston and family of Reservoir street, moved Thursday to Medford.

Mrs. Melvin Fogg and family of Brookside road have returned from their camp near Leavitt.

Ground was broken this week for the Parish House, which is to be erected on Church street, on land of the Church of the Epiphany. It is expected it will be completed about the first of the new year.

Mrs. Moses Richardson is spending two weeks at the White Mountains.

Mrs. Henry and Mrs. Eva Smalley have returned from a week at Harwichport.

Mr. Walter J. Brown and family have returned from their summer home at Hingham and are now occupying their new home on Calumet road.

Mr. John McAllman and family moved this week from Somerville to their new house on Everett avenue recently purchased of Capt. P. A. Nickerson.

Rev. D. A. Newton and family will move this month to the Chandler estate in Reading, which they will occupy while Mr. Newton is supplying the pulpit at the Congregational church in that town.

Mrs. Frank E. Park has returned from Vermont, where she has been spending the summer.

Mr. Fred Clark and family returned last week from Scituate, where they have spent the summer.

OBSERVATIONS.

EDITOR OF THE STAR:

The aviation meet has been a huge success and there was hardly a detail that fault should be found with. It is the latest and greatest sport and while its toll of life will be large I doubt, it it will be more fatal than automobiling. Think of the sky being full of airships? Will it ever seem common?

The G. O. P. of course will gird up its loins and make the best fight it can in November, but it will be a hopeless struggle and fail to stop the stampede. It tied to the people about revising the tariff, after scoring then votes two years ago, and even if it is the best tariff measure ever passed, it is not what was promised and is full of deceit. Cannonism and Ballangerism are small issues in comparison with the tariff swindle.

Water rates' receipts should not be used again to help out extravagant appropriations, as was done last March town meeting. Our tax rate should be reduced next year decidedly and can be if we are careful in our appropriations.

Now Mr. Mellen has become president of the Boston and Maine, in fact we may expect the modernizing of this road to proceed more rapidly. There is a great deal to do and it will call for much money, but he seems to be able to get it right along. Give him a free hand.

The Boston Elevated seeks to increase its revenue by carrying light freight and express matter. This certainly would be to the advantage of the public and there is no doubt the road needs revenue. It is carrying a heavy burden.

I do not believe the proposed garage on the West Side would destroy property any more than the street railway did, regarding which such woeful predictions were made a dozen years ago.

The monoplane looks business like, but the biplane looks to me like a Chinese pagoda out of its element.

What has become of the Winchester band, the W. I. A., the Y. M. C. A., the Harrington hospital, the grade crossing commission? We have many things aviating but these seem to be out of sight.

Get your name on the voting list before the caucuses, Sept. 27 and 28.

Keep A Clear Head

With The Windows Closed These Cool Evenings You Miss The Clean, Fresh, Out-Door Air—You Find It Hard To Think—Unless You

Use Edison Light

That Dull, Heavy Feeling In Your Head—That "Loggy" Feeling Won't Creep Over You Nearly So Quickly If You Keep The Air Pure With Electric Light.

Ask Us About It.

THE EDISON ELECTRIC ILLUMINATING CO.

Phone, Oxford 3300 39 Boylston St., BOSTON.

Newsy Paragraphs.

Preserve labels at Wilson the Stationer's.

Intentions of marriage were filed with the Town Clerk this week by Hedley Morris and Mary Ann Reid, both of 68 Main street this town.

Mrs. Charles W. Bradstreet has a new Peerless touring car.

The Mystic Valley Garage Co. is making an addition to its large building on Main street. The new addition will be used to enlarge the present repair shop and give storage space for oils and gasoline. Considerable floor space for handling the constantly increasing number of cars will also be available when the addition is completed.

Mr. William C. Corey of Wilmington, Del., was in town on a business trip the first of the week.

Miss Mabel Stinson, assistant Town Clerk, accompanied by her mother, Mrs. N. M. Stinson, and her sister, Miss Helen, is spending the remainder of this month at Intervale, N. H.

Mr. and Mrs. Edward A. Tucker of Highland avenue are the parents of a daughter, born last Saturday.

Light carpentry work, antique furniture repaired, furniture refinished. George N. Cate, 34 Washington street. sept.16,tf

Miss Alice Perkins Sanborn will open her dancing classes as usual the first week in November, in Lyceum Hall.

F. T. T.

Miss Florence L. Kidder and Miss Leah McIntosh have arrived home after having spent the week-end at Camp Kinnitort, Jolly Island, Lake Winnipesaukee, N. H. In spite of the weather they had a most delightful time and anticipate making a longer stay the next trip.

School boxes of all kinds including the popular Faber and Eagle assorted boxes can be had at Wilson the Stationer's.

Mr. Fred L. Carter of the firm of Carter, Carter, Meigs Co., wholesale druggists of Merrimac street, Boston, has purchased the Kneeland house on Fells road. Mr. Carter has occupied the house the past summer and is much pleased with the house and its handsome location.

Orders for Symphony tickets will be filled on application to Miss Pond, No. 6 Prospect street. Tel. 68-3.

Mr. John S. Shaughnessy of this town, who formerly was employed at the T. F. Boyle leather factory in Woburn, has accepted a position with the Lloyd and Richard Co. of Camden, N. J., as foreman in the patent leather department.

Mr. Frank Flowers of Main street, who is a commissary officer on the U. S. S. North Dakota, was the first man to enter the engine room of the battleship in the work of rescue after the recent accident aboard it. This was immediately after the explosion of the oil tank and before the compartment was flooded to prevent the explosion of the magazine, which was but thirty feet away. Mr. Flowers was not burned, so dispatches state, but suffered somewhat from the great heat.

Mr. Guy Messenger, son of Mr. and Mrs. Edward M. Messenger of Washington street, entered Andover Academy this week.

Mr. and Mrs. F. A. Bradford of Cambridge street returned this week from their summer home at Hull.

NOVEMBER 7, 1910.

Mr. Harry Winn of Fairview place has purchased land at the corner of Highland avenue and Reservoir street and is preparing to erect a house thereon.

The Norwood Messenger has hit it squarely when it says. "Our neighbor's prosperity means a great deal more to us than someone's who lives elsewhere. We should bear this in mind in buying our goods. We can afford to pay our home man a fair price for his wares rather than send our money away, knowing as we do, that every dollar our own citizen makes will help in sustaining our schools, churches and public institutions. It pays richly to patronize home industry. This applies also to the merchants themselves."

Mr. Henry Blake suffered the loss of his father, Mr. Michael Blake, who died at his home in Woburn, Sunday night. His age was 65 years.

Mr. Alexander Livingstone of Lehanon street was one of the ushers at the Godfrey-Bartlett wedding, Monday evening at Everett.

Miss Caroline Lincoln Pond will receive piano pupils at No. 6 Prospect street, Winchester. Miss Pond, in addition to broad experience in teaching, had the advantage last winter of studying in Paris under Isidor Philipp, Professor in the Paris Conservatoire, from whom she acquired many valuable suggestions relating to piano technique. sept.16,tf

Mrs. Annie S. Lewis and Mr. F. Percival Lewis have enjoyed a few days at the Weirs, N. H.

Mr. F. P. Lewis last Sunday resumed his work as organist of Woburn Unitarian Church, having served there ten years.

PHOTOGRAPHS?

HIGGINS STUDIO

TELEPHONE 474-5

542 MAIN STREET, WINCHESTER

BUNDLE 'EM UP

Why, Your Flat Work, Counterpanes, Sheets, Pillow Cases, Table Cloths, Napkins, Towels and the Rest.

Then send them to THE WINCHESTER LAUNDRY which has just the facilities for saving your strength, time and money.

We do them much better than they can be done in the average household. They cannot be done better anywhere.

Let Our Driver Call for Them Once and He'll Call Frequently

The Winchester Laundry Company. Tel Win. 390

PLACE YOUR MILK ORDER

for the new season for a supply produced and handled under Rigorous Supervision.

WHITING'S (W) MILK

Confectionery

THE POPULAR BRANDS

WHITMAN'S QUALITY
PREMIERE HUYLER'S
BELL'S SCHRAFFT'S
LOWNEY'S RUSSELL'S

TRY OUR FUSSY PACKAGE

If You Want It Right Get It at ABARE'S. Tel. 324-2.

HOW'S YOUR DOG?

Dr. Daniels' Book on Dog or Cat at ABARE'S DRUG STORE

Home Treatment Remedies for Sick Animals

ROBERT MURRAY & CO.

Plumbing, Heating and Tinsmithing...

581 MAIN ST.

WINCHESTER TEL. 212-1

Newsy Paragraphs.

Mr. and Mrs. J. F. Bunting and Miss Florence Bunting are spending a few weeks at Soo-Nih Park Lodge, Soo-Nih Parks, N. H.

The condition of Mrs. Irving M. Small, who is confined in the Portland, Me., Eye and Ear Infirmary as the result of a serious accident this summer, is reported improving daily. It is now expected that she will be able to be removed to her home on Church street in about three weeks, provided that her condition continues to improve.

Mr. and Mrs. Oren C. Sanborn and family have arrived home from their summer estate at Megunticoc.

Miss Gertrude S. Lawrence has returned from a summer spent at Danforth Cove, South Portland, Me.

Mr. and Mrs. James H. Daniell returned to Winchester yesterday from their summer home at Catamnet.

How to keep mint and jellies for a long time, use genuine Lightning jars and tin top jellies. Get them of Mills, 36 Pleasant street.

Beginning next Sunday the former order of services will be resumed at St. Mary's Catholic Church. Masses will be at 7, 8, 9, 9.30 and 10.30 a. m., the 9.00 mass being for the children and the 10.30 being a high mass. Sunday school will be at 2 and vespers at 3 p. m.

Music at the Unitarian Church, Sunday morning will be as follows:

Organ Prelude, Meditation, Harker
Anthem, "O worship the Lord," Hollins
Quarettte, "Grant us Thy peace," Barnby
Tenor Solo, "Be thou faithful" from "St. Paul," Mendelssohn
Mr. Morse
Organ Postlude, Allegro Maestoso, Mendelssohn

That 6 o'clock dinner will be complete if you have Cowell's ice cream.

The will of Georgiana S. Belcher, who died September 6, has been filed in the Probate Court and names Frederick E. Belcher as executor. An heir-in-law is Donald M. Belcher, a son. The estate is valued at $29,000, $25,000 in real estate and $2,000 in personal property. The will is returnable at East Cambridge, October 4.

Among those who will attend the annual G. A. R. encampment at Atlantic City, beginning Tuesday, Sept. 20, are Mr. and Mrs. Henry Smalley, and Mr. Henry J. Winde. They will be away a week.

Some of the piano pupils of Mrs. Annie S. Lewis will give a recital in Winchester soon.

The High school football eleven is rapidly assuming shape for the coming season. About thirty candidates are trying for the team. The boys are being given sharp practice each afternoon from 3.30 to 4.30, followed by a run to the school building and a shower.

Mrs. Whittemore, formerly Miss Ellen Bates, a teacher at the Prince school, died at Arlington last Friday of tuberculosis. The funeral was held at Falmouth on Sunday.

Friends of Miss Marion Browning will be pleased to know that she is rapidly recovering from her recent illness, her health being much improved.

Mr. J. E. Emery and family have returned from Fort Clyde, Lands End, Me., where they spent the summer.

For strictly pure ice cream just remember Cowell's.

REMOVE THE CAUSE

A very large majority of headaches come from overtaxed eyes. My correctly fitting glasses will entirely relieve the headache by removing the cause.

Nearly every day I bring relief to some sufferer. I want all sufferers to know that there is relief available. Call for examination

Appointment by telephone.

GEORGE A. BARRON
OPTOMETRIST
59 Temple Place, Boston. Room 500

MIDDLESEX COUNTY NATIONAL BANK
WINCHESTER, MASS.,

FRANK A. CUTTING, President CHARLES E. BARRETT, Cashier

Capital, . . $50,000 00
Surplus & Profits, 32,000 00
Deposits, . 260,000 00

Travelers' Checks, good in the United States and Foreign Countries; also Letters of Credit issued by The First National Bank of Boston sold at face value by us.

BANKING HOURS
8 a. m. to 12 m. and 2.30 to 4 p. m.
Saturdays, 8 a. m. to 12 m

LOST.
A watch fob charm, marked M. J. B. Finder leave at Star Office and receive reward. *

LOST.
A gold cross and chain between Elm street and Rangeley. Finder please return to Star office. tf

LOST.
In Winchester, a young brown St. Bernard dog about 8 months old, white breast no collar. Please return to 165 Bacon street. Reward. *

WANTED.
General housework girl. Must be neat and references required. Good wages. Apply at No. 24 Vale street. tf

WANTED
A live, energetic young man about 21 who understands typewriting and general office work. Graduate of business college preferred. Apply by letter only. T. H. M., Star office.

WANTED.
Gentleman's bicycle in good condition. Address P. O. Box 139 Winchester. *

WANTED.
An experienced maid for general housework. Apply at No 117 Highland avenue, Mrs. R. L. Palmer. *

WANTED.
An experienced girl for general housework in small family. Must be good cook and laundress. Also second girl, one willing to care for a young child. Apply to Mrs. A. F. Nowell, corner Main street and Lawson road. tf

WANTED.
A general housework girl, in family of three, where another maid is kept. Apply at 250 Main street.

WANTED.
A sunny room with board in a family in a private family. East side preferred. W. e S. J. Fritch, Hudson, N. H. sep23

WANTED.
To purchase a small or medium sized modern house in good location. Send full particulars in letter to A. H., Star office. *

WANTED.
An experienced girl for general housework. Apply at No. 10 Cliff avenue. *

WANTED.
A cook and second girl. Scotch girls preferred. Apply to Mrs. H. Z. Cobb, Shelburn West first house to the left. *

WANTED.
A general housework girl. Apply, George B. Smith, 32 Everett avenue.

WANTED.
A maid for general housework. Apply to Mrs. J. W. Russell, Jr., 1 Wolcott road sep23t

WANTED.
An experienced girl for general housework. Apply at 194 Central street. sep9tf

FOR SALE
1910 4 Cyl. Reo Touring Car
used only a few weeks. In splendid condition. Fully equipped with top, windshield, speedometer, electric lights, tools, jack, extra tire and Prestolite tank, cost $1,400, will sell at substantial reduction to make room for 1911 demonstrator. *

R. F. WHITNEY.

FOR RENT.
Furnished apartments 6 room and bath. Apply at cor 12 Park road, or Tel. 414-4. tf

FOR SALE.
In Winchester on Grove street, one house lot 114 ft. by 171 ft. on a B. Apply at 37 Grove street, Winchester. *

FOR SALE.
A child's tricycle in excellent condition, seat and back upholstered with red leather, suitable for child up to 4 years old. For further information Tel. 345-1 Winchester or apply at Star office. tf

FOR SALE.
A red runabout. Apply, George B. Smith, 32 Everett avenue.

FOR SALE.
Stove, in good condition. Suitable for large room or club house. A fine heater. Complete with pipe. Apply to or address E. Price Wilson, Star office tf

FOR SALE.
A good second hand, covered buggy, rubber tired. Tel. Win. 280 sep9,11,tf

RED COCKER SPANIELS FOR SALE.
A most desireable home dog full of life with kindly disposition and a most enjoyable pet. Chas. A. Lane has two to sell if wanted; make application at once. 37 Glen road. Phone 41-2. apr29,tf

W. H. S. NOTES.

At a meeting of the class of 1911 held in room 14 last Friday, Kenneth Caldwell was elected president, Margaret Mason vice president, and Eunice Honer secretary.

At a meeting of the athletic association held in the Assembly hall Tuesday and Wednesday, Leon Tuck was elected president, Harold Meyer vice-president, Robert Hamilton secretary, Kenneth Hilton assistant secretary, Kenneth Caldwell treasurer, and Harold Wheatley purchasing agent.

The candidates for the foot ball team are: Capt. Wheatley, Tuck, Hamilton, Hanson, D. Wheatley, Donovan, Emery, and Apsey who have made their W's. Besides, these Flaherty, Donahue, Smith, Hilton, Chapin, Memke, D. Thompson, R. Thompson, Johnston, Small, Harris, Rogers, Downer, Ball, McNally, Leonard, Elliott, and Carroll. They have been practising daily since the opening of school under the coaching of Mr. Bowles. With eight veterans and practically the same back field, the prospects for a winning season are excellent. Manager Caldwell has not yet completed his schedule but the first game is a practise game with Waltham at Waltham Sept. 28.

Paraffine wax for sealing preserve jar at Wilson the Stationer's.

TO LET.
12 Lebanon street. 8 rooms and bath. Fireplace and furnace. $22. Take this ad. to occupant of No 10, who will show the house.
MARTHA SOPHIA HOYT
Real Estate, Cambridge, Mass. tf

TO LET.
5 room tenement for small protestant family. Apply at Star office. sep6,tf

TO LET.
On Water street. Attractive new house, seven rooms, all improvements. Apply at 18 Canal street. tf

Storage To Rent.
Suitable for painters and carpenters. Apply KELLEY & HAWES CO. mr2tf

NOW IS THE TIME
Have your furnace and heater put in order for the winter

WE DO THE WORK
Promptly and Carefully
Estimates given on new furnaces and heaters.
Walker & Pratt are the best.

Agent for Fairmount Range.
Roofing of all kinds.

H. B. BLYE & CO.
359 MAIN ST., WOBURN
Tel. 153-2.
282-2 Woburn. If one is busy call other.
sbo,tfn

PRACTICAL CABINET MAKER.
Antique and other furniture repaired and refinished
GEO. N. CATE,
73 Washington Street
*sep9,tf

RATES FOR
Burglar Insurance
are so reasonable that no one should be without this protection. We are agents for several reliable companies who write burglar insurance.

Edward T. Harrington & Co.
Post Office Block, Winchester.
Tel. Win. 502-1.

SCHOOL REGISTRATION

Comparison for the Year 1909 and 1910.

The following comparison of the registration in the various schools in town between last year and this may prove interesting:

	Sept. 1909	Sept. 1910
High School		
Fourth year	38	35
Third year	46	64
Second year	79	63
First year	105	100
Specials	0	6
	268	268
Wadleigh		
Ninth grades	109	118
Eighth grades	70	80
Adv. 7th grades	100	81
Seventh grade	46	47
	325	326
Prince		
Adv. 6th grades	86	84
Sixth grade	44	39
	130	123

(The figures for our sixth grade in this building in Sept., 1909, are given with the Chapin School registration.)

Chapin		
Adv. 6th grade	42	22
Sixth grade		20
Fifth grades	68	61
Fourth grade	31	39
Third grade	42	33
Second grade	39	35
First grade	47	42
	269	252
Gifford		
Grade five	44	49
Grade four	39	37
Grade three	26	19
Grade two	18	13
Grade one	17	13
	144	131
Highland		
Grade four	20	13
Grade three	17	14
Grade two	11	18
Grade one	21	21
	69	66
Mystic		
Grade three	10	8
Grade two	8	8
Grade one	9	11
	27	27
Rumford		
Grade four	39	48
Grade three	47	42
Grade two	43	41
Grade one	43	41
	172	172
Washington		
Grade five	22	13
Grade four	21	33
Grade three	33	22
Grade two	26	17
Grade one	25	18
	130	103
Wyman		
Grade five	18	41
Grade four	34	20
Grade three	14	26
Grade two	24	17
Grade one	12	22
	102	126
Kindergartens		
Chapin	20	22
Prince	21	12
	41	34
Totals		
Grades 1 to 9	1368	1326
High School	268	268
Kindergartens	41	34
	1677	1658
Total by grades, kindergarten to grade sixth.		
Grades six	192	165
Grades five	152	164
Grades four	187	190
Grades three	189	164
Grades two	169	149
Grades one	174	168
Kindergarten	41	34
	1084	1034
Wadleigh	325	326
High	268	268
	1677	1658

The following items may well be observed:

The High school registration is 3 more than for 1909.

The net decrease is 19.*

The loss in the grades is 42.

The loss in the Kindergartens is 7.

The loss in grades one to three, inclusive, is 41.

The decreases are doubtless due to the fact that the age of admission for the first grade was raised two years ago from four years and eight months to five years, and this year to five and a half years. Raising the Kindergarten age for admission this year to four and a half also accounts for the decrease in the number enrolled in the Kindergarten.

HENRY LYTTON.

Henry Lytton, aged 75 years, died at his home on Main street Tuesday of tuberculosis. He leaves a wife. Mr. Lytton was a tanner by occupation and born in England.

The funeral services were held yesterday afternoon at 2 o'clock from the residence, conducted by Rev. Mr. Osborne, rector of the Episcopal Church at Woburn. The burial was in Wildwood cemetery.

Alfred Delorey was sentenced to two months in the house of correction at East Cambridge Wednesday morning. He was tried at Woburn June 27 and held for the grand jury for assault with intent to rob. He was charged by Edward Coleman with the theft of $65 and was sentenced for assault.

SUNDAY SERVICES.

First Church of Christ, Scientist.

Services in church building opposite the Town Hall at 10.30 a.m. Subject, "Matter."

Sunday School at 11.45 a. m.

Wednesday evening at 7.45.

Reading room in same building, open from 3 to 5 daily. All are welcome.

First Congregational Church.

Sunday, 10.30 a. m. Morning Worship. Preacher, Rev. William H. Spence of Rutland, Vt.

12 m. Sunday School. Lesson, Matthew 22: 15-22, 34-46. "Three Questions."

7 p. m. Evening service with sermon by Rev. William H. Spence.

Wednesday, 7.45 p.m. Prayer Meeting. Topic: "What is the Church for?" Matt. 5: 13-20; Titus 2: 1-11. What would be your idea of a model church? Its relation upward in a working faith and love. An expectant Church. Is such a church possible? How can we work toward that ideal?

Church of the Epiphany
(EPISCOPAL)

Rev. John W. Suter, rector, 113 Church street.

Seventeenth Sunday after Trinity.

8 a. m. Holy Communion.

10.45 a. m. Morning Prayer and Sermon.

12.15 p. m. Sunday School.

5 p. m. Evening Prayer and address.

Beulah Chapel.

Service at the Beulah Chapel under the Highlands depot at 3 and 7.30 p. m. Rev. G. W. Henderson, pastor.

First Baptist Church.

Rev. Henry E. Hodge, pastor, residence, 211 Washington street.

Sunday, 10.30. Morning Worship. Sermon, "The Christian Worker." Seats free. Welcome.

12. Sunday School. Lesson "Three Questions." Classes for all.

6. Young People's Meeting. Mr. Roy R. Goodwin will lead. "How to Resist the Devil."

7. Evening Service. Sermon, "The Happy Home." Seats free. Chorus choir. All are welcome.

Monday, 7.30, Ford Building, Boston, Farewell Missionary Meeting. About fifty missionaries are sailing to all parts of the world.

Wednesday eve. 7.45, Prayer Meeting. Third study in the life of Peter. "Peter the Council." Acts 4.

Methodist Episcopal Church.

Rev. John R. Chaffee, pastor.

10.30 a. m. Public Worship. Sermon by the Pastor. Subject, "An Apostolic Prayer."

12.00 m. Sunday School. Subject: "Three Questions." Men's Bible Class led by Mr. Crouch. Classes for all.

6.00 p. m. Epworth League Meeting in the vestry. "Two ways of Reading the Bible and Their Results." Bible Study. Leader, Mrs. John R. Chaffee.

7.00 p. m. Evening Service. Opening of the vestry after the repairs recently made. Cheerful song service accompanied by Miss French, Mr. Poole and Mr. Dotten. Sermon by the pastor. Subject, "The Renovated Temple." All cordially invited to attend.

Wednesday, 7.45 p. m. Prayer Service in the vestry. Subject, "Shew Bread and Shewn Hearts." Let all be present.

Friday, 7.45 p. m. Class meeting in the small vestry.

Unitarian Church.

10.30 a. m. Morning service. The Rev. Joel Metcalf of Taunton will preach.

12 m. Sunday School. Miss Alice Symmes, Assistant Superintendent, will conduct the service in the absence of Miss Dadmun.

Second Congregational Church.

Rev. P. I. Osborne, Pastor. 534 Washington street.

Sunday, 10.30 Morning Worship with preaching by the pastor. Subject, "Fulfill your obligations."

Sunday 12 m. Sunday School with Deacon W. J. Nutting, Supt. Lesson, "Three Questions." Matt. 22:15-22; 34-46. Classes for all.

7 p. m. Christian Endeavor meeting. Topic:—"Resist the Devil. How?" James 4: 1-10. I Peter 5:5-9. Leader, Mr. Arthur Bedlevil e. The pastor will also speak on the topic.

Wednesday, 7.45 p. m. Service of prayer and praise led by the pastor. We will study theme: "What is the church for?" Matt. 5:13-20.

Friday 3.00 p. m. There will be held in the church a business meeting at which all the members of the church should be present.

You will find a cordial welcome at all these services.

HILLCRESTS WIN A FAST GAME.

The Hillcrests annexed another victory to their long list this season by defeating the Drayton A. C.'s of East Boston, Saturday afternoon, by the score of 3-0. The game was held in connection with the athletic meet as a closing event of the playground season. The superb pitching of Lawson combined with the almost errorless defense of his teammates, enabled the Hillcrests to close the game without allowing an opponent to cross the plate.

The Hillcrests will cross bats with a team from Roxbury, Saturday afternoon on Manchester Field. A close game is anticipated.

FIRE INSURANCE

I have arranged to continue the fire insurance business of my late father, Mr. Emmons Hatch, and have been appointed agent for all the Companies which he represented.

I shall be glad to talk with anyone upon the subject of fire insurance.

ERNEST W. HATCH
Telephone—Win. 188-3. **20 Winthrop St.**

LADIES' TOURNAMENT.

The first of the ladies gold tournaments for this fall was held at the Winchester Country Club on Tuesday forenoon. The play was for the best selected nine holes, one-third handicap. In class A Mrs. Brown had the best net score with 39, and in Class B Mrs. Pike was first with a net of 45.

The scores:

	gross	hcp	net
Class A.			
Mrs. Negard	58	8	50
Mrs. Tuttle	51	5	46
Mrs. Brown	43	4	39
Mrs. Sherman	59	7	52
Miss Hunt	58	8	50
Mrs. G. O. Russell	55	6	49
Class B.			
Mrs. G. B. Smith	59	11	48
Mrs. Davy	59	11	48
Mrs. Metcalf	66	11	55
Mrs. Pike	55	10	45

NOVEMBER 7, 1910.

GLOBE THEATRE.

"The Cub," the latest play from the pen of Thompson Buchanan, author of "A Woman's Way," and the starring vehicle which Wm. A. Brady has chosen for Douglas Fairbanks, is described as "the story of a fiend." But "The Cub," as according to the following synopsis of the play, tells much more than the story of any mere fiend. The comedy will be seen at the Globe Theatre, Boston, next Monday evening for an indefinite engagement. In the cast which Mr. Brady has gathered together in support of young Fairbanks are such well known actors as Charles Stanley, Elwood Cromwell, Elmer Booth, Charles McDonald, Richard Baxter, Joseph Green, Gardner Burton. Millicent Evans will be seen in the role of Alice Bartley and Alice Lardell as Beckie King. The only other woman in the long cast which includes twenty five speaking parts is Miss Louise Rial who plays the part of an old mountain woman who is looked upon as possessed of supernatural power. There are four acts, all depicting scenes in the Kentucky mountains.

CASTLE SQUARE THEATRE.

"The Bells of Haslemere" will be welcome at the Castle Square next week. This sterling English melodrama is one of the most famous of the many produced within the last quarter of a century, and it has had long runs both in England and in this country.

The scenes of "The Bells of Haslemere" are laid in England, and in Louisiana, and it has a thrilling plot that involves the career of a badly treated young Englishman who finally successfully overcomes his enemies and marries the girl he loves. The role of the hero, Frank Beresford, will be acted by John Craig, and there will be equally good characters for all the other members of the stock company. It has a number of delightfully comic scenes that have as much to do with the success as have the more exciting and emotional incidents. "The Bells of Haslemere" will be given at the Castle Square for only one week.

UNDECIDED

dear Miss? Whoever hesitates is lost. Guess you'd better compromise and take both.

ICE CREAM OR ICE CREAM SODA served here is the topmost of perfection. Enjoy them while you can. You're welcome daily. All flavors.

COVEL'S
Strictly pure Ice Cream and Confectionery.
Tel. 92 Win. 564 MAIN ST.

MARRIED

CARTER—GUTTERSON—Sept. 13, Manon Phelps Cutterson of this town and Franklin Carter, Jr., of Williamstown.

DIED.

CALLAHAN—Sept 13, Mary E., wife of John Callahan, aged 67. Funeral services were held Sept. 15th. Interment at Calvary Cemetery.

HAGGERTY—Sept. 13, John D., son of William and Mary Haggerty, aged 15y, 7m. Funeral services will be held Sept. 16 at 9 a. m., from St. Mary's Church. Interment at Calvary Cemetery.

LYTTON—Sept. 13, Henry Lytton, aged 75y. Funeral services held from the residence, No. 846 Main street, Sept. 15. Interment at Wildwood cemetery.

MUNROE—Sept. 8, Roderick Munroe, aged 73y. Funeral services were held from the residence on September 11. Interment was in Wildwood cemetery.

J. ALBERT WILSON
Organist at Church of the Epiphany
PIANO, ORGAN, VOICE
Address 52 Brastow Ave., Somerville
*16 tf

NOTICE TO
VOTERS!

The Registrars of Voters will be in session at their office in

TOWN HALL BUILDING,
ON
SATURDAY EVENING, SEPT. 24
1910
From 7.00 to 8.00 o'clock,

To receive applications for Registration from those who are not found in the respective party canvasses, as required by Sec. 36 Chap 11, Revised Laws.

Every male person desiring to be registered must show a tax bill for the year 19 0, or a notice from the Collector, or a certificate from the Assessors and it not assessed must bring two registered voters of the town to prove that he was a resident of the town six months prior to Election. Naturalized citizens must bring their papers with them.

JOHN T. COSGROVE,
JAMES H. ROACH,
T. PRICE WILSON,
GEORGE H. CARTER,
Registrars of Voters.

Sept. 12, 1910. *16, 23

EDWARD T. HARRINGTON CO.
Auctioneer.
4 COMMON STREET, WINCHESTER

Executor's Sale of Real Estate.

The [illegible] of Ellen A. [illegible] late of Worcester, deceased [illegible] public auction at

Four o'clock in the afternoon on the fifth day of October 1910,

under license from the Probate Court of the County of Worcester, for the purpose of distribution, the following described real estate of said deceased, viz:

Certain real estate situated in Winchester, in the County of Middlesex, bounded and described as follows, viz: A certain parcel of land situated in Winchester in said County of Middlesex and being [illegible] as [illegible] on a plan of House lots in Winchester drawn by Cyrus Hompson dated March 7, 1851, and bounded and described as follows, to wit: Beginning at Winchester Park so called, at Lot numbered thirteen (13), thence running by said Park, northeasterly one hundred and thirty (130) feet to lot numbered eleven (11), then turning and running westerly by said lot numbered eleven (11) one hundred and eighty (180) feet to land now or formerly of the proprietors of the Middlesex Canal; thence turning and running southwesterly by said land of the proprietors of the Middlesex Canal, one hundred and forty-five (145) feet to land of heirs of Kendall, then turning and running by said land of Kendall's heirs northeasterly one hundred and twenty (120) feet to the point of departure, containing according to said plan, twenty-seven thousand, two hundred and seventy (27,270) square feet.

Terms of sale [illegible]

Estate CHARLOTTE L. GOODNOW, by LUTHER COSANT, Exr.
sep16,23,30

BUSINESS DIRECTORY

For the convenience of our readers we give below a list of our advertisers, also their telephone numbers. This list will be found a quick means of communication with those whom you daily desire to attend to your wants:

AUTOMOBILES.
Winchester Auto Co. Geo. O. Fogg, Mgr. Autos for Hire. 352-2
Robert F. Whitney. Buicars. 357

BANK.
Middlesex County National bank. 220

BARBER
B. F. Matthews, 180 Main St.

CARPETS CLEANED.
C. A. Nichols. Tel. 349-1 Woburn

CIVIL ENGINEER and SURVEYOR.
William J. Dotten 332-4

COAL and WOOD.
George W. Blanchard & Co. Coal and lumber. 17, 28
Parker & Lane Co. Coal and wood. 115-4, 450

CONFECTIONERY and ICE CREAM.
Charles Young. 258-3
Covel's Winchester Spa. 92

CONTRACTOR.
Quigley, Thos. Jr. Stonemason and contractor. 815

DINING ROOM.
C. A. Marsh, 578 Main St.

DRUGGIST.
F. N. Abare 324-2
Knight's Pharmacy 159

DRY GOODS
The F. J. Bowser Dry Goods Store.
Franklin E. Barnes & Co. 531-533 Main Street.

ELECTRIC LIGHT
Edison Light Co., No. Dist. Office. 200

ELECTRICIAN.
Sanderson, E. C. Electrical contractor. 335-4 House
335-2 Business
W. W. Rowe 471-3

EXPRESS
Hawes Express 171

FIRE STATION
393

FISH MARKET
Holland's Fish Market. Pure sea food. 217

FLORIST.
Arnold, Geo. F. Cut flowers and potted plants. 261-2
J. Newman & Sons.
4410 Main
4652 Main

GROCERIES.
Geo. E. Morrill 144-2
Richardson's Market. 410-477

HANDICRAFT WORK
Miss Strange, High School 157-2.

HARDWARE.
Central Hardware Co. 189-5
Heisey Hardware Co., 1443

HOT WATER HEATING.
J. A. Laraway & Co. 347-4
248
287-5
Shaw & Campbell Co. 342-2

INSURANCE.
Edward T. Harrington & Co 478-3
Knapp, Newton A. & Co. Fire insurance. 341-3
S. E. Newman Main 2360
Residence 291-1
Woods, Geo. A. Real estate and insurance. 366-3
Wooster, F. V. Insurance of all kinds. 306-1
B Stanwood Henderson, Insurance
Main 3280
Winchester 129-1

JUSTICE of the PEACE.
Theo. P. Wilson 29, 162-3

JUNK COLLECTOR.
Chas. Feinberg, 41 Middlesex St.
N. Robinovitz, 46 Middlesex St.
Samuel Winer, 45 Swanton St.

LAUNDRY.
Winchester Laundry. Work called for and delivered. 246

LIVERY.
Kelley & Hawes. Carriages and Boards. 35-2
W. O. Blaisdell, Livery Stable. 211-1

MANICURE.
Miss Harrington. 330
Mrs. Anna M. Phillips, 15 Myrtle St.

NEWSPAPER.
Winchester STAR. All the news of the town. 29, 418-3, 162-3

NURSES.
E. Burbank Smith 293-1

PAINTER.
J. H. Kelley, 15 Thompson St. 488-1
F. A. Newth. 238-2
Carl Larson 421-1

PAPER HANGER
W. A. Newth 238-2
Gene L. Farrow 342-3

PHOTOGRAPHER.
Higgins, F. H. 174-5

PIANO TUNER. (Expert.)
Locke, Frank A. Winthrop 517-2
office at Waldo's jewelry store

PLUMBING.
J. A. Laraway & Co. 357-4
248
287-5
Shaw & Campbell Co. 251-1

POLICE.
50

PROVISION.
Blaisdell's Market. Meats and provisions. 35-3 211-5
Richardson's Market. 410
470
Home Market 302
Hutchinson's Market 380

REAL ESTATE
J. T. Cosgrove 259-1
J. A. Mack, 33 Cross Street.
Edward T. Harrington Co. 478-3
Woods, George Adams. 366-3
Newman, Sewall E. Real Estate and Insurance 6090 Main
Residence 291-1

REGISTRAR.
Miss E. Burbank Smith 393-1

RUGS.
Warren's Rug and Mattress Works. Malden 249

SCHOOLS.
Supt. of Schools. Residence 222-2
Office, High School, 107-4

STATIONER.
Wilson the Stationer. Fine note paper inks, etc. 29

STEAM FITTER.
Edward E. Parker, steam and hot water heating, 8 Middle street, Woburn. 297-6

TEACHER.
Mackechnie, Ernst. Voice and violin. 1567-5 Somerville

UNDERTAKERS.
J. T. Cosgrove 259-1
Kelley & Hawes 35-2
Hawes & Fessenden day Tel. 450
night 453-2

VACUUM CLEANING.
Wm. Homer Colgate, 282-2

If any of our advertisers have been inadvertently omitted from above list, and will ring us up, we shall be pleased to add their names in our next issue.

TOWN OFFICERS.

Town Clerk—George H. Carter
Town Treasurer—George H. Eustis
Collector of Taxes—A. William Rooney
Auditor—William H. Herrick
Selectmen—James P. Boutwell, Preston Pond, William M. Belcher, George H. Nugent, George B. Smith
Clerk, George H. Lochman
Assessors—Fred V. Wooster, George H. Carter, George W. Payne
Water and Sewer Board—David N. Skillings, Nathan H. Taylor, Sanford D. Leland
Cemetery Commissioners—Henry J. Winde, Charles A. Gleason, James Nowell, Joseph L. S. Barton
Trustees Library—George H. Eustis, Theodore C. Hurd, Robert Coit
Park Commissioners—Jere A. Downs, Maurice F. Brown, Frank F. Carpenter
Board of Health—F. Manley Ives Clarence J. Allen, Marshall W. Jones
School Board—Charles F. A. Currier Edgar J. Rich, Marcus B. May
Superintendent of Schools—Schuyler F. Herron
Overseers of Poor—Geo. H. Carter, Chas. F. McCarthy, Mrs. Emily C. Symmes
Tree Warden Samuel S. Symmes
Chief of Police—William R. McIntosh
Superintendent of Streets—Henry A. Spates
Water Registrar—Ellen Caldwell
Superintendent of Sewers — James Hinds.
Chief of Fire Department—Irving L. Symmes
Sealer of Weights and Measures—William R. McIntosh
Superintendent of Water Works—William T. Dotten
Constables — W. R. McIntosh, E. F. Maguire, James P. Hargrove
Inspector of Milk—Maurice Dinneen
Inspector of Animals—William Buckley
Burial Agent of deceased soldiers and sailors Edwin Robinson
Measurers of Wood and Bark—Benjamin T. Morgan Justin L. Parker, Charles A. Lane, Norman E. Gates, Daniel R. Beggs, John D. Coakley,
Weighers of Coal—Benjamin T. Morgan, Justin L. Parker, John D. Coakley, Charles A. Lane.
Registrars of Voters—John T. Cosgrove, Emmons Hatch, James H. Roach.
Fence Viewers—William R. McIntosh, Fred L. Waldmyer
Inspector of Plumbing — Maurice Dinneen

Republican Caucus!

The Republicans of the Town of Winchester are hereby notified to meet in Caucus in the

TOWN HALL AT 7 O'CLOCK P. M., WEDNESDAY, September 28, 1910,

for the purpose of choosing five (5) delegates each to the State, Senatorial, County, Councillor, Congressional and District Attorney conventions, and thirteen (13) delegates to the Representative convention, and a Town Committee to consist of nine (9) members; also to choose the following Caucus Officers for the year beginning October 1, 1910:

A Warden, a Clerk and five (5) Inspectors.

Nomination Papers.

Nomination papers will be issued on Tuesday, August 30th, 1910, at eight o'clock a. m., at the office of the Secretary of the Republican Town Committee, No. 41 Oxford Street (and also for convenience, at the office of the Town Clerk in the Town Hall.)

Nomination papers must be filed at 41 Oxford Street on or before Thursday, September 15th at 5 o'clock p. m.

The earliest day and hour for filing nomination papers will be Monday, September 12th, at 8 o'clock a. m.

REPUBLICAN TOWN COMMITTEE.
George Chandler Coit, Chairman,
Frank E. Barnard, Secretary.

August 25, 1910.
a26,Sep2,16,23

NO GIFT LIKE FLOWERS

for any occasion they are always acceptable.

WE SUPPLY FLOWERS

for any purpose, in any form. A bunch for Miland's belt or corsage. An artistic floral design for presentation or funeral use. We also take charge of floral arrangements for weddings or other functions. Make a note of our address.

ARNOLD
Tel. 261-2 COMMON ST.

Ladies! Save Money and Keep in Style by Reading McCall's Magazine and Using McCall Patterns

McCall's Magazine will be sent you for a year on receipt of 50 cents. It is the expense by keeping a good practical and latest fashion guide, choice and [illegible] New Fall and Winter Catalogue and Pattern Book and [illegible] sent matters only few a year, including a free pattern. Subscribe today or send for free sample copy.

McCall Patterns will enable you to make in your own home, with your own hands, clothing for yourself and children which will be perfect in style and fit. Price no higher than 15 cents. Send for free Pattern Catalogue.

We Will Give You Fine Presents for getting subscriptions attached to other books. Send for free Premium Catalogue and Cash Prize offer.

THE McCALL COMPANY, 239 to 249 West 37th St., NEW YORK

N. ROBINOVITZ
THE WINCHESTER JUNK DEALER
Who is paying the highest prices for rags, bottles, rubbers, old iron and all kinds of metals and paper stock, and automobile tires.
46 Middlesex Street.
WINCHESTER, MASS.
Drop me a postal and I will call.
oct21-tf

WILLIAM J. DUNTON
FLORIST
8 CITY HALL AVENUE, BOSTON
Telephone 1457 Main
Flowers Telegraphed to All Parts of the World

REO CARS
Robert F. Whitney
AGENT

B. F. MATTHEWS,
TONSORIAL SHOP.
180 MAIN ST
CUTTING CHILDREN'S HAIR A SPECIALTY
All work done under strictly sanitary conditions.

Work Guaranteed Prices Reasonable

George F. Crandall
Painter & Whitener
Jobbing of all kinds promptly attended to
29 CLAREMON STREET
Somerville, Mass.
je24tf

CARPET WORK
Now is the time to have your Rugs and Carpets cleaned and repaired, and to buy Carpets and Rugs at reasonable prices. All kinds of Carpet work.
C. A. NICHOLS,
Proprietor of Woburn Steam Carpet Cleaning Works, 7 BUELL PLACE WOBURN
Telephone, 349-1 Woburn.

A visit to our store will convince you we do take an interest in our customers. Our Paints are of the highest quality. Expert tinting and up-to-date work like new. Varnishes and all other work like new. Lawn mower by week or season. Have the best in garden hose for sale. Varnish-Fly and paint dressing. Strichers and points for sale. Prompt service, reasonable prices.
CHARLES SMITH,
47 Harvard St., or telephone Winchester 331-6.

CAN SPAN CONTINENT.

More miles of track than enough to stretch from this city to San Francisco can now be travelled over by trolley within the Bay State, according to figures that have to-day been compiled at the headquarters of the Massachusetts Street Railway Association here. Where thirty-seven scattered companies of less than ten miles each made up the records of all the street railways in 1893, it is shown that the state is now traversed by ten systems that alone carry their passengers over more than half the present car track that is spread for almost 4,000 miles. An average ride of forty-five miles is recorded as being to-day offered by each trolley company, though some sixteen miles was the average distance operated by the 118 companies that existed ten years ago.

That one sixth of all the street railways in this state to-day give their city to five hundred miles, is reported by the statisticians who are recording the rapid growth of traction facilities for the people of almost every community. Though extensive cross country systems have, until recent years, sprung up to link the cities of Massachusetts with its outlying sections, it is noted that the principal increase in individual mileage has been brought about by the consolidation of separate companies in the larger towns, where now one live cent fare carries any passenger over several lines that each formerly collected its own nickel. Little over twenty years ago seven separate companies traversed Boston as they now, while in 1891 four crossed Worcester.

For every three square miles in Massachusetts a little over a mile of trolley track to-day is shown to serve its people. Following the centralization of the street car lines in many communities and the issue of transfer, the ride now available for the old cottage nickel is estimated to have grown from five to as many as twenty miles within the last decade. In Boston a single fare has been found to carry anyone over 18 miles.

Over half of all the street car track of New England has been laid within the Bay State, the recent records show, though in the last seven years less than 10 per cent. has been added to the mileage of Massachusetts and street railway investments have hardly increased 15 per cent. Though New York and Pennsylvania exceed this state in the length of their trolley lines, each has only one mile of track for every 1800 of population, while every 1200 of the people of Massachusetts are served by a full mile. No section of the world of equal population enjoys to-day better traction facilities than Massachusetts, the state street railway men assert on the basis of these figures, and they declare themselves ready to extend even better service as soon as conditions change enough to attract capital to their enterprises.

MAKING OF A NEWSPAPER.

The readers of the daily newspaper, know little of the processes by which this wonderful production is made ready for the eye of the public, day after day, and many times daily. The various steps towards the consummation should be known. Such a knowledge is a liberal education in itself and indirectly exerts a powerful influence for good, not only upon the favorite journal but upon society. Possessed of this information the reader knows of the trials, the tribulations, the anxieties, the expense, the enterprise, the celerity, the fascinations of the work and it certainly will act unconsciously in the formation of opinions and in the setting of values on news and editorial decisions. All this will be clearly demonstrated at the great Mechanics Exposition to be held every day in October in the Mechanics Building upon Huntington avenue, Boston, excepting Sundays, from 10 o'clock in the morning until 10 o'clock at night.

KEITH'S THEATRE.

The first opportunity to see a real airship at close range will be afforded at B. F. Keith's theatre next week. Up to this time the thousands who have seen the flights at the Harvard Aero Meet have not had an opportunity to come in close contact with either the aviators who have become famous, or the machines. Mr. Keith has arranged to have one of the great racers placed on the stage and shown in full operation, while an aviator who has become world famous will tell some of his experiences. After this the audience will be invited to come upon the stage and get a close view of this wonderful machine. Something equally wonderful will be shown in the mammoth production called "Sherman's Enchantment." There has never been anything quite like this wonderful transformation on the stage. Another big feature will be Marshall P. Wilder, the world famous humorist, B. A. Rolfe, and his big company of 18 people, in Robert Henry Hedges and "Bill Powers, Bachelor." Wright and Dietrich, the Singer Classing, the Sisters Kipkis, and other offers.

ASHES REMOVED.

Look out for your ashes! Call up Charles Smith will keep them emptied and keep your cellar as clean as a kitchen floor. Will call up promptly for one barrel or less. Prompt and most capable ash man in town. Drop a postal to 47 Harvard St., or telephone 331-5 Winchester

A HINDRANCE AND A BURDEN

Woman Suffrage Thus Considered by Miss Seawell

SHE GIVES AMPLE REASONS

Grant of Ballot to Women Would Deprive Her of All Property Privileges, Including Her Right to Maintenance by Husband—Would Also Nullify Many Existing Laws Fro Protection of Working Women

Molly Elliot Seawell, who is one of the smartest women in America, contributes an article on woman suffrage to the September Atlantic Monthly, to which the editor gives the first place in this number. It is, perhaps, the most powerful and logical argument against conferring the suffrage on women which any woman has ever written, and the advocates of this "reform" will be kept busy for some time in answering it.

That which will trouble them most is her searching analysis of the actual operation of the suffrage in the states where it has been introduced, Colorado, Idaho, Wyoming and Utah. The evidence which she quotes from a congressional report proving the prevalence of fraudulent voting among the women of Colorado will be new to most people, and it quite upsets all the arguments about the purifying of government by giving the right to vote to women. Miss Seawell, whose stories and plays are well known, tells how she undertook the support of her family when she was 21 by literary work, how she became "through libertine alone" a householder, a property-owner, a tax-payer and the regular employer of live persons. "I can say with positiveness," she added, "that there never was a moment when the possession of a vote would not have been a hindrance and a burden to me."

The two basic reasons against woman suffrage, according to Miss Seawell, are "First, no electorate has ever existed, or ever can exist, which cannot execute its own laws; second, no voter has ever claimed, or ever can claim, maintenance from another voter. In the suffrage states these basic laws are for the moment nullified."

The grant of the ballot to woman would deprive her of all property privileges, including the wife's right to maintenance by the husband. What this means can be appreciated only when the extent of the property privileges now enjoyed by women is understood. The list is thus set down by Miss Seawell:

"The wife on her marriage does not become responsible for any debts owed by her husband before marriage; the husband on marriage becomes in many states responsible for every debt owed by the wife before marriage. The wife is the sole possessor of her own estate; the husband is not, and never has been, the sole possessor of his own estate, unless there is a pre-nuptial contract. He cannot alienate his wife's dower, either in his lifetime or by his will. A husband's courtesy-right in his wife's estate by no means corresponds in value with the wife's dower-right in his estate. A wife is not liable for her husband's debts; a husband may not excuse himself from paying his wife's debts, even on the ground that they were contracted without his knowledge, or even against his prohibition. The law compels him to pay those debts of his wife which are reckoned justifiable and in proportion to the husband's income and station in life. A married woman is entitled to her own earnings; a married man is not, and never was, entitled to his own earnings. The law compels him out of them to give adequate support to his wife and minor children. The woman seeking divorce from her husband can compel him to pay her counsel fees, and to give her alimony if she be the innocent party, even if he marry again, and this alimony continues until the former wife's death or remarriage. She can also compel her former husband to provide for the support of the minor children. A husband seeking divorce from his wife cannot force her to pay his counsel fees or secure alimony from her, or, if she be guilty, force her to support the minor children, although the wife may be wealthy and the husband may be penniless."

Now Miss Seawell reasons correctly that all these privileges must be resigned at once by every woman who applies a vote. A sacrifice so obtaining the ballot, would have to give up all claim to the income upon any one who, however, except upon public charity.

In this connection, a related consequence of the suffrage, not mentioned by Miss Seawell, may be presented. The position of the woman of all property privileges, so also it would nullify many existing laws for the protection of working women. Laws limiting the daily or weekly work time of women have been held by the courts to be constitutional because women are in the subordinate position of wards of the state.

13 Pleasant Street Tel. 238-3 Winchester

Order YOUNG'S
High Grade Ice Cream, Fancy Ices and Confectionery for Parties

Light Catering for weddings a specialty in town or out of town.
Ice Cream in brick or bulk delivered at residences, churches, lodges, etc.

INSURANCE
ANY KIND
ANY AMOUNT
ANY WHERE.
NEWTON A. KNAPP & CO.
8 Chestnut Street, Winchester. Tel. Con.
Boston Office: 85 Water Street. Tel. Fort Hill 2394

POPULAR PLANT LINE
NOVA SCOTIA, CAPE BRETON, NEWFOUNDL'D
Agents Excursion PRINCE EDWARD ISLAND, September 27, 28 only. Halifax and return, $10.00. Hawkesbury and return, $15.00. Charlottetown and return, $20.00. Proportionately low rates for other points in Land of Evangeline. Steamer "Halifax" sails Tuesday and Steamer "A. W. Perry" Saturdays at noon for Halifax, Hawkesbury and Charlottetown. Send for booklet and folder.
A. W. PERRY, Gen. Man., Commercial Wharf, Boston.

L. A. BACON, Agt.
FOR
Famous Holeproof Hosiery
Guaranteed for six months.
Tel. 732-1 Malden, Mass.
jy15,4y

CADWELL'S CRYSTAL SPRING WATER
Analyzed and approved by the State Board of Health
For sale at the following stores Dupee & Adams, J. C. Adams, Blaisdell's Market and Seller's Market.
Or can be had direct from the spring by addressing C. H. Cadwell, Woburn, 378-1.

PLACE YOUR MILK ORDER

for the new season for a supply produced and handled under Rigorous Supervision.

WHITING'S (W) MILK

THE PLACE OF PLAY IN BOYHOOD LIFE.

To see a boy at play is to see the whole boy, for in nothing is the frests, free, frolicsome, and full spirit of youth so revealed as in play. He who has lost his love for play has severed forever the chief tie which binds his life to childhood and youth.

As every one knows, the first instinct of childhood and youth is to play. The second, and closely related, is the instinct of play. Play therefore, is the birthright of every boy. Among the earliest actions of both children and animals are the play movements. The impulse of play is hereditary coming from out the boundless deeps of bygone racial life. Play is first of all the spontaneous expression of the spirit of our racial past in the impulsive putting forth of the motor habits of our ancestors.

And the development of these motor habits through play, recreates, as it were, the race spirit in the boy, and makes him one with humanity.

But there is another value for this impulsive play movement in the life of the boy. Every muscle is quivering with a desire for motion. Gymnastics, sports, games, cross country tramps, running, climbing, and swimming are all supreme things in his mood in the days of youth. Now this passion for muscular exercise, which finds its adequate expression in play, is nature's call for the development of the muscles which are the servants of the will in the work of the world and in the struggle of courageous character, and play is the chief instrument which she uses in this muscular development. The first preparation for any work is play. The blind kicking of the baby's legs and the impulsive waving of the baby's arms are not blind to the all-seeing eye of mother nature, but are her first efforts in the formation of strong arms and strong legs for the burden of work in later years. Play, then, even of the impulsive kind, creates instruments for the use of the brain and nerves and mind in their direction of the activities of the world's work. When we remember that muscles, which constitute forty three per cent. of the average adult male human body, express a large part of the energy of the adult body, and further that they are the tools which the nerves and brain used under the direction of the mind, we can begin to appreciate the value of play in building up these great servants of humanity. In a most intimate and peculiar sense they are the organs of the will, and some have even called them the organs of thought.

Many of the plays of childhood and youth are mere plays, [illegible] able not only to [illegible] but because they are helpful in [illegible] ful in later work. We can [illegible] the wide use that he spent [illegible] the play [illegible] action, we [illegible] its work of [illegible] We should not [illegible] in detail, [illegible] with [illegible] play which constitute [illegible] education of the child and [illegible] our [illegible] tasks of life [illegible] our schools and clubs. We urge our readers to study the whole question for themselves.

There is another place for play in boyhood, and that is it tends to crystallize and preserve the spirit of youth in later manhood; and it, as Jane Addams says, the spirit of youth is the most precious possession of the race, this is no mean contribution. "We are young at play, and only in play, and the best possible characterization of old age is the absence of the careful and body of play. Only senile and over specialized tissues of brain, heart, and nerves know it not."

Still another is to play in the life of the boy is its moral value, and this is far greater than the average parent or worker will have is aptt to feel. Indeed, many of our work with boys in religious and social lines would be more successful if we recognized more the spirit of play and used play activities more in connection with our work. The strong of any mental idea is in the action of muscular and nervous force one can bring to its service. A sound mind in a sound body is the only absolute successful moral guaranty. As Stanley Hall, with wonderful insight into the needs of youth, has well said: "Play, at its best, is only a school of ethics. It gives not only strength, but courage and confidence, tends to simplify life and habits, gives energy, decision, and promptness to the will, brings consolation and peace of mind in evil days, is a resource in trouble, and brings out individuality."

Surely, in the light of what has been said above, you will come to feel the necessity of providing play for that boy of yours if you would make the most of him. Especially is play needed at this early adolescent stage of his life, which is the stage we are discussing in these articles. A correct motor form is the most economical way of doing things, but the early adolescent age is the age of wasteful ways, awkwardness, manneristic and tensions that are a constant leakage of vital energy. Properly directed, play will help to turn all these things toward valuable developments in the boy's muscular and mental life, establishing correct and helpful habits. We repeat, then, provision must be made for play. The home, the school and the playground forces must all work together to provide for this play. Fortunately, we are on the eve of a great play revival in our modern educational work. The study of childhood and youth and their needs for the last thirty years has turned the eyes of the world toward the child. The playground movement was, therefore, inevitable. When we look from the adults as the center to the child or youth as the center, we are bound to see that play is one of the supreme instruments in the education of the race.

We have said enough to call the attention of every wise parent and worker with boys to the place of play in boyhood, and that is all that the space allowed for this article permits us to do. Our one hope is that it may lead every one of you to feel great sympathy with the eager play spirit of the boy, and to see that your boy is given a proper place for play in his life.—Life and Health.

WOMEN IN TUBERCULOSIS WAR.

Over a Million United to Fight Consumption in Every State.

What women have done in the last four years in the campaign against tuberculosis is discussed in an interesting report issued to-day by the National Association for the Study and Prevention of Tuberculosis.

Four years ago the only active women workers in the anti-tuberculosis movement were a little group of about thirty women's clubs. To-day 800,000 women under the Health Department of the General Federation of Women's Clubs in every state and territory of the United States are banded together against this disease, and more than 2,000 clubs are taking a special interest in the crusade. Not less than $8,000,000 is raised annually by them for tuberculosis work, besides millions that are secured through their efforts in state and municipal appropriations. Mrs. Rufus P. Williams is the chairman of the department that directs this work.

In addition to the work of the General Federation of Women's Clubs, The Public Health Education Committee of the American Medical Association, composed largely of women physicians, has carried on an educational campaign of lectures during the past year in which thousands have been reached. The Mothers' Congress, the Young Women's Christian Association, and many unattached clubs bring the number of women united in the fight against tuberculosis to over a million. There is not a state in the union where some work has not been done.

Through the activity of women, sanitoria and hospitals for the treatment of the tuberculous have been erected, many lectures have been distributed, posters, circulars and other kinds of literature have been distributed to the number of millions of pieces; thousands of lectures have been given, large sums of money have been secured, hundreds of needy cases have been helped; tuberculosis work has been started in many communities where no movement had existed, and millions of women have learned the dangers and methods of prevention of tuberculosis.

The work of the women extends from the drawing room of the rich to the homes of the poor, and embraces all classes, including the factory girl and millionaire. During the coming year a special campaign of lectures to women will be carried on in all parts of the United States.

JOURNAL IS NOT A KNOCKER.

[illegible] Journal [illegible] Woburn [illegible] ing to popularize [illegible] When a report of the U. S. census [illegible] received we are assured that it was [illegible] that Woburn has more than [illegible] in number of inhabitants as it has also done in the way of business. Until it was hard hit by the Trust, Woburn was the centre of leather manufacturing in New England. From the effects of that blow the city is recovering and today it leads in the manufacture of patent leather. Other industries are increasing in number and size; and no intelligent person doubts that Woburn will show a material increase in population, business, and wealth when the State census is taken in 1915, for it is one of the best and most desirable business and residential towns in the Metropolitan District. The cranks and knockers can't prevent or retard its growth.—Woburn Journal.

A large variety of souvenir postal cards of Winchester can be found at Wilson the Stationer's, including new colored views.

THE NEW TELEPHONE RATES

BULLETIN No. 2

Having accepted the recommendations of the Highway Commission relative to rates and service in the Boston and Suburban Districts, it is incumbent upon us to present them and explain their application.

The following may help residence subscribers determine which class of service best meets their needs and make clear some apparently obscure points.

I. The curtailment of area under the proposed district plan does not proportionately curtail the subscriber's actual use of the telephone.

Professor Jackson, the Highway Commission's expert, took careful records to ascertain the number and destination of calls from each exchange to points within the Metropolitan and Suburban districts. He found that, aside from calls for the seven Metropolitan exchanges, only 14% of all Suburban calls went outside districts composed of a particular exchange and its contiguous Suburban exchanges. Hence, the great majority of Suburban users would not be adversely affected by reason of the creation of such districts, but, on the contrary, distinctly benefited when all the advantages are considered.

The present lowest unlimited Suburban rate obtainable is a four-party line at $30 a year. The new lowest unlimited Suburban district rate—a two-party line with divided ringing is $21 a year in "E" districts, $24 a year in "F" districts, $27 a year in "G" districts and $30 in "H" districts. Here, then, is a reduction of 30, 20 and 10 per cent, respectively, in three classes of exchanges, and the substitution of a two-party line with divided ringing for a four-party line, with other benefits which will be referred to later.

In this connection three important points should be considered the reduction in the annual rate, the reduction of the toll rate to and from Boston, and the improvement in the service which will result from two-party lines with divided ringing in place of four-party lines. Each of these is a part of the same problem.

II. The reduction of the 10-cent toll rate to five cents to all exchanges within five miles of Boston on April 15, 1908, and the present extension of the 5-cent radius to eight miles, is part of the general plan of revision and reduction, and must fairly be considered in connection therewith.

It was distinctly stated that this 1908 reduction was tentative and part of a general plan, but to be made in advance of other changes. These further changes are indicated in the new rate schedule.

Professor Jackson's figures show that 20% of the calls originating in the present Suburban territory are for the seven Metropolitan exchanges in Boston—Main, Fort Hill, Haymarket, Richmond, Oxford, Tremont and Back Bay. It follows in the toll rates, too, there is a substantial reduction.

The reduction from 10 cents to 5 cents on Boston calls applies to the following exchanges within an 8-mile radius (including those to which the 5-cent reduction was tentatively applied two years ago: ***Arlington, Belmont, Brighton, Brookline, Cambridge, Charlestown, Chelsea, Dorchester, East Boston, Everett, Hyde Park, Jamaica Plain, Malden, Melrose, Medford, Milton, Newton North, Newton South, Quincy, Revere, Roxbury, South Boston, Somerville, Winchester, and Winthrop.***

III. The substitution of two-party lines with divided ringing for four-party lines will tend to the improvement of service.

It is obvious that the fewer parties there are on a line, the more valuable the service, as there is less interference in using it for outward calls and less likelihood of its being "busy" to inward calls.

Divided ringing, on a two-party line, provides for only one ring of the bell and that for the number wanted. It eliminates any annoyance or confusion resulting from a multiplicity of bell signals. It will remove one of the common causes of complaint, and, coupled with the substitution of the two-party for the four-party line, will work a material improvement in the subscriber's service.

IV. The measured service features of the new plan offer distinct advantages to those having special or limited requirements.

For example—There is a measured rate giving for $24 480 calls, which may be used to any exchange, Metropolitan or Suburban, ***within an eight-mile radius.*** Additional calls, if ***made within the exchange district,*** are 3 cents each.

Here is a case in point: Among the recent inquirers at the Milk street office was a professional man residing in the Newton South exchange, whose telephone service was costing him about $42 a year—$30 for a four-party residence telephone and about $1 a month for toll calls to Boston.

He estimated that two calls a day would meet his actual needs, and he was delighted to learn that these needs—730 calls, including 120 calls to Boston, under this measured service schedule, could be given him for $42.30, as against the $42 he now pays.

Note—The next bulletin will present a complete rate schedule, with a special analysis for business telephones.

New England Telephone and Telegraph Company

Commonwealth of Massachusetts.

MIDDLESEX, ss.

PROBATE COURT.

To the heirs-at-law, next of kin and all other persons interested in the estate of George Henry Becker, late of Winchester, in said County, deceased.

WHEREAS, certain instruments purporting to be the last will and testament and one codicil of said deceased have been presented to said Court, for Probate, by Frederick E. Belcher who pray that letters testamentary may be issued to him, one of the executors therein named, the other heavy declined to accept the trust, without giving a surety on his official bond.

You are hereby cited to appear at a Probate Court, to be held in Cambridge, in said County of Middlesex, on the fourth day of October A.D. 1910, at nine o'clock in the forenoon, to show cause, if any you have, why the same should not be granted.

And said petitioner is hereby directed to give public notice thereof, by publishing this citation once in each week, for three consecutive weeks in the Winchester Star, a newspaper published in Winchester, the last publication to be one day at least, before said Court, and by mailing post paid, or delivering a copy of this citation to all known persons interested in the estate, seven days at least before said Court.

Witness, Albert M. Wright, Esquire, First Judge of said Court, this twelfth day of September, in the year nineteen hundred and ten.

W. P. ROGERS, Register.

sep16,23,30

PAINTING

If you want good painting, that is, painting that will look well and wear well. There result

W. A. NEWTH,

The practical horse painter and paper hanger. He also does hardwood finishing and tinting, and carries a large line of samples of

WALL PAPER.

No. 4 Converse Place.

J. H. KELLEY & CO.,

PAINTERS and DECORATORS

HARD WOOD FINISHING, ETC.

PROMPT SERVICE.

Satisfaction Guaranteed.

RESIDENCE, 15 THOMPSON ST.

Tel. 488-1—Shop, Converse Place, over Garage.

Legal Notices.

Commonwealth of Massachusetts.

MIDDLESEX, ss.

PROBATE COURT.

To Frank W. Coles, Daniel F. Murphy, John M. L. Emmons, Addie E. Phippen, Emma G. Rice, Richard S. Taylor, Emily F. White, Henrietta E. White, T. Price Wilson and Bertha E. Sanberg of Winchester, in the County of Middlesex, and said Commonwealth; Thomas Quigley of West Newbury, in the County of Essex and said Commonwealth; George W. Greeley of Roscoe, in the State of Illinois, and to all whom it may concern:

WHEREAS, a petition has been presented to said Court by Lewis B. Wellington of said Winchester, to register and confirm the title in the following described land.

A certain parcel of land with the buildings thereon, situate in said Winchester, bounded Westerly by Highland Avenue 206.46 feet, Southerly by land of Frank W. Coles 265 feet, Southeasterly by land of Frank W. Coles, Daniel F. Murphy and John M. L. Emmons 176.06 feet, Northerly by land of Richard S. Taylor, Emily F. White, Henrietta E. White and T. Price Wilson 216.62 feet, Easterly by land of T. Price Wilson 78.03 feet.

The above described land is shown on a plan filed with said petition, and boundary lines are claimed to be located on the ground as shown on said plan.

You are hereby cited to appear at the Land Court to be held at Boston, in the County of Suffolk, on the twenty-sixth day of September A.D. 1910, at ten o'clock in the forenoon, to show cause, if any you have, why the prayer of said petition should not be granted. And unless you appear at said Court at the time and place aforesaid your default will be recorded, and the said petition will be taken as confessed, and you will be forever barred from contesting said petition or any decree entered thereon.

Witness, CHARLES HOBSON DAVIS, Esquire, Judge of said Court, this thirty first day of August, in the year nineteen hundred and ten.

Attest with Seal of said Court.

CLARENCE E. SMITH, Recorder.

s2 sep9,16

WINCHESTER SAVINGS BANK.

Notice is hereby given of the loss of pass-book No. 1221.

sep9,16*

WINCHESTER SAVINGS BANK.

Notice is hereby given of the loss of pass-book [illegible]

sep16,23,30*

It is not to late in the season to change your old or defective heating apparatus. You won't have to shiver while these repairs are being done. The work in the new plant the same day that it is put in the old one.

EDWARD E. PARKER

Steam and Hot Water Heating.

8 MIDDLE STREET, WOBURN.

A PHOTOGRAPH

That is not only a good likeness but a work of art as well is a satisfaction to yourself and your friends.

The excellence of the work done at the

LITCHFIELD STUDIO

ARLINGTON

is without question. A trial will convince you.

TELEPHONE. Shop 115-2, Res. 421-1

CARL LARSON

DECORATOR

Painting, Paper Hanging, Paper and Mouldings in stock

No trouble to show samples at residences.

Residence, 663 Main St.

Shop, 508 Main St.

Winchester, Mass.

Holland's Fish Market,

DEALERS IN

FRESH, SALT, SMOKED and PICKLED FISH. OYSTERS, CLAMS and LOBSTERS.

Canned Goods of all kinds

174 Main St. Winchester

TELEPHONE 217

PARKER'S HAIR BALSAM

Cleanses and beautifies the hair. Promotes a luxuriant growth. Never Fails to Restore Gray Hair to its Youthful Color. Cures scalp diseases and hair troubles. 50 cents at Druggists.

A Reliable Remedy

Ely's Cream Balm

is quickly absorbed. Gives Relief at Once.

Irritates, soothes, heals and protects the diseased membrane resulting from Catarrh and drives away a Cold in the Head quickly. Restores the Sense of Taste and Smell. Full Size, 50 cts., at Druggists or by mail. Trial Size, 75 cents. Ely Brothers, 56 Warren Street, New York.

CATARRH

HAY FEVER

BROWN & GIFFORD

TEL. 348-2.

PURE ICE

OFFICE:

174 Main Street, Winchester

Houses at Horn Pond

THOMAS QUICLEY, JR.

Teamster, Contractor and Stone Mason

PAVING, FLOORING, ROOFING

In Artificial Stone, Asphalt and all Concrete products.

Sidewalks, Driveways, Curbing, Steps, Etc

Floors for Cellars, Stables, Factories and Warehouses.

—ESTIMATES FURNISHED—

18 LAKE STREET.

n24-y

J. T. COSGROVE

Real Estate Mortgages and Loans On Personal Property

2 WALNUT ST

Not Affected by Market Conditions

Persons who have their money invested in Winchester real estate do not have to consult the market reports each day to find out what they are worth.

Winchester real estate is absolutely stable and improved property yields regular returns. Market conditions do not affect it.

Now, if you are wondering what you had best do with your money, don't fail to fully consider the real estate field. It offers great opportunities.

Winchester real estate is "as good as gold" and we can show you where your money will go farthest.

GEO. ADAMS WOODS,
15 State Street, Boston, Mass.
Winchester Office, Waterfield Building.
Telephones 5873 and 5874 Main
Real Estate, Mortgages and Insurance.

NEWSY PARAGRAPHS.

Mrs. H. I. Cutter and daughter, Mrs. Edna C. Richardson sailed from N w York, Tuesday for The Lan', Florida, after spending the summer in Winchester to visit Mrs. Cutter's daughter, Mrs. Dr. Webster.

Mrs. Sidney B. Avery, accompanied by a few friends left last week for a ten days' trip through the Provinces.

Baby carriages repaired at Central Hardware Store, 15 Pleasant street. tf

The following rentals have been made through the office of John T. Cogswell: No. 17 Thompson street to George H. Merrill of New Hampshire; No. 7 Thompson street to Mary Cuthill of Newton; No. 48 Cutting street to Frank Amsden of Brighton.

Mr. and Mrs. C. H. Phillips of 15 Myrtle street are at their summer home at Fitzwilliam, N. H.

Miss Mabel Wingate has resumed her violin teaching at No. 8 Stratford Road, and will receive scholars at that address. Telephone, Winchester 77-4.

Connected with the Massachusetts Lodges of the Independent Order of Odd Fellows are 59,271 members. The Daughters of Rebekah, which are affiliated with the Odd Fellows, have a membership of 32,426, of which 11,469 are men and 20,957 women. As a fraternal organization, Odd Fellowship is one of the strongest and most beneficial in the country.

Order your Sunday ice cream now from Covel's.

A room for cooking lessons has been fitted up at the High school, classes beginning work this week. The course is open to all girls between the ages of 14 and 21, whether in school or not.

F. T. T.

NEWSY PARAGRAPHS.

Mr. James Grover and family of Highland avenue moved to Springfield last week where they will make their future home.

Mrs. P. Larrivee of Thompson street left last Friday for a two weeks' trip to Montreal, where she will attend the congress now in session at that place.

Miss Marguerite Phillips has returned from her summer outing at Randolph, Vt., to her Junior year in the High School.

Dr. Simon has been to Winchendon Mass., on a brief vacation.

Now is the time to have your lawn mower sharpened and repaired at Central Hardware Store. Tel 189-5. 15 Pleasant street. ap15tf

Mrs. Taylor mother of Mrs. Thos. Dotten of Reservoir street will celebrate her ninety second birthday, Saturday afternoon with a reception to her friends at Mrs. Dotten's home.

Autos were spinning along Highland avenue last Sunday afternoon at the rate of nearly one a minute.

Ground was broken for Woburn's new post office building Monday.

You can get the new sanitary drinking cups at Wilson the Stationer's. Folding cups in dust proof wrappers, 2 for 5c. A nice large cup for travelling, 6 for 10c.

NOVEMBER 7, 1910.

FLOWERS

In All Seasonable Kinds at Reasonable Prices
J. NEWMAN & SONS CORP.
24 Tremont St., Boston, Mass.
Orders for flowers telegraphed to all principal cities in the United States.

WINCHESTER

OUR OFFICE IN POST OFFICE BLOCK is open every week day from 8 A. M. to 6 P. M., also Saturday evenings 7 to 9. A touring car is always on hand ready to show prospective customers our large list of properties offered for sale in this town. Included in this list are homes of moderate prices offered at $3000 and upward, and many new, attractive cement and shingle houses ranging in price from $10,000 to $17,000. If possible appointments should be made in advance. Telephone Winchester 502-1 or 264-6.

PLASTER HOUSE—WEDGEMERE

HAVING MOSS GREEN ROOF and trimmings; built by the day by builder for his own occupancy less than a year ago; lower floor, mahogany finished, hall and dining-room with beamed ceilings, large living room with fireplace and beamed ceilings, all finished in quartered oak; 2d floor, 3 chambers, den, bath; bathroom tiled in white, shower bath in addition to regular fixtures. 3d floor, 3 chambers, trunk room; hardwood floors throughout, electric lights, combination gas and coal range, hot-water heat; price for immediate sale, $7500, $3000 cash.

PLASTER HOUSE AND GARAGE

6 ROOMS, MODERN BATH, hardwood floors, furnace heat; small garage, just complete; 11,000 sq. ft. land 1 1-4 miles from depot. Price $3400.

WEST SIDE

DELIGHTFUL HOUSE, 10 rooms, red birch floors, large living-room with fireplace and beamed ceilings, mahogany finish; furnace heat, electric and gas lighting, large open air breakfast-room and sleeping porch, copper wire screens; 18,000 sq. ft. land, having beautiful trees and shrubs; price $10,000, $4500 cash.

PLASTER HOUSE

BEST SECTION, THIS BEAUTIFUL residential town; house contains 9 rooms, tiled bath, fireplace, hardwood floors, open air sleeping porch, hot-water heat; 12,000 sq. ft. land; price $9750, $3000 cash.

EDWARD T. HARRINGTON CO., 4 Common St.
WINCHESTER

NEWSY PARAGRAPHS.

Dean Blanchard, Francis and Harlan Newton, Richard Parkhurst and Charles Lawrance will leave next week for Phillips Andover Academy where they will resume their studies.

Mrs. C. H. Forsaith and daughter, Miss Lillian Forsaith are touring the White Mountains in their automobile.

Mr. and Mrs. Philip Simonds have returned from their summer home at Pomenah, N. H.

The registrars of voters will hold a session previous to the caucuses on Saturday evening, Sept. 24th, from 7 to 8 o'clock.

Miss May Richardson returned this week from a two months' European trip.

Last week men at the Hose 3 house on Swanton street were attracted by a bright flash in a house on Emerson court occupied by an Italian woman. Thinking there might be a fire several of them ran to the place. The woman was found surrounded by five or six men boarders with her face badly blackened by powder and the house filled with smoke. She persisted for some time in refusing to tell what happened, but investigation showed that a lot of powder had evidently been placed in a water pitcher and had exploded. The only explanation secured was, that it was not known that the pitcher contained the powder and that it had been used by the boarders for a cuspidor, one of them throwing a lighted match into it. As none of the men were in any way scorched, the woman being the only one to suffer, it appeared that the story was not correct. The flame from the explosion was so hot that the paint on the ceiling was scorched.

Dr. Eliza Flint Kelley returned this week from a trip abroad.

Mr. Dwight L. Fisk returned on Monday from a two months' trip to Europe.

Saddle horses to let at Blaisdell's Stable. Tel. 211-1.

Police Officer Dotten has in his garden on Reservoir street, stalks of corn ten feet in height. The seed came from the west.

For that dessert, Covel's ice cream of course.

Paroxax will keep jelly from moulding. Mills, 14 Pleasant street.

Orders for Symphony tickets will be filled on application to Miss Pond, No. 6 Prospect street. Tel. 68-3.

An exchange well says: "Fortunate is the community that has a newspaper that will deal with every day problems without fear or favoritism. But don't let the editor do it all. Again and again we have heard citizens express admirable ideas about the conduct of affairs, and have urged them to put those into communication and send them to the paper. But they were afraid to sign their names. We need more of the man who has the courage to rush into print. Editors need him to hold up their hands and encourage them when they are on the right track and to check them when they go wrong. The community and his fellow citizen needs him."

Ladies and Gents Tailoring, Dyeing, Steam, Naptha and Dry Cleansing, Remodeling and Repairing. All our cleansing and dyeing is done by the L. H. Daloz Co., insuring you thoroughly first class work. Winchester Clothes Cleaning Co., 626 Main street. Tel. 280-1.

THE WINCHESTER PRIVATE DAY SCHOOL.

Will reopen Wednesday, Sept. 21. Primary and preparatory courses for girls and boys under fifteen years. Address, Miss Ella M. Emerson, Principal, Church street. Telephone 284-2. ag26tf

JUST A REMINDER

Here are a few things in our line you may need:

Brass Curtain Rods and Fixtures

Extension Curtain Rods
From 5c Upwards

Wood and Brass Covered Portierre Poles and Trimmings

In our Kitchen Ware Department you will find a complete line of

Enamel Ware
Tin Ware
and Wooden Ware

HERSEY HARDWARE CO.
"The Store of Quality."
570 Main Street. Tel. 144-3

Established 1885

George E. Pratt & Co.

Plumbers and Tinsmiths

Jobbing Promptly Attended to
Hot Water Boilers, Furnaces, Stoves Repaired

Lyceum Building

WE BELIEVE IN WINCHESTER

WE believe it to be the most attractive and desirable suburb of Boston. We are trying to build up in Winchester a business in Men's Fine Furnishing Goods. Having had fourteen years' experience in the business at 20 Tremont Street, Boston, we believe that we can please all who will favor us with their patronage.

We desire you to know that you can purchase the following articles in your home town:

1. SHIRTS.

A good variety in dress, outing, negligee and working shirts in the following well-known makes: Monarch, Stag, Congress and Bates-Street.

2. UNDERWEAR.

Both two-piece and union suits, including the popular B. V. D. and Poroskuit makes. Light, medium and winter weights, in both cotton and woollen goods.

3. COLLARS AND CUFFS.

We sell the old reliable E. & W. make of Red Man collars and cuffs. Nothing better made. However, we will be pleased to furnish any special make you may prefer.

4. HOSIERY AND GLOVES.

We sell in 15c, 25c, 50c and 75c grades, and our stock includes such well-known brands as the Tripletoe, Stag, Shawknit, Middlesex and Stronghose (guaranteed).

5. HATS AND CAPS.

We believe we have the best line of hats and caps in Winchester. We make a specialty of the well-known Lamson & Hubbard hats at $2.00 and $3.00. Also golf caps in great variety.

6. OVERALLS AND BLOUSES.

Including black, white, dark blue, light blue, pin check, coverl cloth and dark striped in all sizes from 32 to 48. We also carry umbrellas and suit cases.

7. SUSPENDERS AND GARTERS.

We can furnish you with either the Ball Dog, Crown, Gaiot (French), Police, Invisible, President, or the new "Atwood." Call and see it. Also Boston, Brighton or C. M. C. garters.

8. NIGHT ROBES AND PAJAMAS.

This line includes garments cut from cotton, twilled, pongee and flannelette material, made both with and without collars for summer and winter wear.

9. TROUSERS, SWEATERS, ETC.

The demand for extra trousers for every day wear has been such that we have included in our men's department a line of sizes in fine checks and stripes at $2.00, $2.50 and $3.00. We also carry Khaki trousers and sweaters for both men and boys.

10. NECKWEAR.

We have constantly in stock a carefully chosen line of neckwear cut in the latest styles from the Barathea and Bengalene silks which are unexcelled for style and service. We also carry a line of the famous Cheney silk four-in-hands and white lawn dress ties.

Our store is new, clean and well-lighted. Our stock, fresh and up-to-date.

FRANKLIN E. BARNES & CO.
TEL. 352-2 531-533 MAIN STREET

NEWSY PARAGRAPHS.

Rev. Charles L. Mitchell has returned from a stay at Christmas, Me.

Mr. and Mrs. E. A. Bigelow of Francis circuit are home from Antrim, N. H.

Mr. and Mrs. Anthony Kelley of Fletcher street returned home yesterday from West Harwich, where they have been spending the summer at their cottage.

Mr. and Mrs. Eben B. Page are home from Whitefield, N. H., where they have been guests at the Mountain View House.

Mrs. John Abbott has returned from Sanford Farm, Bethel, Vt.

Sanderson, Electrician. Tel. 355-2.

Mrs. Edward B. Horne of Prospect street collided with a tree when turning her automobile from Church to Central street last week. The car was quite badly damaged, but Mrs. Horne fortunately escaped with a few slight bruises.

Lawn mowers sharpened and repaired at Central Hardward Store. 15 Pleasant street. Tel. 189-5. ap15tf

AESTHETIC DANCING AND EXERCISES.

Classes will open October 24th. Those interested may obtain particulars from Miss Mary Kellogg, 86 Church street, Winchester, Mass. s16-2t

First Aid to the Thirsty

KNIGHTS SODA WATER WITH ICE CREAM

KNIGHTS IS RIGHT!

KNIGHT'S PHARMACY
MAIN AND CHURCH STS.

WHEN IT'S HOT

Leave your Meat Order with us and you'll rid yourself of worry and be sure of good meats.

MEAT ON ICE

is our business. We deliver it when you want it and in good condition. Leave it to us and you won't have any worry about your steaks, chops and roasts. Our service is prompt and the prices reasonable.

RICHARDSON'S MARKET

Groceries and Meats
Telephone 410--470
10--12 PLEASANT STREET.

OUTING FLANNELS

It is stated that never before in the history of this store have we had such a variety of white and colored outing flannels. While our stock is large and fresh, why not select your fall flannel at 8c, 10c, 12 1-2c per yard.

These cool nights call for more and heavier bedding. We have planned for this time and are showing new comforters at $1.00, $1.50 and $2.00.

Blankets, 65c to $5.00 per pair.

Crib Blankets from 25c each to $1.00 per pair.

"Artic," "Bo Peep" and "Santa Claus" in both pink and blue—very attractive for the little folks at 75c each.

The F. J. Bowser Dry Goods Store
Centre of Good Values

PUBLIC LIBRARY,
WINCHESTER,
MASS

THE WINCHESTER STAR.

VOL. XXX. NO. 12. WINCHESTER, MASS., FRIDAY, SEPTEMBER 23, 1910. PRICE, FIVE CENTS

THAT GARAGE.

EDITOR OF THE STAR:

In last week's STAR there was an article which it was stated, was a reply to my protest of September 7th, against the public garage in prospect at No. 8 Glen road. I do not intend to carry on a controversy with the owner of the aforesaid garage through the medium of this paper, but I feel bound to state that the article in question which purports to be a "reply" did not answer any one of my statements.

Calling a public garage by the name of "Neighborhood Auto Club," does not deceive the public nor change the conditions. The fact remains that no matter what the name is, it is still a public garage. The real business is veiled by making it sound attractive, but nevertheless we still face the same proposition—a public nuisance, which is a serious menace. It seems rather presuming that a stranger to the neighborhood can go into a quiet, secluded section devoted exclusively to homes, and tell that neighborhood what it wants. If there is such a crying need for an "Auto Club," why did not the purchaser start his project in the section where the people desired it, instead of disturbing the comfort and endangering the safety of a large number of residents who do not want it. It is not an exaggeration to say that the residents of this section are almost unanimous in opposition to this contemplated disregard of their rights as property owners; and therefore the title, "Neighborhood Auto Club" is a misnomer. So far, no neighbor in this vicinity has shown anything but antagonism, and the patronage of this "Auto Club" is evidently drawn from some distant neighborhood.

It is noticed that "Subscriber's" reply to my protest very carefully avoided answering any of my reasons why a public garage should not be allowed in this residential section, and I therefore repeat a few facts to which I wish the people of Winchester to give due consideration, for, if this calamity is allowed, no one is safe to own property in any part of the town. (1) The constant noise of auto horns at all hours of the day and night. (2) The noise of work in the repair shop. (3) The smell of gasolene. (4) The dirt and dust caused by the continual travel of heavy cars. (5) Last and most important, the serious, ever present danger from fire. How much of the West side of the town would be left, if a conflagration started in this public garage during a high wind storm, hemmed in as it is by wooden buildings? Our Fire Department would be entirely inadequate to cope with such a disaster.

As to the contemplated "improvement of the property," such a thing is impossible, for no public garage, any more than a public stable, has ever "improved" property; not even the expensive structures in the Back Bay district of Boston.

I wish to thank "Subscriber" for his announcement that the public garage is established, to do away with the "innumerable small garages which are unsightly and dangerous, marring the beauty of many otherwise lovely estates," for by that admission he has upheld my claim that a garage is both "unsightly" and "dangerous;" yet I had no reference to private garages, as they are seldom "unsightly," being built to conform to the architecture of the houses they accompany. Yet it these "mar the beauty of otherwise lovely estates," how infinitely worse will be a public garage which is not designed to be an addition to the beauty of the neighborhood, but will be used merely for the financial benefit of one or two persons.

As "Subscriber" admits the danger in individual garages where usually only one man is employed, and which is almost always under the careful supervision of the owner; then is the serious condition increased a hundred fold in a public garage where it is absolutely impossible for the proprietor to guarantee all employees to be careful and eternally vigilant?

This project which has distrubed householders in all parts of the town, has proved that the time has come when restrictions should be put on all the residential sections, thereby protecting the future of all from the inroads of business ventures.

Wedgemere.

PIANO AND HARMONY.

Professor Albert D. Farwell, an accomplished teacher of the piano and harmony is prepared to receive pupils. He is a graduate of the New England Conservatory of Music, and has been teacher at Lawrence Academy, Groton, and has held the position of Church organist for fifteen years. Prof. Farwell was director of music in a normal college in Iowa, where the enrollment was 800. He teaches with two pianos, which not only helps the pupil to keep the correct time, but to get better effects. As a teacher he has had twenty years' experience, and for the benefit of his pupils he gives monthly recitals.

Those desiring instruction should communicate with Prof. Farwell, whose address is at the STAR office.

CAUCUS DELEGATES.

The Republican Caucus will be held in the Town Hall next week Wednesday evening to elect delegates to the several conventions. A list of delegates has been nominated and will be placed upon a ballot to be voted for at the caucus. Blank spaces will be left upon the ballot so that voters can write in any name that they may desire in place of those nominated.

The nominees to the several conventions are:

STATE

Samuel W. McCall
Lewis Parkhurst
Charles N. Harris
Charles T. Main
Frank L. Ripley

CONGRESSIONAL

George A. Fernald
George Nelley
John L. Ayer
Marshall W. Jones
Jere A. Downs

SENATORIAL

Ralph E. Joslin
George C. Coit
Henry C. Ordway
William I. Palmer
James Nowell

COUNTY

Theodore P. Wilson
Freeland E. Hovey
Charles F. Dutch
Clarence C. Miller
William A. Kneeland

DISTRICT ATTORNEY

Theodore P. Wilson
Freeland E. Hovey
Charles F. Dutch
Clarence C. Miller
William A. Kneeland

COUNCILLOR

Nathan H. Taylor
Harrison Parker
Maurice F. Brown
James P. Boutwell
James W. Russell, Jr.

REPRESENTATIVE

Frank E. Barnard
William Adriance
Clarence J. Allen
George S. Littlefield
Alfred H. Hildreth
Walter E. Chamberlain
Samuel S. Symmes
Charles A. Gleason
Charles A. Lane
George L. Huntress, Jr.
George B. Smith
William S. Forbes
Addison R. Pike

FOR TOWN COMMITTEE

Frank E. Barnard
Charles E. Barrett
Frank F. Carpenter
George C. Coit
Charles F. Dutch
Charles N. Harriss
Clarence C. Miller
Henry C. Ordway
Frank L. Ripley

For Caucus Officers For The Following Year.

WARDEN

Fred Joy

CLERK

William F. Fitch

INSPECTORS

Edwin Robinson
William Adriance
T. Price Wilson, Jr.
Fred A. Parshley
Sewall E. Newman

SELECTMEN'S MEETING.

September 19, 1910.

Board met at 7.30 p. m. Present, Messrs. Boutwell, Smith, Belcher and Nugent.

Voted, to write the Winchester Stone Company, that we have had many letters complaining of the blasting at unseemly hours, and request them not to blast before 7 a. m.

Received petition signed by George W. Payne and others, asking for a light on Webster street; Referred to the Town Engineers to investigate and report.

Received petition signed by Fred L. Carter and others, asking for a light on Fells road; Referred to the Town Engineer to investigate and report.

Received petition signed by Theo. P. Wilson and others asking for light on Wilson street; Referred to the Town Engineer to investigate and report.

Granted permission to Arlington Gas Light Company to lay a gas main from end of main at 138 Highland avenue, about 250 feet southerly.

Warrants drawn for $924.57 and 1 pay roll.

Adjourned at 10.30 p. m.

G. H. Lochman, Clerk.

The regular winter bowling tournament at the Calumet Club will start Oct. 31st, entries for which must be in by Oct. 15.

W. H. S. NOTES.

At a meeting of the class of 1913 held last Friday, Dean Wheatly was elected president and Rachel Emery vice-president.

The class of 1914 held its first meeting in the Assembly Hall last Friday and elected Martha Locke president. The meeting was continued Tuesday and Derby Weston was elected vice president, Mildred Lee, secretary and Raymond Strawbridge, treasurer. At a meeting held yesterday it was voted to have the class colors purple and gold.

At a meeting of the class of 1911 held Thursday, Sept. 15, Lowell Smith was elected treasurer. At a meeting Tuesday he resigned as editor-in chief of the Recorder and George Adams was elected in his place.

The election of Kenneth Caldwell treasurer, and Harold Wheatley purchasing agent, at the Athletic Association meeting held Wednesday, Sept. 14, was unconstitutional owing to the provision in article II, section 4 of the constitution which reads:—"The treasurer shall not be the captain or manager of any athletic team," and in section 8, "The purchasing agent shall not be the captain or manager of any athletic team." At a meeting held Monday Lowell Smith was elected treasurer and Dean Wheatley purchasing agent.

Manager Kramer of the basket ball team has appointed George Adams for his assistant.

The foot ball squad is rapidly developing into shape and will be in pretty good condition by Wednesday for the Waltham game. Tomorrow morning there will be a game on Manchester Field between the first and second teams.

At a meeting of the class of 1912, held in room 11 yesterday, Katharine Fiske was elected president, Harold Wheatley vice-preisdent, and Harold Farnsworth secretary.

W. C. T. U. NOTES.

The members of the Winchester Union have not been forgetful of the work during the summer even it their doings have not been publicly chronicled, that lack being due to the absence of the press superintendent. That there has been no dearth of interest is shown in the record of the summer's work for the flower mission, and by the fact that the Winchester delegation at the recent County Convention was the largest aside from those in the immediate vicinity of Marlboro, where it was held.

One of the features of the convention was a report of the World's W. C. T. U. convention at Glasgow, part of it being given by the president of the Winchester Union, Mrs. Grace M. Hamilton. Mrs. Katharine Lente Stevenson, president of the State W. C. T. U., was also present for the first time since her return from the missionary tour of the world. She has visited every important country of the trans Pacific continents, inspiring workers and organizing Unions. Naturally she has much of interest to talk about and it is a pleasure to listen to her. She is to be at the State Convention also and that promises to be a record breaking point of attendance.

The convention is to be held in Attleboro, October 11, 12 and 13, and consequently the meeting of the Winchester Union will be held one week later than usual, bringing it to October 21. For this meeting several out-of-town Unions have been invited to send representatives and an especially interesting program will be presented.

In spite of an unusually large number of removals the Winchester Union has made good the losses and is still entitled to two delegates to the State Convention, Mrs. Hamilton and Miss Elliott having been so appointed at the last meeting.

A NEIGHBORHOOD AUTO CLUB?

EDITOR OF THE STAR:

I was naturally surprised and somewhat amused to read "Reply to Protest" in last weeks STAR, that any individual could come into a locality and have the presumption to take it upon himself to decide that such locality "should boast of having 'a neighborhood Auto Club,'" when as a matter of fact the residents of said neighborhood are, almost to an individual, absolutely opposed to any such proposed project.

Furthermore "A Neighborhood Auto Club" is very thin gauze to veil such a nuisance as a public garage must be in a strictly residential section.

X.

TROLLEY WIRE FELL.

Monday morning, the trolley wire from Canal street, Winchester, to the Woburn-Winchester line fell and for a time a pyrotechnic display was in evidence.

Car No. 161 in charge of Motorman Donahue and Conductor Holmes had just passed by a pole when the weight of the wires toppled it toward the tracks. As a result, passengers were forced to walk from Swanton street to Cross street until repairs could be made.

COST OF MAINTAINING A TUBERCULOSIS SANITORIUM.

At Daily Average of $1.669 Country Could Save $150,000,000 Yearly.

In a preliminary bulletin on the cost of maintaining a tuberculosis sanitorium, the National Association for the Study and Prevention of Tuberculosis announces to-day that the average cost per patient per day in thirty semi charitable sanatoria scattered in all parts of the United States is $1.669. These institutions represent an annual expenditure of over $1,300,000 and over 815,000 days of treatment given each year. The bulletin, which is part of an extensive study the National Association is making for its bureau of information, points out how the country could save annually at least $150,000,000, if the indigent consumptives were properly segregated.

It was found that the food cost in most institutions represented one-third of the annual expenditures. The average daily food cost per patient was $.544. The expenditures for salaries and wages represented nearly another third, being $.481 per day per patient out of a total of $1.669. The fuel, oil and light cost was $.124 per capita per diem or about one-eighth of the total cost.

The daily cost in the several institutions ranged all the way from $3.916 per patient to $2.555. In the far West and Southwest as in Colorado and New Mexico and California the cost was higher than in the East, in New York and New England, being $2.025 per patient as against $1.748

The total expenditures of the thirty institutions were $1,363,953.28, while the total receipts from all sources were $1,548,525.74. More than 70 per cent of the receipts were received from public funds and private benefactions, only 28.8 per cent, being from patients. Stated in another way, only 35 per cent of the total expenditures were received from patients, the remainder being made up from other sources.

Computing that there are in the United States at least 300,000 indigent consumptives who should be cared for in charitable or semi-charitable sanatoria and hospitals, the National Association estimates that the annual cost to the country for the treatment of these persons would be $50,000,000 at the rate of $1.669 per day per patient. At the lowest possible estimate, the country loses $200,000,000 a year from the incapacity of these indigent victims of tuberculosis. This would mean a net saving of $150,000,000 a year to the United States if all cases of consumption who are too poor to afford proper treatment in expensive sanatoria were cared for at the expense of the municipality, county or state. And this annual gain does not include the enormous saving that would accrue from the lessened infection due to the segregation of the dangerous consumptives in institutions.

ORCHESTRAL SOCIETY.

The first meeting of the season of the general committee of the Orchestral Society was held last Wednesday evening at the residence of Mr. James H. Dwinell, the president of the society.

The secretary reported that practically all of the 125 memberships desired by the committee had been subscribed, and it was decided to go ahead with program of concerts, as laid out at the meeting last May.

The concerts will take place Monday, December 5th, Monday, Feb. 6th, and Monday, April 3rd. The music that will be played at each concert will be of the same high order as was played last season, but instead of concentrating all the severely classical music in one concert, it has been decided to make a slight change. The object of the Winchester Orchestra, among other things, is to offer the very highest grade of classical music at all of its concerts, in order that people who are not able to attend the Boston Symphony Concerts may enjoy equally fine selections at home at a nominal price. At each concert this season the first part of the program will consist of a Symphony and possibly some other piece of equally classical music. In the second part of the program music of a lighter and more tuneful nature will be offered, but everything given will be the best of its kind and all the patrons of the concerts may be assured that the Orchestra will do its part in a thoroughly interested and painstaking manner and that in this, the second season, the work of the orchestra will be technically and artistically superior to that of last year.

Although the associate membership has been practically filled, anyone who desires to take a season ticket may do so on the same terms as an associate member. Five dollars pays for six tickets, 50c for each of the three concerts. Application for season tickets should be made to Mr. Sylvester Taylor, Secretary, 12 Fenwick road.

A CARD.

On and after Oct. 1st Wm. Homer Colgate will assume the business of the Winchester Electric Renovating Co., and will continue the Vacuum Cleaning. Office No. 560 Main street. Telephones, office 282-2, Res. 4-1.

Newsy Paragraphs.

Miss Ruth Dunning, who has recently entered Tilton Seminary, will finish her preparation for college in that school. Four large brick buildings, modern in every particular, fail to accommodate all who wish to attend, and the hill on which the seminary is situated, commands a view of the town in the valley and of the beautiful foothills of the White Mountains. Health, happiness, and hard work seem to be the Slogan at this charming school.

The men of the Methodist Episcopal Church are cordially invited to attend the complimentary rally supper for men only, to be given in the vestry at six-forty-five, Tuesday, Sept. 27th. An out of town speaker has been secured and music will be rendered by a popular Somerville tenor, and local talent will furnish piano selections during the supper.

Napoleon King, janitor of the Chapin, Rumford and Washington school buildings, has resigned to accept a similar position in the Malden schools.

Mrs. E. A. Farnsworth and daughter, Grace, from Wilbur, Washington, are the guests of Mrs. Belle Thompson of Washington street. Miss Farnsworth will enter Wellesley college.

Mr. and Mrs. Frank Chapman of Winsor road are on a hunting trip in Nova Scotia.

Be wise and buy of Mills, 16 Pleasant street, he sells about everything in kitchen things. Fair and courteous treatment.

Some of the piano pupils of Mrs. Annie S. Lewis will give a recital in Metcalf Hall, Winchester, Friday, evening, Sept. 30. Tickets are complimentary for pupils and their friends.

Sherwood W. Kelley of Highland avenue has entered the Mitchell Military school at Billerica.

Dr. Benjamin Lewis has moved into his handsome new house at Symmes corner.

Mrs. Brainard Cotton of Fairmount street, has returned from a visit to Montreal where she saw the Eucharistic Congress.

Mrs. Robert Smith of New York is the guest of Mrs. P. A. Nickerson of Church street.

Mrs. P. G. Gray returned home today from an extended trip.

Rally Day will be observed by the First Congregational Sunday School on Sunday. Special music, and Rev. M. D. Kneeland will address the school.

Mrs. Walter S. Herendeen and her son, Lloyd and daughter, Anna, returned home after spending five weeks at Epson, N. H., this week.

Mrs. George Hayes is staying with her mother, Mrs. William C. Wade.

Mrs. Joseph Larivee is sick at her home, 6 Blindbridge street.

Miss Mary Kelley of Oak street left Tuesday for a two week's stay at New York.

Wm. Homer Colgate
Vacuum Cleaning
by the hour or day. Tel. 282-2

Mrs. Andrew M. Fitz returned Thursday to her home in Seattle after a three month's visit with her parents.

John Bellew, one of the station agents at Wedgemere, is on his vacation in New Brunswick.

Mrs. Fred Clark is receiving a visit from her mother, Mrs. Watson, of Buffalo, N. Y.

Miss Helen Heath resumes her teaching of physical culture at her school in Pennsylvania this week.

Miss Alice Sillings is spending a couple of weeks at Boothbay, Maine.

Mr. and Mrs. Newton Shultis and family are home from Scaview, where they passed the summer.

Mr. Leroy Richardson enters Dale Agricultural College this week.

Dr. and Mrs. Mott A. Cummings will join a party on a Maine camping trip, leaving Winchester Friday night.

Mr. Wallace F. Flanders and wife are on a short vacation in the mountains.

Why Not?
try
"The Colgate System"
Vacuum Cleaning
Tel. Win., 282-2

The big fire at Stoneham yesterday, when the store house of the Vera Chemical Co. was burned, caused much comment in this town, the heavy black smoke being seen by everyone. Mr. Bruno Knuffer of Highland avenue is president of the company. The main factory was not damaged, although the towns of Reading and Wakefield were called upon by the Stoneham department for assistance. The store house was mainly filled with rosin, which caused the heavy smoke.

HANDICRAFT SOCIETY.

The Handicraft room has been open during the summer, Monday, Wednesday and Friday mornings, for the benefit of members who wish to work there, and a tea have available days for the opportunity. After October first the room will be open every day of the week and will be in charge of a competent teacher of various crafts, who will be ready to give instruction to pupils and will be glad to receive visitors and explain to them the objects and the work of the Society.

The Society has a variety of artistic articles for sale and visitors are very welcome.

COMING EVENTS.

Sept. 24, Saturday. Registrars of Voters will be in session at Town Hall from 7 to 8 p. m. for registration of new voters previous to caucuses.

Saturday, Sept. 24. Tennis tournament at Calumet Club opens at 2.30 p. m.

Saturday, Sept. 24. Mixed foursomes at Winchester Country Club.

Tuesday, Sept. 27. Flag tournaments at Winchester Country Club for ladies. Tournaments begin at 10.30 a. m. Cup presented by Capt. Crane.

Tuesday evening, Sept. 27. Democratic Caucus in Town Hall.

Wednesday evening, Sept. 28. Republican Caucus in Town Hall.

Oct. 1, Saturday. Regular quarterly meeting of the Calumet Club at 8 p. m.

BOAT CLUB DANCES

Saturday, Sept. 24, at Winchester B. C.
" Oct. 1, at Medford B. C.
" " 8, at Winchester B. C.
" " 15, at Medford B. C.
" " 22, at Winchester B. C.

WHY NOT WAIT.

By request of a citizen we print a portion of a letter received by Mr. John H. Cutter from President Tuttle of the B. & M. regarding the grade crossing elimination question. This letter was printed in the STAR of March 29, 1907, and the following, regarding the use of substantial gates, is given below: It will be remembered that at a recent town meeting it was voted to have such gates in lieu of the plan previously agreed upon by the town. Mr. Tuttle said:

"The form of gates used at this crossing—and practically everywhere throughout the country under similar circumstances—is the result of years of study and experimentation and it is believed to be the safest form that is possible of construction. Gates tightly closing the highway upon each side of the railroad have been found by experience to be highly dangerous in that the men operating them sometimes close in passengers between them and upon the crossing. The rigid construction of such gates admits of no way of escape under such circumstances and very serious accidents sometimes occurred when, in former years, such gates were in use. With a knowledge acquired from long experience and careful investigation of this subject, I am unwilling to assume the responsibility of making any change in the form of crossing gates we have generally in use unless ordered to do so by some competent authority that is willing to assume the responsibility and relieve this Company of it.

"I assume that it is well understood by all interested parties that the delay in separating the highway grade crossing in Winchester has not been because of any opposition on the part of the management of this Company, but has, on the contrary, been due solely to the inability of the citizens of the town to agree upon a plan for final submission to the grade crossing commission. I understand, however, that, in a general way, such an agreement has now been reached, and that a satisfactory conclusion of the matter is only dependent upon the working out of its details. This being true, I submit the suggestion that it will be better for all parties interested that the completion to these plans and of the work dependent thereon be carried to a conclusion as rapidly as possible; and that, in the meantime, no attempt be made to introduce partial remedies of existing inconveniences that may be found detrimental in carrying out the whole scheme of satisfactorily separating the highway grade crossing."

Yours truly,
Lucius Tuttle, President.

THE JUDGE WAS LENIENT.

Eben W. Fiske of Hanover, N. H., was arrested on a charge of overspeeding on the Mystic Valley Parkway. The Park Officer testified that Fiske was going over 30 miles an hour from Bacon to Main street, and had exceeded that speed on a stretch by Mystic Pond. The defendant acknowledged the fact, and Judge, Edward F. Johnson seeming kindly disposed towards the offender, asked him numerous questions about his car, and those in it, and then imposed the minimum penalty of $10. The defendant smilingly paid the fine and departed for his "Old New Hampshire Home." Woburn Times.

MARRIAGE INTENTIONS FILED.

Marriage intentions were filed with Town Clerk Carter during the past week by the following:

John J. McGann of Boston and Delia E. Dillon of 11 Bacon street.

James H. Shaw and Mary F. McCraven, both of Main street.

Hugh McEleney of Woburn and Mary McGriel of this town.

Michael Rafferty of this town and Margaret Shea of Fall River.

YOUR AFFAIRS AND MINE.

That Winchesterite who means to keep a promise is slow to make one.

Some Winchesterite's idea of right living is to eliminate all pleasure from life.

Some Winchesterites believe statements in print which they would not believe if they were made orally, under oath.

That Winchesterite is not very honest who is honest only because he believes that honesty is the best policy.

Before long Winchester has got to make some provision for a tuberculosis "camp." The idea seems to be gaining in favor with the good citizens of the town with whom The Spectator has discussed it. Towns a great less important than our own have adopted the tuberculosis camp. Something must be done for Winchester's tuberculosis sufferers. The treatment and care of those afflicted with the dread white plague is just as much the duty of the community as the education of its citizens. Man's consideration for his fellows is growing with the passing years.

Lotteries are forbidden here in Winchester, but the sale of nuisanelons is tolerated as before.

A family of gypsies created quite a sensation on Main street the other day. They were in a crazy old go-cart, rigged up in ambulance style, which looked to The Spectator as it it had existed from the flood. The appearance of the youngsters, who were numerous, or the clothing of the entire family, of the heads of the institution, and everything about them, gave evidence of a custom dread of water most horrible to behold.

The other afternoon while sitting in the front window of her home on the outskirts of the town, a heavy slug of lead came through the window and crashed, striking the lady on her back. Fortunately its force was spent before it reached her, and no wound was inflicted. It was evidently fired from a shot gun, for had it come from a musket or rifle it must have killed her or at least seriously maimed her. The Spectator hopes that whoever was guilty of this act of criminal carelessness will be found out and exposed.

A friend of The Spectator's is training six roosters to do all kinds of stunts and expects to make them a feature act of the vaudeville houses. The Spectator has been aware of his friend's efforts for some time but had little confidence that he would be successful in carrying out his intention. A while ago The Spectator saw the roosters go through a course of stunts and is convinced that his friend has a marvel of a vaudeville act. The identity of the young man is to be kept a secret until the act is "put on."

The more a Circlsian mingles with the people, the more he hesitates to make positive assertions about popular sentiment.

Some Circlsians don't seem to think time and thought is the invention of excuses for mistakes. But they never learn to avoid mistakes.

A style of salutation in The Spectator on Main street ten years ago, is very much like the present one attempts to slight the waist line to low the knees.

A Winchesterite philosopher gives The Spectator to understand that the humor of the present day will not last fifty years. As it has already lasted some thousands of years, with only slight modifications, The Spectator is inclined to doubt that.

A Pleasant street gentleman wonders why the "old st inal taint" is always a man. The Spectator supposes because only a man will admit it.

The Spectator agrees with a prominent Winchester clerical gentleman that children are trained early regarding their table manners that can be no fear of the future. In The Spectator's home, for instance, his table is a social gathering place for the family, and the children are encouraged to join in the conversation, to talk of their interests in the home, the occurrences in school or playing. Gossip of any sort is never allowed. If they need correcting in table manners a hint is made of the fault and it is spoken of after the meal. Example is much stronger than precept. With the early training of the child the old adage of the bending of the twig can be shown, and the little ones who are taught at an early age very rarely forget their lessons.

Some Circlsians idea of heaven is a place where they can have all the things that they could not get on earth.

You cannot fear a Winchesterite house who is stuck on himself.

Gush is what we call the compliments and praise bestowed on some other Winchesterite.

Adversity makes some Winchesterites sweet and others strong.

The Spectator.

Messrs Kelley & Hawes Co's brick fire-proof storage building on Park street affords safe and clean storage for furniture and valuables. This is the best equipped and safest storage building in this section and patrons are assured that their goods will receive the best of care and attention.

MOSES P. RICHARDSON.

Brave Old Veteran 75 Years of Age Last Saturday.

Capt. Moses P. Richardson was 75 years old last Sunday. His birthday was not observed because the brave old veteran was too ill to receive his friends, being confined to his bed, patiently and serenely awaiting the last summons. He is the oldest member of A. D. Weld Post, 148, G. A. R.

Mr. Richardson was born in Winchester Highlands where his ancestors settled in colonial days, Sept. 17, 1835, it being at that time part of Woburn. He has lived in this town all his life, enlisting from here at the outbreak of the civil war in Co. G, 2d Mass. Vols. He was one of four brothers who volunteered their services, three of whom returned, the other dying on his way home after being confined at Andersonville prison.

Mr. Richardson took part with his regiment in the battles of Jackson, Fort Royal, Cedar Mountain, Antietam, Fredericksburg, Chancellorsville, Gettysburg, Resaca, Atlanta, Raleigh and Averysborough. The 2nd was one of the Massachusetts regiments to be sent with Sherman on his famous march to the sea. He was wounded twice at Cedar Mountain and once at Chancellorsville. After four years of military service he was honorably discharged on July 5, 1865.

On the establishment of the rural delivery service from the Winchester post-office, Mr. Richardson was appointed the first carrier and served the patrons of that route for over three years, when his health last year compelled him to relinquish the duties of the position. For the past year he has been confined to his home a greater part of the time.

EQUAL SUFFRAGE.

It is most encouraging to the noble women who are struggling so earnestly for representation in a so-called representative government, that men are organizing in various places, to powerfully assist in the accomplishment of this simple act of justice to half the adult population of the country, who must obey the laws and are punished by the laws but have no voice in making them or in their enforcement. The following account of the Men's League in Southern California is from The Woman's Journal.

"The Political Equality League of Southern California, with headquarters at Los Angeles was organized early this year as a "men's league for woman suffrage with women as associate members." Its membership has been increased from the original 50 organizers of the very best men to three or four hundred of the same type, men and women about half each. In a quiet, but persistent and pretty strong way, the League has made known to the entire country that there is something of strength and importance in the suffrage movement going on in Southern California. The voters in this League have accomplished much in a practical way that will count. They have aided largely in the election of three senators and eight representatives to the Legislature which meets next winter, who are all pronounced suffragists. One legislator who is somewhat undecided will doubtless be convinced in the right way, and Los Angeles will send its legislative delegation, twelve strong, to Sacramento next winter solidly for woman suffrage. A member of the League writes in a private letter: We are now trying to ascertain who are for us in all of the South in California counties. As soon as we ascertain we shall put all our machinery to work to get them to come out on the right side, failing to do so, it one of the candidates is for suffrage and the other is not, we shall use every effort to elect our man. . . . It think this is our year in California. We are going to carry this fight on with all the energy that we possibly can from now until we get a constitutional amendment that will give the full franchise to the women of California as it meets the approval of the electorate. . . . Most encouraging is the expression on the League enrollment postcards of a belief in the full ballot for women not only "as her right and an effective means for her progressive development," but also, "as the most efficient agency for aiding all good men in their efforts for the betterment of the States."

WINCHESTER COUNTRY CLUB.

The play on the links of the Winchester Country Club last Saturday, was a four ball foursome and was won by A. C. Fernald and H. W. Spurr Jr. with 80—8—72.

	Gross	Hcp	Net
John Abbott and E. B. Horne	93	12	81
H. G. Davey and M. F. Brown	85	12	73
I. Hilton and M. F. Smith	94	23	71
A. V. Rogers and H. S. Chapman	96	24	72
D. G. Bean and F. B. Tracy	87	14	73
F. C. Adams and W. F. Kinsley	80	10	70
A. C. Fernald and H. W. Spurr, Jr.	80	8	72
R. F. Dunbar and G. M. Brooks	86	9	77
P. B. Dunbar and W. O. O'Hara	79	12	67

Playing cards in great variety. Congress and American Bank Note fancy backs, including the Scotch plaids. Wilson the stationer.

NEWSY PARAGRAPHS.

The tennis courts at the Calumet Club have never been so popular with the members as this fall, and a tournament has been announced by the committee to commence this Saturday, of gentlemen's singles, no handicap. The Calumet courts have long been considered the best in town, and the large amount of usage they have received this summer has made them even better than ever. An interesting tournament is looked for among the numerous expert players numbered among the members.

Our new souvenir postals of Winchester are proving very popular, and a new order was received the first of the week. See them at Wilson the Stationer's.

Passengers on the last train from Arlington last week Thursday night were somewhat startled and considerably jarred when it ran over the turntable across the railroad tracks at the centre without a stop.

Miss Nellie Dunklee, who has been visiting in town during the summer left for her school at Windsor, Md., on Tuesday.

Mr. and Mrs. Reeves Chipman have rented the Folsom estate on Highland avenue, recently vacated by Mr. Herbert Wadsworth.

Mr. Edward A. Chase has purchased the double house on Clematis street owned by Forbes Smith.

Rev. P. L. Osborne, pastor of the Second Congregational Church, has taken rooms on Wilson street.

Mr. and Mrs. Sidney E. Hooper of Hancock street have returned from Elmwood Cottage, Bass Point, Nahant, where they spent the summer.

Mr. and Mrs. George A. Woods and family returned last week from Megansett, where they passed the summer.

Mrs. Chester B. Kelley, has returned from Hampton Beach, N. H., where she passed the summer.

Mr. and Mrs. D. A. Somes have returned from their cottage at Gloucester.

Last week we spoke of the conspicuous figure Hon. Samuel J. Elder made in the recent presentation of the fisheries dispute between this country and Great Britain. Splendid as was his argument, and gratifying as is the decision at The Hague, the most notable thing was not any one of the arguments, not any one of the findings of the tribunal, but that there should have been a decision at all. For in leaving their differences to The Hague, the United States and England established the tribunal as the first in the world to take up the adjudication of serious differences existing between the two greatest world nations.—Arlington Advocate.

F. T. T.

The dancing class at the Medford Boat Club last Saturday evening was largely attended by Winchester young people. The dance this Saturday evening will be at the Winchester Boat Club followed by a promenade at the Medford Club on Oct. 1st.

Mr. Ralph Carter, son of Mr. and Mrs. S. Edson Carter of the Parkway, was home from Syracuse, N. Y., the first of the week on a visit.

In Winchendon at a reunion of Co. I, 9th Reg. New Hampshire Vols., on Sept. the 14th, that date being the anniversary of the battle of South Mountain in 1862, our townsman Edward M. Messenger was present. He had the unusual experience of taking the glad hand of eight surviving members of that company whom he had not met for the space of forty-eight years. Mr. Messenger also surprised his old comrades by exhibiting to their astonished gaze, the relic of the original pair of trousers of Uncle Sam's manufacture, which was worn by him at that battle and also the Antietam battle of three days later, where he was wounded.

Shrubs, Trees, Vines and Rosebushes We grow them, sell them and plant them California Privet and Berberis Thunbergii for hedging one of our specialties A. M. TUTTLE & Co., Tel. 42 Melrose, Mass.

New English letters; one for each month. Handsome outlaw post cards. Place cards. Wilson the Stationer.

Mr. and Mrs. Carl K. Bacon have returned from a stay at Seaview.

Invitations are out for the marriage of Miss Elsie May Barker, daughter of Mr. and Mrs. Edward S. Barker, to Mr. Mason Hills Stone, son of Mr. and Mrs. George V. Stone of Newton. The ceremony will take place at "The Carewell," the summer home of the Barker family at Marshfield, on Saturday afternoon, October eighth, at one o'clock. A special train will convey the guests from Boston and return.

Mr. and Mrs. H. C. Oldway and family have returned to Winchester from West Hampsted, N. H., where they spent the summer.

Last Thursday night a number of hens were stolen from H. N. Bryer at the old Nathaniel Richardson place on Washington street. Mr. Bryer claims that 25 hens were taken. The police investigated the theft and found that one man had apparently done the job, tracing him across the fields as far as Cross street, where the trail ended. Whether he had a wagon and drove off or went in the direction of Woburn could not be ascertained.

NINETY-SECOND BIRTHDAY.

Mrs. Thomas P. Dotten of Reservoir street gave a birthday reception Saturday afternoon and evening to her mother, Mrs. Jane L. Taylor of Lowell, who has been spending several weeks visiting her. Invitations were extended to neighbors and friends, and all who have ever met the dear old lady were very glad to accept. Mrs. Taylor was 92 years old Saturday, and it could hardly be realized that this remarkable woman had reached that advanced age, so well preserved was she in all her senses. She received her guests in a joyous manner, and entered into the conversation, laughing and joking. Her home is in Lowell with her eldest daughter, but she pays annual visits to Winchester and says she would like to live here as she is so fond of Winchester people.

She was born in North New Portland, Me., and lived for 86 years in the house where she was born. Her parents were Scotch people and she was the youngest of six children.

She left in company of a relative on Sunday to her home in Lowell. Mrs. Taylor received many gifts and flowers, among them being a large box from Mr. Arnold the florist. She is a very industrious lady, never idle, and her work is carefully done. During the afternoon Mrs. Grace Dotten sang several solos and Mrs. Louis Clathn read selections, which were appropriate to the occasion. Refreshments were served to all and the wish is to see Mrs. Taylor on her 93rd birthday in Winchester.

BURGLARS VISIT WINCHESTER.

The first of the usual fall breaks in town took place last week, the residence of Mrs. Lillian Proctor at No. 6 Calumet road being entered and ransacked. The break was discovered by officer Kelley, who noticed that the house was dark and surmised that the family was away, although no notice had been left with the police to that effect. Trying the back door he found it open and on entering immediately saw that thieves had visited the place.

It was found that entrance had been gained by forcing a window on the first floor with a chisel, it later being found on a billiard table upstairs. The house was ransacked from top to bottom and presented a sight of disorder exceptional even to the police. The family were away on an automobile tour and the amount or nature of the articles taken could not of course be ascertained immediately, although the loss appeared to be considerable to judge from the bureau drawers that had been pulled out and their contents scattered about. Every bedroom had been visited and thoroughly ransacked, and all of the rooms in the house showed that they had been gone over by the thieves. Word was immediately sent to Mrs. Proctor of the discovery by the police.

No clue to the thieves was found and the police are working on the case.

IN THE CONVENTIONS.

In the 24th legal conventions of the Republican party this year, Winchester will have two delegates. The total number of delegates in the six conventions will be as follows: State, 1,528; Middlesex county, 333; Sixth congressional, 253; Eighth congressional, 118; South Middlesex senatorial, 47.

The senatorial district includes the cities of Medford and Woburn and the towns of Arlington, Winchester, Stoneham and Wakefield.

The 27th Middlesex representative convention will have 28 delegates, of which ward 3, Medford, will have five, ward 6, seven, and Winchester 13. Last year Winchester cast 991 votes for the Republican candidate for governor; ward 3, Medford, cast 252, and ward 6, 368.

When you travel you should have some of the paper drinking cups. Once seen always used. Wilson the Stationer.

A Good Digestion

means a man or woman good for something, good work or pleasant times. Whoever has distress after eating, sick headaches, nausea, bad taste, unpleasant breath, cannot find good in anything, or be of much use in the world.

But these symptoms are only signs that the stomach needs a little care and attention and the aid that

Beecham's Pills

can give. Safe, reliable, thoroughly tried, this family remedy has wonderful reviving power. They tone the stomach, liver and bowels—all organs of digestion. With these organs in good order, the whole system is better and stronger.

Try a few doses and see for yourself what a splendid bodily condition Beecham's Pills

Can Create

Sold Everywhere. In boxes 10c. and 25c.

MYSTIC VALLEY GARAGE

Agents for Oakland Automobiles

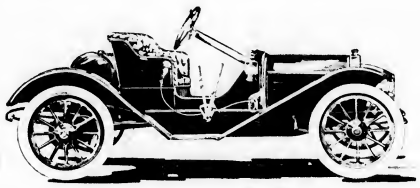

Runabout	30 H. p.	$1000
Small Touring Car	30 H. p.	1250
Large " "	40 H. p.	1700

Sliding Gear Transmission and all Latest Improvements.

Cars To Let, Repairing and all Auto Supplies.

Tel. 485.

FIRE INSURANCE

I have arranged to continue the fire insurance business of my late father, Mr. Emmons Hatch, and have been appointed agent for all the Companies which he represented.

I shall be glad to talk with anyone upon the subject of fire insurance.

ERNEST W. HATCH

Telephone—Win. 188-3. **20 Winthrop St.**

THE BRYANT & STRATTON COMMERCIAL SCHOOL BOSTON

Will Reopen Sept. 6th

Persons desirous of becoming competent and successful Accountants, Book-keepers, Stenographers, Secretaries, or Commercial Teachers, with assurance of employment, will find in the

BRYANT & STRATTON
COMMERCIAL SCHOOL
BOSTON

Now Located in its New School Building, 334 Boylston Street

A most desirable opportunity for study and practice under the direction and supervision of a large corps of **Well Known and Experienced Teachers**

COURSES OF STUDY

GENERAL COMMERCIAL COURSE — STENOGRAPHIC COURSE
SECRETARIAL COURSE — CIVIL SERVICE COURSE
COMMERCIAL TEACHERS COURSE

Every possible requisite is afforded for personal safety, rapid progress, with cheerful and healthful surroundings. ¶ Persons who cannot call for personal interview may have printed information of terms and conditions by mail. **H. E. HIBBARD, Principal,** 334 BOYLSTON ST., BOSTON.

SCHOOL SUPPLIES

GLASS PUSH PINS, NOTE PAPER, MAGAZINES
PENCILS, INKS, LAMSON PRINTS, CARD BOARD
WATER COLORS, BLOTTING PAPER, GAMES
TISSUE PAPER, CREPE PAPER, SHELF PAPER
NOTE BOOKS, ACCOUNT BOOKS

EVERYTHING IN OUR LINE

WILSON THE STATIONER

PLEASANT STREET, WINCHESTER

Professional Cards.

WINCHESTER REGISTRY FOR NURSES

Physicians and the public generally supplied with graduate and other experienced nurses. Graduate Masseuse supplied at short notice. We make no charge for sending out nurses.

MISS E. BURBANK SMITH
REGISTRAR
14 Mt. Vernon St., Winchester Tel. 195-1 n5-11

TEL. WOBURN 322-3 RES. SOMERVILLE 1365-3

LILLIAN T. SWANSEY
Facial Massage, Scalp Treatment, Manicuring, Shampooing and Chiropody
Puffs and Switches made from Combings. Orders for Hair Work. Pupils Taught Day or Evening.
Room 9, P. O. Bldg. Woburn, Mass.
Appointment work at residence.
feb4 3m

MISS HARRINGTON
1 Church st., Winchester
Manicure, hairdressing face and scalp treatment. Office hours 8.30 to 5. Open Monday and Thursday evening by appointment. Con. by Tel. 11sep10.

SAMUEL WINER.
46 Swanton St., Winchester.
Dealer in junk, bottles, rags, paper and rubbers. Drop a postal and I will call. ja8-1y

MRS. ANNA M. PHILLIPS
Expert Chiropodist
SCALP AND FACIAL TREATMENTS
MANICURING SHAMPOOING
15 Myrtle street, Winchester. Hours 2 to 6 every Tuesday, Thursday and Friday afternoons. Also evenings. ja22-tf

FACIAL MASSAGE
AND SCALP TREATMENT
SWEDISH METHOD
Appointments may be made by addressing
MRS. CLARA LARSON
9 Shepard St., Lynn s16-1m

MISS ANITA BAGGE
91 Irving Street, Winchester
GRADUATE OF THE N. E. CONSERVATORY OF MUSIC
Is prepared to receive pianoforte pupils. Terms, etc. upon application. sep2-4t

ARTISTIC AND SCIENTIFIC
MUSICAL INSTRUCTION
Frs A. S. **LEWIS** Mr. F. P.
PIANO THEORY ORGAN
1 Maxwell Road, Cor Mystic Ave.

J. ALBERT WILSON
Organist at Church of the Epiphany
PIANO, ORGAN, VOICE
Address 52 Brastow Ave., Somerville s16-4t

JOHN T. COSGROVE
Undertaker and Embalmer
12 SPRUCE STREET, WINCHESTER
Telephone Connection.

Winchester Junk Collector.
CHARLES FEINBERG,
44 Middlesex St.
All kinds of rags, bottles, rubbers, paper stock and iron and metal of all kinds collected and highest cash prices paid for same! Also old auto tires. Drop postal and I will call. o6tf

Irrigated Apple Orchards
Grown For Non-residents by
PROF. GEO. T. POWELL,
the celebrated orchardist of New York state, in the ideal APPLE district of
ROSWELL, NEW MEXICO.
YEARLY PAYMENTS. Send for illustrated booklet, PROF. POWELL'S report on ROSWELL, and full particulars of cost
Western Irrigated Land and Orchard Co.,
No 47 West 42 St., NEW YORK

ASHES REMOVED.
[illegible]

WINCHESTER SAVINGS BANK.
[illegible]

It is not the price you pay to change an old or defective heating apparatus. You would have to do it over all be[illegible] is long gone. The are in the new plant the same day that it is put out in the old one.
EDWARD E. PARKER
Steam and Hot Water Heating.
8 MIDDLE STREET, WOBURN.

The Value of the Country Newspaper

Great Value to Advertisers—Value Infinitely Greater to the Nation

Copyright, 1910, by the New York Evening Journal Publishing Company.

The Evening Journal believes it is most important that the metropolitan newspapers should do what they can to advocate the use by advertisers of the local newspapers throughout the country.

To begin with, the local newspapers, in proportion to their circulation, are INFINITELY THE MOST VALUABLE ADVERTISING MEDIUMS THAT WE HAVE. We say this naturally uninfluenced by the fact that our own newspaper organization has no country newspapers, but only metropolitan dailies.

The value of the country newspaper is based largely upon the fact that the man who reads it looks upon it AS A NEIGHBOR AND A FRIEND, A PERSONAL ACQUAINTANCE, and attaches to the printed statements and advertisements of the country newspaper far greater importance than the dweller in the big city attaches to the statements or the advertisements in the big city newspaper.

As one friend talking to another about certain kinds of goods can influence a friend more than a stranger, so a country newspaper standing on a footing of friendship with its readers can talk to them about goods for sale or any other topic and impress them more strongly than the big metropolitan newspaper, which is really a stranger, an abstraction to its readers, can impress the metropolitan reader.

More than that, and infinitely more important, is the part that the country newspaper or the small newspaper of the moderate sized city or town or village plays in national work.

Big newspapers in big cities are useful. But every honest newspaper is a member of a great police force. It is important for vigilant, active, WELL PAID newspaper policemen to be scattered in every corner of the country. It is very important that a reasonable income, generous recognition by advertisers, should make the local newspaper independent of everything except its readers' welfare. It is important that the local editor should be well paid; that he should be at least as well off financially as the average man in public office, whom he alone criticises, BY WHOM HE ALONE IS FEARED.

As conditions are today the local editor, the man who is leading thousands of good fights all over the country, is poorly recognized or not recognized at all. With few exceptions, it is impossible for men of great ability, public spirit and integrity to make by hard work in a year of intelligent journalism a quarter as much as can be made by any rascal willing to sell himself to a corporation. It is a great harm to the country that the ambitious newspaper man should be moving always toward the big cities in order to make a decent living. Every town where there is a congressman NEEDS A GOOD EDITOR. Every city where a judge sits and looks at the corporation with one eye and the little people with the other eye—AND A VERY DIFFERENT EYE FOR EACH—needs an honest editor. WITH BOTH EYES ON THE JUDGE.

It would be a very good thing indeed for this country if country editorship meant a comfortable income, a permanent fortune, permanent independence, in addition to a position of honor and dignity.

But the local editors, the owners of the newspapers in the smaller communities, will never come into their own UNTIL THE UNITED STATES GOVERNMENT SHALL INTRODUCE THE PARCELS POST SYSTEM.

As matters stand now hundreds of men who would be glad to advertise in local newspapers to reach the local population, away from the big department stores, are unable to do so BECAUSE THE THIEVERY OF THE EXPRESS COMPANIES MAKES IT IMPOSSIBLE FOR THE MANUFACTURER TO REACH THE CONSUMER REASONABLY.

A big, successful newspaper in San Francisco—as an example—earns $5 EVERY YEAR FOR EVERY COPY OF THE PAPER SOLD. This newspaper can earn this amount of money because advertisers through that newspaper can reach directly the people that have the money to spend AND SUPPLY THEM IMMEDIATELY.

How much it would mean to the owner of a small newspaper if his circulation could be worth to him $5 a copy! What a good thing it would be for the intelligent, earnest, energetic and honest editor with 2,000 circulation if 2,000 circulation in the country meant $10,000 profit a year!

Two thousand circulation in the country would be worth more than 2,000 in the city to the owner of the paper IF THIS COUNTRY HAD THE PARCELS POST.

In the long run it would be far better for the local storekeeper. It might crowd out the man who is hesitating about failing and who is going to fail in the end anyhow. But it would certainly help the ABLE man. And it would make rich men of many struggling editors.

If the man who owns a newspaper in the country had the power, backed with the parcels post, to distribute manufactured goods to his readers directly, his paper would be of the greatest possible value and infinitely more valuable per copy of circulation than any newspaper in any big city.

It is important to emphasize the value of the country newspaper.

To urge patronage of the local press is good advice from the point of view of the advertiser, and it is still better advice from the point of view of the average citizen.

It would be a very sad day indeed for this country if there were not scattered in every little hamlet a conscientious, clean newspaper man, willing for ridiculously small pay to watch and protect the interests of the neighborhood.

Shake off the grip of your cold [illegible] Cream Balm. [illegible] Catarrh, by using Ely's Cream Balm. Clean w[illegible] and soreness will [illegible] tender inflamed membranes. The [illegible] of sneezing will cease and the discharge, as offensive to others as to yourself, will be stopped when the causes that produce it are removed. Cleanliness, comfort and renewed health by the use of Cream Balm. Sold by all druggists for 50 cents, or mailed by Ely Bros., 56 Warren Street, New York.

Mr. and Mrs. A[illegible] Dennison, Fran[illegible] on Eco[illegible] they spent the summer [illegible] absence they visited Switzerland, Germany and went in a [illegible] through the Black Forest.

Dennison's labels for preserves, jelly, Parafine paper and wax. Wilson: the Stationer.

COAL!

Furnace Size		$6.50
Egg	"	7.00
Stove	"	7.00
Nut	"	7.00

A discount of 25c per ton on lots of one ton and over is allowed for cash paid within three days from date of delivery, provided all previous bills are paid.

GEORGE W. BLANCHARD & CO.

UNPLEDGED DELEGATES.

The protest of a Massachusetts Democratic candidate for Governor against the idea of sending unpledged delegates to his party's state convention is important, not entirely because of the source whence it comes, but because the same proposition is advanced frequently in different states and usually for ulterior purposes. Those who are familiar with the workings of state conventions are fully aware of the fact that neglect to instruct delegates not only leaves them the right to exercise their own judgment regarding their duties, but it means also that they remain free to trade or make agreements that may not conduce to the best interest of the rooters who send them there.

In states where there are as yet no direct primary laws, the enlightening episode of the night before the convention still furnish entertainment for observers who are enabled to discover the inside workings of the ring leaders. It is interesting to note how the tide ebbs and flows, then often reverses its course from one candidate to another. Where the principal state office is at stake, the struggle is fiercest and most prolonged. Delegates are influenced by argument or other considerations to join one of the rival camps, whole delegations swap over, and so the convention is waged. In other words, the unpledged delegate is a free moral agent, to all intents and purposes, and is not bound to carry out the will of his constituents.

On the other hand, a delegate who is pledged must recognize the fact that he is in duty bound to act in accordance with his instructions. These mean that he will vote for a certain candidate until the latter is nominated or has no chance of securing the nomination. With instructed delegates the vote of the individual citizen actually counts for something, although it has small bearing on the ultimate result as the political game is played in some parts of America. Unless delegates are instructed the vote of the average citizen counts for practically nothing. Therefore, it is far better to choose the better of these courses until a more ideal method of procedure can be obtained in the shape of a practicable direct primary system.—Christian Science Monitor.

$100 Reward $100.

The readers of this paper will be pleased to learn that there is at least one dreaded disease that science has been able to cure, in all its stages, and that is Catarrh. Hall's Catarrh Cure is the only positive cure known to the medical fraternity. Catarrh being a constitutional disease, requires a constitutional treatment. Hall's Catarrh Cure is taken internally, acting directly upon the blood and mucous surfaces of the system, thereby destroying the foundation of the disease, and giving the patient strength by building up the constitution and assisting nature in doing its work. The proprietors have so much faith in its curative powers that they offer One Hundred Dollars for any case that it fails to cure. Send for list of testimonials.

Address, F. J. CHENEY & CO., Toledo, O.
Sold by Druggists, 75c.
Hall's Family Pills are the best.

SMITH PATTERSON CO.
CLOCKS
HALL CLOCKS CHIMING ON TUBES AUTOMOBILE AND TRAVELING CLOCKS
AND
THE NEW THIN MODEL WATCH SPLIT-SECOND AND REPEATING WATCHES
WATCHES
THAT ARE ACCURATE
52 SUMMER ST. BOSTON

None But First-Class Workmen Employed — Estimates Cheerfully Furnished

SHAW AND CAMPBELL CO.

Plumbing, Steam and A-1 Hot Water Heating

JOBBING PROMPTLY ATTENDED TO.

B. EDWARDS, Manager—Winchester Branch

Winchester Office: 6 Thompson St. Tel. 251-1
Woburn Office: 8 Walnut St Tel. 121-3

HUTCHINSON'S MARKET
HEADQUARTERS FOR
Fresh Killed Chickens and Fowl
Fresh Mushrooms, Tomatoes, Cucumbers, Celery, Lettuce, String Beans, Spinach, etc. every day.
Steaks, Roasts and Chops
Best on the Market
TEL. 880

CENTRAL HARDWARE CO.
Hardware, Paints, Oils and Varnishes
Glass and Putty, Garden Tools, Cutlery
BABY CARRIAGES RETIRED
NEW STORE
15 PLEASANT STREET
Telephone 189-5

CARLSBAD
The modern Medical Baths, where you always breath the pure air and not the impurities the body throws off. A sure cure for Rheumatism. Safe and certain to reduce flesh. A cure for many ailments. Always lay down during treatment. Swedish Massage and Medical Gymnastics
Tel. B. B. 3037-3
MRS. E. A. NUTTING, Graduate Nurse and Masseuse, Ladies—9 a. m. to 1 p. m.
OSCAR ANDERSON, Master Masseur, Proprietor, Gentlemen—1 to 6 p. m
655 Boylston St.—Next to Arlington St. Church.

EXPERT PIANO TUNER AND REGULATOR
FRANK A. LOCKE.
Tuner in Winchester over 21 years. Formerly piano tuning instructor in Boston Conservatory of Music. Also head tuner in factory 13 years. *Telephone in residence.*
Boston Office, 52 Bromfield St.
Winchester Office, F. S. Scales the Jeweler, Common Stree
Among highly satisfied patrons are the following: Ex-Gov. Brackett, Hon. Samuel McCall, Hon. W. V. Kneeland, Vice Pres. Boston R. A. M. R. R., Ex-Supt. French, N. Y., N. H. & H. R. R., Gen Sander Harr R. & M. R. R. Sanford E. Ice, C. D. Jenkins, J. [illegible] Sylvester, Henry Nickerson, M. V. [illegible] H. Cooper, E. L. Richard, J. W. Russell, W. J. Brown, J. F. [illegible] C. A. Lan E. Lowe, W. O. Atwood and many other Winchester people.

KELLEY & HAWES CO.,
Hack, Livery, Boarding AND EXPRESS.
Baled Hay and Straw For Sale
Tables and Chairs To Let for all occasions
KELLEY & HAWES,
Undertakers and Funeral Directors.
Office, 13 PARK STREET
Telephone Connection. j9

Notary Public
Justice of the Peace.
Pension and other papers executed.
THEO. P. WILSON,
Pleasant St.

THE WINCHESTER STAR.

PUBLISHED

EVERY FRIDAY AFTERNOON

—BY—

THEODORE P WILSON,

EDITOR AND PUBLISHER.

Pleasant Street.

WINCHESTER, MASS.

Telephone, 29

FRIDAY, SEPTEMBER 23, 1910.

SINGLE COPIES, FIVE CENTS.

Entered at the post-office at Winchester second class matter.

News items, lodge meetings, society events, personals, etc., sent to this office will be welcomed by the Editor.

Special Advertising Rates.

Advertisements of "To Let," "For Sale" "Found," "Lost," "Wanted," and the like, are inserted at the uniform rate of fifty cents each. The same, set solid, under "Newsy Paragraphs," will be charged for at 10 cents per line first insertion, and 5 cents per line for each subsequent insertion. No charge to be less than 25 cents for first insertion.

Left at Your Residence,

For One Year, the Winchester Star, $2.00, in advance.

Winchester schools have graduated many able men.

Have you guessed Winchester's population yet? Send in your estimate.

The Democratic Caucus will be held in the Town Hall, Tuesday evening, Sept. 27.

Bear in mind that the State election in November will not settle the Presidential election of 1912.

It's a mighty poor aviator who can not in these days fly higher than the stock market. [Charlestown Enterprise]

As far as is known none of the numerous correspondence schools have as yet offered a course in aeronautics.

If reports of the increased cost of living continue to come from foreign countries, the tariff question will not be used as an effective campaign argument this fall.

Arlington, Wakefield, Medford and Stoneham have candidates for Senatorial honors, and Woburn says that she will have one next year. Winchester may have one this year, too.

Middlesex County, Mass., was incorporated on May 10, 1643, and not one of the original officeholders is holding on now, although it used to be said that they never died or resigned. [Woburn Journal.

It was somewhat out of place for the Executive Committee of the Christian Endeavor Society to endorse a Candidate for Senator in this district. This matter should be left to the voters of the political parties.

It is a mistaken impression to suppose that the necessaries of life can be purchased cheaper under a Democratic than a Republican administration. The tariff has nothing to do with the present high cost of living, it is supply and demand.

In the matter of United States Senator Lorimer of Illinois, says the Charlestown Enterprise, Theodore Roosevelt takes the ground that a man is guilty until he is proved innocent. Colonel Roosevelt can afford to take that stand. Bigger men, mentally, could not.

There seems to be a growing sentiment in G. A. R. circles in favor of the proposed change in Memorial day from May 30 to the Sunday which falls on or nearest to that date. This would compel a more respectful observance of the day on the part of those who now seek pleasure on all holidays.

Some idea of the effect of automobile travel upon railroad transportation may be gained from a recent statement in a New Hampshire paper, that, of the 59 departures from one of the leading White Mountain hotels in a single day, not one left by train, while on the 74 arrivals at the hotel the same day, 59 came by motor car. For those who can afford it, and possibly for some of those who can't, the automobile is a formidable rival of the railroad for summer tourist travel.

The cities and towns in the Metropolitan District do not want to let themselves get stampeded on this rush by the Boston papers for annexation to Boston. Keep cool and try and ascertain where the benefit comes in over what you now enjoy.

Every boy and girl in this world has a place that they can successfully fill. The place is here and the only requisite is a fitness to fill it, and our schools are the greatest aids to the acquiring of this fitness. Knowing this, our town very liberally supports her school interest and offers the most practical facilities possible for acquiring this fitness.—[Reading Chronicle.

Gov. Draper and Senator Lodge thus far have borne the brunt of the Republican campaign speaking, the other leaders being conspicuous by their absence from the stump, including Senator Crane, who does but little and says less, and who gets all the credit and none of the abuse that falls to Senator Lodge because of working for the party and upholding its doctrines

The water in Mystic Lake was lowered about two feet last week. The report was circulated that the pond was drawn out in order that an examination might be made by the State Board of Health to determine the cause of the foul condition of the water, but if this is correct it would appear that the board would gain more insight into the causes by a trip along the banks of the river farther up,

Statistics show that the savings banks' depositors of New England have to their credit enough money to buy at par the capital stock of all the banks in the United States and still have left a balance twice as great as the savings banks' deposits of the whole south, Maryland included. Native stock's inherited habits of thrift have been communicated to an increasing percentage of foreign extraction.

It might be well for the advocates of the Greater Boston scheme to ascertain the opinions of those cities and towns which they propose to annex to Boston, before going too far with their plans. They may be disappointed when they ascertain the hostility to any such scheme that exists at the present time. Winchester has no desire to be swallowed by Boston, neither does it care to share in its reputation. We have a model and growing town, and its affairs are judicially and economically managed, so that annexation, just to give Boston a larger population, does not appeal to the people.

Playground A Success.

The ladies of The Fortnightly are entitled to much credit for the very successful outcome of the playground project of which they were the sponsors. The ladies give freely of their time and the Association of its funds, and with such a backing the playground question was fully tested, and so successful has it proved that it has come to stay, to be enlarged from time to time. The children were much interested and eagerly sought the use of the apparatus provided for them, so that when the schools opened last week they must have been in much better condition physically to take up their studies than would have been the case if they had been left to the uncertain pleasures of the streets. This interest was particularly noticeable in the almost entire absence of children from the streets during the days of the long vacation, and this of itself has proven the wisdom of The Fortnightly in establishing playgrounds in Winchester.

FOLLOW THE TRAIL

"Life is full of new beginnings"

WINCHESTER CO-OPERATIVE BANK

2 LYCEUM BUILDING

Wednesday Evenings, 7 to 8. Saturday Evenings, 7 to 9

REGULAR MEETING

First Monday Evening of Each Month, 7 to 9.

(If a holiday the following evening.)

A local institution, the co-efficient of those who want to own their home, and to know the perfect, and systematic method for saving. A new series of shares is issued at the regular monthly meetings in May and November.

Booklet describing the operation of the Bank will be mailed on request and explanation in greater detail to those calling at this office.

Address all communications to the Bank and not to Individuals.

CAUSE OF TROUBLE TO BIRCH TREES.

During the past two weeks, State Forester, F. W. Rane, has received scores of letters from different parts of the State inquiring into the cause of the damage to the birch trees, the leaves of which everywhere have become yellow or brown and are dropping off. So general is the desire for information that the State Forester through the medium of the press desires to give to the public the following facts.

The insect causing the damage is known as the birch leaf skeletonizer (nemlatrix canadensisella), one of the Tineid moths. The outbreak of the insect is by no means unprecendented as a similar condition obtained over a considerable portion of Massachusetts in 1904, also in the eastern portion of New York State. Little is known concerning the life history and habits of the insect. The moth is small, wings expanding about 3/8 of an inch. The larvae or caterpillars measure less than 1/4 inch long and occur the latter part of August in early September feeding on the soft parenchyma of the leaf and skeletonizing it thoroughly. At this time small oval cocoons may be observed here and there on the leaves. These are spun by the caterpillar during a molt. The true cocoons are brownish yellow ribbed structures about 1/5 inch in length.

These may be so abundant as to give color to portions of infested leaves. They are spun during the latter part of September and the insect passes the winter within. No permanent injury to the trees is likely to follow the attack of this insect as the past has shown that its outbreaks have been quickly suppressed by natural enemies.

Executions In Russia.

During the last five years 6,258 persons have been sent to the gallows in Russia, most of them for offenses which would be freely forgiven by most magistrates.

Zinc.

Zinc expands up to the melting point.

Ancient Japanese Steel.

The Japanese are said to have had a curious method of making steel. They buried forged iron in marshy ground, and after eight or ten years, through some alchemy of nature, it came out steel.

Iodine Stains.

If iodine stains are upon wood, wet the wood with cornstarch and let stand a minute, then rub until the stains disappear.

The Coliseum.

We boast of stadiums which can seat 40,000 spectators of modern sports and forget how much more imposing and immense the Romans made their Coliseum, where 87,000 sat and 15,000 more find standing room.

OBSERVATIONS.

EDITOR OF THE STAR:

The claim that increasing Boston's population by annexing territory would be to her advantage is childish. She does not properly manage what she now has and nobody has attempted seriously to show how more would help her. Who wants to come in?

It is perfectly clear that Hamlin would be much the strongest man the Democrats could nominate for governor. He is strong with the farmers, business men and Labor and is an ideal candidate and if that party wants to make winning certain it should nominate him.

Don't lose sight of the fact that about all a fire department is for is to keep down the insurance rates, and while we should have a sufficient one, there is no sense in being extravagant. What we need most is a Central fire house.

The aviation meet at Squantum showed that where there is so good a chance to see the flights as there must always be at these meets, the price for admission to the grounds and grand stand must be made popular to get the best financial results. There will be a fine chance to see Grahame-White fly at the Brockton fair for fifty cents with the great fair thrown in.

The supporters of Senator Crosby have got to hustle to get him nominated.

The only answer Governor Draper should have given to the Boston and Eastern Electric Railroad politicians who called upon him Monday was to read to them Article XXX of part 1 of the Constitution of Massachusetts, "In the government of this commonwealth, the legislative department shall never exercise the executive and judicial powers, or either of them; the executive shall never exercise the legislative and judicial powers, or either of them; the judicial shall never exercise the legislative and executive powers, or either of them; to the end it may be a government of laws and not of men." This delegation characterized itself as, "representative citizens of north-eastern Massachusetts." Essex County politicians never let the constitution stand in their way.

The estimate of 9700 population for Winchester is just about a thousand too much, based upon our assessed polls. The quality of our growth has been better than its quantity and that is what we should continue to strive for. Let the other fellow fight for size.

NOVEMBER 7, 1910.

Midway East and West.

The geographical east and west center of the United States is near San Francisco. That city is about midway between the easternmost point in Maine and the westernmost point at the tip of the Aleutian Islands, extending from Alaska out into the Pacific ocean

EDISON LICHT

GET IT IN YOUR NEW HOME

COOL, CLEAN, PURE, CLEAR, STEADY — CHEAP

PHONE US ABOUT IT OXFORD 3300

THE EDISON ELECTRIC ILLUMINATING CO.,

39 Boylston St., Boston

PHOTOGRAPHS?

HIGGINS STUDIO

TELEPHONE 474-5

542 MAIN STREET, WINCHESTER

DIRT AND DANGER.

Microbes Lurk in Soiled Clothes. Therefore You Ought to Get Them out of the House and into the Hands of THE WINCHESTER LAUNDRY COMPANY.

The processes to which we treat them are processes of purifying as well as cleaning. Modern laundering methods effectively remove anything that is a menace to health.

And the dainty exquisiteness of the clothes when they come from the Winchester Laundry is a sign of the thoroughness with which they have been purified.

Why Not Patronize A Laundry That Is Thorough In Its Work?

The Winchester Laundry Company Tel Win. 390

Confectionery

THE POPULAR BRANDS

WHITMAN'S — QUALITY

PREMIERE — HUYLER'S

BELL'S — SCHRAFFT'S

LOWNEY'S — RUSSELL'S

TRY OUR FUSSY PACKAGE

If You Want It Right Get It at **ABARE'S.** Tel. 324-2.

HOW'S YOUR DOG?

Dr. Daniels' Book on Dog or Cat

at ABARE'S DRUG STORE

Home Treatment Remedies for Sick Animals

ROBERT J. MURRAY & CO.

Plumbing, Heating and Tinsmithing...

581 MAIN ST.

WINCHESTER TEL. 212-1

An Early Wall Paper.

On preparing a room in Bradbourne Hall, Derbyshire, in 1882, I found, partly covered by an old oak cupboard, considerable remains of quite early eighteenth century wall paper, of pale green tint, with a flowing pattern in darker color on it. This paper was made in squares of about twenty inches, and I was able to rescue two or more complete pieces. It had been printed on rather thick paper from woodcut blocks, and each square was nailed up with coarse iron tacks about one and a half inches apart, each tack being run through squares or washers of brown leather, so that both tack heads and washers showed all around each square of paper. It is possible that this wall paper was of late seventeenth century date. Bradbourne Hall, in the lower peak, is a picturesque house, almost unaltered, of the time of James I., having been then fashioned from the canonical house of the Augustins of Dunstable. It was just the place—"far from the madding crowd"—where curious details of domestic decorations would survive.—London Notes and Queries.

The Cynic's Point of View.

Of course we all like to know that our enemies are vulnerable, but it is only the cynical elect who can appreciate with fine epicurean fastidiousness the glorious revelation that their friends are human after all. And it is not only the weakness of those near and dear to us, but their misfortunes and annoyances, which give a thrill of illicit joy to those honest contortionists who can look in their own hearts. I once heard a young mother say that there was only one thing which gave her greater pleasure than hearing that the children of her friends were sick, and that was to hear that they were bad. No one but a bromidic dolt or lorrow the excellent root with which Mr Gelett Burgess has enriched us would think of condemning this young woman for being malicious or unkind. Misery is not the only human quality that loves company. Some of her distant relatives—Anxiety, Discouragement, Annoyance—are equally sociable.—Atlantic.

A Great Reservoir.

The reservoir created by the Roosevelt dam on the Salt river, in Arizona, is the largest artificial body of water in the world. Its capacity is 61,000,000,000 cubic feet, and if its waters were spread over Delaware it would cover the entire surface of that state a foot in depth.

Old Glory.

The United States flag is twenty-four years older than Great Britain's, 100 years older than that of Germany or Italy and thirteen years older than the French tricolor.

Sickness and Death.

For every person who dies in a year there are two persons constantly ill.

Winchester Co-operative Bank

The annual meeting of the Winchester Co-operative Bank for the election of officers and directors and the transaction of other business that may properly come before the meeting will be held in the Bank's room, Monday evening, November 7, 1910, at 7:30 o'clock.

T. B. COTTER,
Secretary.

Sep23,30

DARTING PAINS

In eyeballs or temples are annoyances that glasses are needed—that the eyes are suffering from strain, or that there are errors which need correcting.

If lines or letters run together when reading or the vision is found, come to me for an examination—see what a wonderful improvement correct glasses will make.

There is nothing so important as eyesight.

Appointment by telephone.

GEORGE A. BARRON

OPTOMETRIST

59 Temple Place, Boston, Room 500

Commonwealth of Massachusetts.

MIDDLESEX, ss.

PROBATE COURT.

To the heirs-at-law, next of kin and all other persons interested in the estate of Mary Ellen Callahan, otherwise called Mary Callahan, late of Winchester, in said County, deceased.

WHEREAS, a certain instrument purporting to be the last will and testament of said deceased has been presented to said Court for Probate, by Timothy H. Callahan who prays that letters testamentary may be issued to him, the executor therein named, without giving a surety on his official bond.

You are hereby cited to appear at a Probate Court, to be held at Cambridge, in said County of Middlesex, on the thirteenth day of October, A. D. 1910, at nine o'clock in the forenoon, to show cause, if any you have, why the same should not be granted.

And said petitioner is hereby directed to give public notice thereof by publishing this citation once in each week, for three successive weeks in the Winchester Star a newspaper published in Winchester the last publication to be one day, at least, before said Court, and by mailing, postpaid, or delivering a copy of this citation to all known persons interested in the estate, seven days at least before said Court.

Witness, CHARLES S. MCINTIRE, Esquire, First Judge of said Court, this twentieth day of September in the year one thousand nine hundred and ten.

W. F. ROGERS, Register.

sep23,30,o7

MIDDLESEX COUNTY NATIONAL BANK
WINCHESTER, MASS.,

FRANK A. CUTTING, President CHARLES E. BARRETT, Cashier

Capital, . . $50,000 00
Surplus & Profits, 32,000 00
Deposits, . 260,000 00

Travelers' Checks, good in the United States and Foreign Countries; also Letters of Credit issued by The First National Bank of Boston sold at face value by us.

BANKING HOURS
8 a. m. to 12 m. and 2.30 to 4 p. m.
Saturdays, 8 a. m. to 12 m

LOST.

A locket marked d. d. W., between Mt. Vernon street, or Washington and Kendall streets. Finder please return to Star office. 1t

LOST.

On Sunday, Sept. 18th, a Roman pearl neck lace, from Revere Hill road to Unitarian church by way of railroad track. Suitable reward if returned to Star office. 1t

WANTED

A live, energetic young man about 21 who understands typewriting and general office work. Graduate of business college preferred. Apply by letter only. T. H. M., Star office

WANTED.

A thoroughly experienced general housework girl. Apply Sunday at No. 11 Sheffield Road. 1*

WANTED.

For the winter, board in private family, for family of four, boy and children. Would require three rooms and bath, central location. Address G. D. L., 480 Newtonville avenue, Newtonville Mass. Tel. Newton No. 310. 1t

WANTED.

A refined, American woman desires position as companion to elderly lady, or as attendant to semi-invalid. References. Miss Anna E. Miner 9 Prospect street, Woburn, Mass. sep 9,2t

WANTED.

A cook, $6.00 a week, family of three, some washing. Apply 10 Calumet road. 1t

WANTED.

A maid for general housework. Apply at No. 10 Ogden avenue. 1t

WANTED.

A competent [illegible] girl. Apply 11 Bacon street. 1t

WANTED.

A good, strong girl for general housework. Mrs. H. F. Blakemore, 271 Washington street. 1t

WANTED.

Board and room in quiet home for married couple, Belmont or Arlington preferred. State particulars including price, etc. Address G. P., Star office.

WANTED.

Experienced cook for housework, Swedish preferred. Mrs. F. O. Lyle, 10 Tremont rd. Near Wedgemere Station.

WANTED.

Lady desiring occupation will do family mending and repairing. For further particulars address A. V. Z., Winchester P. O., Winchester Mass.

WANTED.

A capable general housework girl. 196 Highland avenue. 1*

WANTED.

Room and board in a private family by a middle-aged lady, preferably on West side of town. Best of references furnished. Address C. C. M., Star office. 1t

WANTED.

Experienced general housework girl in family of three. 140 Cambridge street. 1t

WANTED.

General housework girl. Must be neat and furnish references. Apply at No. 33 Oxford street.

WANTED.

A young woman willing to assist an elderly lady, in private family. East side preferred. Miss S. J. Frisbee, Hudson, N. H. sep1

WANTED.

Purchase a small, compact, sized, modern house in good local. Will consider [illegible] letter to A. B., Star office. 2*

WANTED.

A middle aged housework. Apply to Mrs. J. W. Russell, 41 Dwight road. sep24

WANTED.

An girl for general housework. Apply at 19 Central street. 8t29d

TO LET.

Large front room, furnished. Apply at No. 15 Elmwood avenue.

TO LET.

House of 5 rooms. No. 148 Forest street, Winchester. Enquire of Geo. E. Pratt Co., Lyceum Building. sep2,2t

FOR SALE.

A child's carriage and sleigh. Tel. Winchester 74. *

FOR SALE.

In Winchester on Grove street, one house lot 13,000 ft. in depth 4 ft. Apply at 21 Grove street, Winchester.

FOR SALE.

A baby carriage, brown body with leather extension hood, good condition. For further information tel 364-1 Winchester 1t

FOR SALE.

Square piano. Owned by Newcomb family, in good condition. Apply to Miss C. Dunkley, 30 Cambridge street sep21, 3*

FOR SALE.

A good second hand, goodhard buggy, rubber tired. Tel. Win. 280 2t*

FOR SALE
1910 4 Cyl. Reo Touring Car

used only a few weeks. In splendid condition. Fully equipped with top, windshield, speedometer, detachable, trunk rack, extra tire and Prestolite tank, cost $1400 new; will sell at substantial reduction to make room for 1911 demonstrator.

R. F. WHITNEY.

FOR SALE
A Good Home for You

In the best part of Winchester. In a double house netting 7 per cent. a year. Always rented to thorough repair. $4000 mortgage, and terms. MARTHA SOPHIA HOVE, Real Estate, 931 Massachusetts avenue, Cambridge.

TO LET.

5 room tenement for small protestant family. Apply at Star Office. sep26,1t

TO LET.

On Water street. Attractive new house, seven rooms, all improvements. Apply at 18 Canal street. 4*

STORAGE TO RENT.

Suitable for painters and carpenters. Apply KELLEY & HAWES CO. aug20t

PRACTICAL CABINET MAKER.

Antique and other furniture repaired and refinished.

GEO. N. CATE,
34 Washington Street
Tel. 519-11

RATES FOR
Burglar Insurance

are so reasonable that no one should be without this protection. We are agents for several reliable companies who write burglar insurance.

Edward T. Harrington & Co.
Post Office Block, Winchester.
Tel. Win. 502-1.

The Forbidden City.

Peking has been a city for something like 3,000 years, first as the capital of a small state, then destroyed, again rebuilt and finally molded into the form in which we now know it, with its Chinese, Tartar, Imperial and Forbidden cities, each with its inclosing wall. Nobody has ever yet attempted to tell the full tale of its intrigues, its cabals, plots and counterplots. Few know anything about them. No one person knows them all. If only the bricks that form the walls could find a tongue, if only the pavilions on the Coal Hill could produce the sights and sounds that have fallen to their lot to see and hear, there would doubtless be a tale to tell which might vie in interest and dramatic force with anything that ancient Rome or Babylon has given, even through the medium of fiction.—Shanghai Mercury.

He Whistled.

Old Lady (to grocer's boy)—Don't you know that it is very rude to whistle when dealing with a lady?

Boy—That's what the gav'nor told me to do, mum.

"Told you to whistle?"

"Yes'm. He said if we ever sold you anything we'd have to whistle for the money."

Her Sweeping Abilities.

Mrs. Neurich—Did you notice how grandly our daughter swept into the room at Mrs. Puppson's reception last night?

Neurich—Sure I did! When it comes to sweeping into a room Mamie wins in a walk. But when it comes to sweeping out a room she goes lame.

Wanted It Plain.

Mrs. Youngwife—I want to get some salad. Dealer—Yes'm. How many heads? Mrs. Youngwife—Oh, goodness! I thought you took the heads off. I just want plain chicken salad.

CHURCH STATISTICS.

The Census Bureau has just published a report on religious bodies in the United States which contains a vast mass of matter interesting to church statisticians and the clericals and laity generally. The report is for the year 1906.

The report shows the following figures for the principal denominations, the membership of all denominations being 32,935,415 in 1906, of whom 18,086,902 were Protestants of the leading bodies of that faith and 12,076,142 were Roman Catholics, the others being of minor Protestant denominations. The membership in the leading church bodies of the United States in 1906 and twenty-six years ago—by the census of 1890—was as follows:

	1890	1906	Percentage of Increase
Roman Catholics	6,257,871	12,079,142	93
Methodists	4,589,284	5,749,838	25
Baptists	3,712,408	5,662,234	52
Presbyterians	1,278,332	1,830,555	43
Lutherans	1,231,072	2,122,494	69
Disciples of Christ	641,051	1,142,359	43
Episcopalians	540,509	886,942	64
Congregationalists	512,771	700,480	36

In 1906 a majority of the communicants in 34 states belonged to Protestant bodies; in 12 states to the Roman Catholic Church; and in 2 states to the Latter Day Saints, while in 1 state the Roman Catholic Church had a plurality. The changes from 1890 to 1906 are as follows: Maine, New Hampshire, Vermont, New Jersey, Michigan and Wisconsin—formerly showing a majority for Protestant bodies, are now in the Roman Catholic column; 1 state, formerly Roman Catholic—Minnesota—is now Protestant; Colorado and—Wyoming — which shows a Roman Catholic majority in 1906, now show Roman Catholic pluralities; 1 state—Connecticut—has changed its Roman Catholic plurality to a majority; and 1 state—Idaho—now changes from a plurality to a majority for the Latter-Day Saints.

NOVEMBER 7, 1910.

GLOBE THEATRE.

Douglas Fairbanks in the new starring vehicle, "The Cub," has made good with a vengence and the crowds which are nightly packing the Globe Theatre, Boston, furnish the best evidence in the world that the satirical melodrama of a Kentucky feud is a sure fire success. Without exception the Boston newspapers last Wednesday pronounced William A. Brady's offering as the best kind of vehicle for young Fairbanks. That a feud, as lasting and as deadly as is depicted in "The Cub," could have had its inception in a dispute over two pigs has caused no little doubt in the minds of playgoers. Yet less than a year ago young Thompson Buchanan, the author of "The Cub," who is now a crack reporter on the Louisville Courier-Journal, was sent into the Kentucky mountains to "cover" a feud in which twenty-two men were killed and the start of that real feud was a pig. But author has taken for the main theme of his comedy nothing more than his own experiences and, according to him, his personal behavior was quite as ridiculously cub-like and impudent and his sublime self-assurance as exaggerated as is the stage character which Fairbanks portrays in a fashion that causes the audience to shriek with laughter. The cast surrounding Fairbanks are individuals, who have proved their fitness for substantial roles. Of these are Miss Millicent Evans, Joseph Green, James A. Marcus, Charles Stanley, R. A. Wessells, Elmer Booth and Ernest Baxter.

Napoleon and Waterloo.

There is nothing in the result of the Waterloo campaign to show any decline in Napoleon's powers of mind. The plan of the campaign as laid down by the emperor was a most brilliant one, and had it not rained on the night of the 17th of June Napoleon would in all likelihood have kept his throne. Had it not rained and made the land miry he would have had his artillery in position four hours before he actually did, and Wellington would have been disposed of long before Blucher's arrival. Even as it was, the Iron Duke was pretty well used up when the Prussian came up on his left. Napoleon's genius never shone more brilliantly than it did in his last campaign. He was defeated by the elements and by the unaccountable stupidity of some of his lieutenants.—New York American.

Assyrian Seals.

The ancient Assyrians nearly 6,000 years ago put in moist clay their seals, engraved in intaglio upon precious stones, on chests and doors, in order to prevent their being opened. There were no locks or keys in those days. If they wished to send a private letter they would often seal it with a hippogriff, which fabulous winged horse was regarded as the emblem of secrecy. Centuries later the Greeks and Romans adopted similar devices for the same purpose.

SUNDAY SERVICES.

First Church of Christ, Scientist.

Services in church building opposite the Town Hall at 10.30 a.m. Subject "Reality."

Sunday School at 11.45 a. m.

Wednesday evening at 7.45.

Reading room in same building open from 3 to 5 daily. All are welcome.

Beulah Chapel.

Service at the Beulah Chapel under the Highlands depot at 3 and 7.30 p. m. Rev. G. W. Henderson, pastor.

Church of the Epiphany
(EPISCOPAL)

Rev. John W. Suter, rector, 113 Church street.

Rev. William S. Packer, Minister in Charge.

Eighteenth Sunday after Trinity.

10.45 a. m. Morning Prayer, Ante Communion and Sermon.

12.15 p. m. Sunday School.

5 p. m. Evening Prayer and address.

First Baptist Church.

Rev. Henry E. Hodge, pastor, residence, 211 Washington street.

Sunday, 10.30. Morning Worship. Rally Sunday. Sermon, "Go in this thy Might." Seats free. Welcome.

12. Rally Day Sunday School Exercises. Special music, address by Mr. Charles E. Fish. All are invited. A souvenir will be presented to each one.

6. Young People's Meeting. Mr. Lawrence T. Nutting will lead.

7. Evening Service. Address by Rev. Frederick W. Lockwood, of the Anti-Saloon League, Boston. Stirring speaker.

Monday, 4, Mission Band for boys and girls.

Wednesday eve, 7.45, Prayer Meeting. "Peter's Deliverance from Prison."

Methodist Episcopal Church.

Rev. John R. Oliver, pastor.

10.30 a. m. Public Worship Sermon by the Pastor. The quartette will sing.

12.00 m. Sunday School. "Temperance Lesson." Men's Bible Class led by Mr. Crouch. Classes for all.

6.00 p. m. Epworth League. Miss Lizzie A. Cassidy, Leader. Subject, "Waiting on God."

7.00 p. m. Public Service in the auditorium. Sermon by Rev. Charles F. Rice, D. D., of Newton.

After the service the quarterly Conference will be held in the vestry.

Monday, 7.30 a. m. The Pastor's Sunday School Class will meet at the Parsonage for a social evening.

Tuesday, 6.30 p. m. The Men's Bible Class will give a supper to the men of the congregation.

Wednesday, 7.45 p. m. Meeting of prayer and praise. "Three Steps of Privilege."

Friday, 7.45 p. m. Class meeting in the small vestry.

First Congregational Church.

Sunday, 10.30 a. m. Morning Worship. Preacher, Rev. Martin D. Kneeland.

12 m. Rally Day in the Sunday School. Address by Rev. Martin D. Kneeland.

7 p. m. Evening worship. Preaching by Rev. Martin D. Kneeland.

Wednesday, 7.45 p.m. Prayer Meeting. Topic: "What is the Minister for?" I Cor 9:14; Luke 4: 14-22; Acts 13: 1-5; Acts 9: 17-22. Leader, Rev. S. Winchester Adriance.

Second Congregational Church.

Rev. P. I. Osborne, Pastor. 7 Wilson street.

Sunday, 10.30 Morning Worship with preaching by the Pastor. Subject, "How may I contribute to the Success of our church services?"

Sunday 12 m. Sunday School with Deacon W. J. Nutting, Supt. Lesson: "Temperance." Gal. 5: 15-26. Classes for all.

7 p. m. Christian Endeavor meeting. Topic:—"My denomination at work for my country." Psalm 89:1-18. This topic will be presented by one who is thoroughly conversant with the Home Missionary Work of our denomination, Miss Anna B. Taft, Field Secretary of the Woman's Home Missionary Association.

Wednesday, 7.45 p. m. Service of prayer and praise in charge of Deacon W. J. Nutting. Topic: "What is the Minister for?"

You will find a cordial welcome at all these services.

Unitarian Church.

10.30 a. m. Morning service. The Rev. Alfred Free, Ph. D. will preach.

12 m. Sunday School. Miss Frances Dadmun, Supt. in charge.

A Prince Edward Island Legend.

There is a delightful legend among the people of Point Prim to the effect that when the English attacked the French fort at that place a chain hell from one of the attacking vessels cut the steeple from the old church located on the very point. In falling it toppled over the promontory and carried the bell which it contained into the sea. Jewellers along the point affirm that from time to time the sound of that bell comes over the waters at eventide and that its phantom tone is ever a warning of a fierce storm or some imminent danger to those who make their living by the spoils of the ocean.

TAILORING

Tailoring that is Tailoring, pressing that is pressing. No speculations and non-mechanics decoy methods used. Only first class workmanship done by first class Tailors.

Now is the time to look over your fall and winter clothing and have it ready by the time you will want it. Call up Winchester 124-4 and have Bigley the Tailor look over your clothes and put them in first class condition. Also ask him to show you the large number of references given him by some of the most prominent and best dressed people of Winchester. Prices will be in harmony with the quality and amount of work done. Work called for and delivered

We sew so strong that our work does wear, till nothing is left but the stitches there. We press so nice that Winchester people declare. That for all around tailoring, B gey the Tailor, can't be beat anywhere.

GEORGE BIGLEY
TAILOR

I PLEASANT STREET, WINCHESTER, MASS.

CASTLE SQUARE THEATRE.

It will be a week of laughter at the Castle Square beginning on Monday, "When Knights Were Bold," which Mr. Craig, will then produce for the first time at that theatre is the merriest of merry farcical plays. Those who have seen it say that it is a continuous roar and that its whimsical plot of the gay young man who dreams that he is a knight in old time England, beset by enemies, fighting duels and conducting himself generally as the people of those days are reputed to have done, is the funniest of stage characters. Its first act is laid at Beechwood Towers in 1906, the second takes the audience back seven hundred years to the battlements of the same place, and in the third act everything ends merrily for Sir Guy de Vere and his companions.

What player could be better adapted to the part of Sir Guy than Donald Meek. In it he will offer a week of amusement at the Castle Square, and around him will be all the other members of the John Craig Stock Company. He will encounter George Hassell, as Sir Brian Ballynote, and Irish gentleman in a duel, and his adventures will prove continuously mirth-provoking. Miss Mary Young will play the role of the fascinating heroine, and there will be good roles for every one of Mr. Craig's players. Special Scenery will give a picturesque stage setting to the varying scenes of the play.

F. T. T.

QUANNAPOWITT FAIR.

The Quannapowitt agricultural society annual fair which takes place next week Sept. 27, 28, 29, at the old Reading-Wakefield fair grounds, Reading, combines all the features of the old-fashioned New England county fair, well known to the farmers, with the modern attractions of a local and fancy horse shows, auto parade and show, besides an exhibition of flying by a real aeroplane from the recent Harvard Boston meet at Atlantic and a Y. M. C. A. track athletic meet.

There will be four horse races every day with a field of crack starters who will compete for prizes aggregating $[illegible].

Tuesday is "grangers" day with old fashioned plowing matches, exhibition drafting matches and a work horse parade as the chief attraction. The exhibit of prize cattle and neat stock, farm products, poultry and fancy sewing will open in the morning in the big fair exhibition hall. Prizes will be awarded to the winners in each class.

The auto show and the floral and fancy horse shows will take place Wednesday morning.

The Y. M. C. A. track meet and the big horse racing carnival with a grand exhibition parade on the race track of the winners of prizes will close the fair on Thursday. The fakirs row promises to be one of the most unique features of the fair and band concerts will be given in the midway every day during the fair.

CLARIGOLD MUSICALES.

A [illegible] hundred people, from [illegible], attended the musicale in Clarigold Hall (between Woburn and Reading) last Sunday afternoon. Miss Templeton's voice, of wide range and capability, proved its fitness in songs of various styles from a brilliant oratorio aria to a dainty lullaby. Mr. Wills' artistic flute playing was a delightful addition to the program. Mr. Lewis played selections from his father's manuscript selections for piano and organ, and his mother assisted in a piano duet.

Next Sunday, Sept. 25 at three o'clock will be the third and last of this series. The artists will be Miss Mabel B. Wilson of Stoneham, soprano, Miss Annie W. McLeary, pianist (these two being the soloist and the organist at the Reading Unitarian Church), Mr. Gunnar Ekman of Woburn, violinist; and Mr. F. Percyval Lewis of Winchester organist at Woburn Unitarian Church, who prepared and managed these pleasing occasions for his friend Mr. William Horatio Clarke and visitors to Clarigold Hall. From Winchester take 2.22 car to Woburn and transfer to Reading line.

BE SURE TO TAKE IT IN!

The Quannapowitt Agricultural Fair
AT THE
Reading-Wakefield Fair Grounds
Tuesday, Wednesday and Thursday of Next Week

TUESDAY Grange Day—Old fashioned plowing matches. Exhibition of horses. Work horse parade.

WEDNESDAY—Automobile and horse show. Auto parade and fancy horse show.

THURSDAY Y. M. C. A. track athletic meet. Exhibition of prize winners on race track.

Four horse races each afternoon for $1200 purses. Band concerts. Up-to-date Midway attractions. Unequalled exhibit of cattle, horses, farm stock, poultry, vegetables, fruits, flowers, etc., in tent building.

See the aeroplane fly.

ALL FOR 25 CENTS
AUTOS AND TEAMS FREE

Special rates on Boston & Maine R. R. from all points

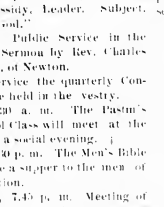

UNDERWAY

[illegible] Miss Winchester [illegible] is hot. Dress yourself in [illegible] and take [illegible]

ICE CREAM OR ICE CREAM SODA [illegible] the [illegible] of [illegible] Your welcome [illegible] Always

COVEL'S
Strictly pure Ice Cream and Confectionery.
Tel. 92 Win. 564 MAIN ST.

NOW IS THE TIME
Have your furnace and boiler put in order for the winter

WE DO THE WORK
Promptly and carefully

Estimates given on new furnaces and boilers, Walker & Pratt are the best.

Agent for Fairmount Range.
Roofing of all kinds.

H. B. BLYE & CO.
359 MAIN ST., WOBURN
Tel. 153-2. 282-2 Woburn | If one is busy call other.

POST CARDS

Remember, we carry views of Winchester which can be had only at our store.

POST CARD ALBUMS

In new and attractive styles. Prices from 15 cents to $1.00.

WILSON THE STATIONER,
PLEASANT ST. WINCHESTER

BUSINESS DIRECTORY

For the convenience of our readers we give below a list of our advertisers, also their telephone numbers. This list will be found a quick means of communication with those whom you daily desire to attend to your wants:

AUTOMOBILES.
Winchester Auto Co. Geo. H. Fogg, Mgr. Autos for Hire. 352-2
Robert F. Whitney. Bus cars 337

BANK.
Middlesex County National bank. 220

BARBER.
B. F. Matthews, 180 Main St.

CARPETS CLEANED.
C. A. Nichols. Tel. 349-1 Woburn

CIVIL ENGINEER and SURVEYOR.
William J. Dotten 332-4

COAL and WOOD.
George W. Blanchard & Co. Coal and lumber. 17, 28
Parker & Lane Co. Coal and wood. 145-1, 150

CONFECTIONERY and ICE CREAM
Charles Young. 238-3
Covel's Winchester Spa. 92

CONTRACTOR.
Quigley, Thos. Jr. Stonemason and contractor. 813

DINING ROOM.
C. A. Marsh, 578 Main St.

DRUGGIST.
F. N. Abare 321-2
Knight's Pharmacy 159

DRY GOODS.
The F. J. Bowser Dry Goods Store.
Franklin E. Barnes & Co. 531-533 Main Street.

ELECTRIC LIGHT.
Edison Light Co., No. Dist. Office. 206

ELECTRICIAN.
Sanderson, E. L. Electrical contractor 339-4 House
355-2 Business

W. W. Rowe 474-3

EXPRESS.
Hawes Express 171

FIRE STATION
2003

FISH MARKET.
Holland's Fish Market. Pure sea food. 217

FLORIST.
Arnold, Geo. F. Cut flowers and potted plants. 261-2
J. Newman & Sons. 1410 } Main
1652 }

GROCERIES.
Geo. E. Morrill 144-2
Richardson's Market. 410-479

HANDICRAFT WORK.
Miss Strange, High School 1577-3.

HARDWARE.
Central Hardware Co. 186-5
Hersey Hardware Co., 1443

HOT WATER HEATING.
J. A. Laraway & Co. 347-4
248
287-5
Shaw & Campbell Co. 342-2

INSURANCE
Edward T. Harrington & Co. 478
Knapp, Newton A. & Co. Fire insurance. 341-3
S. E. Newman Main 6960
Residence 261-1
Woods, Geo. A. Real estate and insurance. 306-3
Wooster, F. V. Insurance of all kinds. 306-1
B. Stanwood Henderson, Insurance
Main 3280
Winchester 129-1

JUSTICE of the PEACE.
Theo. P. Wilson 29, 162-3

JUNK COLLECTOR.
Chas. Feinberg, 44 Middlesex St.
N. Robinovitz, 46 Middlesex St.
Samuel Winer, 45 Swanton St.

LAUNDRY.
Winchester Laundry. Work called for and delivered. 390

LIVERY
Kelley & Hawes. Carriages and Boarding. 35-2
W. O. Blaisdell, Livery Stable. 211-1

MANICURE.
Miss Harrington. 350
Mrs. Anna M. Phillips, 15 Myrtle St.

NEWSPAPER.
Winchester STAR. All the news of the town. 29, 44-5, 162-3

NURSES.
E. Burbank Smith 263-1

PAINTER.
J. H. Kelley, 15 Thompson St. 188-1
F. A. Newth. 238-2
Carl Larson 421-1

PAPER HANGER
W. A. Newth 238-2
Gene B. Farrow 342-3

PHOTOGRAPHER.
Higgins, F. H. 474-5

PIANO TUNER. (Expert.)
Locke, Frank A. Winthrop 517-2
Office at Sales' jewelry store

PLUMBING.
J. A. Laraway & Co. 357-1
248
287-5
Shaw & Campbell Co. 251-1

POLICE.
50

PROVISION.
Blaisdell's Market. Meats and provisions. 353 211-5
Richardson's Market. 410
470
Home Market 302
Hutchinson's Market 380

REAL ESTATE.
J. T. Cosgrove 250-1
J. A. Mack, 33 Cross street.
Edward T. Harrington Co. 478-3
Woods, George Adams. 363
Newman, Sewall E. Real Estate and Insurance 6060 Main
Residence 291-1

REGISTRAR.
Miss E. Burbank Smith 263-1

RUGS.
Warren's Rug and Mattress Works. Malden 249

SCHOOLS
Supt. of Schools. Residence 222-2
Office, High School, 107-1

STATIONER.
Wilson the Stationer. Fine note paper inks, etc. 29

STEAM FITTER.
Edward E. Parker, steam and hot water heating, 8 Middle street, Woburn. 297-6

TAILOR.
George Bigley 124-4

TEACHER.
Mackechnie, Ernst. Voice and violin. 1367-5 Somerville.

UNDERTAKERS.
J. T. Cosgrove 250-1
Kelley & Hawes 35-2
Hawes & Fessenden day Tel. 450
night 153-2

VACUUM CLEANING.
Wm. Home Colgate, 282-2

If any of our advertisers have been inadvertently omitted from above list, and will ring us up, we shall be pleased to add their names in our next issue.

TOWN OFFICERS.

Town Clerk—George H. Carter
Town Treasurer—George H. Eustis
Collector of Taxes—A. Will am Rooney
Auditor—William H. Herrick
Selectmen—James P. Boutwell, Preston Pond, William M. Belcher, George H. Nugent, George B. Smith
Clerk, George H. Lochman
Assessors—Fred V. Wooster, George H. Carter, George W. Payne
Water and Sewer Board—David N. Skillings, Nathan H. Taylor, Sanford D. Leland
Cemetery Commissioners—Henry J. Winde, Charles A. Gleason, James Nowell, Joseph L. S. Barton
Trustees Library—George H. Eustis, Theodore C. Hurd, Robert Coit
Park Commissioners—Jere A. Downs, Maurice F. Brown, Frank F. Carpenter
Board of Health—F. Manley Ives, Clarence J. Allen, Marshall W. Jones
School Board—Charles F. A. Currier, Edgar J. Rich, Marcus B. May
Superintendent of Schools—Schuyler F. Herron
Overseers of Poor—Geo. H. Carter, Chas. F. McCarthy, Mrs. Emily C. Symmes
Tree Warden—Samuel S. Symmes
Chief of Police—William R. McIntosh
Superintendent of Streets—Henry A. Spates
Water Registrar—Eben Caldwell
Superintendent of Sewers — James Hinds.
Chief of Fire Department—Irving L. Symmes
Sealer of Weights and Measures—William R. McIntosh
Superintendent of Water Works—William T. Dotten
Constables — W. R. McIntosh, E. F. Maguire, James P. Haigney
Inspector of Milk—Maurice Dinneen
Inspector of Animals—William Buckley
Burial Agent of deceased soldiers and sailors—Edwin Robinson
Measurers of Wood and Bark—Benjamin T. Morgan, Justin L. Parker, Charles A. Lane, Norman E. Bates, Daniel R. Beggs, John D. Coakley.
Weighers of Coal—Benjamin T. Morgan, Justin L. Parker, John D. Coakley, Charles A. Lane.
Registrars of Voters—John T. Cosgrove, Emmons Hatch, James H. Roach.
Fence Viewers—William R. McIntosh, Fred L. Waldmyer
Inspector of Plumbing — Maurice Dinneen

Republican Caucus!

The Republicans of the Town of Winchester are hereby notified to meet in Caucus in the

TOWN HALL AT 7 O'CLOCK P. M., WEDNESDAY, September 28, 1910,

for the purpose of choosing five (5) delegates each to the State, Senatorial, County, Councillor, Congressional and District Attorney conventions, and thirteen (13) delegates to the Representative convention, and a Town Committee to consist of nine (9) members; also to choose the following Caucus Officers for the year beginning October 1, 1910:

A Warden, a Clerk and five (5) Inspectors.

Nomination Papers.

Nomination papers will be issued on Tuesday, August 30th, 1910, at eight o'clock a. m., at the office of the Secretary of the Republican Town Committee, No. 41 Oxford Street (and also for convenience, at the office of the Town Clerk in the Town Hall.)

Nomination papers must be filed at 41 Oxford Street on or before Thursday, September 15th at 5 o'clock p. m.

The earliest day and hour for filing nomination papers will be Monday, September 12th, at 8 o'clock a. m.

REPUBLICAN TOWN COMMITTEE,
George Chandler Coit, Chairman,
Frank E. Barnard, Secretary.
August 23, 1910.
a26,sep2,16,23

CADWELL'S CRYSTAL SPRING WATER

Analyzed and approved by the State Board of Health

For sale at the following stores: Dupee & Adams, J. C. Adams, Blaisdell's Market and Seller's Market.

Or can be had direct from the spring by addressing C. H. Cadwell, Woburn, 357-1.

L. A. BACON, Agt.
FOR
Famous Holeproof Hosiery
Guaranteed for six months.
Tel. 732-1 Malden, Mass.
j15,4t

OUR FLORAL OFFERING

is particularly charming just now, every variety you can wish for is coming both in cut flowers and plants.

There are flowers for every purpose, from the bouquet to please the New Mother to the emblems for any other purpose wanted. If it is anything in flowers we can supply you.

ARNOLD
Tel. 261-2 COMMON ST.

Ladies! Save Money and Keep in Style by Reading McCall's Magazine and Using McCall Patterns

McCall's Magazine will help you in every way. It will be a money saver to you. It will help you to make your own clothes and save expense by keeping you posted on the latest fashions for clothes and hats. New Fashion Designs in each issue. All sizes. Illustrations and full home and personal matters. Only 50c a year, including a free pattern. Subscribe today or send for free sample copy.

McCall Patterns will enable you to make in your own home, with your own hands, clothing for yourself and children which will be perfect in style and fit. Transparent paper patterns, 15 cents. Send for free Pattern Catalogue.

We Will Give You Fine Presents for getting subscriptions among your friends. Send for free Premium Catalogue and Cash Prize Offer.

THE McCALL COMPANY, 239 to 249 West 37th St., NEW YORK

N. ROBINOVITZ
THE WINCHESTER JUNK DEALER
Who is paying the highest prices for rags, bottles, rubbers, old iron and all kinds of metals and paper stock, and automobile tires.
46 Middlesex Street.
WINCHESTER, MASS.
Drop me a postal and I will call.
oct23-tf

WILLIAM J. DUNTON
FLORIST
8 CITY HALL AVENUE, BOSTON
Telephone 1457 Main
Flowers Telegraphed to All Parts of the World

REO CARS
Robert F. Whitney
AGENT

B. F. MATTHEWS,
TONSORIAL SHOP.
180 MAIN ST
CUTTING CHILDREN'S HAIR A SPECIALTY
All work done under strictly sanitary conditions.

Work Guaranteed Prices Reasonable

George F. Crandall
Painter & Whitener
Jobbing of all kinds promptly attended to
29 CLAREMON STREET
Somerville, Mass.
je24tm*

CARPET WORK
Now is the time to have your Rugs and Carpets renovated and made into Rugs. Carpets cleaned and laid. Also best carpet work.
C. A. NICHOLS,
Proprietor Woburn Steam Carpet Beating Works, 7 BUELL PLACE WOBURN
Telephone, 349-1 Woburn.

A special landscape gardener who will take charge of your grounds for you. Will do any work around the place. Will mow lawns, make walks, flower beds, plant shrubbery, potted plants. Makes new lawns and cuts out old ones that look like moss, and is good at work of every kind. I have the best of stock for sale. A specialist in tree dressing. Shrubbery and plants for sale. Prompt service, reasonable prices.
CHARLES SMITH,
47 Harvard St., or Telephone Winchester 331-6.

BRIDGEWATER FARM

A Model Institution Managed by State.

Humane Treatment and Cheerful Surroundings the Best.

Titicut is a part of Bridgewater. Why it was so named is not known. The entire town is practically owned and controlled by the State, and its population varies and is immigratory, the average being about 2500. The buildings in Titicut are not numerous, but they are big, and solidly constructed of brick, stone and cement and in them these 2500 persons or more are fed and lodged. The population is on the increase from year to year, and the man in whose care this village is, does not look upon this as a good sign, and a decrease would suit him better.

This is the big Bridgewater State Farm, which was established in 1883 and originally consisted of 184 acres. It now includes 1184 acres and its buildings are valued at $1,032,320. They are magnificent and stately structures, too, of the best type of architecture, and will wear well for many, many years to come.

The workshops in the buildings are hives of industry, for no man detained here who is capable of doing some task, is allowed to be idle. There are shoe, cane searing, tailor, blacksmith, and wood working shops, planing mill, and other industries, all busily engaged in turning out products for use in the large establishments.

A large cement dormitory for the officers has just been completed, while another building of like construction is being built by the prisoners, so he it understood that the increase of population make this necessary.

In 1885 there was a big fire which caused the destruction of the original farm buildings, and the Superintendent, Mr. Hollis M. Blackstone, who had just assumed charge, immediately commenced the construction of the magnificent plant. He planned and carried out all the work with signal administrative ability, and the buildings and their layout will be a lasting monument to his ability and constructive genius. The thousand of cells are light, airy and as clean as it is possible to make them. Each cell has a window opening out, fronting the esplanade, and a white iron bed dressed with immaculately white bedding and a chair, constitute the furnishings. The floors are scrubbed and pummiced like a ship's deck, while the floors of the corridors are laid in hard wood, polished, with rubber matting down the centre. The rooms are nearly as large as the cells of summer hotels, and while the perspective may not reveal water yet the verdant green of a rich country is before the occupant.

The grounds about the buildings are handsomely laid out with flowers and shrubbery, the lawns closely cut and edged, while the hard surfaced streets are as clean as in a Dutch village.

To feed this family, eight barrels of flour are consumed daily, made in a bakery that has all the modern improvements and conveniences. But pies and cake are conspicuous by their absence—these are tabooed. In speaking of this institution it is well to remember that all the work is done by the inmates—every man and woman has his or her stunt, and as a general thing there are found enough experienced men to fill all the varied occupations. The shoe and cane seating shops are the clearing places for the fresh arrivals. When a squad of prisoners arrive at the farm, they are sent there, their vocations ascertained, assorted and sent to some department in the institution—the smithy to the blacksmith shop, the carpenter to the woodworking shop, the laborer to the field or new building, and so on until all find places, the less skilled and less robust going to the shoe or cane seating shop.

There are four great buildings or departments. One for men who commit the usual and common misdemeanors, another for the insane; a third for women, and this latter is where all the laundry work is done about enough women being detained here to do the work. The fourth department is situated about a third of a mile from the other buildings, and is the home for the poor—a magnificent building, cheerful in its every part, affording every comfort to this unfortunate class of people.

The prison aspect in all the buildings and surroundings has been eliminated to such a degree that the visitor is hardly aware that he is in a place of detention. The State Farm is usually the last resort of the police judge, when other appeals of manhood have been tried and failed. The superintendent of the farm, Mr. Hollis M. Blackstone, a big hearted and kind man, says in his report, "They are a broken crop in more or less mutilated and sometimes a real menace, but more often a mere physical starving block." He still has faith, however, and continues with these words. "He is still a man, a person, deserving the consideration of humanity, and I need not say he is entitled to every living, legal and moral right and comfort, cooperating in a responsive spirit with his supervisors. It is for me I the indelible mark of renewed confidence to try again." The superintendent believes the Farm to be a real step in progress of the penology and declares that "a vast majority are willing, tractable men, intending to do well—not all."

There are at two centres in these 184 institutions that cause sorrow to the visitors, one being the hospital, the other the insane department. The hospital was pretty full of patients, some of them worn and wasted, the last call being momentarily expected. The room was a glow of sunshine, essential to a degree, with white robed attendants constantly present to attend to their every want and comfort. The cells in two small rooms were occupied by patients.

The hopeless insane are given the treatment an immense enclosure surrounded by the building. It is a place of varied noises and reminds one of the Babel heard in the Jewish quarter in Boston on a warm summer afternoon. Some were throwing balls to each other, many walking back and forth, some talking and gesticulating in groups, while the larger number were lying on the ground close to the buildings. A conspicuous figure was Murphy, who a few years ago went crazy while working in a slaughter house in East Cambridge and killed three of his fellow workmen. He paces up and down the big enclosure intent on reading a Bible, oblivious to his surroundings. Another conspicuous figure is that of a man constantly singing hymns in a stentorian voice. Poor fellow, he will probably continue to do so until exhausted nature comes to his relief. The man who attempted to kill Governor Draper at the State House, and in doing so killed another man and seriously wounded a second, occupies a cell, and imagining that all visitors are Senators or Representatives, he makes a piteous appeal for freedom. About 15 per cent. of the insane are cured.

Briefly, the number of inmates at the Farm on Sept. 7 was 2456, including about 700 criminal insane and 300 state paupers, as it is also the State Almshouse for South eastern Massachusetts. Of the 1900 persons committed there for the last official year, 1099 came under sentence from the local police courts, 155 were males, and 1501 came from Boston. Drunkenness is by far the principal cause of commitment (3417), with larceny (350) next in importance.

While the men are given indeterminate sentences of one year for drunkenness and two years for other offences, a parole system is authorized by law by which those under one year sentence are released at the end of three months. This parole is on condition that the person does not thereafter return to his former habits of dissipation or vagrancy. If he violates his parole he is returned to the Farm for the rest of the original sentence, less 30 days deducted for good behavior. While under parole the men are in charge of a corps of volunteer probation officers, to whom the man must report within 24 hours after arriving home. These probation officers (an original idea of our State Board of Charity) have been of great service in assisting men. From 15 to 20 per cent. of the men are returned for violation of their parole. Since this system was established in 1898 the commitments for tramping and vagrancy have dropped from 33 per cent. to 10 per cent. The farm is cultivated solely in the interests of its own inmates, none of the products being sold. The principal crops are hay, vegetables, milk, eggs and pork. The value of these matured and stored last year was $35,673, no estimate being placed on the garden truck raised. The principal items last year were 500 tons hay, 11,140 bushels potatoes, 47,873 head of cabbage and 8887 bunches of celery. There are no loaters at the Farm, some 300 being engaged in reclaiming wild land and there are chair, tailor and shoe shops and the regular farm work. While at work the men are under supervision, but do not have a "shotgun" guard. About 25 or 30 escape each year.

On Sundays religious services, both Catholic and Protestant are held.

The cost of maintenance in 1909 was $370,999.10, making a per capita expense of $2.59 weekly.

Extreme order prevails throughout every department, no abuse is allowed, and the officers are not allowed to carry fire arms. Kindness has taken the places of these, and the man who is responsible for humane treatment and excellent discipline is Superintendent, Hollis M. Blackstone, who has a warm place in his heart for the unfortunate, and who is backed by a wise board of trustees.

THE OCTOBER STRAND.

In the Strand for October Conan Doyle returns to one of his best known characters—Brigadier Gerard. In the present story the famous author relates in the Brigadier's own words how Etienne Gerard came to get married and the account is written with all Conan Doyle's customary fascination and humor. Besides "The Marriage of the Brigadier" there are ten other stories by such writers as E. Phillips Oppenheim, E. M. Jameson, Richard Marsh, A. T. Quiller Couch ("Q"), L. Temple Thurston. The articles are as interesting and "unusual" as ever. Bernard Darwin writes on "Some Curious Golfers" which is illustrated by photographs from the Bettmann Book of Wonders. Elizabeth Lonsdale contributes a luxurious illustrated paper on "Some Famous American Sports-women." "The Life Story of Lord Rosebery" is the first of a series of articles on the very best drawings by Joseph Simpson, R.B.A., who painted the best portrait of the late King Edward. There are many other articles, including interesting accounts of "Shop-lifting," "Art in the Prison Cell," "Heart-Beats by Telephone," "Water-Shadows" and "Skating Through London."

13 Pleasant Street Tel. 238-3 Winchester

Order YOUNG'S
High Grade Ice Cream, Fancy Ices and Confectionery for Parties

Light Catering for weddings a specialty in town or out of town.
Ice Cream in brick or bulk delivered at residences, churches, lodges, etc.

INSURANCE
ANY KIND
ANY AMOUNT
ANY WHERE.
NEWTON A. KNAPP & CO.
8 Chestnut Street, Winchester. Tel. Con.
Boston Office: 83 Water Street. Tel. Fort Hill 2334

POPULAR PLANT LINE
NOVA SCOTIA, CAPE BRETON, NEWFOUNDL'D
PRINCE EDWARD ISLAND.
Agents Fare for Round Trip. All Steamer Tickets between Boston and Yarmouth, $5.00 Cabin, $3.00 Steerage, including meals and berth. Special rate for excursion parties. Steamer "Boston" sails Tuesday and Steamer "A. W. Perry" Saturdays at noon for Halifax, Yarmouth and St. John. Send for booklet and folder.
A. W. PERRY, Gen. Man., Commercial Wharf, Boston.

NEW POLICY INAUGURATED

Under Governor Draper State Starts Pay-As-You-Go Plan

BONDED DEBT WILL BE LESS

Sum of $706,690 For New Buildings Provided For Out of Tax Levy—Charitable Institutions Have Many More Inmates This Year, as Do the Insane Hospitals

For many years it was the policy of the state under Democratic and Republican governors alike to borrow money which was necessary each year to provide new buildings for the increasing number of the sick and insane. Year by year, as population increases, the number of unfortunates to be taken care of likewise increases, until it has finally become apparent that the expenditure of $500,000, or even a larger sum, will be necessary each year for new buildings if the state is to do its full duty toward those who cannot care for themselves. Governor Draper, with the keen eye of a successful business man, quickly realized that the state should not borrow money for such an annual expenditure, even though the loan be made for buildings which would last many years. He realized that it was as bad finance for the state to borrow money year by year to pay for something it had to buy each year, as it would be for a man to borrow money to buy a new hat each year. He also realized that it costs a man more to pay with borrowed money and he realized further that the same rules apply to the state in its purchases as apply to the average citizen in his. He therefore urged the legislature to raise the amount necessary for new buildings by taxation instead of borrowing it. His suggestion was adopted and $706,790 was appropriated for this purpose. It was a courageous thing for a governor seeking re-election to suggest, for it meant increasing the tax rate. Governor Draper did not hesitate, however. He said it was good business and the members of the legislature agreed with him.

Every citizen who pays a tax this year will perhaps feel a sense of satisfaction that he is helping to inaugurate this new policy of pay as we go.

State Grows and Expenses Grow, Also

This is one reason why the state tax this year is somewhat bigger than it was last year. Another reason and an equally creditable one is that the population of the state is increasing and the expenses of the state government naturally increase in consequence. There has also been a heavy increase in expense owing to the fact that the care of the Insane has now been completely transferred from the cities and towns to the commonwealth. This has added more than a million and a half dollars a year to the bills of the state, but it has relieved the towns and cities and has resulted in these unfortunates receiving better care.

The number of the insane has also gone up. Last year 555 additional patients were admitted to the state insane asylums. Many of the hospitals became so crowded that it was found necessary to put up cot beds every night in the corridors, and the state board of insanity has asked that accommodations be provided for 500 new patients.

The care of tubercular patients is another great expense to the state—no less than $220,746 having been appropriated this year for new sanitoriums at Lakeville, North Reading and Westfield.

The Southbridge Savings bank embezzlement called the attention of the legislature to the fact that greater safeguards were necessary to protect the savings of the people, and the bank commissioner was given $28,416 more than the year before to provide for the employment of additional experts for the work of investigating the savings banks, co-operative banks, trust and loan companies. The governor and members of the legislature believed that any expenditure of money needed to protect the savings of the people was amply justified.

Investigating Commissions Cost $104,000

The sum of $104,000 was appropriated for the expenses of commissions to investigate the cost of living, to investigate plans for compensating employes for injuries, to investigate the advisability of building a tunnel between the North and South stations in Boston, to investigate the general subject of factory inspection, to investigate the subject of care of tubercular patients, to investigate the assets and liabilities of the N. Y., N. H. and H. R. R., to investigate employment and intelligence offices, to inquire into the necessity for a state hospital for cases of nervous break-down, and to investigate the cause of the increase of criminals, insane and mental degenerates. The amount appropriated for these subjects was $89,000 in excess of the previous year—a large sum, but every cent of it was necessary to make sure of getting the facts on which to act intelligently in the future.

There have also been increases in the running expenses of a large number of the state departments, and these have helped to add to the tax levy. One of the largest increases, amounting to $339,000, is credited to the state charitable institutions and was caused in part by the large increase in the number of inmates, and in part by the shortening of the hours of labor of the employes of these institutions, the payment of higher wages, and the higher prices of supplies.

The Expenses For Education Have Grown

The increase in the cost of education of school children was $12,000, owing to a larger number of pupils. The expenses of the textile schools of the state, largely for new buildings, were augmented by $46,500, and the expenses of the independent industrial schools by $26,000.

The district police also costs a good deal more now than it did a few years ago. The legislature has passed a great many laws governing the employment of labor in factories and workshops, and it is the duty of the state police to see that these laws are enforced. In order that the working people of the state may be properly protected in their rights and also that the laws governing the employment of children may be properly enforced. While all of these things tend very materially to add to the tax rate, they increase the comfort of the working classes in factories and workshops and tend to the uplift of the commonwealth.

There are other items which help to make up the difference between the state tax this year and last year, such as an increase of $80,000 for the care of indigent and neglected children and $15,000 for the care of contagious diseases. They are made necessary by an increased population and the continued determination of the governor and the legislature that the conditions of living in Massachusetts shall remain in the future as good if not even better than they have been in the past.

KEITH'S THEATRE.

Through arrangements entered into yesterday between B. F. Keith and Claude Grahame White, the aviator, Boston is to have an opportunity to see a demonstration of aerial navigation under conditions different from any which have of late been seen in this form of sport become popular all over the world. He now proposes to give, on what he considers the best aviation field in the world, a demonstration of the possibilities of aerial flights that will prove really sensational. While he will make some high flights and perform such feats as stopping his motor at a height of about 1,000 feet above the field and gliding down within full view of the people, a great part of the work will be done directly within the enclosure. The exhibition will begin about two o'clock in the afternoon and be continued until four or six, and in that time Mr. Grahame-White with both his biplane and the famous Bleriot monoplane will perform all the feats possible in aerial navigation.

BOSTON THEATRE.

Klaw & Erlanger's production of "The Round Up" which for various reasons has made a special appeal to Boston audiences will enter upon the fourth and last week of its engagement at the Boston Theatre Monday night.

The spectacular features are unique and hold the absorbed attention of the audience. The spectacle in the third act of a hand-to-hand fight between cowboys and soldiers and the Apaches is most effective. The curtain rises upon a section of the rocky eastern Bad Lands. A lone Indian scout on horseback appears along the mountain trail. He advances cautiously and signals the rest of the band. One by one, on horseback, they file down the trail. An attack begins. It is truly vivid, one Indian diving at the edge of a cliff, where he hangs lifeless. Then the Indians are put to rout. At the beginning of the last act is another spectacle, that of cowboys riding mustangs. Matinees will be given on Wednesday and Saturday. "The Round Up" engagement will positively terminate next Saturday evening October 1.

BOSTON MECHANICS FAIR.

The annual Mechanics Fair now on Huntington Avenue, Boston, is rapidly taking on the appearance of a veritable beehive because of the activity of those concerned in the management, painters, decorators, booth builders, electricians, exhibitors and scores of others. The outlook is for the greatest exposition of its kind ever held in Boston and for one of the greatest held within doors in America or in the world. It will be an old time Mechanics Fair in every sense of the word. One big feature will be an Art Loan exhibit of paintings and statuary, of the finest and most valuable character. This department of the exposition alone will well repay many hours of study. It need only be said that the paintings, sculptures, models and so on already secured will make it the most unique and most worthy of the kind ever attempted in New England.

This great Mechanics Exposition will be opened from 10 a. m. to 10 p. m., every day from Monday, October 3 to Saturday, October 29, inclusive.

FORT HILL 7600

RATE DEPARTMENT

WE are now ready to answer inquiries of present or prospective subscribers relative to the new rates. Call at 119 Milk Street, or 165 Tremont Street, Boston. Calls by telephone from any part of the Metropolitan or Suburban District to the "Rate Department," Fort Hill 7600, may be made without charge.

In some exchanges, where construction work is well advanced, we shall be able shortly to take some subscribers at the new rates. In other exchanges, however, we shall not be able to offer the new service until after November 1, as announced in our first bulletin.

Meanwhile, applications from new subscribers will be received, and if the new schedule cannot be made effective at once, such applicants will be given service temporarily at the old rates.

NEW ENGLAND TELEPHONE AND TELEGRAPH COMPANY

NEW ENGLAND TELEPHONE & TELEGRAPH CO. LOCAL AND LONG DISTANCE TELEPHONE BELL SYSTEM AMERICAN TELEPHONE & TELEGRAPH CO.

WINCHESTER UNION'S NEEDS.

The Winchester Union can put to good use a second hand suit of clothes to fit a man weighing about 14 pounds. Please send to Town Hall to Mr. Carter.

Persons when looking over their clothing, bedding, boots, shoes, etc., should remember the Winchester Union. This organization has constant need for these articles, who have ceased to be worthy poor of the town. The custodian of the Town Hall will take charge of them. Better give to the deserving in town rather than have the needy go elsewhere. Charity should be in at home.

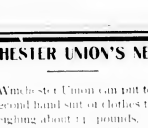

NOTICE TO

VOTERS!

The Registrars of Voters will be in session at their office in

TOWN HALL BUILDING, ON SATURDAY EVENING, SEPT. 24 1910 From 7.00 to 8.00 o'clock,

To receive applications for Registration from persons who are entitled to the respective party caucuses, as required by Section Chapter Revised Laws.

Every male person entitling to be registered must show a tax bill for the year 1909, or a receipt from the Collector, or a certificate from the Assessors, and if not assessed it must bring two registered voters of the town to prove that he was a resident of the town six months prior to Election. Naturalized citizens must bring their papers with them.

JOHN F. COSGROVE,
JAMES H. ROACH,
T. PRICE WILSON,
GEORGE H. CARTER,
Registrars of Voters.

Sept. 12, 1910. 8 16, 23

J. H. KELLEY & CO.,

PAINTERS and DECORATORS

HARD WOOD FINISHING, ETC.

PROMPT SERVICE.

Satisfaction Guaranteed.

RESIDENCE, 15 THOMPSON ST.

Tel. 488-1—Shop, Converse Place, over Garage.

Fine Job Printing AT STAR OFFICE

Commonwealth of Massachusetts.

MIDDLESEX, ss.

PROBATE COURT.

To the heirs-at-law, next of kin, creditors and all other persons interested in the estate of Georgiana Belcher, late of Winchester, in said County, deceased.

WHEREAS, certain instruments purporting to be the last will and testament and one codicil of said deceased have been presented to said Court, for Probate, by Frederick E. Belcher who prays that letters testamentary may be issued to him, one of the executors therein named, the other having declined to accept the trust, without giving a surety on his official bond.

You are hereby cited to appear at a Probate Court, to be held at Cambridge, in said County of Middlesex, on the fourth day of October A.D. 1910, at nine o'clock in the forenoon, to show cause, if any you have, why the same should not be granted.

And said petitioner is hereby directed to give public notice thereof, by publishing this citation once in each week, for three consecutive weeks, in the Winchester STAR, a newspaper published in Winchester, the last publication to be one day at least before said Court, and by mailing copies of this citation to all persons interested in the estate, seven days at least before said Court.

Witness, CHARLES J. MCINTIRE, Esquire, First Judge of said Court, this twelfth day of September, in the year one thousand nine hundred and ten.

W. E. ROGERS, Register.

sept 23, 10

Commonwealth of Massachusetts.

MIDDLESEX, ss.

PROBATE COURT.

To the heirs-at-law, next of kin, creditors and all other persons interested in the estate of Virginia F. Appleton, late of Winchester, in said County, deceased, intestate.

WHEREAS, a petition has been presented to said Court, to grant a letter of administration on the estate of said deceased, to Sarah Cotter, of Winchester, in the County of Middlesex, without giving a surety on her bond.

You are hereby cited to appear at a Probate Court, to be held at Cambridge, in said County of Middlesex, on the twentieth day of October, A. D. 1910, at nine o'clock, in the forenoon, to show cause, if any you have, why the same should not be granted.

And the petitioner is hereby directed to give public notice thereof, by publishing this citation once in each week, for three consecutive weeks, in the Winchester STAR, a newspaper published in Winchester, the last publication to be one day at least before said Court, and by mailing copies of this citation to all persons interested in the estate, seven days at least before said Court.

Witness, CHARLES J. MCINTIRE, Esquire, First Judge of said Court, this sixth day of September, in the year one thousand nine hundred and ten.

W. E. ROGERS, Register.

sept 23, 10

EDWARD T. HARRINGTON CO.

Auctioneer.

4 COMMON STREET, WINCHESTER

Executor's Sale of Real Estate.

Executors sale of the real estate of Charles L. Goodnow, late of Winchester, in the County of Worcester, deceased, will be sold at public auction at

Four o'clock in the afternoon on the fifth day of October 1910,

under license from the Probate Court of the County of Worcester, for the purpose of distribution, the following described real estate of said deceased, viz:

A certain real estate situated in Winchester, in the County of Middlesex, bounded and described as follows, viz:—A certain parcel of land situated in Winchester in said County of Middlesex and being lot numbered twelve (12) on a plan of House Lots in Winchester drawn by Curtis Thompson dated March 7, 1874, and bounded and described as follows, to wit: Beginning at Winchester Park on a bend at lot numbered thirteen (13) thence running by said Park, northwesterly one hundred and thirty (130) feet to a bend in said park; thence turning and running westerly by said park one hundred seventy (170) feet; thence turning and running southwesterly by said park and the property of the Middlesex Canal, one hundred and forty (140) feet to a bend at lot numbered Ten (10); thence turning and running by said Canal and Kendall's Bridge southeasterly two hundred and twenty (220) feet to the point of departure, containing according to said plan, two thousand five hundred and seventy (2,570) square feet.

Terms at sale.

Estate CHARLOTTE L. GOODNOW, by LUTHER CONANT, Exr.

sept 23, 10

TOWN DIRECTORY.

Following are the hours set apart by the town departments as regular times of meeting:

TOWN CLERK—Daily, 8.30 to 11.30 a. m., 2.30 to 4.30 p. m., and Saturday evenings from 7.45 to 9.45.

SELECTMEN—Monday evenings.

SCHOOL COMMITTEE—First Tuesday evening of each month at the High school house.

TRUSTEES OF LIBRARY: Fourth Friday of each month.

CEMETERY COMMISSION—First Saturday of each month at 4.30 p. m.

WATER AND SEWER BOARD—Monday evenings.

TREASURER—Wednesday afternoons from 12.30 to 5.30.

WATER REGISTRAR—Tuesdays and Fridays from 5 to 6 p. m.

COLLECTOR—Hours for collection, every afternoon from 2.30 to 5 (except Wednesday) Saturday evenings from 7.30 to 9.

FIRE ENGINEERS—Every Monday evening at Engine house.

BOARD OF HEALTH meets last Friday of each month at Town House.

SUPT. OF SCHOOLS—Office hours 4.5 p. m. on each school day during the school year at High school house.

FIRE ALARM TELEGRAPH

Box	
5.	Wildwood St., opp. Woodside road.
7.	Central Fire Station.
12.	Mystic ave., cor. Maxwell road.
13.	Winchester Manufacturing Co.
14.	Bacon street, opp. Lakeview road.
15.	McKay. (Private)
21.	Main street, opp. Young & Brown's
23.	Main street, opp. Thompson street.
24.	Mt. Vernon, cor. Washington street.
25.	Main, cor. Mt. Pleasant street.
26.	Main street, cor. Herrick avenue.
27.	Main street, opp. Symmes Corner.
28.	Bacon's Mills. (Private)
31.	Swanton street, Rose house.
32.	Forest street, cor. Highland avenue.
33.	Washington street, cor. Cross street.
34.	Cross street, opp. East street.
35.	Swanton street, cor. Cedar street.
36.	Washington street, cor. Eaton street.
37.	Harvard street, cor. Evelyn street.
38.	Oak street, cor. Richland street.
41.	Lake street, cor. Main street.
42.	Boggs Co. (Factory). (Private).
43.	Main street, cor. Salem street.
44.	Main street, opp. Lane street.
45.	Main street, opp. Sheldon circle.
46.	Eastern Point M. C. A. camp.
51.	Cambridge street, cor. Fletcher street
52.	Central street, opp. Rangeley.
53.	Bacon street, cor. Church street.
54.	Wildwood street, cor. Fletcher street
55.	Dix, cor. Pine and Chisel streets.
56.	Wildwood, cor. Cambridge street.
57.	Church street, cor. Cambridge street
58.	Command road, cor. Oxford street.
61.	Winthrop, near cor. Mystic street
62.	Mt. Vernon, cor. Highland avenue.
63.	Highland avenue, opp. Webster street
64.	Highland avenue, cor. Wilson street.
66.	Highland avenue, cor. Herrick street.

A second alarm is given by striking the box twice and the box number.

Test box will answer the Department.

Taxi blows for Reel at 7.30 a. m.

22 blow times, at 7.30 a. m., morning session for grades below grade six, at 12.30 p. m. for afternoon session.

Three blows brush fires.

J. T. COSCROVE

Real Estate Mortgages and Loans On Personal Property

2 WALNUT ST 422-tf

THE WINCHESTER STAR

Is read by over 5000 people.

And is a First Class Advertising Medium.

Winchester Garage

Converse Place

Telephone 21460

Autos For Hire

Agency For Maxwell Cars

Stevens-Duryea and Ford Cars For Sale.

Oil, Gasolene and a good variety of automobile sundries.

Automobiles Bought and Sold

GEO. O. FOGG, MANAGER.

A Reliable Remedy FOR **CATARRH**

Ely's Cream Balm is quickly absorbed. Gives Relief at Once.

It cleanses, soothes, heals and protects the diseased membrane resulting from Catarrh and drives away a Cold in the Head quickly. Restores the Senses of Taste and Smell. Full size 50 cts. at Druggists or by mail. Liquid Cream Balm for use in atomizers 75 cts. Ely Brothers, 56 Warren Street, New York.

ELY'S CREAM BALM FOR COLD IN HEAD CATARRH HAY FEVER HEADACHE TRADE MARK ELY BROS NEW YORK

BROWN & GIFFORD

TEL. 348-2.

PURE ICE

OFFICE:

174 Main Street, Winchester

Houses at Horn Pond

THOMAS QUICLEY, JR.

Teamster, Contractor and Stone Mason

PAVING, FLOORING, ROOFING

In Artificial Stone, Asphalt and all Concrete products

Sidewalks, Driveways, Curbing, Steps, Etc

Floors for Cellars, Stables, Factories and Warehouses

—ESTIMATES FURNISHED—

18 LAKE STREET.

n24-y

TELEPHONE, Shop 115-2, Res. 421-1

CARL LARSON

DECORATOR

Painting, Paper Hanging, Paper and Mouldings in stock

No trouble to show samples at residences.

Residence 193 Main St.

Shop, 748 Main St.

Winchester, Mass

39

Holland's Fish Market,

DEALERS IN

FRESH, SALT, SMOKED and PICKLED FISH, OYSTERS, CLAMS and LOBSTERS.

Canned Goods of all kinds

174 Main St. Winchester

TELEPHONE 217

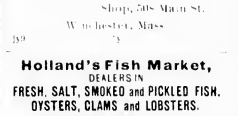

PAINTING

Do you want good painting that will last, painting that will look well and wear well? Then call

W. A. NEWTH,

The practical house painter and paper hanger. He also does Hard Wood finishing and tinting, and carries a large assortment of samples.

WALL PAPER.

No. 4 Converse Place.

A PHOTOGRAPH

That is not only a good likeness but a work of art as well is a satisfaction to yourself and your friends.

The excellence of the work done at the

LITCHFIELD STUDIO

ARLINGTON

is without question. A trial will convince you.

Not Affected by Market Conditions

Persons who have their money invested in Winchester real estate do not have to consult the market reports each day to find out what they are worth.

Winchester real estate is absolutely stable and improved property yields regular returns. Market conditions do not affect it.

Now, if you are wondering what you had best do with your money, don't fail to fully consider the real estate field. It offers great opportunities.

Winchester real estate is "as good as gold" and we can show you where your money will go farthest.

GEO. ADAMS WOODS,

15 State Street, Boston, Mass.

Winchester Office, Waterfield Building.

Telephones 5873 and 5874 Main

Real Estate, Mortgages and Insurance.

NEWSY PARAGRAPHS.

Miss F. A. Francis of No. 13 Church street has returned, and her hair dressing parlors are now open.

A mixed tournament in bowling will be started Oct. 18th at the Calumet Club, each team to consist of 3 ladies and 3 gentlemen, rolling on Tuesday evenings, each individual rolling complete strings. Entries close Oct. 1st. Friday afternoons from 2 to 6 p. m. will be reserved for the ladies to practise.

Mr. Irving L. Howard, formerly head clerk at Knight's drug store, has purchased the drug store of Hayman & Sons at Brookline.

Mr. Chas. E. Moody, wife and daughter, have returned to their home in New York, after a visit to his mother, Mrs. Moody and his sister, Mrs. Belle Thompson of Washington street.

Wm. Homer Col. 5c
Vacuum Cleaning
by the hour or day. Tel. 282-2

Miss Caroline Lincoln Pond will receive piano pupils at No. 6 Prospect street, Winchester. Miss Pond, in addition to broad experience in teaching, had the advantage last winter of studying in Paris under Isidor Philipp, Professor in the Paris Conservatoire, from whom she accured many valuable suggestions relating to piano technique. sept.16,4t

F. T. T.

FLOWERS

To All Seasonable Kinds at Reasonable Prices

J. NEWMAN & SONS CORP.

24 Tremont St., Boston, Mass.

Orders for flowers telegraphed to all principal cities in the United States.

NEWSY PARAGRAPHS.

A false alarm of fire was rung in from Box 45 last Saturday evening.

Dr. and Mrs. M. A. Cummings have gone on a fishing trip to Maine and will be the guests of Mr. F. S. Snyder at his camp.

Sanderson, Electrician. Tel. 355-2.

The newly organized cooking classes at the High School opened this week. Classes are held on Mondays, Tuesdays, Wednesdays and Thursdays from three to five in the afternoon, and on Tuesday and Thursday evenings from seven thirty to nine o'clock. So far there are enrolled in the six classes over one hundred pupils. Those who still desire to enter the classes and who have not yet done so must apply this week or next, as the classes are rapidly filling.

Winchester Savings Bank.

Money deposited on or before Wednesday, October 19, 1910, will draw interest from that date.

sep23,4t

WINCHESTER

OUR OFFICE IN POST OFFICE BLOCK is open every week day from 8 A. M. to 6 P. M., also Saturday evenings 7 to 9. A touring car is always on hand ready to show prospective customers our large list of properties offered for sale in this town. Included in this list are homes of moderate prices offered at $3000 and upward, and many new, attractive cement and shingle houses ranging in price from $10,000 to $17,000. If possible appointments should be made in advance. Telephone Winchester 502-1 or 2646.

WEDGMERE.

Owner's business requires that he leave state. Hence this modern 10 room house is offered at a sacrifice for a quick sale. Hall and reception room finished in oak. Living and dining rooms have mission finish, all with beamed ceilings. Unusually convient kitchen with refrigerator room adjoining.

Second floor has 4 good chambers, oak finished sewing room, and bath. Two good chambers, and trunk room on third floor. Hot water heat. 6500 sq. ft. of land, leaving southern exposure. Price $7600. $2500 cash.

WEST SIDE

DELIGHTFUL HOUSE, 10 rooms, tiled bath floors, large living-room with fireplace and beamed ceilings, mahogany finish; furnace heat, electric and gas lighting, large open air breakfast-room and sleeping porch, copper wire screens; 18,000 sq. ft. land, having beautiful trees and shrubs; price $10,000, $4500 cash.

PLASTER HOUSE AND GARAGE

6 ROOMS, MODERN BATH, hard wood floors, furnace heat; small garage, just completed; 11,000 sq. ft. land, 1 1/2 miles from depot. Price $3500.

PLASTER HOUSE

BEST SECTION THIS BEAUTIFUL residential town, house contains 6 rooms, tiled bath, fireplace, hardwood floors, open air sleeping porch, hot-water heat; 12,000 sq. ft. land; price $6750, $3000 cash.

EDWARD T. HARRINGTON CO., 4 Common St.

WINCHESTER

WHEN IT'S HOT

Leave your Meat Order with us and you'll rid yourself of worry and be sure of good meats.

MEAT ON ICE

is our business. We deliver it when you want it and in good condition. Leave it to us and you won't have any worry about your steaks, chops and roasts. Our service is prompt and the prices reasonable.

RICHARDSON'S MARKET

Groceries and Meats

Telephone 410--470

10--12 PLEASANT STREET.

NEWSY PARAGRAPHS.

Miss Mabel Wingate, teacher of violin, No. 8 Stratford road. Tel. Win. 77-1.

Mr. J. Albert Wilson, organist at the Church of the Epiphany, announces that he is prepared to give instruction on the piano, organ and voice. His address is 52 Bristow avenue, Somerville.

H. B. Blye & Co. of 359 Main street, Woburn, are experienced furnace and heater workmen. See ad. elsewhere.

The horse belonging to D. R. Williamson slipped and fell on the electric tracks in the square last Saturday afternoon. The poor, old wornout creature did not have strength enough in his hind legs to arise from the ground after repeated attempts aided by spectators. Finally a plank was procured and placed under its hindquarters when the horse was raised to his feet, amid laughter and cheers of some of the spectators, and yet the scene was fittingly one of sorrow.

Orders for Symphony tickets will be filled on application to Miss Pond, No. 6 Prospect street. Tel. 68-3.

The falling of about 200 feet of trolley wire between the tourmont and Bacon street on Church street on Sunday afternoon considerably delayed traffic on the Arlington-Stoneham line. The fine weather brought out a big crowd of patrons and such cars as were run were packed to the doors. The trouble started shortly after four o'clock, and the delay in the running time extended into the evening.

Mr. and Mrs. Frank B. Tracy have returned from their tour of Europe.

The marriage was announced on Monday of Mr. Joseph Ames Hennessey of Brookline, formerly of this town, to Miss Esther Bond DeMerritt, daughter of Mrs. Nellie Bond DeMerritt. The couple will make their home in Somerville.

DRINKING CUPS FREE.

One New Antiseptic Folding Drinking Cup will be given to every customer at the NEW STORE Saturday of this week.

Mr. John F. Donahue of Somerville, formerly of this town, was one of those injured at Clarendon Hill, Monday morning, when an electric car jumped a switch. Mr. Donahue was badly bruised and received a fractured arm, the full extent of his injuries not yet being determined.

Vacuum cleaners
to rent
Wm. Homer Colgate. Tel. 282-2

Dr. Hammond has returned from a summer spent abroad.

Lawn mowers sharpened and repaired at Central Hardware Store. 15 Pleasant street. Tel. 189-5. ap15,tf

The Saturday evening lunches will open at the Calumet Club on Oct. 1. It has been proposed that the Club furnish lunch to order for any member at any time desired this winter. This will open a new departure at the Club if carried out, and will undoubtedly prove popular among the members.

Mr. and Mrs. Alexander Livingstone are on a trip to New York.

Money deposited in the Winchester Savings Bank on or before Oct. 19, will draw interest from that date.

Mr. George M. Morley of Highland avenue was the pianist at the Musicale given by Mrs. Henry Howard Fay of Beacon street, Boston, at her summer home, "Nobska," Woods Hole, Tuesday afternoon, Sept. 20th.

Silver and brass polishes at Mills, 16 Pleasant street.

William Bicknell of Buckfield, Me., who died not long ago, had a most interesting past, which may be partly guessed from his record as a member of the City Council at the time of the Civil war. He was also a member of the city government at the time of the great Boston fire and always was active and influential in Boston matters, possessing among other things rare volumes of Boston history. One of these, published in the early part of the 19th century, is now in possession of his son, W. H. W. Bicknell, the artist and etcher, of Winchester, and as it has been out of print for many years is a most interesting volume, running back to the early days of the colony and quoting long forgotten histories published before the Revolution.

NEWSY PARAGRAPHS.

Mr. George M. Morley of 115 Highland avenue will resume his teaching on the piano October first.

There will be a candy sale for the benefit of Morgan Memorial at Mrs. O. C. Sanborn's home, Friday afternoon from 2 until 6 o'clock. If the day is stormy the sale will be held the first pleasant day. Everyone is invited.

Miss Katherine F. O'Connor, Millinery. Fall and winter styles now ready. Room 6, White's Building. sep23,2t

The degree staff of Aberjona Council, 1002, Royal Arcanum, will confer the degree upon applicants of Baldwin Council of Woburn on Monday evening, Sept. 26th.

NOVEMBER 7, 1910.

The members of Winchester Council 210, Knights of Columbus, are drilling for the parade which will take place on Oct. 12 in Boston. The members of the Holy Name Society are also drilling in preparation for the same event, and Sunday afternoon practiced on Manchester field.

Court Pride of Winchester, 196, Foresters of America, held a smoke talk in White's hall Tuesday evening.

Ladies and Gents Tailoring, Dyeing, Steam, Naptha and Dry Cleansing, Remodeling and Repairing. All our cleansing and dyeing is done by the L. H. Daloz Co., insuring you thoroughly first class work. Winchester Clothes Cleaning Co., 026 Main street. Tel. 289-1.

Sunday it was so warm that the people were eagerly seeking the shade; Monday it was so cold that brisk fires and overcoats were in order. At about half-past five in the evening there was a snow flurry. What do you think of that?

Mr. George E. Hicks entered Tufts College this week. He is in the school of Liberal Arts and is located at East Hall, with Roland Strafford of the Engineering School as roommate. The vocational courses recently offered at Tufts are attractive and progressive, securing the B. S. degree and fitting the student for various lines of work as business journalism, forestry and consular services, these specialties being emphasized in connection with the general academic training.

Wesley F. Ewell has leased the greenhouses No. 14 Lincoln St. formerly owned by the late Geo. Milne, and is now ready for fall and winter trade. Cut flowers and ferns a specialty. Telephone connection.

Mr. George H. French entered Dartmouth College this fall. The preparation which he received at Bordentown Military Academy gives him a fine start in his course.

Saddle horses to let at Blaisdell's Stable. Tel. 211-1.

AESTHETIC DANCING AND EXERCISES.

Classes will open October 24th. Those interested may obtain particulars from Miss Mary Kellogg, 86 Church street, Winchester, Mass. sep16,2t

First Aid to the Thirsty

KNIGHTS SODA WATER WITH ICE CREAM

KNIGHTS IS RIGHT!

KNIGHT'S PHARMACY

MAIN AND CHURCH STS.

SWEATERS

FOR MEN AND BOYS

$1.00 1.50 3.00 4.50

TROUSERS

FOR MEN

$1.50 2.00 2.50 3.00

NEW LAW

The NEW LAW abolishing drinking cups at all public fountains in this state goes into effect Oct. 1.

Every customer at our store this week Saturday, Sept. 24th will be given one of the new folding antiseptic drinking cups. Suitable for school children.

FOR WOMEN

NEW TAILORED WAISTS
"SETSNUC" UNDERWEAR
SMART NECKWEAR
NEW FLANNELETTES
"HOMEMADE" UNDERWEAR
THE "BURSON" HOSIERY
COLLAR AND CUFF SETS

FRANKLIN E. BARNES & CO.,

Tel. 352-2 **531-533 Main Street**

Established 1885

George E. Pratt & Co.

Plumbers and Tinsmiths

Jobbing Promptly Attended to

Hot Water Boilers, Furnaces, Stoves Repaired

Lyceum Building

Newsy Paragraphs.

The Winchester dentists met with Supt. of Schools, Schuyler E. Heron at his office in the High school building on Tuesday night, when plans were discussed for giving increased attention to the teeth of children attending school and in instructing them in the care of them. It is estimated that at the present time about 90 per cent. of the younger children receive no instruction in the care of their teeth, and a large percentage are in need of dental attention. It has been recognized by the school authorities that the dentists of the town have done much good work in instructing such children as come under their care, and are deserving of considerable credit for creating a condition considerably better than what is found in the majority of surrounding towns.

Leavit's Scotch polish for furniture, 12c per bottle at Mills.

Vacuum cleaners
to rent
Wm. Homer Colgate. Tel 282-2

Mr. and Mrs. Fred O. Fish have returned from their summer home at Swampscott.

Messrs. Henry J. Lyons of Hose 1, William Hurlbut of the Steamer and Chief Irving L. Symmes of the Winchester fire department were in attendance at the Firemen's Convention at Lowell this week.

Baby carriages retired at Central Hardware Store, 15 Pleasant street. tf

Mr. Sidney Arey left Monday for Vancouver, British Columbia, where he has accepted a position.

Mrs. Charles Chapman of Hillcrest is entertaining her daugher, Mrs. A. D. Farwell of Groton.

Light carpentry work, antique furniture repaired, furniture refinished. George N. Cate, 34 Washington street. sep 16,4t

Newsy Paragraphs.

Chief of Police McIntosh, accompanied by his daughter, Miss Leah, has been visiting in New York this week.

Mr. and Mrs. Arthur E. Whitney are enjoying a fishing trip to Lilly Bay, Maine this week.

Now is the time to have your lawn mower sharpened and repaired at Central Hardware Store. Tel 189-5. 15 Pleasant street. ap15tf.

JUST A REMINDER

Here are a few things in our line you may need:

Brass Curtain Rods and Fixtures

Extension Curtain Rods
From 5c Upwards

Wood and Brass Covered Portierre Poles and Trimmings

In our Kitchen Ware Department you will find a complete line of

Enamel Ware
Tin Ware
and Wooden Ware

HERSEY HARDWARE CO.

"The Store of Quality."

570 Main Street. Tel. 144-3

Sweaters! Sweaters!

At the close of the summer vacation comes the thought of school and with it the chilly nights and mornings.

We are showing and selling a good many sweaters, having a variety of styles in white, cardinal and Oxford.

Infants sweaters from 50c to $1.00

Boys' and Misses' sweaters $1.00, $1.50 and $2.00.

Women's sweaters from $1.98 to $3.50.

The F. J. Bowser Dry Goods Store

Centre of Good Values

PUBLIC LIBRARY,
WINCHESTER, MASS.

THE WINCHESTER STAR.

VOL. XXX. NO. 13. WINCHESTER, MASS., FRIDAY, SEPTEMBER 30, 1910. PRICE, FIVE CENTS

OUR PUBLIC SCHOOLS.

Reminiscence and Speculation.

IV.

Within the memory of many persons now living, there were no High Schools in Massachusetts. The old time Academies, however, were quite common, many of our towns having such educational institutions of considerable note. A few of the most successful of these Academies still remain, Holyoke, Phillips Andover, Bradford, and a few others are still doing excellent service. Holyoke being now accepted as a college in good standing.

These Academies were not free schools, though in some towns an appropriation was annually voted them on condition that the children of the town where the Academy was located could attend without paying tuition. It was in these schools that young men, and possibly young women, were fitted for college, though few, if any of the young women went to college in those days. Other pupils attended the Academies for short terms to reap what benefit they could by taking advanced courses in mathematics, literature, and science, to round out the meager elementary work below.

These Academies, however, were mainly classical schools, fitting pupils for a college course. Our modern High schools, while receiving their pupils from the elementary grades, because they are free schools, are practically classical schools, equipped with apparatus for high grade work, and officered by teachers who are selected by reason of their ability to fit pupils for college. And yet, only a minority of most High school pupils expect, or care, to go to college. Either their parents are not able to send them, or the pupils' own experience in the elementary grades has convinced them that a college course is not the best path for them to follow.

Pupils in the High school who are destined for college are provided for, so far as the teaching force is concerned, much better than the large majority who need preparation for a business career. Much of the time spent by the latter class on Greek, Latin, and the higher mathematics, is largely wasted, especially if they remain in school only one or two years. They begin their business career with a preparation not much better than they had two years before, and they have practically lost two very valuable years.

If three or four small towns would combine and establish in one central community a first rate classical school which all pupils desiring a classical course could attend free of expense, except car fares, the town High schools could be officered by more suitable teachers, and the pupils could devote themselves to courses of study that would prepare them for successful citizenship. This would be of inestimable value, not only to themselves, but to the communities in which they have their homes.

In large towns and cities, where two or more High schools are established in each, the classification suggested could be made without combining with any other incorporated community.

The town High schools should then have a purpose just as definitely outlined as is found at the present time in our really great classical schools. That purpose would be to develop boys and girls into men and women who will be of real value to the communities in which they live. While in school, pursuing their courses in science, literature, history, etc., ways and means should be found to put them in possession of exact information concerning the various kinds of industry carried on in the town and surrounding country, and through delegations of pupils, they could visit and inspect the various processes of manufacture going on in the vicinity of their school. Any intelligent and respectable manufacturer would be glad to lend a hand, in aid of the school, and would doubtless take special pains to inform visiting pupils concerning the various processes carried on in his establishment. In a similar way, information could be gathered concerning methods of business in stores, on farms, in the street department, concerning the sewerage of the town, the reservoirs, the plant for the water supply, and almost all other departments of public work in the town. A strong delegation of pupils should be present at all town meetings, where they could learn, at first hand, how the business of the town is actually carried on, how money is appropriated, how taxes are levied, how committees are appointed, and how reports are made. Let them look into the school department, and learn how much money is expended for teachers, for supplies, for school houses, for books, paper, pencils, etc., and for janitors, etc., and 2 soon would be convinced that a digest to be taken from these sources would teach a deal concerning what they will be when they take up a trade.

Especially let them learn of the really admirable work done by our leading citizens for the benefit of our town, and let them not omit to learn that much of this work is done without any remuneration whatever, even thanks, sometimes the best remuneration of all.

Does any one doubt that boys and girls thus trained would become intelligent citizens, and would make better men and women by and by?

Time and space forbid further consideration of this large subject of education. The longer I live, the more I read, and I the more deeply I think, the more am I convinced that we grown-up men and women are not doing even half our duty towards our boys and girls. We are spending money freely to show them how to play, why not spend it just as freely to teach them how to work? They will be better fitted to step into our places if we give them a chance to begin their work while yet enrolled in the schools.

R. C. M.

KILLED IN BOSTON.

Peter E. Frotton of 12 Winchester place was killed at the St. James Hotel, Bowdoin Square, Boston, on Tuesday night at about 10 o'clock, as the result of his head striking against an iron pillar following a blow in a scuffle. Frotton was in bed with a companion, and for some reason was requested to leave. According to the story of the affair the man went out willingly, but Frotton objected. Charles L. M. Clarty of Cambridge, a waiter at the hotel, and James Cuthbert of Roxbury, a bootblack, attempted to eject him, it being alleged that McClarty struck him when in the hall several times, one of the blows driving his head against the pillar. Frotton was taken back into the cafe and placed in a chair, where he was found by the police a few minutes later. Medical examination revealed that he was dead. McClarty and Cuthbert were arrested and taken to the Joy street police station charged with manslaughter. The body of Frotton was taken to the Relief Hospital and his family in Winchester notified by the local police, who were informed of the affair from Boston.

Frotton leaves a wife and three small children residing here, besides two brothers. He was 24 years of age and a native of Yarmouth, N. S.

The funeral services will be held this Friday morning at 9.45 o'clock from St. Mary's Church. The burial will be in Stoneham.

SELECTMEN'S MEETING.

Sept. 26, 1910.

Board met at 7.30 p. m.

Present, Messrs. Boutwell, Smith and Nugent.

Constable McIntosh appeared with venire calling for one juror for the Superior Court at Cambridge the first Monday in October. Name drawn was Arthur L. Winn.

Received letter from L. Y. Niles asking for a sign "Lakeview terrace" with the words "private way"—but without the word "dangerous." Voted, to reply that by advice of the Town Counsel in all such cases, the word "dangerous" must be put on all private way signs to absolve the town from damages; that if he will provide the street sign the town will furnish the post, and erect it, and place the sign on it.

Voted, to grant an auctioneer's license to C. Ernest Judkins to April 1st, 1911.

Voted, that recommendations of the Town Engineer in regard to lights on Webster street be adopted, same calling for 3 lights instead of 2 as at present.

Received letter from Charles E. Fish asking for drainage for surface water on Curtis street. Replied that we could do nothing this year, owing to lack of funds.

Warrants drawn for $1647 77 and $1175.67.

Adjourned at 9.45 p. m.

G. H. Lochman, Clerk.

REAL ESTATE TRANSFERS.

The following real estate transfers are reported as made during the week through the office of Sewall E. Newman: Lots 82, 83, 84, 85, 86 at the corner of Wedgemere avenue, Foxcroft road and Yale street owned by Thomas C. Thatcher, have been purchased by Thomas Martin. 76,640 feet of land was included in the transfer.

Agreements have been signed for the sale of the fourteen room house on Webster street, owned by Clovis N. Johnson, to Mr. Wheeler of Winthrop.

Mrs. Annie J. Ireland of this town has sold her 10 room house and 12,400 feet of land at Lincoln street, Eliot station, Newton Highlands, to Lawson W. Oakes of Jamaica Plains.

Mr. Allan P. MacKinnon has leased the house No. 4 Grove street owned by Mrs. Mary L. Tufts.

McELHANEY—McGRIEL.

Miss Mary McGriel of Winchester and Mr. Hugh McElhaney, 22 Broom street, Woburn, were married on the 22d at the parsonage of the St. Mary's Church, by Rev. W. H. Rogers.

The young couple were accompanied by Miss Katherine McGriel of Woburn, sister of the bride who was bridesmaid, and Mr. John Doherty of Charlestown best man.

Following the ceremony a reception was held at the new home of the young couple, 10 Winn park, Woburn.

AGRICULTURAL EXHIBIT.

What the Scholars of the Schools Can Do.

In the window of Moore's drug store this week is an exhibit of various vegetables grown by scholars of the Winchester schools of grades 3 to 6 in their own gardens. Last spring the children were given seed potatoes and the seeds of other vegetables and were instructed how to plant and grow them. The exhibit is made up of the best specimens from the lot submitted to the teachers at the various schools this fall and some time results are shown. Potatoes predominate among the vegetables exhibited although some good specimens of other vegetables are shown. The result of the work by the boys and girls is extremely gratifying to the teachers, as it must likewise be to the parents, and the exhibit has attracted much attention.

Among the scholars in the various grades who have vegetables in the exhibition are the following:

Potatoes:

Clinton Fratus
John McElhiney
Margaret Munroe
Grace Green
Malcom Boyle
Doris Bean
Dixon Cleveland
Margaret Fratus
Royal McCarthy
Ruth Whittaker
Mary de Angelibus
Jessie Morrison
Joseph Garbino
Helen Powell
Artist Shepherd
Robert Wentworth
Evelyn Finnemore
Mary Murphy
Fred Boyle
Sundine Garbino
John Whittaker
Edward McMannus
James O'Loughlin
Claude Shepherd
Edward Lundberg
Stanley Perry
George Munroe
Stuart Eldridge
James McLellan
Vincent Murphy
Ruth Hall
Roderick Munroe
Albert Lawton
Roderick McMillan

Tomatoes.

Earl Forsaith
Clarence Morgan
Wentworth Perry
Marjorie Lawtence
Albert Smith
Harold Chase
Ruth Poland

Other vegetables, including squash, pumpkins, turnips, onions, beets, parsnips, etc:

Jenny Johnson
Elizabeth Armstrong
Ruth Poland
Ruth Winn
Ethelyn Winn
Michael Donlon
Jeremiah McCarron
Burgess Russell
George Munroe
Hollister Olmsted

The vegetables were marked with blue, red and yellow ribbons, for the best, second and third exhibit, by Supt. of schools Herron and Principal Heffron of the Wadleigh school on Wednesday afternoon.

RECITAL TONIGHT

This evening in Metcalf hall at the Unitarian Church, the pianoforte pupils of Mrs. Annie Soule Lewis will give a complimentary recital to their parents and friends. This is the first of the fall recitals in this town by Mrs. Lewis' pupils and the 45th recital since opening her classes.

The following program is to be presented:

Triumphal March from Aida, Verdi
Ethel McEwen and Mrs. Lewis
Gavotte Martiale, Dolmetsch
Langworthy Burwell
Soie D' Etc, Abelle
George Stearns
The Chapel in the Forest, Jungmann
Freda Walker
Saltarella, Squire
Marjorie Burwell and Mrs. Lewis
By the Sea, Posen
Mazurka (op 7, no. 1, Chopin
Lillian Knapp
Nocturne (op 9, no. 2) Chopin
Boheme Polka, Rubinstein
Barbara Wellington
Prelude and Romance, Toms
Julia Randall and Mrs. Lewis
Heart's Message, Hayes
Marjorie Burwell
Waltz and Finale, (Birthday Music)
Behr
Lillian Knapp and Barbara Wellington
Crescendo, Lassen
L. Harpe, Jungmann
Doris Geddis
Song of the Brook, Lack
Jeanette, Lichterre
Evelyn Snow
Ballet Music, nos. 4, 5, 6, 7, (Faust), Gounod
Mrs. A. H. Linscott and Mrs. Lewis

Mr. and Mrs. Ginn and family have returned from Bretton Woods.

STOP RIVER POLLUTION.

EDITOR OF THE STAR:

In view of recent issues several letters relative to a sewage on the west side. This is a local matter and I probably will work itself out to the satisfaction of all parties in the end.

There is however, a subject in which the whole of Winchester is deeply interested, namely, the pollution of our ponds and streams.

For years, Boston obtained a part of their water supply from Mystic Lake and they kept a quantity of men who constantly looked after the condition of the water and prevented all pollution and removed all weeds and floating matter that accumulated. To completely protect their supply they built a sewer from Woburn to tide water and they compelled all towns to enter this sewer, also all residences and stores on Main street north of the center of Winchester and all the buildings in the center were asked to connect and the City of Boston paid the expenses of such connections. This was long before the town of Winchester had any sewer system and was the only way in which they could completely protect the water.

Since Boston discontinued taking water from Mystic Lake for City purposes the City has withdrawn all supervision of Mystic Lake and the other bodies which were formerly looked after by them. Tanners and all abutters of these ponds and streams have become very heedless and quite a quantity of sewerage has been diverted and now enter these ponds and streams instead of entering the sewer. The water in these ponds and streams has become so bad that it is unsightly and a nuisance and menace to health so much so that bathing has been prohibited from the bath house at Sandy Beach.

There are two main streams that come down to our system of lakes one from Woburn and one from near Stoneham. These are both being badly polluted by manufacturing plants and by sewerage from houses and a good deal of sewerage is also finding its way to the ponds, on account of the supervision which Boston formerly exercised having been completely removed. Formerly there were large quantities of fish that inhabited these waters, now the condition of the water is so bad that the fish have practically been all destroyed. The condition of these bodies of water has been getting worse for several years, there certainly must be some law that will enable the authorities at Winchester to stop this dangerous pollution.

If anyone doubts the accuracy of these statements one glance at the water will satisfy them that something is wrong.

Yours very truly,
An Old Resident.

FOOT BALL.

Winchester High school was defeated by Waltham High school 23-0 in the first game of the season at Waltham Wednesday. Winchester played a good game but was greatly outweighed by their opponents. Both teams, and especially Winchester, were penalized heavily for violations of the new rules.

The features of the game was the run the entire length of the gridiron, by Stankard. He got possession of the ball near the goal line and after dodging and passing several Winchester players gained a clear field and scored a touchdown.

Waltham worked the forward pass well and made great gains around end.

Hamilton made several quarterback runs which gained much ground for Winchester. Tuck also played well but Winchester suffered greatly by the loss of the Captain and J.D. Wheatley. They, however, will be able to play at Everett Saturday.

The score:

Waltham H. S.	Winchester H. S.
Stankard, l e	r e Smith, Carroll
Cobb, l t	r t Donahue
Smith, Davis, l g	r g Thompson, Ball
Brown, c	c Emery
Bucker, r g	l g Flaherty
Bowler, r t	l t Donovan
Pendlebury, St. George, r e	l e Hilton, l e Elliot
Andrews, Day, q b	q b Hamilton
Barry, l h b	r h b Tuck
Filson, r h b	l h b Meincke
Moody, f b	f b Small, D. Wheatley

Score: Waltham High 23—Winchester High 0. Touchdowns—Cobb, Bowler, Stankard, Barry. Goals from touchdowns Filson 3. Referee Woodcock. Umpire Dorelly. Field judge, Frahm. Linesmen, Handrahan and Wheatley. Head linesman Handrahan. Time Four 10 m. periods.

WORK ON CROSSING MAY COMMENCE SOON.

We understand that the engineers of the Boston & Maine Railroad have practically finished the plans for the bridge at the crossing in the center. A street or underground passage is to be constructed and a new gates of a more improved pattern installed. It is said that it is possible that work will commence on the crossing taking these changes this fall.

Mrs. William Corliss was the organist at the Kirby-Hood wedding in Wellesley Monday evening.

DEMOCRATIC CAUCUS.

Members of the Party Showing Interest this Year.

There was a large attendance at the meeting of the Democrats held in the Town Hall Tuesday evening, that is, in comparison with the caucuses held in recent years. Some twenty five voters were present and they took a keen interest in the proceedings.

Mr. John F. Holland, chairman of the Democratic Town Committee, was elected chairman and Mr. James H. Roach secretary. On motion, Messrs. J. Frank Davis, Henry Bishop, J. T. Cosgrove, J. F. O'Connor and C. F. McCarthy were appointed a committee to bring in a list of delegates to the various conventions, and they reported a list which was unanimously elected, with the exception of a delegate to the State Convention, the committee submitting two names for the position, Mr. John T. Cosgrove and Mr. W. L. Tuck. This was settled by electing Mr. Cosgrove, he receiving 14 votes and Mr. Tuck 3.

Mr. Tuck took occasion to raise the question as to whom the gentleman elected to the Congressional convention would vote for. After considerable discussion, Mr. Bradshaw, the nominee, said that he would vote for Mr. McLeod of Cambridge. Mr. Tuck also paid his respects to Congressman McCall for his attitude in framing the present tariff bill, also for his utterances in supporting it. His championship of Speaker Cannon was also condemned. Messrs. W. F. Callahan and J. F. Davis were the committee to receive, sort and count the ballots for delegates. The following is the list elected.

State—John T. Cosgrove
Councillor—Henry Bishop
Congressional—Edwin Bradshaw
County—Edw. F. Maguire
District Attorney—John F. Holland
Senatorial—Charles F. McCarthy

Representative

J. Frank Davis
Frank E. Rogers
George Stratton
Wm. Callahan
Jas. Roach
Henry Bishop

Town Committee

John F. Holland
Charles F. McCarthy
Jas. Roach
John H. Carter
Henry Bishop
John F. O'Connor
W. L. Tuck
John T. Cosgrove
J. Frank Davis

SOME EXCITEMENT ON PLEASANT STREET.

On Tuesday forenoon the gypsies who have been camping at the northern end of the town passed down Pleasant street with their six or seven teams, dogs and other household possessions. The steam road roller was at work near the river bridge, and when the two big dapple grays pulling a light barge wagon approached it they took fright. The driver was unable to control them from his seat, and after cramping the wheels and turning the wagon over the curb onto the sidewalk, they pulled him to the ground. Men at the work caught the animals by the bridles and started them by the roller, but with the driver on the ground the minute the horses were released they capered worse than ever. After mixing it up the second time, it was found that they had snapped the wagon pole off short. With two or three men holding each horse, they were unhitched, but before they could be led by the roller they swung into one of the iron trolley poles with a thump which threatened to snap it off short. Following the double hitch, were wagons of every description, the occupants of which all added their voice to the general lament led by a girl of about fifteen, who ran up and down the street shedding copious tears and wailing that her poor dad was dead. The smoke gradually cleared away as the teams were one after another led by the driver, down to the centre and across the tracks. The broken wagon reposed at the entrance to the police station until a new pole was secured.

NEW VOTERS.

The last registration in Charles hall was [illegible] Tuesday evening last 84 [illegible] Town Hall. Twenty [illegible] names were [illegible] as follows:

Carroll William J. 52 Harvard street
Cutter Irving, 7 [illegible] street
Connolly Patrick, 6 Lincoln court
Curtis Everett N. 12 Oak hill avenue
Cummings Harold H. 5 Elmwood avenue
Hellion Joseph H. 45 Mystic terrace
Hinman Charles W. 8 Fenwick road
Holden Laurence G. 78 Washington street
Kneeland Wm. A. 88 Highland avenue
Miller Frank R. 203 Parkway
Mason Edward M. 26 Mt. Pleasant street
McElhiney Alphonso M. 11 Clark street

COMING EVENTS.

Oct. 3, Monday. Regular quarterly meeting of the Calumet Club at 8 p. m.

Oct. 1, Saturday. Winchester Country Club Bogey handicap.

Oct. 4 Tuesday. Special meeting of Winchester Unitarian Society at 8 p. m.

Oct. 8, Saturday. Food, candy and apron sale for benefit of Victoria Rebekah Lodge, I. O. O. F., at Mrs. W. O. Blakeley's, 474 Main street.

October 15, Saturday. Winchester High Football team will play Woburn High at Woburn.

Friday, Nov. 4. First annual concert and ball of Winchester Court M. C. O. F., 225, Lyceum Hall.

November 15, Tuesday. Winchester High Football team will play Woburn High on Manchester Field.

HOME GAMES

Saturday, Oct. 1, at Medford H. C.
" " 8 at Winchester H. C.
" " 15 at Medford H. C.
" " 22 at Winchester H. C.

ESCAPED DEATH AT CROSSING.

Frank McElroy, employed on the estate of H. L. Wellington on Highland avenue, had a remarkably narrow escape from death at the centre crossing early yesterday morning. The gates were lowered for an inbound train when McElroy started to cross. Just as he stooped beneath the gate arm the locomotive passed, striking his arm. A small log which he was carrying was torn from his grasp and its contents scattered beside the tracks. Beyond a lamed and scraped hand, he escaped uninjured, but had he been a second sooner in making the attempt to cross the tracks he would undoubtedly have been killed. McElroy approached the crossing from the Woburn side at the northerly end, where the buildings and fence shut off the view of the tracks, and he did not realize that the train was so close. As there is usually a wait of from one to three minutes after the gates are lowered before the train passes, many people walking across the tracks become careless in passing beneath the gates.

MR. PATRICK GORDON.

Patrick Gordon, aged 70 years, died at his home on Oak street on Friday last of infirmities due to his age. He leaves besides his wife, Annie, one brother.

Funeral services were held on Monday morning. High mass of requiem was sung at St. Mary's church at 9 o'clock by Rev. Walter J. Roche.

The pallbearers were Daniel Gilmore of Boston, John Gordon, William Gordon and William Greeney of Woburn, John Kilcoyne of Winchester and Joseph Lyons of Boston.

Those who sent flowers were: a wreath from the Misses Lawless of Roxbury, a spray, Mrs. Joshua Pluppin, a spray Miss Catherine Kilcoyne and a pillow marked "Husband."

The burial was at Montvale in Calvary cemetery.

MRS. IDA DONAGHEY.

The funeral of Mrs. Ida (Carpenter) Donaghey of Glenwood avenue, who passed away at the Malden Hospital Saturday morning, aged 27 years, was held Monday morning with services at St. Mary's Church.

Rev. Francis E. Rogers was the celebrant of the requiem mass at St. Mary's Church, at 10, and later consecrated the lot in Wildwood Cemetery, where the interment took place.

The bearers were James, Thomas and Joseph Donaghey of Winchester brothers-in-law of the deceased, Alfred Laforte of Winchester, Michael Smith of Roxbury and Thomas Walsh of Woburn.

A particularly sad connection with the demise of Mrs. Donaghey is the fact that her husband was the victim of a serious electric car accident in Somerville last week.

CAUGHT RUNAWAY AT SYMMES CORNER.

A Jewish representman from Boston was delivering a tombstone at the Jewish Cemetery in Montvale when the horse he was driving ran away.

He had removed the halter to give the animal greater freedom in eating when the horse, a large "green" animal, became frightened and started on a wild run toward Winchester.

Joseph Tarson of Woburn, who is employed by D. Wing, milk dealer, rode after the runaway on a bicycle and caught the animal at Symmes corner.

CARD OF THANKS.

I wish to express my heartfelt thanks to the kind neighbors and friends who in any away assisted me during the sickness and death of my husband, and also to those who sent flowers.

Mrs. Patrick Gordon.

YOUR AFFAIRS AND MINE.

In the near future Winchester is to have a Young Men's Christian Association. The Spectator confidently believes of course it will take a struggle. "Nothing great is lightly won." But it is only one struggle. The good people of Winchester will be building not only for today, but for the years to come. Their work will bless their children and their children's children. Such an institution will stand not only for greater Winchester, but as a tower of strength for better Winchester. And we must all work for a better as well as for a greater Winchester. "Why should I support such a proposition?" is a question put to The Spectator by a citizen a day or two ago. The reasons are legion. Some of them are as follows.

1 Because it is the only resort open to a few to young men seven days in the week that is free from the many influences at work to ruin young men.

2 Because it is the best substitute for the home which many young men are able to find, and because there are homes in Winchester needing the supplemental influences which are at work in the Association.

3 Because it is an effective educative and restraining influence.

4 Because it furnishes recreation, and provides for the physical, social and moral welfare of the young man.

5 Because men of any, or of no religious belief, are welcome to its privileges.

6 Because it helps all churches and does not interfere with any of them, and is a training school in Christian work, teaching men how to work in a practical, efficient manner.

7 Because, like a college, the association furnishes privileges much in excess of the amount of money received from those who enjoy the privileges, otherwise a large proportion of the membership could not avail themselves of these privileges.

8 Because the Association touches and helps a constituency greatly in excess of the membership. The reading room, religious meetings, lectures, etc., are at the disposal of the public and are used liberally by a very large number who could not pay for the privileges if a higher fee was charged.

Japanese policemen are claimed to be the most polite in the world. But The Spectator doubts very much if they are any more polite than the policemen right here in Winchester.

The man or woman who gets the most out of life is the one who finds the most opportunities of doing good and takes advantage of them. Winchesterites who give the most according to their circumstances are the happy people. The man who can give, who realizes the need in any case brought to his attention, and fails to respond, does himself the greater wrong. A man's charity may be an incentive to his neighbors and in that way he will not only be doing good himself, but will be leading other Winchesterites to follow his example.

A New York man has weighed the earth, and reports that it weighs seven trillion tons. A Main street gentleman drops the remark that we would like to be able to find out whether or not it is scott weight as [illegible] somebody wants to buy.

When the upper Iowa Methodist conference convened in Charles City, recently, it found itself face to face with a decided shortage in the number of preachers, as 57 charges in the conference would have to be filled from a source at the present not known. Fifty seven men, the greater number of them young and in the prime of life, gave notice that they had decided to quit the ministry and engage in secular lines of work. Many of these men are only a few years out of university and seminary. The general complaint is that the salary paid a minister is not sufficient for him to maintain a family according to a decent standard of living and to give his children an education. This is not as it should be. In the opinion of The Spectator the trouble is that the members of the churches, most of whom have had their own incomes increased, seem to be oblivious to the fact that the pastor's living expenses have advanced, the same as other people's. The danger to the church is obvious, and unless the layman who can afford it, increase their contributions, a serious situation will present itself. Even here in Winchester our pastors are underpaid, The Spectator believes. No wonder there is such a falling off in the number of students for the ministry. How many young men here in Winchester have any intention of entering the ministry? The laborers in the vineyard of the Lord are certainly worthy of a more liberal compensation than many of them now receive.

A sensible Winchesterite makes his mistakes of yesterday his warnings of to-day.

That Winchesterite who has his wants and expectations under good control has solved the problem of contentment.

The Spectator.

Shrubs, Trees, Vines and Rosebushes
We grow them, sell them and plant them
California Privet and Berberis Thumbergii for hedging one of our specialties
A. M. TUTTLE, & Co.,
Tel. 42. Melrose, Mass.

NEWSY PARAGRAPHS.

Mr. and Mrs. Frank M. Waite returned this week from their summer home at Bayside.

Having occasion to use a telephone while in Lowell a few days ago, I was told to give merely the number wanted omitting the word "Lowell." In that city, if the exchange is named by one telephoning, "Lowell" is understood. Why may not this sensible rule be adopted in Winchester?

Mr. and Mrs. J. F. Banting and daughter, Miss Blanche, have returned from a stay in New Hampshire.

Miss Minnie I. Herron returned to her home in Rochester, N. Y., Thursday. She has spent the summer months at Weston, Vermont, the home of her childhood, and passed a very pleasant two weeks in Winchester meeting old friends and schoolmates. Miss Herron graduated from our High school and is remembered by many in town by her especially fine recitations.

When you want a particular pen holder you will find it at Wilson the Stationer's. Inks, pencils, paste, rulers, note paper, etc.

Geo. A. Fernald & Co., have been awarded the trunk sewer loan of $70,000 for Lawrence, they being the lowest of twelve bidders.

The Woman's Auxiliary meet Tuesday, at 3 p. m. in the Congregational Vestry. An enjoyable meeting is anticipated as our President, Mrs. Kneeland, will speak on some matters of interest which she has seen in the religious life abroad. Please bring Thank Offering envelopes.

F. T. T.

Clarence Donaghey of Glenwood avenue, narrowly escaped serious injury Saturday while playing around the new cement building which is being erected on Main street, near Glenwood avenue. He was running in the upper part of the structure when he fell into the cellar sustaining severe bruises and straining the ligaments in his arm.

Mr. Geo. C. Ogden has sold his house on Ogden avenue to Mr. Edward F. Kidder of Lewiston, Me., who will occupy it next week. Mr. Ogden has moved into one of his new houses at Symmes corner.

Mr. and Mrs. Hugh G. Levick are home from a summer spent at Cutter Cottage, Marblehead Neck.

Mrs. Raymond Merrill is home from York Harbor, Me., where she has been spending the past four or five weeks.

Wm. Homer Colgate
Vacuum Cleaning
By the hour or day. Tel. 282-2

At the annual tournament of the Anglers Club of Massachusetts, held at the Fenway last Saturday, Mr. Harry B. Lawrence formerly of Highland avenue, took third prize in the distance fly casting with 5 ounce rods. The competition was only open to those who had never cast more than 75 feet with a rod weighing 5 ounces or less. Mr. Lawrence's cast was 73 feet, 6 inches. In the competition for casting with accuracy with quarter ounce weight at 60, 70 and 80 foot distances, Mr. Lawrence won with an average of 36.

Labels for preserves and jellies at Wilson the Stationer's.

NOVEMBER 7, 1910.

Mr. Geo. C. Ogden has built or has under construction four houses on the large tract of land purchased by him at Symmes corner. A number of other houses are contemplated.

To the Rev. C. L. Ball, the Edward T. Harrington Co. has sold 14 Ogden avenue, for George C. Ogden. This is a new 10-room frame house with modern improvements, occupying 8000 square feet of land.

Rev. Martin D. Kneeland has purchased the Frank L. Cummings house on Ogden avenue. Mr. Cummings has taken up his residence in Providence where he is engaged in business.

Mr. Preston Pond and family returned from Europe this week on the S. S. Hutsonland.

Mrs. Sarah F. Lunt has returned from a stay at Winthrop beach.

Vacuum cleaners
to rent
Wm. Homer Colgate. Tel. 282-2

New box note papers in the Eaton, Crane & Pike fancy all colors. Wilson the Stationer.

At the Stoneham Cosmopolitan Club fishing trip last week Thursday Mr. James McGovern of this town was awarded first prize for the largest fish.

Mr. Carl Albert Johnson of 79 Montvale avenue, Woburn, and Miss Ruth Anderson of 33 Swanton street, this town were united in marriage Sunday night by Rev. Henning Jacobson of Cambridge. The couple will reside in Woburn.

Winchester High Football team will play Woburn, October 15th, at Woburn, also November 17th they will play the Woburns on Manchester Field.

THE NEW TELEPHONE RATES

The following editorial analysis by the Boston Transcript will be of interest to those who are trying to determine whether they are favorably or adversely affected by the new telephone rates:

The Highway Commissioners in their letter to the telephone company enunciated a policy which is fundamental to any discussion of the new telephone rates. It starts out with the theory that the five-cent toll rate between Boston and the suburban exchanges should be extended to the longest distance that can be practically afforded, and also that local service should be given to each subscriber at the lowest practicable price. These principles coincide with the economic principles governing social intercourse and trade.

The policy of the commissioners was made two years ago when they recommended the reduction of toll rates from ten cents to five cents for messages between the central Boston exchanges and the suburban exchanges within five miles. This has been obviously satisfactory to the subscribers. Every step of the kind brings the mass of the people into closer association with Boston, with corresponding advantages to the commercial and political development of the city. An obstacle to the extension of this policy has existed in the loss to the telephone company caused by much of the unlimited service. This loss has been heretofore made good by the toll charges and unfairly heavy burdens imposed on the measured rate subscribers.

The investigation of the highway commissioners showed that, excluding the private branch exchange telephones, which are on measured rates, about one-half of the telephones in use in the Boston and suburban districts are on unlimited service and the other half on measured, or coin-box service. The hearings brought out that the measured-rate half of the telephone users were paying two-thirds of the exchange income of the company though they are originators of considerably less than one half of the exchange messages. These users plainly are unfairly treated by the old rates, whether the telephones are in residences or business places.

On the other side of the shield are the figures which show that unlimited special-line business service, and multi-party line suburban service, are classes which create about one-fourth of the company's messages in the district. A good part of this business is done at a loss. More than forty per cent of the special line business subscribers, with unlimited service, get their telephone use for less than two cents a message, and about twenty-five percent of the multi-party line subscribers make a large enough use of their telephones to get their messages equally cheap. The telephone company claims that this rate is insufficient to pay the normal running expenses; and we cannot gainsay the company's contention that, to live, it must collect sufficient income from its subscribers to pay the cost of keeping the plant up to date and pay the dividends of six percent on the money invested.

The letter of the Highway Commissioners to the telephone company contains the Commission's conclusion [illegible] to measured rate service and also many subscribers to the unlimited service are paying dearly for the service that they use, and that the only way to equalize the conditions, while extending the distance for the five cent reduced toll rate is to curtail the unlimited service of those who now receive a larger value than they pay for, whether the subscribers affected be special line business users or multi-party residence users. The figures brought out at the hearings show that this curtailment will affect a small minority of the service.

Important figures have been brought out at the hearings during the last four years and in the reports of the accountants and engineers who have been investigating the company's accounts, property and processes of operation. These sufficiently indicate that the only way to bring about a general low price for telephone messages between central Boston and its suburbs is to follow the path that the Highway Commissioners are travelling. It would consequently be a misfortune to Boston to have the trial of these new rates set aside. Wakefield, Waltham and the other municipalities about central Boston want five-cent toll service into the centre. Boston and all the surrounding municipalities will profit from it.

Having started this important policy two years ago, the Highway Commissioners have proposed plans enabling the extension of the policy without dealing unjustly, it believes, with any users. The Commissioners believe that getting their plans into effect will cause a large increase in the company's business. The company holds the same opinion. If this anticipation is sustained by experience here, as appears to have been the case in other cities, the Commissioners ought soon to provide for another extension of the five-cent toll radius. This is foreshadowed in the experts' reports. It is understood that no exact knowledge exists in telephone circles to show how far a message may be transmitted for a cost not exceeding five cents and the Commissioners should move cautiously. They now extend the five-cent distance to eight miles compared with five miles formerly fixed upon. This more than doubles the area within the five-cent radius and is probably as great an increase as judicious commissioners could make at one time in a field where experience is so limited as in telephony.

The Commissioners also fix the toll rate of five cents for messages crossing the borders of the suburban district to adjacent exchanges, which will be a boon to some of the bordering exchanges. The changes of two years ago were put into effect experimentally and having proved desirable they have been continued. No obstruction should be taken now by opposing the spirit of the Commissioners' recommendations: their rates should be put into effect and tried out.

DELEGATES ELECTED.

At a caucus of the Republicans of Winchester, held in the Town Hall Wednesday evening, the following delegates were elected:

STATE
Samuel W. McCall
Lewis Parkhurst
Charles N. Harris
Charles T. Main
Frank L. Ripley

CONGRESSIONAL
George A. Fernald
George Neiley
John L. Ayer
Marshall W. Jones
Jere A. Downs

SENATORIAL
Ralph E. Joslin
George C. Coit
Henry C. Ordway
William I. Palmer
James Nowell

COUNTY
Theodore P. Wilson
Freeland E. Hovey
Charles F. Dutch
Clarence C. Miller
William A. Kneeland

DISTRICT ATTORNEY
Theodore P. Wilson
Freeland E. Hovey
Charles F. Dutch
Clarence C. Miller
William A. Kneeland

COUNCILLOR
Nathan H. Taylor
Harrison Parker
Maurice F. Brown
James P. Boutwell
James W. Russell, Jr.

REPRESENTATIVE
Frank E. Barnard
William Adriance
Clarence J. Allen
George S. Littlefield
Alfred H. Hildreth
Walter E. Chamberlain
Samuel S. Symmes
Charles A. Gleason
Charles A. Lane
George L. Huntress, Jr.
George B. Smith
William S. Forbes
Addison R. Pike

FOR TOWN COMMITTEE
Frank E. Barnard
Charles E. Barrett
Frank F. Carpenter
George C. Coit
Charles F. Dutch
Charles N. Harriss
Clarence C. Miller
Henry C. Ordway
Frank L. Ripley

For Caucus Officers For The Following Year.

WARDEN
Addison R. Pike

CLERK
William F. Fitch

INSPECTORS
Edwin Robinson
William Adriance
T. Price Wilson, Jr.
Fred A. Parshley
Sewall E. Newman

REAL ESTATE NOTES.

Through the office of the Edw. T. Harrington Co. Rev. Martin D. Kneeland, who recently sold his house on Fells road to Mr. Fred L. Carter, has purchased the 10 room modern house and 6,500 feet of land at No. 20 Ogden avenue of Franklin W. Cummings.

A gentleman living on the west side of the town was telling another gentleman at the station a few days ago of his experience in making improvements on his house. At the outset he calculated that $2000 would be ample to put his house in fine shape and do all that he expected. Time passed on and new complications continued to arise, so that at the time the renovation took place the amount had exceeded $4500 and the end was not yet in sight. Changing a house over is one of continual expensive surprises, and one experience is sufficient to cause its imprints on the memory for many years to come.

Rev. Martin D. Kneeland and wife have just returned from a very pleasant European trip. Mr. Kneeland occupied the pulpit at the First Congregational Church last Sunday.

MYSTIC VALLEY GARAGE

Agents for Oakland Automobiles

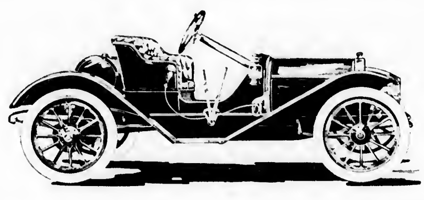

Runabout	30 H. p.	$1000
Small Touring Car	30 H. p.	1250
Large " "	40 H. p.	1700

Sliding Gear Transmission and all Latest Improvements.

Cars To Let, Repairing and all Auto Supplies.

Tel. 485.

LLOYD'S
EYEGLASSES AND SPECTACLES

4 STORES—USE THE MOST CONVENIENT

315 Washington St.
310 Boylston St. BOSTON
75 Summer St.
1252 Massachusetts Ave. CAMBRIDGE

ANDREW J. LLOYD CO.

Will Reopen Sept. 6th

Persons desirous of becoming competent and successful Accountants, Book-keepers, Stenographers, Secretaries, or Commercial Teachers, with assurance of employment, will find in the

BRYANT & STRATTON
COMMERCIAL SCHOOL
BOSTON

Now Located in its New School Building, 334 Boylston Street

A most desirable opportunity for study and practice under the direction and supervision of a large corps of Well Known and Experienced Teachers

COURSES OF STUDY

GENERAL COMMERCIAL COURSE · STENOGRAPHIC COURSE
SECRETARIAL COURSE · CIVIL SERVICE COURSE
COMMERCIAL TEACHERS COURSE

Every possible requisite is afforded for personal safety, rapid progress, with cheerful and healthful surroundings. ¶ Persons who cannot call for personal interview may have printed information of terms and conditions by mail.

H. E. HIBBARD, Principal,
334 BOYLSTON ST., BOSTON.

DR. KENNEDY'S FAVORITE REMEDY
For KIDNEYS, BLOOD and LIVER

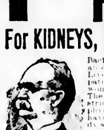
Dr. David Kennedy

Backed by over 33 years of remarkable success in the cure of Kidney, Liver and Blood troubles, constipation and the diseases peculiar to women. Not a patent medicine. The formula is in keeping with strict scientific principles. Many physicians of the highest standing have prescribed Dr. David Kennedy's Favorite Remedy. This statement can be proved about it. It has cured many cases practically abandoned. Have you dangerous symptoms of Kidney, Liver and Blood troubles, pain in back, cloudy urine with sediment, pain in passing water, constipation, skin eruptions, etc.? If so don't delay but use Dr. David Kennedy's Favorite Remedy at once. Large bottles, $1.00 all druggists. Write Dr. David Kennedy Co., Rondout, N. Y., for free sample.

SCHOOL SUPPLIES

GLASS PUSH PINS, NOTE PAPER, MAGAZINES
PENCILS, INKS, LAMSON PRINTS, CARD BOARD
WATER COLORS, BLOTTING PAPER, GAMES
TISSUE PAPER, CREPE PAPER, SHELF PAPER
NOTE BOOKS, ACCOUNT BOOKS

EVERYTHING IN OUR LINE

WILSON THE STATIONER
PLEASANT STREET, WINCHESTER

Professional Cards.

WINCHESTER REGISTRY FOR NURSES

Physicians and the public generally supplied with graduate and other experienced nurses. Graduate Masseuse supplied at short notice.

We make no charge for sending out nurses.

MISS E. BURBANK SMITH
REGISTRAR

14 Mt. Vernon St., Winchester. Tel. [illegible]

TEL. WOBURN 422-3 RES. SOMERVILLE 1267-3

LILLIAN T. SWANSEY

Facial Massage, Scalp Treatment, Manicuring, Shampooing and Chiropody

Puffs and Switches made from Combings. Orders for Hair Work. Pupils Taught Day or Evening.

Room 9, P. O. Bldg. Woburn, Mass.

Appointment work at residence.

MISS HARRINGTON

I Church st., Winchester

Manicure, hair dressing face and scalp treatment. Office hours 8.30 to 5. Open Monday and Thursday evening by appointment. Con. by Tel. tfsep10.

SAMUEL WINER.

46 Swanton St., Winchester.

Dealer in junk, bottles, rags, paper and rubbers. Drop a postal and I will call.

MRS. ANNA M. PHILLIPS

Expert Chiropodist

SCALP AND FACIAL TREATMENTS
MANICURING SHAMPOOING

15 Myrtle street, Winchester. Hours 2 to 6 every Tuesday, Thursday and Friday afternoons. Also evenings.

Mr. ERNST MAKECHNIE

VOICE
VIOLIN

238 ELM ST., WEST SOMERVILLE

FACIAL MASSAGE
AND SCALP TREATMENT
SWEDISH METHOD

Appointments may be made by addressing

MRS. CLARA LARSON
9 Shepard St., Lynn

MISS ANITA BAGGE
91 Irving Street, Winchester
GRADUATE OF THE N. E. CONSERVATORY OF MUSIC

Is prepared to receive pianoforte pupils. Terms, etc. upon application.

ARTISTIC AND SCIENTIFIC MUSICAL INSTRUCTION

Mrs. A. S. **LEWIS** Mr. F. P.

PIANO THEORY ORGAN

1 Maxwell Road, Cor. Mystic Ave.

J. ALBERT WILSON

Organist at Church of the Epiphany

PIANO, ORGAN, VOICE

Address, 52 Brastow St., Somerville
Tel. Somerville 961-2

JOHN T. COSGROVE
Undertaker and Embalmer

12 SPRUCE STREET, WINCHESTER
Telephone Connection.

Winchester Junk Collector.
CHARLES FEINBERG,
44 Middlesex St.

All kinds of rags, bottles, rubbers, paper stock and iron and metal of all kinds collected and highest cash prices paid for same. Also old auto tires. Drop postal and I will call.

Irrigated Apple Orchards

Grown For Non-residents by
PROF. GEO. T. POWELL,
the celebrated orchardist of New York state, in the ideal APPLE district of
ROSWELL, NEW MEXICO

YEARLY PAYMENTS. Send for [illegible] PROF. POWELL [illegible] ROSWELL and [illegible]

Western Irrigated Land and Orchard Co.,
No. 47 West 42 St., NEW YORK

WINCHESTER SAVINGS BANK.

[illegible]

It is time to get the heating apparatus ready. [illegible]

EDWARD E. PARKER
Steam and Hot Water Heating.
8 MIDDLE STREET, WOBURN.

THE STATE'S INSANE WARDS

Why It Costs More to Care For Mentally Defective

CONSTANT INCREASE IN NUMBER

Dr. Owen Copp Tells What Commonwealth Is Doing For These Unfortunates—State Assumed Burden Formerly Borne by Cities and Towns

A very large item in the state tax is due to the commonwealth assuming the expense of caring for the insane and mentally defective. According to Dr. Owen Copp, secretary of the state board of insanity, $1,800,000 of the total state tax this year is assessed to cover this cost. In regard to the work of this board Dr. Copp says:

"Formerly cities and towns cared for many (22 per cent) of these classes in their almshouses and in addition paid directly 70 per cent of the cost of their support in state institutions. But the insane, the last six years, and the feeble-minded and epileptic, the last two years, have been supported at the expense of the state alone, and the insane, so far as public charges, are cared for only in state institutions. Consequently the demand upon the state for new buildings at its institutions has been proportionately greater and the annual state tax levy for their support is now more than three times what it would have been under the old system without change of conditions.

"In more definite terms, the continuance of almshouse care and of city and town support of their insane in state institutions would have resulted in reductions of state expenses as follows:

"(1) The state tax of 1910 for the maintenance of the insane and defective in state institutions would have been reduced more than $1,800,000, which would have been added to the local taxes of cities and towns.

"(2) State appropriations during the last twelve years for new buildings and improvements for state institutions would have been reduced approximately $2,000,000.

Increase In Insane Is Normal

"There is a normal increase of the insane in public institutions. The annual average the last twenty-five years was 320, the last ten years, 387, and the last five years, 402. One-half of this increase is due to the growth of population, the other, in the main, to (1) The fuller confidence of the public in the institutions, because of the better care and treatment they afford, inducing more frequent admission of new patients, longer stay of the chronic and longer lives of the sick and feeble.

"(2) The lessening ability of relatives to continue their home care or to resume it after institutional treatment because of the higher cost and standards of living.

"(3) The greater intolerance on the part of neighbors of infringement of their rights and comfort by the eccentric acts and conduct of such persons in the community, the inevitable sequel of the loss of elbow-room by closer contact of modern life in apartments and lodging houses, and of the greater prevalence in general of urban conditions resultant from the rising flood of migration from rural districts to the cities and more populous centres.

"(4) A keener appreciation by the public and public officials of the dangers in the present and the menace to the future welfare of the race consequent upon neglect to protect these unfortunates in the community.

"(5) The tendency to broaden the definition of insanity to include forms of mental disease not formerly so classified.

"(6) A probable moderate increase in the development of new cases of insanity.

Hospitals Are Still Overcrowded

"Overcrowding of the insane was nearly 20 percent ten years ago. This means that more than 1500 patients slept on cots in day rooms and corridors, most of which had to be stored away during the day to make room for patients. Systematic and persistent efforts gradually relieved this distressful and unsanitary condition, but the recent hard times and the Steele tragedy at the state house a few years ago, suddenly caused a great inflow of patients into state institutions. In 1908 the insane increased nearly 800, about double the average. In consequence there was an overcrowding of [illegible] 5 percent at the opening of the [illegible]

[illegible] at all times [illegible]

[illegible] in this commonwealth [illegible] there has been a nearer approach to sufficiency in this direction than ever before. Continuously for years there has been a waiting list of not less than 500 such children urgently needing care and protection in our special state schools for such. Despite the deplorable consequences of neglect of such children, the state had provided, up to the beginning of the period under discussion, less than 600 beds at the Waverley school and 200 at the hospital for epileptics. Now the capacity of the Waverley school is 1350, the hospital for epileptics 850 and the new state school at Wrentham was opened with 250 beds. In other words, provision has been made since 1898 for more than twice as many feeble-minded and epileptic children as had been made prior to that date.

Nurses Now Live In Homes

"In 1900 nearly all our nurses and attendants lived on the wards in association with all classes of the insane. There was only one home for 40 nurses, now there are 21 homes, with pleasant rooms, usually single, for 910 nurses. Their hours of duty have been reduced from 84 hours a week to 60 or 65 hours, usually with one full day off in seven. Their wages have been advanced 15.32 percent from an average of $22.34 per month to $25.76. Corresponding improvement in living conditions and wages has been made for other employes.

"Such progress has seemed to be demanded by the public, and in justice to workers in an exacting and unattractive field in the interest of a pitiful class of unfortunates.

"The last legislature appropriated $2,601,732 for the maintenance of institutions whose inmates and defective inmates numbered, Sept. 1, 1910, 13,823, an increase since 1898 of 6569, or 90.55 percent. Comparison of weekly per capita cost of maintenance so far back as 1898 cannot be made on an accurate basis, but in 1905 such weekly cost was $3.75, which advanced in 1909 to $4.24, being 49 cents a week more, or 13 percent. Higher wages and shorter hours of labor account for an increase of 36 cents a week, or 71 percent of the whole advance. Evidently the remaining 13 cents a week is more than explained by the higher prices of food, clothing and other supplies."

PILGRIMAGE TO JEWISH CEMETERY.

This being the semi-annual fast week, all roads leading to the Jewish cemetery at Montvale have been crowded. On Sunday the electric lines from Arlington, from Medford and to Stoneham were so crowded that it was almost impossible to even secure a foothold on some of the cars. During the morning car after car left the square for Stoneham so packed that crowds of people were left behind, unable to even get into them. About noon double headers were run at fifteen minute intervals and some relief was secured. It is said that this is the first time since the Stoneham line was first operated that double header cars were run at fifteen minute intervals.

During the morning one train ran from Boston to Montvale with sixteen cars, all crowded to the platforms. It is estimated that 15,000 persons visited the Jewish cemeteries alone, and this number, together with the large crowd of Sunday travellers brought out by the fine weather, caused all vehicles of transportation to be over crowded. The conductors on the electrics had their hands full trying to collect fares, many of the persons being unable to speak English and refusing to pay after transfering at the centre to the elevated cars.

This being a week of fasting large numbers visited the cemeteries daily, and it is said that the crowds will again be in evidence this coming Sunday.

CALUMET TENNIS TOURNAMENT.

The tournament in singles at the Calumet Club on Saturday afternoon brought out a number of players and the tournament proved very interesting, enough so to attract a fair sized gallery.

Following are the results:

Bond beat Comins 6-1, 6-1. Cutter beat Olmsted 6-2, 6-2. Stephenson beat Tompkins 6-3, 6-4. Hildreth beat Carlton 6-4, 6-2. Newman beat Livor by default.

Stephenson beat Tutein 6-3, 6-1. Bond beat Cutter 6-2, 6-2.

Stephenson beat Newman 6-0, 6-1.

Bond and Hildreth have yet to play their semi-final match, the winner to play Stephenson in the finals. The prize for the winner will be a handsome pewter tankard.

This Saturday afternoon a tournament for doubles will be held on the courts which promises to be even more largely contested than were the singles, a number of entries having been made by well known players.

CARD OF THANKS.

I take this method to thank all my kind friends and neighbors for their sympathy and help during my recent bereavement, also for the beautiful floral tributes.

John L. [illegible]

Shake off the grip of your old enemy, Nasal Catarrh, by using Ely's Cream Balm. Then will all the swelling and soreness be driven out of the tender, inflamed membranes. The fits of sneezing will cease and the discharge, as offensive to others as to yourself, will be stopped, when the causes that produce it are removed. Cleanliness, comfort and renewed health by the use of Cream Balm. Sold by all druggists for 50 cents, or mailed by Ely Bros., 56 Warren Street, New York.

COAL!

Furnace Size		**$6.50**
Egg	"	**7.00**
Stove	"	**7.00**
Nut	"	**7.00**

A discount of 25c per ton on lots of one ton and over is allowed for cash paid within three days from date of delivery, provided all previous bills are paid.

GEORGE W. BLANCHARD & CO.

SAILING CANOE RACE.

Second of the Union Boat Club's Series Contested by Local Sailors.

The second race in the series for sailing canoes owned by members of the Union Boat Club for the cup offered by Nathaniel Ayer was held Saturday afternoon on the Charles river basin and Dr. Frank Palfrey was the winner. Mr. Newman of Winchester who is not a member of the club, competed in the race, but not for the cup, and he finished ahead of Dr. Palfrey. The starters for the cup were Dr. Palfrey, Dr. Lloyd Brown, Dr. Hugh Cabot, Ralph May, Daniel Pratt, Hermann D. Murphy of this town and N. Ayer. The boats sailed three times over a triangular course, making the distance about five miles. At 4.17 the start was made and Brown and Palfrey went across the line together. The northeast wind sent the canoes along at a good clip. The first leg was finished at 4.36, with Palfrey in the lead and Newman second, Ayer third, Brown fourth, Murphy fifth, Cabot sixth, May seventh and Pratt eighth.

Palfrey and Newman kept together on the second leg till they turned the upper buoy, but by skilful tacking Newman finished the second leg in the lead, at 4.56. Palfrey was a couple of minutes behind him. The others finished the leg in the following order: Brown, Murphy, Ayer, Cabot, May and Pratt.

Newman outsailed the others on the last leg and finished the race at 5.18, Palfrey was the first of the cup racers to cross the mark, about three minutes behind Newman. Murphy, Brown, Ayer, Cabot, May and Pratt finished in order.

RUN OVER BY TEAM.

Mrs. Joseph Leveille of Salem street was struck and run over last Friday morning by a buggy owned by Alex. Tooley of Western avenue, Medford. The buggy contained Tooley and his daughter. Mrs Leveille apparently did not see it approaching and stepped almost directly into it, being knocked down and rendered unconscious. The accident occurred on Main street near Lake, and the injured woman was taken into Deselle's store and a physician called. Examination revealed that no bones were broken and that she had escaped with a bad shaking up and numerous bruises. No blame is attached to the driver of the team. She was later taken to her home.

Messrs. Kelley & Hawes Co's brick fire-proof storage building on Park street affords safe and clean storage for furniture and valuables. This is the best equipped and safest storage building in this section and patrons are assured that their goods will receive the best of care and attention.

SMITH PATTERSON CO.

EVERYTHING FOR THE WEDDING

INVITATION AND ANNOUNCEMENT CARDS

BRIDESMAIDS' AND USHERS' GIFTS

18 & 22 CARAT WEDDING RINGS

PRESENTS FOR BRIDE AND GROOM

52 SUMMER ST. BOSTON

None But First-Class Workmen Employed — Estimates Cheerfully Furnished

SHAW AND CAMPBELL CO.

Plumbing, Steam and A-1 Hot Water Heating

JOBBING PROMPTLY ATTENDED TO.

B. EDWARDS, Manager—Winchester Branch

Winchester Office: 6 Thompson St. Tel. 251-1 — Woburn Office: 8 Walnut St Tel. 121-3

HUTCHINSON'S MARKET

HEADQUARTERS FOR

Fresh Killed Chickens and Fowl

Fresh Mushrooms, Tomatoes, Cucumbers, Celery, Lettuce, String Beans, Spinach, etc. every day.

Steaks, Roasts and Chops

Best on the Market

TEL. 880

CENTRAL HARDWARE CO.

Hardware, Paints, Oils and Varnishes

Glass and Putty, Garden Tools, Cutlery

BABY CARRIAGES RETIRED

NEW STORE

15 PLEASANT STREET

Telephone 189-5

CARLSBAD

The modern Medical Baths, where you always breath the pure air and not the impurities the body throws off. A sure cure for Rheumatism. Safe and certain to reduce flesh. A cure for many ailments. Always lay down during treatment. Swedish Massage and Medical Gymnastics

Tel. B. B. 3037-3

MRS. E. A. NUTTING, Graduate Nurse and Masseuse, Ladies—9 a. m. to 1 p. m.

OSCAR ANDERSON, Master Masseur, Proprietor, Gentlemen—1 to 6 p. m

355 Boylston St.—Next to Arlington St. Church.

EXPERT PIANO TUNER AND REGULATOR
FRANK A. LOCKE.

Tuner in Winchester over 21 years. Formerly piano tuning instructor in Boston Conservatory of Music. Also head tuner in factory 13 years. *Telephone in residence.*

Boston Office, 52 Bromfield St.

Winchester Office, F. S. Scales the Jeweler, Common Street

Among his many patrons are the following: Ex-Gov. Brackett, Hon. Samuel McCall, Hon. W. W. Rawson, Vice Pres. Boston & M. R. R., Ex-Supt. French N. Y., N. H. & H. R. R., Gen. Manager Barr B. & M. R. R., Samuel Elder, C. D. Jenkins, F. M. Symmes, Henry Nickerson, M. W. Jones, C. H. Sleeper, E. L. Barnard, J. W. Russell, W. J. Brown, J. E. [illegible], C. A. Lane, C. E. Lee, W. G. Atman and many other Winchester people.

KELLEY & HAWES CO.,
Hack, Livery, Boarding AND EXPRESS.

Baled Hay and Straw For Sale.
Tables and Chairs To Let for all occasions

KELLEY & HAWES,
Undertakers and Funeral Directors.
Office, 13 PARK STREET
Telephone Connection.

Notary Public
Justice of the Peace.

Pension and other papers executed.

THEO. P. WILSON,
Pleasant St.

THE WINCHESTER STAR.

PUBLISHED

EVERY FRIDAY AFTERNOON

BY

THEODORE P WILSON,

EDITOR AND PUBLISHER

Pleasant Street.

WINCHESTER, MASS.

Telephone, 29

FRIDAY, SEPTEMBER 30, 1910.

SINGLE COPIES, FIVE CENTS.

Entered at the post-office at Winchester second class matter.

News items, lodge meetings, society events, personals, etc., sent to this office will be welcomed by the Editor.

Special Advertising Rates.

Advertisements of "To Let," "For Sale" "Found," "Lost," "Wanted," and the like, are inserted at the uniform rate of fifty cents each. The same, set solid, under "Newsy Paragraphs," will be charged for at 10 cents per line first insertion, and 5 cents per line for each subsequent insertion. No charge to be less than 25 cents for first insertion.

Left at Your Residence,

For One Year, the Winchester Star, $2.00, in advance.

The delegates to the Senatorial and Representative conventions, before voting for Candidates, should first ascertain whether they will vote for the return of Senator Lodge or Butler Ames, who is seeking the latter's office.

Congratulations to ex-Representative Fred F. Walker of Burlington, who has been appointed Chief of the Cattle Bureau by Gov. Draper. He is one of the best judges of cattle in the State and one who is live to the interests of the cattle men. His appointment gives universal satisfaction, and his many Winchester friends are pleased to hear of his selection to the office.

Congressman McCall's political fences don't require much attention from him, for he is cocksure of a renomination and election. But what's the use? McCall don't depend on "the puffing paragraphs of little writers" for fame or fortune, as he foolishly said of Speaker Tom Reed. I happen to know positively that Tom Reed prized and coveted such "puffing paragraphs" as much as any other public man. [Woburn Journal.

At the medical meeting in North Reading this week when about 50 physicians gathered for business and pleasure, not one of the number attended the meeting with a horse and carriage; neither did one of them walk. All assembled at the meeting place in automobiles, from all over Middlesex East, and it was a remarkable contrast to earlier days when the society was first organized—and perhaps not so many years ago, either—when horses had to be "hitched up" for the monthly gatherings.—[Wakefield Item.

This only goes to show that the doctors are prosperous in their calling.

Is a bigger Boston absolutely necessary? Is not a better and a busier Boston more to be preferred? And do those who are shouting loudly for annexation and consolidation realize how deep will be the opposition from those smaller cities and towns which it is planned to swallow? If they don't need Boston, Boston certainly does not need them. As for material benefits, Charlestown, annexed in 1874, gave Boston more than she has since gained. [Charlestown Enterprise.

The editor of the Enterprise knows from experience the benefits of annexation. Winchester does not care for it, either.

A Winchester man met an old friend in Boston this week and in the course of conversation this friend informed him that he was contemplating changing his residence from Brookline. He had made inquiry among his friends regarding a suitable place in which to settle, and Winchester having been so strongly recommended he had decided to look the town over. A singular thing was that neither of the persons who had recommended Winchester were residents of the town. Winchester is receiving a great deal of outside advertising, and the best of it is that all the nice things said are absolutely true.

Cause of Lack of Interest.

The reason for lack of interest in the caucuses in Winchester by both Republican and Democratic voters is the overwhelming Republican majority in the several districts of which this town is a part. Republican voters being assured of carrying the election conclude that it is a waste of time to attend the caucuses, while the Democrats viewing the outlook as hopeless take no interest. In order to have good, clean politics and encourage the voters of both parties the districts should be more evenly divided between the two parties. This, however, will never be brought about until the method of apportionment is taken out of the hands of political parties and given to an impartial tribunal.

It this was done, then instead of a half dozen Democrats and twenty or thirty Republicans taking part in the selection of delegates, nearly the whole voting strength of both parties would take an active interest. Shoestring districts would then be unknown.

GOES TO EAST CAMBRIDGE.

Rev. Francis L. Beal, rector of St. Paul's Episcopal church, Beachmont, has resigned and bid his parishioners farewell last Sunday. He has accepted a unanimous call to the rectorship of the church of the Ascension, East Cambridge, to take effect Oct. 1.

Rev. Mr. Beal has been rector of St. Paul's Church three years, and his departure from this field is deeply regretted, not only by his parishioners, but by the people of the entire town.

He was a resident of Winchester for a few years, and while pursuing his studies for the ministry was bookkeeper for Geo. W. Blanchard and Co.

Rev. Mr. Beal was for 20 years connected with the wholesale shoe business in Boston. He became interested in the Episcopal Church through the efforts of Rev. Dr. Lindsay, then rector of St. Paul's Church, Boston, and became a lay missionary, working at a mission in Neecham. From there he went to St. John's mission, Saugus, and after five and a half years was transferred to Beachmont.

During his services in Saugus he was ordained a deacon, and last January he was advanced to the priesthood by Bishop Lawrence at a service at St. Paul's Church, Boston.

NOVEMBER 7, 1910.

Newsy Paragraphs.

Mrs. Raymond H. Merrill of Eaton street was in New York last week attending the wedding of her brother. Her little daughter, Amy, was the flower girl at the ceremony.

Theodore Kreuger of this town who enters Technology this fall, has been chosen chairman of the class of 1914. Kreuger graduated from Midland Academy, Atchinson, Kansas, and attended the Kansas University for two years. At Midland he was one of the most prominent men in his class and was considered a man of much executive ability. During the summer Mr. Kreuger has been filling the position of Steward at the Winchester Boat Club.

Mrs. E. C. Starr was one of the passengers on the Ivernia last week, returning from a visit with her family in England.

Rev. C. L. Ball has purchased one of the new houses on Ogden avenue.

Mrs. George H. Kent has returned from a short visit to her sister in Vermont.

Why Not?

BY

"The Colgate System"

Vacuum Cleaning

Tel. Win., 2-2-2

Luther Yanci has resigned his position as organist of the New Hope Baptist Church as he is moving from the town.

Mr. and Mrs. Herbert Nickerson have recently returned from an auto trip to Colebrook, N. H.

Two men who passed under the gates at the centre crossing last evening shortly after six o'clock came very near being killed. An outward train passed and they stepped from behind it almost into one going in the opposite direction.

"Waste no tears

Upon the blotted record of lost years,

But turn the leaf, and smile, oh, smile, to see

The fair white pages that remain to thee."

Follow the trail, turn the leaf now. The semi-annual opportunity to obtain new shares is at hand. All shareholders soon learn to smile, it becomes so easy to own a home, or to accumulate a fund for other purposes. Is not that a fair white page?

A new series of shares will be issued Monday, November 7th. Application for shares may be made now, either through the mail, or at the office any Wednesday or Saturday evening.

FOLLOW THE TRAIL

"Life is full of new beginnings"

WINCHESTER CO-OPERATIVE BANK

2 LYCEUM BUILDING

Wednesday Evenings, 7 to 8. Saturday Evenings, 7 to 9

REGULAR MEETING

First Monday Evening of Each Month, 7 to 9.

(If a holiday the following evening.)

A local institution, the co-efficient of those who want to own their home, and to know the perfect, and systematic method for saving. A new series of shares is issued at the regular monthly meetings in May and November.

Booklet describing the operation of the Bank will be mailed on request and explanation in greater detail to those calling at this office.

Address all communications to the Bank and not to Individuals.

Newsy Paragraphs.

Mr. Walter Kirby of Wellesley, formerly of Winchester, sailed Wednesday for Europe, where he will study. He was a successful winner of a two year's scholarship at Tech.

Mr. and Mrs. Marble have moved into the house recently purchased by them, corner Highland avenue and Lincoln street.

Covel's strictly pure ice cream for that Sunday dinner.

Wednesday morning presented one of the most curious sights to early risers for many years. Shortly after half past five a yellow haze enveloped the landscape, gradually becoming brighter until everything, the trees, leaves and even the houses, appeared to be a bright yellow. The light was unnaturally strong, it seeming as though the sun were well up in the heavens. Rooms with a western exposure appeared as though the sun were shining into them, the effect being extremely weird as there was no shadow. At six o'clock a heavy shower fell, followed by a gradual change to normal conditions. As the yellow glare wore off the unnatural brightness faded into the grey of the morning, giving the effect of night fall.

The Misses Grebe of Rangeley have returned from their sojourn in the White Mountains.

Miss Emma Grebe resumes lessons at 25 Rangeley on Wednesdays and Saturdays beginning October 5th.

Miss S. C. Stearns has reopened her dressmaking rooms at 184 Washington street, where she will be pleased to serve customers with the latest styles.

Mr. and Mrs. T. L. Kelley of Wilson street took an electric car trip to Pembroke, N. H., last week, remaining over Sunday. On their return trip they trolleyed to Lowell, where they took an automobile ride to their home.

Miss Lalla B. Kirby and Mr. Edward Oakman Hood were married Monday evening at the Congregational Church at Wellesley Hills. Miss Kirby will be remembered as a Winchester girl, having resided here many years and graduating from the High school. They will reside in Brookline.

Clean by the Vacuum System

$5.00 to $2.00 per day.

Wm. Homer Colgate.

Office 590 Main street, Tel. 282-2.

George A. Harper, formerly of this town, died at the Somerville Hospital on Sunday of pneumonia. Mr. Harper was a member of the Ancient Order of United Workmen in Winchester. Funeral services were held Tuesday at Waltham. His wife received a check for $2,000 from the Workmen yesterday.

R. H. Bean has been elected a director of the Mass. C. E. Union, which held its annual reunion at Springfield this week.

OBSERVATIONS.

EDITOR OF THE STAR:

The caucuses of both parties came out pretty satisfactorily all over the Commonwealth, although it does not look quite so rosy for Senator Crosby since the Medford factions got together. Butler Ames' campaign against Lodge fell to pieces and never had much strength, anyway. He will be beaten for Congress if the Democrats vote for their own candidate, Kilham of Reading who opposed Senator Bennett in Ames' interest was beaten three to one in his own town.

Both the railway and post office schedules have been dropped out of the STAR much to the annoyance of many people. A local paper should be a directory to a considerable extent.

Before the weather gets too severe the Selectmen and their Superintendent of Streets and the Town Engineer should drive over the town and note things that should have attention. They will find a great many small things that should be fixed up for the appearance and benefit of the town. How about those new signs? Are they going to eventuate before snow flies? Broken signs should not be allowed to go for six months at a time—it looks shiftless, and is. It would be a good thing for the Ap. Com. to ride over town this Fall, also.

T. R. need care nothing for all the Bosses and Special Interests so long as he has the people with him. He knows where the power is and how to get it and how to use it and there is not the slightest danger of this country losing its head over him.

It looks more and more like Hanna, and if he be nominated the only question will be the size of his plurality. He cannot be beaten and the Republicans know it. Will the Democrats have sense enough to select him?

It seems rather ungracious for Winchester to oppose the new telephone rates, as she was put into the Boston five cent call force along with Hyde Park in amendment to the Commission's report. However, the Selectmen have no right to represent the town in the matter unless it so votes.

Mr. Curley who lately spent a term in jail, and Mr. Timilty who was interested in the drunken picnic riot a week ago last Sunday were both nominated Wednesday, the first for Congressman and the latter for State Senator. How proud the voters must be of them!

F. T. T.

THE FACT.

That for eight years we have successfully catered to the wants of Winchester residents, should interest YOU when desiring satisfactory.

PHOTOGRAPHS

HIGGINS STUDIO

TELEPHONE 474-5

WE FRAME PICTURES

542 MAIN STREET, WINCHESTER

VELVET EDGE COLLARS

Are the Kind You Get in the Bundle That Comes Home from The Winchester Laundry.

These are some of the marks of our workmanship:

A clear white color.

A stiffness just sufficient to make them hold their shape and still be pliable.

A very careful finish of all edges and corners.

LET US SERVE YOU WITH COLLARS AND CUFFS THAT ARE PLEASANT TO WEAR.

The Winchester Laundry Company Tel Win. 390

Confectionery

THE POPULAR BRANDS

WHITMAN'S QUALITY

PREMIERE HUYLER'S

BELL'S SCHRAFFT'S

LOWNEY'S RUSSELL'S

TRY OUR FUSSY PACKAGE

If You Want It Right Get It at **ABARE'S.** Tel. 324-2.

HOW'S YOUR DOG?

Dr. Daniels' Book on Dog or Cat

at ABARE'S DRUG STORE

Home Treatment Remedies for Sick Animals

ROBERT MURRAY & CO.

Plumbing, Heating and Tinsmithing...

581 MAIN ST.

WINCHESTER TEL. 212-1

EQUAL SUFFRAGE.

The Woman's Journal makes the following notes:—Denver has again voted by a large majority against corruption and in favor of reform. Last spring all greed corporations that have so long misgoverned the city joined their forces to try to get the Denver Union Water Co. an extension of its franchise. A popular uprising took place, the Water Co. was beaten, promises for the initiative, referendum and recall were put into the city charter and an honest election commission was chosen with Ellis Meredith at its head. Ellis Meredith is a woman. It is cause for rejoicing that Denver, three times running, has put down the corporationists by a big popular majority. Women vote in Denver and take an active interest in its politics.

Thirteen States of the Union have less than one per cent. of illiteracy among the white population over ten years of age. Of these thirteen states, all but one allow women to vote on school questions. Twelve States have more than ten per cent. of illiteracy among the white population over ten years of age. Of these twelve states, not one allows women to vote on school questions. This interesting fact is brought out by the Kentucky women who are making a campaign for school suffrage.

"The first municipal lodging house for women in England has just been opened in Manchester, through the efforts of Miss Margaret Ashton, a member of the Municipal Council. Municipal lodging houses which afford cheap and decent shelter for poverty-stricken men have long existed in London and elsewhere, but there have been none for women, although women are in greater danger than men, when they lack a place to lay their heads. This discrimination against women has been a standing object lesson for the need of equal suffrage."

Three years ago, women in England were made eligible to election as Mayors, aldermen and councillors. Miss Ashton is a sister-in-law of James Bryce. In her short term of office, she has realized the great amount of work devolving on councillors, that is needed for bettering the conditions of women, and, in an article in the English Women, sets forth many of these needs "which have been overlooked by men councillors, not wilfully, but because there has been no one present to suggest that women have the same requirements as men and pay the same taxes. Local Government is essentially joint work. The best results can only be got, when, regardless of sex, the best intelligence and experience is brought to bear on the difficult administrative problems affecting the social and sanitary condition of the whole community. The need of womens' co-operation is just the common human need." This is the inevitable conclusion reached by workers in bettering social conditions. All laws and penalties affect men and women equally—the logical sequence must be that men and women should be enjoined together in making laws and decreeing penalties. Thus all government, as well as "local government" calls for joint effort.

M. G. A.

W. H. S. NOTES.

At a meeting of the Athletic Association held last Friday, Mr. Bowles was elected faculty member. The constitution was read before the meeting and Kramer was approved as the net ball manager.

At a meeting of the class of 1913 held Tuesday, Benjamin Hodges was elected treasurer and Miriam Foster secretary.

At a meeting of the class of 1912 held Tuesday, Ruth Roberts was elected treasurer.

Harold Wheatley has been elected Athletic Editor of the Recorder in place of Robert Ledard who has left town.

MRS. MARIA E. JOHNSON.

Mrs. Maria E. Johnson, widow of the late Benjamin C. Johnson, died at the home of her daughter, Mrs. Samuel S. Symmes, on Sunday. She was 75 years of age.

Mrs. Johnson was born at East Winthrop, Me., her parents being Horace and Adeline Jackson Parlin. Besides her daughter, Mrs. Symmes, she leaves one son, three sisters and a brother.

The funeral services were held yesterday at Nahant.

DARTING PAINS

In eyeballs or temples are an indication that glasses are needed—that the eyes are suffering from strain, or that there are errors which need correcting.

If lines or letters run together when reading, or the vision is blurred, come to me for an examination—see what a wonderful improvement correct glasses will make.

There is nothing so important as eyesight.

Appointment by telephone.

GEORGE A. BARRON

OPTOMETRIST

50 Temple Place, Boston. Room 500

MIDDLESEX COUNTY NATIONAL BANK
WINCHESTER, MASS.,

FRANK A. CUTTING, President CHARLES E. BARRETT, Cashier

Capital, . . $50,000 00
Surplus & Profits, 32,000 00
Deposits, . 260,000 00

Travelers' Checks, good in the United States and Foreign Countries; also Letters of Credit issued by The First National Bank of Boston sold at face value by us.

BANKING HOURS
8 a. m. to 12 m. and 2.30 to 4 p. m.
Saturdays, 8 a. m. to 12 m

IT WILL NEVER COME BACK TO YOU

that money you are paying for rent, so make up your mind NOW to buy this new double house in specialed location in Winchester. Put your rent plus rent of other houses your bank every month pay the taxes and interest once a year and the remainder amortizes the mortgage so the years you be Rent A HOME. Address R. Wise, Star office.

LOST.

On Monday, Sept. [illegible] between Swanton's Corner and Prospect [illegible] Finder will kindly return [illegible] street and receive reward.

WANTED.

Competent [illegible] Must be local, [illegible] Apply to Mrs. J. M. Wade, [illegible]

WANTED.

Experienced general housework [illegible] family of two. Best of references [illegible] Apply at 6 Edgewood Rd.

WANTED.

A week and a [illegible] Apply at 5 Sheffield West, Winchester.

WANTED.

A competent general housework girl where second girl is kept. Must be good cook. Apply evenings, 60 Church.

WANTED.

A young lady who can work at her own home and can do some sewing or knows how to teach a little [illegible] Address, stating the attitude to assist in sewing and such light household duties. Apply at 12 Highland avenue.

WANTED.

A Swedish girl for general housework. A Fenwick road, near Wedgemere Station.

TO LET.

Stabling for [illegible] Apply at 21 Oxford street. Tel. 2 Win.

WANTED.

A sunny room with [illegible] family. Best of references. Mrs. S. A. Trefethen, 12 Everett street.

WANTED.

A refined, American woman [illegible] position as companion to invalid lady. [illegible] Address [illegible] Prospect street, Winchester.

WANTED.

A sunny room [illegible] only in private family. [illegible] Mrs. S. A. Trefethen, House 8, Nat.

WANTED.

A [illegible] Mrs. [illegible] Mrs. A. W. Rogers, [illegible]

WANTED.

An girl for [illegible] Apply at 19 Central street.

TO LET.

House of 5 [illegible] Prospect street, Winchester. Inquire of Geo. L. Dow, Co. Lyceum Building.

FOR SALE.

In Winchester on Grove street, the house lot 11,400 sq. ft., to rent. Apply at 21 Grove street, Winchester.

FOR SALE.

Square piano [illegible] Beautiful case, in good condition. Apply to Miss C. Duckler, 99 Cambridge street.

FOR SALE.

A good second hand goldust buggy, rubber tired. Tel. Win. 296.

Board and Rooms Wanted.

Two pleasant rooms and bath, by gentleman and sister, in Winchester family, where there are no other boarders. Highest references given. Address W. L., Box 47, Star.

TO LET.

House, 10 rooms and bath, all modern conveniences, 2 Main street. Apply to Carl Lawson, Palmer, Winchester.

TO LET.

On Water street. Attractive new [illegible] modern improvements. Apply at 15 Cross street.

FOR SALE
1910 4 Cyl. Reo Touring Car

used only a few weeks. In splendid condition. Fully equipped with top, windshield, speedometer, detachable rims, tire carrier, tire and Prestolite tank, cost $1400 new, will sell at substantial reduction to make room for 1911 demonstrator.

R. F. WHITNEY.

PRACTICAL CABINET MAKER.

Antique and other furniture repaired and refinished.

GEO. N. CATE,
34 Washington Street

MISS EMMA GREBE
TEACHER OF THE VIOLIN
25 RANGELEY

Lessons begin Oct. 5th
Wednesdays and Saturdays

W. C. T. U. NOTES.

Contrary to the general impression, the several members of the local union who spent the summer in various parts of Europe found it entirely safe to drink the ordinary city water freely and the need of using wine or liquor for health's sake was non-existent. In fact, in various cases where others were ill, it was found that they were those who had used the alcoholic drinks.

It is amusing, to put it lightly, to notice how many there are who say "I never drink anything at home, but here I do. One has to drink wine or liquor for the water is not safe." And the fact that several others had drunk the water freely with no bad results failed to convince the people who wanted an excuse.

Another feature that was somewhat disgusting to people who do not leave their principles in cold storage at home, was the eagerness of people to visit places notorious as the resorts of the class of people who at home are shunned by all decent virtuous people. The same thing is true of all large cities. Ministers and college professors are not into any embarrassed by meeting some of the pillars of the church in places of questionable character in New York and Chicago, the further from home the greater the freedom in limiting such resorts. The Women's Christian Temperance Union has a wide field for education among the saints as well as among the sinners. The difference between the two is often a matter of honesty, and that in favor of the latter.

The younger members of the Union and their friends are to give an entertainment for the Boston Seaman's Friend Society early in November and rehearsals are now going on in preparation for it. The local union has also sent considerable reading matter to this Society and is planning to provide a library to be sent out on some of the boats.

Winchester Co-operative Bank

A regular meeting of the Stockholders of this Bank will be held at the banking rooms on Monday evening, October 3d, 1910, at half-past seven o'clock, for the purpose of nominating a list of officers and directors for the ensuing year and to transact such other business as may properly come before the meeting.

T. B. COTTER,
Secretary.

Winchester, Sept. 23, 1910.

How Much Do You Pay for Flour?

We have in stock

Pillsbury's Best and Gold Medal

Ask our prices first before you buy.

SPECIAL Van Camp's Pork and Beans.
Medium Size. 2 Cans for 25c

All Kinds of

MEATS

Sold at Reasonable Prices.

This is the only place in Winchester where you can buy the best

Italian Olive Oil, Cheese and Macaroni
Buy at home and save Money.

You can reach us by Telephone 225-2.

Swanton St. Market.
98 SWANTON STREET.

SUNDAY SERVICES.

First Church of Christ, Scientist.

Services in church building opposite the Town Hall at 10.30 a.m. Subject, "Unreality."

Sunday School at 11.45 a.m.

Wednesday evening at 7.45.

Reading room in same building, open from 3 to 5 daily. All are welcome.

Beulah Chapel.

Service at the Beulah Chapel under the Highlands depot at 3 and 7.30 p. m. Rev. G. W. Henderson, pastor.

Church of the Epiphany
(EPISCOPAL)

Rev. John W. Suter, rector, 113 Church street.

Rev. William S. Packer, Minister in Charge.

Nineteenth Sunday after Trinity.

10.30 a. m. Holy Communion and Sermon.

12.15 p. m. Sunday School.

5 p. m. Evening Prayer and address.

Unitarian Church.

10 a. m. Holy Communion Service. Organ, Idylle, Buck. Anthem, The God of Abraham, Buck. Tenor Solo, Mr. Henderson. Organ, Postlude, Merkel.

10.30 a. m. Morning service. The Rev. Joseph H. Crooker, D. D. of Roslindale will conduct both services.

12 m. Sunday School. There will be a special service in the chapel. Subject "The Day's Work." The Senior department will meet in Metcalf Hall. Classes will be organized and text-books distributed. A full attendance is desired.

Second Congregational Church.

Rev. P. I. Osborne, Pastor. 7 Wilson street.

Friday 5 p. m. C. E. Monthly Business Meeting.

Saturday 5 p. m. S. S. Teachers and officers Conference.

Sunday 10.30. Morning worship with sermon by the pastor. Subject, "Paul's theme at Corinth."

12 m. S. S. Rally with appropriate Exercises of Song, Recitation, Reading and Addresses. A near Souvenir will be presented those who attend.

7 p. m. Christian Endeavor. Leader, Mrs. E. Pearl Osborne. Topic, "The Springfield Convention."

Monday, 3 p. m. First Meeting of the Mission Band under the leadership of Miss Evelyn Parker.

Wednesday, 7.45 p. m. Service of prayer and praise led by the pastor. Subject, "What are the church members for?"

You will find a cordial welcome at all these services.

First Baptist Church.

Rev. Henry E. Hodge pastor, residence, 211 Washington street.

10.15. Morning Prayers.

Sunday, 10.30. Morning Worship. Sermon, "The Day's Loss." Luke 9: 25. Seats free.

11.30. Communion Service.

12. Sunday School. Harry T. Winn, Supt. Lesson, "The Wise and Foolish Virgins." Matt. 25: 1-13.

5.15. Fifteen Minute Song Service at the "Home" on Lexington street.

6. Young Peoples Meeting. George H. Motser, will lead. Topic: "Self-centered or Christ-centered."

7. Evening Worship. Chorus choir. Sermon: "The Seeking Saviour." Luke 19:10. Welcome.

Monday, 8 p. m. Open Meeting of the Woman's Missionary Society. Our speaker will be Miss Margaret Suman, of Capiz, P. I., who will give a stirring address. The ladies invite their friends to enjoy this treat with them. Refreshments.

Wednesday eve. 7.45. Prayer Meeting. "Sitting at Peter's" will be the topic.

Thursday, 10 a. m. Woman's Benevolent Society. Sewing meeting. Luncheon at 12.15.

Friday, 8, Merrimac Mission, Stanifford street, Boston.

First Congregational Church.

Sunday, 10.30 a. m. Morning Worship. Preacher, Rev. A. M. Gardner. Subject, "The coming mission and exposition in Boston."

12 m. Sunday School. Lesson, "The Wise and Foolish Virgins." Matthew 25: 1-13.

7 p. m. Evening worship.

Wednesday, 7.45 p. m. Leader, Rev. S. Winchester Adeiance. Subject: "Vacation experiences." Special speakers.

Thursday. The Ladies Western Missionary Society will hold its regular meeting in the church vestries on Thursday, Oct. 6, at 10 a. m. Lunch and business meeting at the usual hour. We all the ladies remember the fancy articles, which they have made during the vacation to be sold at this meeting.

Methodist Episcopal Church.

Rev. John R. Chaffee, pastor.

10.30 a. m. Public Worship. Sermon by Rev. Joel M. Leonard, D. D., a former pastor and now of Boston. The quartette will sing.

12.00 m. Sunday School. Men's Bible class. There will be a class for everyone who can attend. Subject, "Wise and Foolish Virgins."

6.00 p. m. Epworth League. Bible Study. "Introduction to Matthew. Leader, the pastor.

7.00 p. m. Evening Service. Sermon by the pastor. All cordially invited.

Monday, 7.45 p. m. Cabinet Meeting of the Epworth League at the Parsonage.

Wednesday, 7.45 p. m. Service of prayer and praise. Subject: "Our Faith in a Loving Father."

Thursday, 3 p. m. The Woman's Home Missionary Society will meet at the Parsonage. Mrs. L. M. Staples of Cambridge will speak upon Porto Rico. There will be light refreshments. Hostess, Mrs. Nestor M. Davis.

Friday, 3.45 p. m. The Junior League will meet in the vestry. Mrs. Chaffee, leader.

Friday, 7.45 p. m. Class meeting in the Ladies' Parlor.

FORT HILL 7600
RATE DEPARTMENT

WE are now ready to answer inquiries of present or prospective subscribers relative to the new rates. Call at 119 Milk Street, or 165 Tremont Street, Boston. Calls by telephone from any part of the Metropolitan or Suburban District to the "Rate Department," Fort Hill 7600, may be made without charge.

Applications for changes to the new rates will be filled, so far as is possible, in the order they are received —"first come, first served."

As these applications are accumulating with great rapidity, it is necessary that those desiring early changes should APPLY AS EARLY AS POSSIBLE.

If subscribers cannot call in person at either of the specified offices, they are invited to call by telephone, as indicated above.

NEW ENGLAND TELEPHONE AND TELEGRAPH COMPANY

NEW ENGLAND TELEPHONE & TELEGRAPH CO. DEPENDENCE BELL SYSTEM AMERICAN TELEPHONE & TELEGRAPH CO.

CAR AXLE BROKE ON CURVE.

Several Passengers and three Pedestrians Injured in Accident Friday Night.

The breaking of the rear axle of a Boston and Northern, Boston bound electric as it was rounding the curve at Lake avenue on Main street about 11 o'clock last Friday night, was the cause of an accident which fortunately was not attended with very serious results, only one of the passengers receiving injuries which necessitated the attendance of a physician. A peculiar feature of the accident to the car, however, was the more or less serious injury to three young men who were passing along the sidewalk at the time, all three being thrown down and injured.

The car, number 122, in charge of Motorman Owen Quneenan and Conductor Guy Holt, was on the way to Sullivan square, and running at the usual moderate speed on the down grade after leaving Fowle street, when, as it swung around the curve at Lake avenue, the rear axle gave away and the momentum swung the rear of the body of the car across the street and onto the sidewalk, where it struck a telephone pole. The three young men, Daniel O Longdin, Philip and Gerald Clarke, were just passing at the time and all three were hit by the body of the car and thrown against the stone embankment at the side of the walk.

O'Longdin, who was home from Medford, was considerably bruised and several teeth knocked out and others loosened. His injuries were not serious.

Philip Clark, one of the brothers whose home is on Swanton street, was thrown against the stone embankment, and both knees were bruised and he was otherwise badly bruised and shaken up. He was taken to his home in the ambulance. His brother, Gordon, was less seriously injured, escaping with bruises and a badly shaking up and shock.

Among those of the passengers injured beyond the shock and shaking up as the car swung across the street, was Miss Margaret Kerrigan of Cross street, who was thrown between the seats from where she was taken in a partially conscious condition and conveyed to her home. She complained of pains in her side and bruises about her body, but no bones were broken.

Miss Jennie MacIsaac of Sidney street, had a bruised shoulder and several cuts on her arms and limbs, but was not seriously injured.

Traffic was delayed for some time, until the car was replaced on the tracks, and the twenty passengers were transferred and the damaged car.

TAILORING

Tailoring that is Tailoring, pressing that is pressing. No speculators and non-mechanics decoy methods used. Only first class workmanship done by first class Tailors.

Now is the time to look over your fall and winter clothing and have it ready by the time you will want it. Call up Winchester 1224 and have Bigley the Tailor look over your clothes and put them in first class condition. Also call out and show you the large number of references given him by some of the most prominent and best dressed people of Winchester. Prices will be in line with [illegible] and amount of work done. Work called for and delivered.

We sew so strong that our work does wear, till nothing is left but the stitches. We press so that Winchester people declare "The Tailor Around Auburn, Bigley the Tailor, can't be beat anywhere."

GEORGE BIGLEY
TAILOR
1 PLEASANT STREET, WINCHESTER, MASS.
GLOBE THEATRE.

"The third highly successful week of the engagement at the Globe Theatre, Boston, of Dorothy Lariviere in "The Cub" begins Monday evening with an advanced sale of seats for the last six performances large enough to warrant the great est optimism on the part of William A. Brady that his young star will be able to remain in Boston until snow flies. With the return to town of society folk the appearance of the lower floor of the Globe Theatre has constantly become more and more like a first night audience at a symphony concert. A traffic policeman has been detailed to handle the automobiles in front of the theatre each evening. A singular feature of the engagement is the fact that not once since "The Cub" had its premiere has there been the usual spectacle of empty boxes. Box parties seem to be the order at the Globe since Lariviere's entry into the playhouse. The long cast continues unchanged, with Miss Mildred Evans in the principal woman's role, and Joseph Greene enacting the worst villain in the Kentucky mountains with all the ability which won for him such praise as the critics accorded him. Mr. Brady will remain in Boston for two more weeks, rehearsals of the new play this week. As it stands "The Cub" is easily the most original and consequently amusing play which Boston has taken to her heart in a year or so.

Vacuum Cleaners
to rent
Wm. Homer Co., Inc. Tel. 252-2

DIED.

GORDON—Sept. 23, Patrick Gordon, aged 73y. Funeral services were held Sept. 25 from St. Mary's Church. Burial at Calvary Cemetery, Montvale.

DONAGHEY—Sept. 24, at the Malden Hospital, Mrs. Hack Donaghey, wife of John F. Donaghey of West Somerville. Funeral services held Sept. 26 from St. Mary's Church. Interment at Wildwood Cemetery.

JOHNSON—Sept. 25, Maria E., widow of the late Benjamin C. Johnson, aged 75y. 2m. 27d. Funeral services held Sept. 29 at Nahant.

PALMER—Sept. 28, Dorothy, daughter of Roy L. and Lizie W. Palmer, 5 years 5 months. Funeral will be held at the residence, 117 Highland avenue, Friday, Sept. 30, 3 p. m.

UNDECIDED

dear Miss — Why wear hesitates so long? Guess you'd better compromise and take both.

ICE CREAM OR ICE CREAM SODA

served here is the top notch of perfection. Taste them and you can. You're welcome daily — All seasons.

COVEL'S
Strictly pure Ice Cream and Confectionery.
Tel. 92 Win. 564 MAIN ST.

POST CARDS

Remember, we carry views of Winchester which can be had only at our store.

POST CARD ALBUMS

In new and attractive styles. Prices from 10 cents to $1.00.

WILSON THE STATIONER,
PLEASANT ST. WINCHESTER

BUSINESS DIRECTORY

For the convenience of our readers we give below a list of our advertisers, also their telephone numbers. This list will be found a quick means of communication with those whom you daily desire to attend to your wants.

AUTOMOBILES.
Winchester Auto Co. Geo. O. Fogg, Mgr. Autos for Hire. 274-W
Robert F. Whitney. Rent cars. 357

BANK.
Middlesex County National bank. 220

BARBER.
B. F. Matthews, 180 Main St.

CARPETS CLEANED.
C. A. Nichols. Tel. 349-1 Woburn

CIVIL ENGINEER and SURVEYOR.
William J. Dutten 332-4

COAL and WOOD.
George W. Blanchard & Co. Coal and lumber. 17, 28
Parker & Lane Co. Coal and wood. 115-4, 450

CONFECTIONERY and ICE CREAM.
Charles Young. 515
Covell's Winchester Spa. 92

CONTRACTOR.
Quigley, Thos. Jr. Stonemason and contractor. 843

DINING ROOM.
C. A. Marsh, 578 Main St.

DRUGGIST.
F. N. Abare 324-2
Knight's Pharmacy 159

DRY GOODS
The F. J. Bowser Dry Goods Store.
Frank C. E. Barnes & Co. 331-333 Main Street.

ELECTRIC LIGHT.
Edison Light Co., No. Post Office. 200

ELECTRICIAN.
Sanderson, F. C., Electrical contractor. 339-4 House
335-2 Business

W. W. Rowe 174-3

EXPRESS
Hawes Express 170

FIRE STATION
.....

FISH MARKET.
Holland's Fish Market. Fine sea food. 217

FLORIST.
Arnold, Geo. F. Cut flowers and potted plants. 261-2
J. Newman & Sons. 1410 } Main
1652-A }

GROCERIES
Geo. F. Morrill 141-2
Richardson's Market. 450-470

HANDICRAFT WORK
Miss Strange, High School Building.

HARDWARE.
Central Hardware Co. 189-5
Hersey Hardware Co. 1413

HOT WATER HEATING.
J. A. Lataway & Co. 317-4
248
287-5
Shaw & Campbell Co. 342-2

INSURANCE.
Edward T. Harrington & Co. 27
Knapp, Newton A. & Co. Fire insurance. 341-3
S. E. Newman Main 6960
Residence 291-1
Woods, Geo. A. Real estate and insurance. 353-1
Wooster, F. V. Insurance of all kinds. 306-1
B. Stanwood Henderson, Insurance Main 3280
Winchester 429-1

JUSTICE of the PEACE.
Theo. P. Wilson 29, 162-3

JUNK COLLECTOR.
Chas. Feinberg, 11 Middlesex St.
N. Robinovitz, 46 Middlesex St.
Samuel Winer, 45 Swanton St.

LAUNDRY.
Winchester Laundry. Work called for and delivered. 590

LIVERY.
Kelley & Hawes. Carriages and horses. 35-2
Wm. Blaisdell, Livery Stable. 211-1

MANICURE.
Miss Harrington. 530
Mrs. Anna M. Phillips, 15 Myrtle St.

NEWSPAPER.
Winchester STAR. All the news of the town. 29, 470-1, 162-3

NURSES.
E. Burbank Smith 292-1

PAINTER.
J. H. Kelley, 15 Thompson St. 488-1
F. A. Newth. 238-2
Carl Larson 421-1

PAPER HANGER.
W. A. Newth 238-2
Gene B. Farrow 342-3

PHOTOGRAPHER.
Higgins F. H. 474-5

PIANO TUNER. (Expert.)
Locke, Frank A. Winchester 317-2
Office at Sealer's variety store.

PLUMBING.
J. A. Lataway & Co. 317-4
248
287-5
Shaw & Campbell Co. 251-1

POLICE.
50

PROVISION.
Blaisdell's Market. Meats and provisions 355-3 211-5
Richardson's Market. 410
470
Home Market 302
Hutchinson's Market 380

REAL ESTATE.
J. T. Cosgrove 259-1
J. A. Mack, 33 Cross street.
Edward T. Harrington Co. 478-3
Woods, George Adams. 363
Newman, Sewall E. Real Estate and Insurance 6960 Main
Residence 291-1

REGISTRAR.
Miss E. Burbank Smith 393-4

RUGS.
Warren's Rug and Mattress Works. Malden 249

SCHOOLS
Supt. of Schools. Residence 222-2
Office, High School, 107-4

STATIONER.
Wilson the Stationer. Fine note paper inks, etc. 29

STEAM FITTER.
Edward E. Parker, steam and hot water heating, 8 Middle street, Woburn. 297-6

TAILOR.
George Bigley 124-4

TEACHER.
Mackechnie, Ernst. Voice and violin. 1567-5 Somerville

UNDERTAKERS.
J. T. Cosgrove 259-1
Kelley & Hawes 35-2
Hawes & Fessenden day Tel. 450
night 453-2

VACUUM CLEANING.
Wm. Homer Colgate, 282-2

If any of our advertisers have been inadvertently omitted from above list, and will ring us up, we shall be pleased to add their names to our next issue.

TOWN OFFICERS.

Town Clerk—George H. Carter
Town Treasurer—George H. Eustis
Collector of Taxes—A. William Rooney
Auditor—William H. Herrick
Selectmen—James P. Boutwell, Preston Pond, William M. Belcher, George H. Nugent, George B. Smith
Clerk, George H. Lochman
Assessors—Fred V. Wooster, George H. Carter, George W. Payne
Water and Sewer Board—David N. Skillings, Nathan H. Taylor, Sanford D. Leland
Cemetery Commissioners—Henry J. Winde, Charles A. Gleason, James Nowell, Joseph L. S. Barton
Trustees Library—George H. Eustis, Theodore C. Hurd, Robert Coe
Park Commissioners—Jere A. Downs, Maurice F. Brown, Frank E. Carpenter
Board of Health—F. Manley Ives, Clarence J. Allen, Marshall W. Jones
School Board—Charles F. A. Currier, Edgar J. Rich, Marion B. May
Superintendent of Schools—Schuyler F. Herron
Overseers of Poor—Geo. H. Carter, Chas. F. McCarthy, Mrs. Emily C. Symmes
Tree Warden—Samuel S. Symmes
Chief of Police—William R. McIntosh
Superintendent of Streets—Henry A. Spates
Water Registrar—Ellen Caldwell
Superintendent of Sewers—James Hinds.
Chief of Fire Department—Irving L. Symmes
Sealer of Weights and Measures—William R. McIntosh
Superintendent of Water Works—William T. Dutten
Constables—W. R. McIntosh, E. F. Magnire, James P. Hargrove
Inspector of Milk—Maurice Dinneen
Inspector of Animals—William Buckley
Burial Agent of deceased soldiers and sailors—Edwin Robinson
Measurers of Wood and Bark—Benjamin T. Morgan, Justin L. Parker, Charles A. Lane, Norman E. Gates, Daniel R. Boggs, John D. Coakley.
Weighers of Coal—Benjamin T. Morgan, Justin L. Parker, John D. Coakley, Charles A. Lane.
Registrars of Voters—John T. Cosgrove, T. P. Wilson, James H. Roach.
Fence Viewers—William R. McIntosh, Fred L. Waldmyer
Inspector of Plumbing — Maurice Dinneen

TOWN DIRECTORY.

Following are the hours set apart by the town departments as regular times of meeting:

TOWN CLERK—Daily, 8.30 to 11.30 a. m., 2.30 to 4.30 p. m., and Saturday evenings from 6.45 to 7.45.

SELECTMEN—Monday evenings.

SCHOOL COMMITTEE — Fourth Tuesday evening of each month at the High school house.

TRUSTEES OF LIBRARY: Fourth Friday of each month.

CEMETERY COMMISSION—First Saturday of each month at 4.30 p. m.

WATER AND SEWER BOARD—Monday evenings.

TREASURER — Wednesday after noons from 12.30 to 5.30.

WATER REGISTRAR—Tuesdays and Fridays from 5 to 6 p. m.

COLLECTOR—Hours for collection every afternoon from 2.30 to 5 (except Wednesday.) Saturday evenings from 7.30 to 9.

FIRE ENGINEERS—Every Monday evening at Engine house.

BOARD OF HEALTH meets last Friday of each month at Town House.

SUPT. OF SCHOOLS—Office hours 4.5 p. m. on each school day during the school year at High school house.

13 Pleasant Street Tel. 515 Winchester

Order YOUNG'S

High Grade Ice Cream, ancy Ices and Confectionery for Parties

Light Catering for weddings a specialty in town or out of town.
Ice Cream in brick or bulk delivered at residences, churches, lodges, etc.

INSURANCE

ANY KIND
ANY AMOUNT
ANY WHERE.

NEWTON A. KNAPP & CO.

8 Chestnut Street, Winchester. Tel. Con.
Boston Office: 85 Water Street. Tel. Fort Hill 2394

POPULAR PLANT LINE
NOVA SCOTIA, CAPE BRETON, NEWFOUNDL'D
PRINCE EDWARD ISLAND.
A. W. PERRY, Gen. Man., Commercial Wharf, Boston.

CADWELL'S CRYSTAL SPRING WATER

Analyzed and approved by the State Board of Health

For sale at the following stores: Dupee & Adams, J. C. Adams, Blaisdell's Market and Seller's Market.

Or can be had direct from the spring by addressing C. H. Cadwell, Woburn, 358-1.

2w22.3m

L. A. BACON, Agt.
FOR
Famous Holeproof Hosiery
Guaranteed for six months.
Tel. 732-1 Malden, Mass.

J. H. KELLEY & CO.,
PAINTERS and DECORATORS
HARD WOOD FINISHING, ETC.
PROMPT SERVICE.
Satisfaction Guaranteed.
RESIDENCE, 15 THOMPSON ST.
Tel. 488-1—Shop, Converse Place, over Garage.

Flowers Are Always Acceptable

at all times, and you can send them confidently as a gift, as a token of congratulation or as an expression of sympathy.

Cut Flowers and Potted Plants

are to be had here at all times. We also make floral designs of every description at short notice and at reasonable prices.

ARNOLD
Tel. 261-2 COMMON ST.
The up-to-date store

Ladies! Save Money and Keep in Style by Reading McCall's Magazine and Using McCall Patterns

McCall's Magazine

McCall Patterns are available to make in your own home any garment, clothing for yourself and children which will be perfect in style and fit. Price—one higher than 10 cents. Send for free Pattern Catalogue.
We Will Give You Fine Presents for getting subscriptions among your friends. Send for Premium Catalogue and Cash Prize offer.
THE McCALL COMPANY, 239 to 249 West 37th St., NEW YORK

N. ROBINOVITZ
THE WINCHESTER JUNK DEALER
Who is paying the highest prices for rags, bottles, rubbers, old iron and all kinds of metals and paper stock, and automobile tires.
46 Middlesex Street.
WINCHESTER, MASS.
Drop me a postal and I will call.
1w23-41

WILLIAM J. DUNTON
FLORIST
8 CITY HALL AVENUE, BOSTON
Telephone 1457 Main
Flowers Telegraphed to All Parts of the World

REO CARS
Robert F. Whitney
AGENT

B. F. MATTHEWS,
TONSORIAL SHOP.
180 MAIN ST
CUTTING CHILDREN'S HAIR A SPECIALTY
All work done under strictly sanitary conditions.

Work Guaranteed Prices Reasonable

George F. Crandall
Painter & Whitener
Jobbing of all kinds promptly attended to
29 CLAREMON STREET
Somerville, Mass.
1w24.m

CARPET WORK
Now is the time to have your Rugs and Carpets cleaned and repaired, made into rugs. Carpets and rugs renovated. Work done and called for and delivered.
C. A. NICHOLS,
Proprietor of Woburn Steam Carpet Cleaning Works, 7 PLEASANT PLACE WOBURN.
Telephone, 349-1 Woburn
Also agent for the celebrated Bigelow rugs and carpets. Carpets cleaned by the old method. Expert cleaning of oriental rugs. Makes new carpets and rugs out of old ones, look like new. Carpets cleaned by work or contract. I have the best plant in Boston for carpet cleaning and renovating. Strawberry and plants for sale. Prompt and reliable service, reasonable prices.
CHARLES SMITH.
47 Harvard St., or telephone Winchester 331-5

THE MUSKET'S DOUBLE LOAD.

An Unfaithful Alcalde Pays the Price of His Infamy.

By V. BLASCO IBANEZ.

[Copyright, 1910, by American Press Association.]

Sento was about to open the front door of his house when he perceived a paper in the keyhole. It was an anonymous letter and a threatening one. The letter demanded forty duros, which must be deposited that night in the oven which stood in front of Sento's house.

These bandits terrorized all the land contiguous to Valencia. If those who received such missives failed to comply with the demands contained in

THE OLD MAN LIGHTED SEVERAL BLESSED CANDLES

them they would suddenly find their fields destroyed, their houses sacked and themselves exposed to the danger of being suffocated by the flames when their thatched roofs would spread sickening and poisonous fumes.

Gafarro, the bravest lad of Ruzafa, had sworn to discover the malefactors. Every night, his gun across his arm, he concealed himself in a bunch of bushes or traversed the ronda. One morning some one found his corpse in a brook, his body riddled with balls and his head crushed in.

All the papers in Valencia reported the facts regarding the crime and roused the fears of the residents of the huerta so that from then on every householder closed his house with locks and bolts and forgot his neighbors in selfish fear. The alcalde of the district answered in thunderous tones when the authorities, respecting his electoral powers, entered into discussion of this matter. He declared that he and Sigro, his faithful alguazil, were quite sufficient to put an end to such a calamity and scandal.

Nevertheless Sento did not think of going to the alcalde. He was not a man of vain words.

That of which he was certain was that some one had ordered him to place the forty duros in the oven and threatened to burn his little home if he failed to do so. He loved that little house as a father loves a dying son. The walls were of a dazzling whiteness, the thatch of sunburned straw which covered it, with the little crosses at each point in the thatched roof, the blue shutters, the trellis at the door like a sash, where the golden sunbeams filtered through the green vines; the nesses of Don Pedro geraniums bordering the trellis in rich banks, tall and thick. Besides, there beyond the old fig tree stood the oven made of clay and tiles, round and low and shaped like the ants' nests in Africa. All this combined made his fortune, the nest which sheltered his dearest affections, his wife and their three children.

How many days of labor with his pick and shovel he had done in his four fields to earn the little handful of duros! How many years his ancestors had toiled to make this little home what it had become! The handful of money he had hidden in a small clay jar and buried beneath his bed. And now he must allow himself to be pilloged of forty duros!

As the night was falling and he had not yet decided upon anything, he went to his nearest neighbor, an old man who had lived and worked so long that now he could do nothing more than cut the weeds and brambles by the roadside, but who was said by those who had known him in his youth to have cut heads more than once.

The old man listened with his eyes fixed upon his fat cigarette which he rolled between his composed and shaking fingers. His words were wise: "You are right not to give up your money. Let them come out in the road like men, face to face, risking their skins. I am seventy years old, but they don't dare try stuff for nothing on me. Let us see, Sento. You are too much of a coward to defend your own?"

This firm assurance penetrated the rather sluggish brain of Sento, and he felt capable of anything for the sake of keeping the means of assuring bread to his children.

With as great solemnity as though it had been a salutary relic the old man drew from behind the door the treasure of his house, an old flintlock musket, and he caressed its worm eaten stock.

He loaded it himself. He knew that old friend better than any one. His silvered hands grew amber and young as he handled the old gun—a handful of powder and wadding made of tarred rope and now the charge of balls buckshot they were, double and more than he would have put in had the game been other than what he expected it would be, and all rammed down hard and tight. He had a score to pay as well as Sento, but, being a wise man, he had never told of his forced contribution. But now he put more than buckshot into the gun. He put hate and vengeance in it. He put death in it. He put all the malice of an impotent person in it. Oh, yes, the gun was well loaded for its work! If the gun did not burst with its double load it would be almost a miracle. The old man lighted several blessed candles and set them before his patron saint. This duty done, he awaited events.

Sento closed his house that evening carefully and while it was still light went to the old man. A short time later, by the light of the stars, Sento watched the old man place the gun. To avoid every chance of missing he wished to give Sento the last instructions to aim straight at the old oven's mouth and to be calm. When the bandits stooped to seek the money he was to fire. A child could not miss them.

Upon the advice of the old man Sento hid himself behind the masses of the geraniums in the shadow of the house. Then he must wait patiently until they came. And hours passed—centuries rather.

Suddenly the frogs in the ponds beyond stopped their croaking. Then through the paths came two shapeless figures, which seemed to him to be two enormous dogs. They were crouching to hide below the hedges. Finally he could see that they were two men crouching almost double.

"There they are!" he muttered through his chattering teeth.

Every moment they turned, looking about, fearing to be surprised. They inspected the masses of bushes and geraniums and even approached the door to the house and listened at the keyhole. All these maneuvers had brought them near Sento twice, but he could not tell who they were. He held the barrel of the gun firmly. His courage grew stronger. These must be the murderers of poor Gaffaro. He must kill them in self defense.

They reached the oven. One of them stooped and thrust his hand into the oven, occupying exactly the firing line. The shot would be superb. But what of the other one, who would be free?

Sento began to feel the anguish of fear, and his forehead was moist with cold sweat. Killing one, he would be disarmed before the other. And if he allowed them to return with empty hands they would burn his house at least.

Finally the one who was watching, impatient at the slowness of his companion, rejoined him. In one side dark mass the two men stood searching the deep oven. That was the psychological moment, and Sento, setting his teeth, fired.

When that gun was discharged the whole huerta felt the concussion. A

THE TWO MEN STOOD SEARCHING THE DEEP OVEN

tempest of barks and cries followed. Sento's wife ran down with a lamp in her hand. The detonation had roused her, and she feared her husband was killed, as had been poor Gaffaro.

The feeble light of the lamp was carried here and there by Sento's wife. He was lying half stunned back against his geraniums by the force of the shock, and it was Dolita who found the two robbers, one lying across the oven and the other [illegible]

"[illegible] the robbers had run out. The old gun had carried its charge [illegible]

[illegible] each a great sigh, the faces of the two men were uncovered by the neighbors they drew back, stupefied. It was the Alcalde Falcade and his alguazil, Sigro.

From that night on the huerta was without an alcalde, but no longer under the fear of the unknown bandits who had so terrorized them.

Thackeray's Satire.

Thackeray created quite erroneous impressions of himself by his own moulding in irony in the presence of people who were incapable of understanding it. One curious instance which he gave was this. Thackeray had been dining at the Garrick and was talking in the smoking room after dinner with various club acquaintances. One of them happening to have left his cigar case at home, Thackeray, though disliking the man, who was a notorious tuft hunter, good naturedly offered him one of his cigars. The man accepted the cigar, but, not finding it to his liking, had the bad taste to say to Thackeray: "I say, Thackeray, you won't mind my saying I didn't think much of this cigar?" Thackeray, no doubt irritated at the man's inappropriateness and bearing in mind his tuft hunting predilections, quietly responded, "You ought to, my good fellow, for it was given me by a lord!" Instead, however, of detecting the irony, the dolt immediately attributed the remark to snobbishness on Thackeray's part and to the end of his days went about declaring that "Thackeray had boasted that he had been given a cigar by a lord!"

Maternal Instinct.

"Children that yell like that ought either to be gagged or kept at home," remarked the irascible gentleman with the white beard to the bus conductor.

"And faces like the one wot you're scarin' people with," chipped in the mother of the noisy infant, "oughter be made into door knockers or sent ter the chamber o' orrors."

The gentleman with the patriarchal face fungus took a brick red complexion. "I know it's awkward at times"—he commenced.

"It's mor'n awkward. It's nothin' short o' terrible," snapped the lady, as she once more glanced at the sorry elderly man's set of features.

When the rest of the passengers tittered and left the old gentleman came to the conclusion that it behoved him to speak to the point.

"I mean the children," he tried once more.

"And you didn't mean it no good," returned the lady. "I see you wouldn't a looked at it."—London Ideas.

The Expense of a Wife.

A wife is a decided addition to the demands upon one's purse. . . . . that sensible, however sensible and managing she may be, she is expensive. But everything worth having has its price of one sort or another, and there are some things which cost much without which life is hardly worth living.

Said Thiers: "Most men contemplate making some self denial when they marry. They think they will give up such and such expensive pleasures. Later on, when they discover that they cannot do so, and at the same time they lack the means to indulge, they complain that it is the extravagance of their wives which causes the incon-venience."

Which wise saying is applicable to men in other countries besides that of France.—New York American.

Reiterated.

Edmund Kean was playing in "Richard III.," and the part of Catesby had to be taken by a low comedian, who sauntered out to the stage at the wrong moment and uttered the famous words, "My lord the Duke of Buckinghamis taken," in the wrong place.

Edmund could not help laughing on stage, but otherwise took no notice of the remark.

Later the comedian repeated the words in the right place, and when the king expressed surprise at the news Catesby folded his arms, walked boldly down the stage and remarked to the great actor in loud tones:

"I told you so before, Mr Kean, but you wouldn't believe me."

Nonroyal Headgear.

One of the attaches of the American embassy at London tells a story where in Michael Joseph Barry, the poet, who was appointed a police magistrate in Dublin, was the principal figure. There was brought before him an Irish American charged with suspicious conduct. The officer making the arrest stated, among other things, that the culprit was wearing a "Republican hat."

"Does [illegible] know what that means?" [illegible] put to the court by the counsel [illegible]

"The meaning [illegible] of Barry, "is that it seems [illegible] without a crown."—Harper's Weekly.

Seeing His Feelings.

[illegible]

"Do you [illegible]

"Yes, I [illegible]

"He's [illegible]

"Try and [illegible] in text book."—London Sketch.

Optimistic.

"I was pinched for being too optimistic."

"Aw, come off."

"Fact. I thought the stock I was selling would be worth something some day."—Washington Herald.

It Covers the Land.

"We shall never see that great American novel. It can't be written."

"Why not?"

"We have too many dialects."

"Write it in baseball vernacular."—Washington Herald.

In South America.

Foreign Correspondent—And who are those two men under the tree? General Paprika—Oh, that's the second battalion of the royal guards.—Chicago News.

BOSTON THEATRE.

"Girlies," Frederic Thompson's big musical production, which has been crowding the New Amsterdam Theatre all summer, will be seen at the Boston Theatre next week for a limited engagement. With Joseph Cawthorne and Maude Raymond at the head of its cast of 100, the organization which declares "That famous circus of 100 girls," will come here in fact. It is the first production of the kind to be made by Frederic Thompson, and its numerous novelties are characteristic of his lavish and artistic procedure. One of these is an aeroplane number, in which is produced an exact and startling illusion of twenty persons, passengers of a high biplane, which is in every essential an actual ship flying through space. Burlesques of the seasons' dramatic successes, including "The Spendthrift," "Madame X," "Seven Days" and "Alias Jimmy Valentine" are introduced. They are enacted by Joseph Cawthorne, Arlora Andrews, Jed Prouty and Harry Kernell.

A list of the songs in "Girlies" embrace the majority of the song successes of the summer. Notable among them are: "Who Are You with Tonight" sung by Maude Raymond; "Life is Only A Merry Go-Round" by Joseph Cawthorne and "My Irish Girl." It is expected to prove the most attractive item on the season's entertainment list here.

CASTLE SQUARE THEATRE.

"The Crown Prince," George Broadhurst's play which John Craig will produce at the Castle Square is a lively romantic play. It resembles "The Prisoner of Zenda," not in plot, but in manner. Its scenes are laid in the mythical kingdom of Rhodeland, where dwells a beautiful queen and whose Minister of Wars is in love with her. The dashing crown prince of the neighboring kingdom of Moravia has been engaged to the queen of Rhodeland since infancy, and to tour aids the entangled web of love and adventure is deftly woven and made cleverly amusing in dialogue and situation.

As produced at the Castle Square "The Crown Prince" will be well cast. Mr. Craig will be the hero, and Mary Young the beautiful young queen, while every other member of the John Craig Stock Company will have a suitable role. There will be the usual stage settings and costumes.

B. F. KEITH'S THEATRE.

Sam o' the Alley of John T. Kelley, known the country over as "The Roll-Mill Man," time has not been a story teller to equal Frank Fogarty, who comes to B. F. Keith's theatre next week. Mr. Fogarty was a comedy entertainer up to about four years ago, when he was produced by a motion picture and since then he has easily held the leading place in this line of work.

Mr. Fogarty will become one of the features of a long bill, in which surprises are promised. Other features will be the famous Bedini-Arthur Brothers, who have come to turned from Europe where their feats of strength and balancing attracted wide attention, the Bowman Brothers will appear with their latest songs, Al Wilson's new [illegible] dances, "Tom" Kelly, Hughes, Cooper and Hilliard in a musical comedy sketch called "Wonderland," and Maximo, the wonderful Cuban wire walker, doing his famous specialty on the tightrope as well on the slack wire.

BOSTON MECHANICS FAIR.

The vast Mechanics Building on Huntington avenue, Boston, with every inch of its many halls and immense basements actually bulging and throbbing with several hundred practical, working exhibits is all ready to receive its thousands of visitors. The doors will be thrown open at noon clock Monday morning next, the 3d instant, and daily until and including Saturday the 29th instant, from noon to 10 o'clock a. m. to 10 p. m., excepting Sundays. This great Mechanics Fair will be a huge hive of industry, a veritable city within a city with its various phases of commercial activity, its entertainments, its complete organization and its multiplicity of kaleidoscopic sights and sounds. Every Saturday afternoon children under 12 years of age, in company with adults, will be admitted free of charge.

SUBURBAN LIFE FOR OCTOBER.

Suburban Life for October is devoted largely to the interior of the house. Every owner of a suburban home, and every prospective house builder, will find it of exceeding interest. In the opening article, Mr. Fred H. Daniels tells how the interior of "The House of Contentment" was finished. "Good Taste in Mantels" is illustrated by many photographs, and ought to help many people to solve a prominent problem. "Color Harmony Within the House," tells how to treat the walls and draperies, while "Two Aspects of the Lighting Question" deals with different varieties of illuminants, as well as describing many attractive light fixtures. "Tile of All Kinds for All Places," "What to Do with the Waste," "Heating the House to the Best Advantage," "The Handy Man About the House" and "The Mechanical Housemaid" are among the articles in this number. Other [illegible] are "The Family Cow," "A Jolly Half Dozen Parts," "A Small Ice-House," "Autumn Flowers and Foliage," "Town Betterment in Akal and" and "How to Arrange the Conservatory."

WOMAN'S HOME COMPANION FOR OCTOBER.

Here is a big, complete magazine for women and children. Here are fiction, fashion, serious articles, cooking and a dozen other practical subjects.

The Home Decoration and Handicraft Department, which is growing into one of the most important sections of this journal, contains so many points of interest that any home-loving woman is bound to profit by it in some manner.

The special articles include "The Story of My Boston Drawing Room," by Julia Ward Howe; "Women as Theatre-Goers," by Walter Prichard Eaton; "The Truth About Equal Suffrage," by Anna Shepe Richardson, and a vital article upon tuberculosis and its prevention by James Jenkins, jr.

Juliet Wilbor Tompkins, Mary Heaton Vorse, Fannie Hearsip Lea and Marie Manning are among the short story writers who find a place in the October number of the Woman's Home Companion. "True Love," a thrilling stage story by Hulbert Footner is now in its second part.

The Fashion Department seems to cover every possible need for the woman who wishes to be well gowned, and for the younger readers the Kewpies in verse and picture form one of many interesting features.

NOT IN FAVOR.

Several suburban mayors and selectmen are opposed to the Greater Boston scheme now being promoted in the Hub. Chairman J. Fred Parker of the Wakefield board is quoted in a Boston paper as saying: "Locally, I do not believe the idea has struck a popular chord." The same opinion expressed by the Daily Item, Tuesday, has been echoed by prominent men that it seems to proceed from a desire to make Boston the fifth largest city in the world; in other words to pad its population and make it seem larger than it really is. Wakefield would welcome any benefits that might come from an organization of the suburban district but we fail to see where handing our population over to Boston would help anywhere except in Boston. It is better to be a big toad in a small puddle than a small toad in a big puddle.—Wakefield Item.

WHERE DID IT COME FROM?

A Farmer's [illegible] paper [illegible] last week, on one of the news stands [illegible] a little joking at the expense of London business men. [illegible] estimate [illegible] a man [illegible] a short [illegible] the [illegible] was [illegible] the [illegible] Hoxton [illegible] a fish so big that [illegible] Lowestoft scientists [illegible] the fish [illegible] what [illegible] the [illegible] Cure as out, and what [illegible] able fathom men dragged to the surface and a dragoon [illegible] Bay [illegible] carriage. It had been [illegible] thousand principal steam [illegible] and in [illegible] pocket of water [illegible] Hoxton man's book by chance revealed it. We have seen a rubber boot, hats, coats and other odd things pulled up from the ocean bottom by fishermen in these boats.

REAL ESTATE NEWS.

George Adams Woods, Easton Building, has effected the following sales in Winchester. For Eustace H. Bagham, a nine room home house, 8955 square feet, on Cross street and, to W. H. Thompson to buy, for James H. Pickering, to Capt. F. A. Nickerson, 11,125 square feet, lot on Everett avenue, and 8955 square feet, lot on Everett avenue, to improve for Ripley and Hovey, 13,886 square feet on Skehan St. West to A. H. Fitch, to improve. For A. Nickerson, 11,125 square feet on Everett road, to E. H. Bagham, for Ebenezer L. Bacon, 19,958 square feet, to Robert W. Woodruff, on Grove street, for improvement, and for Ripley and Hovey, 7728 square feet on Skehan St West to E. Jaime A. Murray who will erect a house to order.

WINCHESTER UNION'S NEEDS.

The Winchester Union can put to good use a second hand suit of clothes to fit a man weighing about 14 pounds. Please send to Town Hall to Mr. Carter.

Persons when looking over their clothing, bedding, boots, shoes, etc., should remember the Winchester Union. This organization has constant need for these articles, which are given to the worthy poor of the town. The custodian at the Town Hall will take charge of them. Better give to the deserving in town rather than to have the goods go elsewhere. Charity should begin at home.

ASHES REMOVED.

Look out for your ashes barrels. Charles Smith will keep them emptied and keep your cellar as clean as a kitchen floor. Work all as promptly for one barrel as ten. Prompt and most capable ash man in town. Drop a postal to 47 Harvard Street telephone 213-3 Winchester.

LARGE ENTRY.

Mixed Foursomes at Country Club

The play at the Winchester Country Club last Saturday was marred by some fast selected nine holes, one third handicap. The tournament was contested in the largest field of this fall and some remarkable good playing resulted. The best gross score was made by Miss Edgett and W. E. Kinsley—43, but the results for the best net were very close, no less than three couple being tied for first honors.

The results:

	Gr.	Hcp	Net
Miss Edgett and W. E. Kinsley	43	7	36
Miss J. Wingate and Dana Wingate	44	11	33
Mrs. Bowles and P. W. Dunbar	44	11	33
Mr. and Mrs. G. B. Davis	50	17	33
Mrs. Huguley and G. W. Bouve	47	13	34
Mr. and Mrs. John Abbott	48	14	34
Mr. and Mrs. H. G. Davy	53	19	34
Mrs. Tompkins and J. W. Russell, Jr.	46	11	35
Mr. and Mrs. F. C. Adams	50	15	35
Mr. and Mrs. P. T. French	54	17	37
Miss Kellogg and E. A. Kelley	45	7	38
Miss Russell and R. S. Dunbar	45	7	38
Miss Hunt and P. T. Buffond	49	11	38
Mr. and Mrs. M. F. Brown	46	7	39
Mr. and Mrs. Tuttle	54	15	39
Mr. and Mrs. R. H. Sherman	51	11	40
Mr. and Mrs. I. W. Palmer	62	25	40
Mrs. Fitch and F. C. Hinds	54	13	41
Mr. and Mrs. A. R. Pike	55	13	42

$100 Reward $100.

The readers of this paper will be pleased to learn that there is at least one dreaded disease that science has been able to cure in all its stages, and that is Catarrh. Hall's Catarrh Cure is the only positive cure now known to the medical fraternity. Catarrh being a constitutional disease, requires a constitutional treatment. Hall's Catarrh Cure is taken internally, acting directly upon the blood and mucous surfaces of the system, thereby destroying the foundation of the disease, and giving the patient strength by building up the constitution and assisting nature in doing its work. The proprietors have so much faith in its curative powers that they offer One Hundred Dollars for any case that it fails to cure. Send for list of testimonials.

Address, F. J. CHENEY & CO., Toledo, O.

Sold by Druggists, 75c.

Hall's Family Pills are the best.

FIRE ALARM TELEGRAPH

Box 5. Whitwood St., opp. Woodside road.
7. Central Fire Station.
12. Mystic avenue, Maxwell road.
13. Winchester Manufacturing Co.
14. Bacon street, opp. Lakeview road.
15. McKeever Property, opp. Bacon st.
21. Main street, opp. Young & Brown's.
23. Main street, opp. Thompson street.
24. Mt Vernon and Washington street.
25. Main, opp. Mt. Pleasant street.
26. Main street, opp. Horn Pond house.
27. Main street at Summer street.
28. Bacon Mills. (Private.)
31. Swan street, Highland avenue.
32. Forest street, cor. Highland avenue.
36. Washington street, opp. Cross street.
37. Cross street, opp. Lake street.
38. Sawmill street, cor. Cedar street.
46. Washington street, cor. Eaton street.
47. Harvard street, cor. Fourtones street.
48. Oak street, cor. Hill street.
41. Lake street, cor. Main street.
42. Boggs & Cobb Factory. (Private.)
43. Main street, cor. Sawmill street.
44. Main street, opp. Canal street.
45. Main street, opp. Shoe factory.
46. Eastern Field St., cor. Lake street.
51. Cambridge street, opp. Pond street.
52. Lincoln street, opp. Rangeley.
53. Bacon street, cor. Lake street.
54. Wildwood street, cor. Fletcher street.
55. Dix avenue, Price and Dix streets.
56. Wildwood, cor. Cambridge street.
57. Church street, cor. Cambridge street.
58. Grammar school, Church street.
61. Worthington, near cor. Mason street.
62. Mt. Vernon, cor. High and avenue.
64. High and avenue, opp. Wilson street.
66. High and avenue, cor. Wilson street.
67. High and avenue, opp. Horn pond street.

A second alarm is given by striking three times followed by box number.

Two blows for one alarm the Department.

Two blows for first call at 7 a. m.

Two blows and 7 a. m. for morning session for girls in high school, at 12 m. for afternoon session.

Three blows fire in town.

Winchester Garage

Converse Place

Telephone 21460

Autos For Hire

Moderate Speed

Careful Drivers.

Oil, Gasolene and a good variety of automobile sundries.

Automobiles Bought and Sold

GEO. O. FOGG, MANAGER.

NOW IS THE TIME

Have your furnace and heater put in under the winter

WE DO THE WORK

Promptly and Carefully

Fall order gasoline, new furnaces and heaters. Walker & Pratt are the best.

Agent for Fairmount Range. Roofing of all kinds.

H. B. BLYE & CO.

359 MAIN ST., WOBURN

Tel. 153-2. 282-2 Woburn. If one is busy call other.

s16 3m.

Strength Counts

in all life's affairs. Strength comes of pure blood;—good blood comes when stomach, liver, kidneys, and bowels are kept in proper condition by a little care and

BEECHAM'S PILLS

Sold Everywhere. In boxes 10c. and 25c

Legal Notices.

Commonwealth of Massachusetts.

Middlesex, ss.

PROBATE COURT.

To the heirs-at-law, next of kin, and all other persons interested in the estate of Frederick E. Belcher, late of Winchester, in said county, deceased.

Whereas, certain instruments purporting to be his will and testament and one codicil thereto have been presented to said Court for Probate, by Frederick E. Belcher who prays that letters testamentary may be issued to him, and the executor named in said will being declared to accept the trust, without giving a surety on his official bond.

You are hereby cited to appear at a Probate Court, to be held at Cambridge, in said County of Middlesex, on the fourth day of October A.D. 1910, at nine o'clock in the forenoon, to show cause, if any you have, why the same should not be granted.

And said petitioner is hereby directed to give public notice thereof, by publishing this citation once in each week, for three successive weeks, in the Winchester Star, a newspaper published in Winchester, the last publication to be one day, at least, before said Court, and by mailing, post paid, or delivering a copy of this citation to all known persons interested in the estate, seven days at least before said Court.

Witness, CHARLES J. McINTIRE, Esquire, First Judge of said Court, this twelfth day of September, in the year one thousand nine hundred and ten.

W. E. ROGERS, Register.

sep16,23,30

Commonwealth of Massachusetts.

Middlesex, ss.

PROBATE COURT.

To the heirs-at-law, next of kin, creditors and another persons interested in the estate of Augustus F. Appleton, late of Winchester, in said County, deceased, intestate.

Whereas a petition has been presented to said Court, praying that Letters of Administration on the estate of said deceased be granted to Carrie M. Appleton, of Winchester, in said County of Middlesex, who prays that she may be appointed Administratrix.

You are hereby cited to appear at a Probate Court, to be held at Cambridge, in said County of Middlesex, on the twenty-third day of September, A.D. 1910, at nine o'clock in the forenoon, to show cause, if any you have, why the same should not be granted.

And said petitioner is hereby directed to give public notice thereof, by publishing this citation once in each week, for three successive weeks, in the Winchester Star, a newspaper published in Winchester, the last publication to be one day, at least, before said Court.

Witness, CHARLES J. McINTIRE, Esquire, First Judge of said Court, this twelfth day of September, in the year one thousand nine hundred and ten.

W. E. ROGERS, Register.

sep23,30,oct7

Commonwealth of Massachusetts.

Middlesex, ss.

PROBATE COURT.

To the heirs-at-law, next of kin, and all other persons interested in the estate of Mary Louise Donaldson, late of Winchester, in said County, deceased.

Whereas, a certain instrument purporting to be the last will and testament of said deceased has been presented to said Court for Probate, by Frederick H. Donaldson who prays that he may be appointed executor thereof, without giving a surety on his official bond.

You are hereby cited to appear at a Probate Court, to be held at Cambridge, in said County of Middlesex, on the twenty-third day of September, A.D. 1910, at nine o'clock in the forenoon, to show cause, if any you have, why the same should not be granted.

And said petitioner is hereby directed to give public notice thereof, by publishing this citation once in each week, for three successive weeks, in the Winchester Star, a newspaper published in Winchester, the last publication to be one day, at least, before said Court.

Witness, CHARLES J. McINTIRE, Esquire, First Judge of said Court, this twelfth day of September, in the year one thousand nine hundred and ten.

W. E. ROGERS, Register.

sep23,30,oct7

Commonwealth of Massachusetts

Middlesex, ss.

PROBATE COURT.

To the heirs-at-law, next of kin, creditors and all other persons interested in the estate of Isaac W. Hutchinson, late of Winchester, in said County, deceased, intestate.

Whereas a petition has been presented to said Court, praying that Letters of Administration on the estate of said deceased be granted to Elizabeth A. Hutchinson, of Winchester, in said County of Middlesex, who prays that she may be appointed Administratrix.

You are hereby cited to appear at a Probate Court, to be held at Cambridge, in said County of Middlesex, on the twenty-third day of September, A.D. 1910, at nine o'clock in the forenoon, to show cause, if any you have, why the same should not be granted.

And said petitioner is hereby directed to give public notice thereof, by publishing this citation once in each week, for three successive weeks, in the Winchester Star, a newspaper published in Winchester, the last publication to be one day, at least, before said Court.

Witness, CHARLES J. McINTIRE, Esquire, First Judge of said Court, this twelfth day of September, in the year one thousand nine hundred and ten.

W. E. ROGERS, Register.

sep23,30,oct7

EDWARD T. HARRINGTON CO.

Auctioneer.

4 COMMON STREET, WINCHESTER

Executor's Sale of Real Estate.

[illegible] Winchester, bounded, etc., as follows, viz:

Four o'clock in the afternoon on the fifth day of October 1910,

[illegible] Winchester, for the purpose [illegible] Wednesday, the five [illegible] said deed [illegible]

Certain [illegible] situated in Winchester, in the County of Middlesex, bounded as described as follows, viz: [illegible] Lake Street, [illegible] Thompson, dated March 7, 1874, and recorded, and [illegible] as follows, to wit: Beginning at Winchester Park, [illegible] and numbered [illegible] Park, north westerly [illegible] Park road, [illegible] and running westerly [illegible] Lake Street, [illegible] Lake Street [illegible] Lake Street [illegible] the Middlesex Canal, [illegible] the Middlesex Canal [illegible] forty five [illegible] and forty [illegible] Park [illegible] Park road [illegible] and twenty [illegible] according to said plan [illegible] and two hundred and [illegible] square feet.

Terms of sale:

Estate of HARLOTTE L. GOODNOW, by D. TYLER CONANT, Exr.

sep16,23,30

A Reliable Remedy CATARRH

Ely's Cream Balm is quickly absorbed. Gives Relief at Once.

It cleanses, soothes, heals and protects the diseased membrane resulting from Catarrh and drives away a Cold in the Head quickly. Restores the Sense of Taste and Smell. Full size, 50 cts., at Druggists or by mail. Trial size, 10 cts., by mail. Ely Brothers, 56 Warren Street, New York.

ELY'S CREAM BALM FOR COLD IN HEAD CATARRH HAY FEVER ELY'S HEALING ELY BROS NEW YORK

HAY FEVER

BROWN & GIFFORD

TEL. 348-2.

PURE ICE

OFFICE:

174 Main Street, Winchester

Houses at Horn Pond

THOMAS QUICLEY, JR.

Teamster, Contractor and Stone Mason

PAVING, FLOORING, ROOFING

In Artificial Stone, Asphalt and all Concrete products

Sidewalks, Driveways, Curbing, Steps, Etc.

Floors for Cellars, Stables, Factories and Warehouses.

—ESTIMATES FURNISHED—

IN LAKE STREET.

n24-y

TELEPHONE, Shop 115-2, Res. 421-1

CARL LARSON

DECORATOR

Painting, Paper Hanging, Paper and Mouldings in stock

No trouble to show samples at residences.

Residence, 262 Main St.

Shop, 508 Main St.

Winchester, Mass.

J. T. COSCROVE

Real Estate Mortgages and Loans On Personal Property

2 WALNUT ST

Holland's Fish Market,

DEALERS IN

FRESH, SALT, SMOKED and PICKLED FISH, OYSTERS, CLAMS and LOBSTERS.

Canned Goods of all kinds

174 Main St. Winchester

TELEPHONE 217

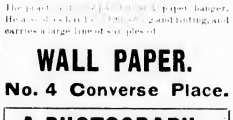

PAINTING

[illegible] good painting, that is, painting that will [illegible] and wear well? Then come and

W. A. NEWTH,

The painter [illegible] paper hanger. He is ready to do [illegible] and hanging and carries a large line of samples of

WALL PAPER.

No. 4 Converse Place.

A PHOTOGRAPH

That is not only a good likeness but a work of art as well is a satisfaction to yourself and your friends.

The excellence of the work done at the

LITCHFIELD STUDIO

ARLINGTON

is without question. A trial will convince you.

THE WINCHESTER STAR

Is read by over 5000 people.

And is a First Class Advertising Medium.

Fine Job Printing AT STAR OFFICE

Not Affected by Market Conditions

Persons who have their money invested in Winchester real estate do not have to consult the market reports each day to find out what they are worth.

Winchester real estate is absolutely stable and improved property yields regular returns. Market conditions do not affect it.

Now, if you are wondering what you had best do with your money, don't fail to fully consider the real estate field. It offers great opportunities.

Winchester real estate is "as good as gold" and we can show you where your money will go farthest.

GEO. ADAMS WOODS,
15 State Street, Boston, Mass.
Winchester Office, Waterfield Building.
Telephones 5873 and 5874 Main
Real Estate, Mortgages and Insurance.

WHEN IT'S HOT

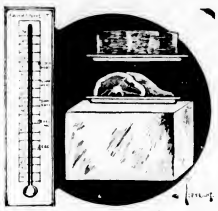

Leave your Meat Order with us and you'll rid yourself of worry and be sure of good meats.

MEAT ON ICE

is our business. We deliver it when you want it and in good condition. Leave it to us and you won't have any worry about your steaks, chops and roasts. Our service is prompt and the prices reasonable.

RICHARDSON'S MARKET

Groceries and Meats
Telephone 410--470
10--12 PLEASANT STREET.

Just Received

Outing Flannel Skirts & Robes

Also
Percale and Butchers Linen for Cooking School Aprons.

We secure a variety in the sorts of styles and winter underwear that have proved seasonable.

Lamson & Hubbard HATS
ACME OF STYLE AND QUALITY

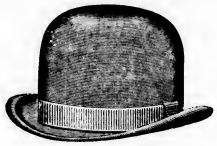

FOR SALE BY

Franklin E. Barnes & Co.,
Tel. 352-2 531-533 Main Street

STRONG Serviceable Knicker-bocker Trousers For Boys' School Wear.

NEWSY PARAGRAPHS.

Mr. D. Webster Hanson is travelling through Canada. He will, on his return he will visit Montreal, Quebec, and other places of interest.

During the week the streets in the centre has been repaired by the town in preparation for the winter. Pleasant street has become macadamized from the railroad crossing to the bridge, and other work is being done.

Millinery apprentice wanted. Miss Mae Richardson, 131 Washington street.

On the east side of the Methodist Church, growing close to the edifice, is now seen what is known as a Celestial tree in full bloom. The specimen is one of a few to be found in this vicinity and is very rare, being imported from abroad.

A Miles Holbrook, Winchester agent for the Law T. Haring on Co., is suffering from a badly sprained ankle, the result of a fall received last Saturday.

Fancy Boxes with assorted chocolates at Covel's.

A new series of shares will be issued by the Winchester Co-operative Bank in November. Applications for shares should be made at once as the number is limited. This bank pays five per cent. and also it offers excellent advantage to secure a home.

On Monday evening there is to be a meeting of the new Inter-club league at the Calumet Club for the purpose of making out the schedule of the games for the coming season and arranging other details.

Lawn mowers sharpened and repaired at Central Hardward Store. 15 Pleasant street. Tel. 189-5. ap13,tf

FLOWERS

In All Seasonable Kinds at Reasonable Prices

J. NEWMAN & SONS CORP.
24 Tremont St., Boston, Mass.

Orders for flowers telegraphed to all principal cities in the United States.

NEWSY PARAGRAPHS.

The marriage of Miss Helen Russell, daughter of Mr. Arthur H. Russell of Mt. Pleasant street, to Mr. Wilbur A. Claflin, will take place on the afternoon of Saturday, October 8th, at the home of the bride's parents. The affair is to be a quiet home wedding with only the immediate family present. Mr. Claflin, who was formerly with the United States Steel Company at Gary, Ind., is now located at Northampton, Mass.

It was learned this week that the residence of Mr. Harry Stephenson of Woodside road was entered by thieves on the same night that the Proctor house was entered. Mr. Stephenson's family left for an absence of a week the day before, and the break was not reported until their return. A revolver and 5 cents in change was taken.

Winchester Savings Bank.

Money deposited on or before Wednesday, October 19, 1910, will draw interest from that date.

sep23,3t

NEWSY PARAGRAPHS.

At the regular meeting of Clan McKinnon, Tuesday evening, Chief George Hamilton of Winchester presented the Clan with a handsome Royal Scottish flag which he procured while on his recent visit to Scotland.

Mr. and Mrs. Roy L. Palmer of Highland avenue have the sympathy of many in the death of their oldest child, Dorothy, who passed away early Wednesday morning after a short illness of but a few days. The little one was five years old. Since last February she has suffered from diabetes, but was not seriously sick at any time. On Saturday she contracted a slight cold, and this aggravated her condition, causing her death. The funeral services will be held from the residence this Friday afternoon at three o'clock, conducted by Rev. D. A. Newton, formerly of the First Congregational Church. The burial will be in Wildwood.

The first Dartmouth student banquet of the year was held last Friday night in College hall, Dartmouth, when the Y. M. C. A. entertained its 111 cabinet members. Mr. S. G. Weld was one of the members entertained.

Mr. and Mrs. Ralph P. Hoagland who are making a long season at their summer home in Gloucester, have recently had as their guests, Mr. and Mrs. G. Jackson of Atlanta, Ga.

For that 6 o'clock dinner, Covel's ice cream.

Chas. R. Heike, the former secretary and treasurer of the sugar trust, for defrauding the United States government by the underweighing of sugar has been sentenced to serve eight months in the penitentiary and to pay a fine of $5000. His subordinates, Spitzer, dock boss, for the same offence, was given two years in the Atlanta prison, and Gerbracht, a superintendent, a like term in same institution with a fine of $5000. Common weighers were sentenced to a year at Blackwell's Island. This is another instance of the higher a man is up in office the less his punishment for crime. Heike's high position made his offence greater and his punishment should have been in excess instead of less than that dealt out to the superintendent.—Athol Chronicle.

Shortly after 9.30 last Friday morning the trolley wire at Main and Park streets, parted after a car for Medford had passed. The two live ends hung down in the street, but fortunately no one was injured. Officer Harrold guarded the spot while Chief Engineer Symmes and John H. McCarthy of the fire department assisted the employes of the street railway in securing the ends of the wire. The service car arrived from Woburn in a short time and the break was repaired and travel resumed with delay of less than an hour.

A Men's Bible Class will be organized Sunday, at the First Congregational Church with Mr. Charles E. Fish as leader. The subject of study for the last quarter of the year will be "The success and failure of the men of the Bible," and the motto for the class is Joshua 1:8.

Food, Candy, Apron sale by Victoria Rebekah Lodge, Saturday, Oct. 8, at 2 p. m. With Mrs. W. O. Blaisdell, 45 Church street.

WINCHESTER

OUR OFFICE IN POST OFFICE BLOCK is open every week day from 8 A. M. to 6 P. M., also Saturday evenings 7 to 9. A touring car is always on hand ready to show prospective customers our large list of properties offered for sale in this town. Included in this list are homes of moderate prices offered at $3000 and upward, and many new, attractive cement and shingle houses ranging in price from $10,000 to $17,000. If possible appointments should be made in advance. Telephone Winchester 50-1 or 264-6.

DOUBLE HOUSE.

East side. Has 9 rooms and bath, furnace heat, electric lights, gas and coal ranges. Situated on corner lot of 8,000 sq. ft., in good neighborhood. Both sides rented for total of $936 per year. Price $6200. Easy terms.

OVER 1-2 ACRE OF LAND.

Eleven room house, furnace heat, hardwood floors, electric lights, 3 fireplaces, oak floors throughout, 4 fireplaces, oak floors throughout, stable. Located on west side of town, 15 minutes to depot, 4 to electrics. Price $5000—1-2 cash.

MOST CONVENIENT

location for this substantially built 11 room house, having hot water heat, electric and gas lights, some oak finish and open plumbing. 5,200 sq. ft. of land in A1 neighborhood. Price $7,000—$2,500 cash.

WEST SIDE

Large remodelled house of 14 rooms and modern bath, steam heat, 4 fireplaces, oak floors throughout, 3 acres, 26,000 sq. ft. of land. Price $5,000—$4,000 cash.

EDWARD T. HARRINGTON CO., 4 Common St.
WINCHESTER

NEWSY PARAGRAPHS.

The first meeting of the Woman's Guild will be held at Mrs. Anthony Kelley's, 43 Fletcher street, Tuesday, October 4th, at 2 p. m. All women of the parish are cordially invited to be present.

Among the many novelties to be shown for the coming Christmas season at Wilson the Stationer's will be the imported Christmas booklet with your name printed on the inside leaflet with the season's greetings. These are something entirely new, and the samples are now on view. No doubt this will appeal to many and an early selection is urged. tf

Engraving and stamping, best work, prompt delivery. Wilson the Stationer.

New post card frames in gold, black, brown and green. Motto cards, framed pictures and picture framing. See our new samples of frames. Wilson the Stationer.

Parlor millinery, Miss Mae Richardson, 131 Washington street. ap13,3t

A tennis tournament was held on the court at the Winchester Boat Club last Saturday, a large number of the members competing. The play was doubles, and was won by Messrs. Whitten and French.

College ices, etc., at Covel's.

Last Saturday a hop was held at the Winchester Boat Club, and this week a masquerade will be held at the Medford Boat Club to which the Winchester club is invited. This dance will be the most elaborate of the season and considerable preparation is under way among those who plan to attend, for some unique and handsome costumes.

Mrs. Charles C. Rogers of Calumet road, who has been spending the month at Sanbornville, N. H., has returned to her home.

Mr William Scholl of Newport, R. I., is visiting his brother, Mr. Fred Scholl of this town.

Mr. Stephen S. Langley has returned from his summer home at Falmouth.

Mr. Wilbur S. Locke and family of Central street have returned from Gloucester, where they passed the summer.

Miss Laban cordially invites you and your friends to her opening exhibit of fall millinery on Tuesday, Wednesday and Thursday, October fourth, fifth and sixth. Boston Millinery Shop, 266 Main street, Stoneham.

Miss Mabel Wingate, teacher of violin No. 8 Stratford road. Tel. Win. 77-1. t

NOVEMBER 7, 1910.

Mr. and Mrs. E. B. Page have returned from a summer at Marblehead Neck.

Mr. George Harrington has returned from Gloucester, where he passed the summer.

The Ladies Western Missionary Society of the Congregational Church will hold their regular meeting in the church vestries on Thursday Oct. 6, at 10 o'clock. Lunch and business meeting at the usual hour. It is hoped the ladies will remember the fancy articles they have made during the vacation to be sold at this meeting.

Wm. Homer Colgate
Vacuum Cleaning
by the hour or day. Tel. 282-2

Ladies and Gents Tailoring, Dyeing, Steam, Naptha and Dry Cleansing, Remodeling and Repairing. All our cleansing and dyeing is done by the L. H. Dafoe Co., insuring you thoroughly first class work. Winchester Clothes Cleaning Co., 626 Main street. Tel. 286-1.

Saddle horses to let at Blaisdell's Stable. Tel. 211-1.

AESTHETIC DANCING AND EXERCISES.

Classes will open Oct. 3rd and 24th. Those interested may obtain particulars from Miss Mary Kellogg, 26 Church street, Winchester, Mass. s16-2t

Miss Katherine F. O'Connor, Millinery. Fall and winter styles now ready. Room 19, White's Building. sep23,2t

First Aid to the Thirsty

KNIGHTS SODA WATER WITH ICE CREAM

KNIGHTS IS RIGHT!

KNIGHT'S PHARMACY
MAIN AND CHURCH STS.

Established 1885

George E. Pratt & Co.
Plumbers and Tinsmiths
Jobbing Promptly Attended to
Hot Water Boilers, Furnaces, Stoves Repaired
Lyceum Building

Newsy Paragraphs.

Mrs. M. H. Dutch and daughter, Miss Marjorie, have returned from a summer spent at Alton, N. H.

Mr. Royal S. Carr, who has been spending the past six weeks in town visiting old acquaintances, leaves tomorrow for Hanford, southern California. Mr. Carr will spend the winter there. Whether he will visit Winchester next summer or not is undecided.

Twelve new voters were registered at the Town Hall last Saturday night. Politics promise to be lively this fall.

Miss Caroline Lincoln Pond will receive piano pupils at No. 6 Prospect street, Winchester. Miss Pond, in addition to broad experience in teaching, had the advantage last winter of studying in Paris under Isidor Philipp, Professor in the Paris Conservatoire, from whom she acquired many valuable suggestions relating to piano technique. sept.16,3t

F. T. T.

Sanderson, Electrician. Tel. 355-2. Now is the time to have your lawn mower sharpened and repaired at Central Hardware Store. Tel 189-5. 15 Pleasant street. ap15tf.

Light carpentry work, antique furniture repaired, furniture refinished. George N. Cate, 34 Washington street. sept.16,tf

Baby carriages repaired at Central Hardware Store, 15 Pleasant street. tf

Wesley F. Ewell has leased the greenhouses No. 14 Lincoln St. formerly owned by the late Geo. Milne, and is now ready for fall and winter trade. Cut flowers and ferns a specialty. Telephone connection.

A CARD.

On and after Oct. 1st Wm. Homer Colgate will assume the business of the Winchester Electric Renovating Co., and will continue the Vacuum Cleaning. Office No. 500 Main street. Telephones, Office 282-2, Res. 4-4.

Mrs. George Milne of Lincoln street has leased her greenhouses and will move with her family to Upton, Mass., where her parents reside.

FREE

A Sample Can of

SAPOLIN

FREE STAINS OR ENAMELS, A BRUSH AND A BOOKLET ON HOME DECORATIONS ALL FOR THE ASKING FREE

FREE

HERSEY HARDWARE CO.
"The Store of Quality."
570 Main Street. Tel. 144-3

EDEN CLOTHS

Similiar in looks to a Scotch Flannel, comes in a wide range of colorings and stripes.

In all probability there is no other cloth with such a variety of uses: shirtwaists, shirts, infant's wear, Pajamas, etc., at 12 1-2c per yard.

Call at our store and examine the line.

The F. J. Bowser Dry Goods Store
Centre of Good Values